



I-10 Cedar Avenue Interchange Project



cta

San Bernardino County
Transportation Authority

Bloomington MAC Briefing
June 1, 2022



July 2013

Completion and Approval of Final Environmental Document
(Project Approved)



Summer 2021

Completion of Final Design and Right-of-Way Acquisition



Fall 2022

Anticipated Start of Construction

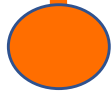

2024

Anticipated End of Construction
Begin One-Year Plant Establishment Period



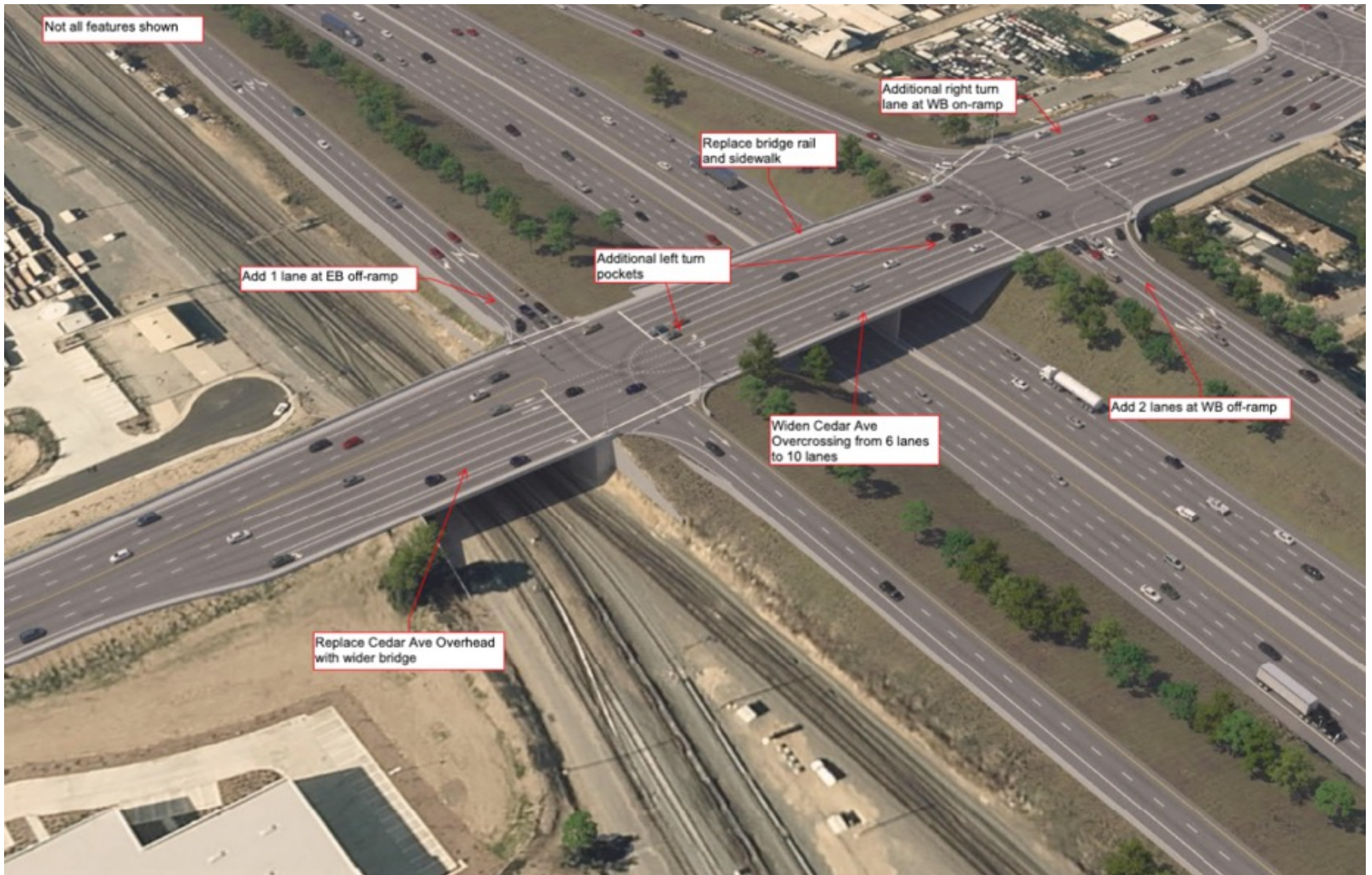

PROJECT MAP

What to expect during construction

- Daytime and nighttime work
- Shift traffic to west side of Cedar Avenue for widening the east side of Cedar Avenue
- Traffic will be maintained during construction
- Utility work, pavement, and restriping
- Install new traffic signals
- Intermittent lane and ramp closures







San Bernardino County Transportation Authority

I-10/CEDAR AVENUE INTERCHANGE

Bloomington, County of San Bernardino

Overview

The San Bernardino County Transportation Authority (SBCTA), the County of San Bernardino, City of Fontana, and City of Rialto will improve Cedar Avenue between Bloomington Avenue and Orange Street in the unincorporated community of Bloomington. As a major north-south arterial that experiences high levels of traffic congestion resulting in low levels of service, the project is designed to reduce congestion, improve safety, and improve traffic operations. The project will:

- Widen the I-10 overcrossing and replace the railroad bridge.
- Provide for roadway improvements along Cedar Avenue.
- Add capacity to the on- and off-ramps from Cedar Avenue to the I-10.



Schedule

- JULY 2013**
Completion and Approval of Final Environmental Document (Project Approved)
- SUMMER 2021**
Completion of Final Design
- SUMMER 2022**
Anticipated Start of Construction
- 2024**
Anticipated End of Construction

Funding

LOCAL (Includes Measure I)	\$105 Million
FEDERAL	\$6.5 Million
TDD	\$1.2 Million
TOTAL	\$112.7 Million





Stay Connected

877-55-SBCTA
info@gsbcta.com
gsbcta.com/110cedar

Jan 2022

Plan. Build. Move.



San Bernardino County Transportation Authority

INTERCAMBIADOR I-10/CEDAR AVENUE

Bloomington, condado de San Bernardino

Visión General

La Autoridad de Transporte del Condado de San Bernardino (SBCTA), el Condado de San Bernardino, la Ciudad de Fontana y la Ciudad de Rialto mejorarán Cedar Avenue entre Bloomington Avenue y Orange Street en la comunidad no incorporada de Bloomington. Considerando que es una importante arteria vial que va de norte a sur y que experimenta altos niveles de congestión de tráfico, lo cual resulta en bajos niveles de servicio, el proyecto está diseñado para reducir la congestión vehicular y mejorar la seguridad y las operaciones de tráfico. El proyecto:

- Ampliará el paso a desnivel elevado de la I-10 y reemplazará el puente del ferrocarril.
- Hará mejoras en la calzada a lo largo de Cedar Avenue.
- Aumentará la capacidad a las rampas de entrada y salida desde Cedar Avenue a la I-10.

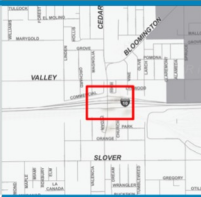



Cronograma

- JULIO DE 2013**
Finalización y aprobación del Documento Ambiental Final (proyecto aprobado)
- VERANO DE 2021**
Conclusión del diseño final
- VERANO DE 2022**
Inicio estimado de la construcción
- 2024**
Finalización estimada de la construcción

Financiación

LOCAL (incluye la Medida I)	\$105 Millones
FEDERAL	\$6.5 Millones
POR DETERMINAR	\$1.2 Millones
TOTAL	\$112.7 Millones





Manténgase conectado

877-55-SBCTA
info@gsbcta.com
gsbcta.com/110cedar

Enero 2022

Planificar. Construir. Mover.



CONSTRUCTION ALERT



I-10 Cedar Avenue

CLICK TO VIEW CLOSURES AND DETOURS!

CONSTRUCTION ACTIVITIES

Week of September 7

For the next few weeks crews will work on roadway excavation, underground utilities, construction of retaining walls, and laying aggregate base in preparation for pavement and striping on the SR 60 on- and off-ramps. Most of this work will occur behind I-rail. Intermittent daytime lane closures may occur at the on- and off-ramps, through travel will remain at all times.

Water relocation work on Archibald Avenue began Monday, August 17. This work will occur for approximately one more week. There will be no water shutdown during this time. Intermittent daytime lane closures will occur on Archibald Avenue, through travel will remain at all times.

At times work throughout the corridor may be loud and cause vibration. Please remember all construction is dynamic and the schedule is weather-permitting and subject to change.

Sign up for text messages by texting SR60Archibald to 31996 (Reply STOP to cancel, text HELP for help. Normal text and data message rates apply.)

Si prefiere recibir información de construcción en español, llame al (877) 55 - SBCTA.







SR 210 Lane Addition/Base Line Interchange

Project Google Map - click for live closures and detours.

SR 210 Lane Addition/Base Line Interchange Project
This map was made with Google My Maps. Create your own.

CLICK TO VIEW LEGEND
**Please note, the speed limit is 55 MPH throughout the SR 210
35,251 views
Published 5 days ago

Closures - Week of May 23,...

- Intermittent Nighttime Lane C...
- EB SR 210 Temporary Crosso...
- EB SR 210 Closed at 5th Street
- EB SR 210 Closed at Del Ros...
- ... 28 more

WB SR 210 Off-Ramp at Del Rosa Avenue

Interchange Project
Create your own.

name
WB SR 210 Off-Ramp at Del Rosa Avenue

description
Closed nightly from 9:00 p.m. to 6:00 a.m., Monday, May 23 through Thursday, May 26 (into Friday morning).



GOOGLE MAP: REAL TIME CLOSURES AND DETOURS

goSBCTA.com/i10cedar
info@goSBCTA.com

877-55-SBCTA



@goSBCTA



cta

San Bernardino County
Transportation Authority