

Supplemental Initial Site Assessment Revalidation

Mt. Vernon Avenue Bridge Project
Burlington Northern and Santa Fe Railroad Yard
San Bernardino, California
Federal Project Number: BRLS-6507(003)
EA: 965120

February 2018

San Bernardino County Transportation Authority
and STATE OF CALIFORNIA
Department of Transportation

Prepared By:  Date: 02/28/18

John Jay Roberts, Principal Geologist
(949) 753-7070
Ninyo & Moore
475 Goddard #200
Irvine, CA 92618

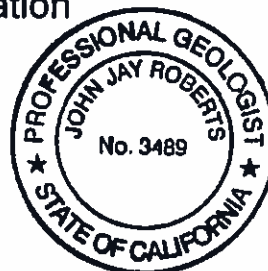

Approved By:  Date: 3/2/18

Paula Beauchamp, Director of Project Delivery
(809) 884-8276
San Bernardino County Transportation Authority
1170 West 3rd Street, 2nd Floor
San Bernardino, CA 92410-1715

For Individuals with sensory disabilities, this document is available in Braille, with large print, on audiocassette, or on computer disk. To obtain a copy in one of these alternate formats, please call or write the San Bernardino County Transportation Agency or use the California Relay Service TTY number, 1(800) 735-2929 (TTY), 1 (800) 735-2929 (voice), or 711.



CONTENTS

EXECUTIVE SUMMARY	1
1 INTRODUCTION	6
1.1 Purpose	6
1.2 Involved Parties	7
1.3 Scope of Services	7
1.4 Limitations and Exceptions	7
1.5 Special Terms and Conditions	8
1.6 User Reliance	8
1.7 Physical Limitations	9
1.8 Data Gaps	9
2 SITE DESCRIPTION	9
3 PHYSICAL SETTING	10
3.1 Topographic Conditions	10
3.2 Geologic and Soil Conditions	10
3.3 Site Hydrology	10
3.3.1 Surface Waters	10
3.3.2 Groundwater	11
4 RECORDS REVIEW	11
4.1 Standard Environmental Record Source – Environmental Database Search	11
4.1.1 Geocoded (Mapped) Listings	11
4.1.2 Non-Geocoded (Unmapped) Listings	18
4.2 HISTORICAL USE INFORMATION	18
4.2.1 Historical Aerial Photographs	18
4.2.2 Sanborn Fire Insurance Rate Maps	19
4.2.3 Historical Topographic Maps	20
4.3 Online Regulatory Databases	21
4.4 Previous Reports	23
4.4.1 Ninyo & Moore, 2004, Initial Site Assessment (ISA) at the Mt. Vernon Avenue Bridge and Proposed Shoofly Track Area in San Bernardino, California, dated August.	23

4.4.2	Ninyo & Moore, 2010, Revised ISA at the Mt. Vernon Avenue Bridge and Proposed Shoofly Track Area in San Bernardino, California, dated January 13.	24
4.4.3	Ninyo & Moore, 2013, Limited Subsurface Investigation (LSI) at the Mt. Vernon Avenue Overhead in San Bernardino, California, dated December 20.	25
4.4.4	Ninyo & Moore, 2017, Supplemental Initial Site Assessment (ISA), Mt. Vernon Avenue OH Bridge Over BNSF Rail Yard in San Bernardino, California, dated September 21.	27
4.4.5	Ninyo & Moore, 2018, Final Supplemental Initial Site Assessment (FISA), Mt. Vernon Avenue Bridge Project, City of San Bernardino, California, dated January 8.	29
5	SITE RECONNAISSANCE	30
5.1	Methodology and Limiting Conditions	30
5.2	General Site Setting	30
5.3	Adjoining Property Observations	31
5.4	Site Observations	32
6	VAPOR ENCROACHMENT/INTRUSION	33
7	FINDINGS, OPINIONS, CONCLUSIONS, AND RECOMMENDATIONS	34
7.1	Findings and Opinions	34
7.2	Conclusions	36
7.3	Recommendations	37
8	ENVIRONMENTAL PROFESSIONAL STATEMENT	39
9	REFERENCES	40

TABLES

1 – General Site Setting	9
2 – Summary of Database-Provided Information	12
3 – On-Site Facilities of Potential Concern	13
4 – Off-Site Facilities of Potential Concern	15
5 – Summary of Historical Records Reviewed	18
6 – Aerial Photographs Summary	19
7 – Sanborn® Fire Insurance Maps Summary	20
8 – Online Regulatory Databases	21
9 – Site Observations Summary	32

FIGURES

- 1 – Site Location
- 2 – Site Plan

APPENDICES

- A – Resumes of Professionals
- B – Photographs
- C – EDR Environmental Database Report
- D – Historical Research Documentation
- E – Vapor Encroachment Screening

EXECUTIVE SUMMARY

This supplemental Initial Site Assessment (ISA) was conducted for the Burlington Northern and Santa Fe Railway (BNSF) Mount (Mt.) Vernon Avenue Bridge Project (project) over the BNSF Railroad Yard in San Bernardino, California. Historical research, document review, and site assessment activities were conducted in January and February 2018. In general, the following items were noted.

- The site includes an approximate 2,700-foot stretch of Mt. Vernon Avenue (including the bridge and its approaches) from West Rialto Avenue in the south to West 5th Street in the north. The shoofly includes an approximately 6,000-foot long area in the BNSF Intermodal Facility running north of and adjoining to the existing tracks. The area extends from approximately 1,500 feet west of the bridge to approximately 3,000 feet east of the bridge to the intersection of the railroad tracks and West 5th Street. Other portions of the site include a residential neighborhood between West 4th Street and West Kingman Street, portions of the BNSF Intermodal Facility north of the shoofly, a vacant lot west of the bridge and north of West 3rd Street, residential properties and a car wash west of Mt. Vernon Avenue and north of West 2nd Street, and vacant land east of Mt. Vernon Avenue north and south of West 2nd Street.
- Based on the findings of this ISA, a total number of two onsite Historical Recognized Environmental Conditions (HRECs) and seven onsite Recognized Environmental Conditions (RECs) (does not include four potential/conditional RECs) have been identified for the site. The HRECs and RECs for the site are discussed below.
- Soil underlying the northern portion of the bridge within BNSF property has been impacted with total petroleum hydrocarbons (TPH) from historical railway operations. Impacted soil in areas adjoining the northern end of the bridge on both the east and west sides of the bridge was excavated between May 1994 and February 1995. Regulatory closure for impacted soil was granted in May 2003. However, portions of impacted soil may still be in place underneath the bridge. Additionally, the results of Ninyo & Moore's 2013 Limited Subsurface Investigation (LSI) encountered TPH in borings DP-3 and DP-4A, which were drilled underneath the northern section of the bridge. This is considered a REC.
- Elevated concentrations of constituents of concern (metals, tetrachloroethylene [PCE], TPH, and semi-volatile organic compounds [SVOCs]) were reported in soil samples collected from the shoofly, San Bernardino County Transportation Authority (SBCTA), and BNSF properties during a LSI conducted by Ninyo & Moore in 2013; namely lead which was found at concentrations indicating hazardous characterization. On the shoofly alignment, some of the soil disturbed during earthmoving activities may be classified as a hazardous waste with respect to lead. Therefore, special considerations may be necessary for handling some excavated soil for the project. This is considered a REC.
- A Vapor Extraction/Vapor Treatment System (VES/VTs) was installed to remediate solvent contaminated soil in the immediate vicinity of the former diesel shops in the proposed shoofly track area on BNSF property. A No Further Action (NFA) was issued for the solvent contaminated soil and groundwater by the RWQCB and a closure letter was issued for the BNSF property in 2006 and 2011. This is considered an HREC.
- An NFA letter for the ex-situ remediation of eight areas of the BNSF Rail Yard was issued on March 3, 2004. The areas where excavation had occurred, which were previously impacted by TPH, heavy metals, or brine, included the new and former Industrial Wastewater

Treatment Plant, former Brine Ponds, Mt. Vernon Avenue area, former Car Shops, former Diesel Shops, and former Union Pacific Railroad Facility. The presence of these former excavation areas is considered an HREC.

- A fueling area, an oil/water separator system, and two wash pads are adjacent and north of the shoofly and west of the bridge. The fueling area contains a 6,000-gallon diesel aboveground storage tank (AST), a 2,000-gallon gasoline AST, two 240-gallon diesel ASTs, two 240-gallon unleaded fuel ASTs, twenty 55-gallon drums (empty, used filters, antifreeze, motor oil, parts cleaner, hydraulic oil, aerosols) on secondary containment, two 330-gallon ASTs with diesel exhaust fluid, five 300-gallon ASTs (hydraulic fluid, diesel oil, motor oil, transmission oil, detergent), and a small storage shed containing a parts cleaner, two fire closets (aerosols, gasoline, lube oil, paints), four 55-gallon drums of clean and used motor oil. Surface staining was observed on concrete around the stored petroleum products. This is considered a *de minimis* condition, and is not a REC to the site, unless excavation and earthmoving is proposed in this area.
- Two 55,000-gallon fuel ASTs were present north of the shoofly and west of the bridge from 1938 through 1968; these are not considered RECs to the site.
- The site was on and adjoining to multiple roadways, including State Route 66, and the Atchison, Topeka & Santa Fe (ATSF)/BNSF railroad facility prior to 1992, when leaded gasoline was utilized. Therefore, there is a potential presence of aerially-deposited lead (ADL) in shallow unpaved soil along Mt. Vernon Avenue, 4th Street, and railroad tracks at the site, which represents a REC.
- Railroad ties were observed during the site reconnaissance near the bridge and shoofly areas. It is unknown if these ties have been treated with creosote. If railroad ties have been treated with creosote, this is considered a REC to the site.
- Anita's Mexican Food Corp at 1390 West 4th Street was listed on historical underground storage tank (UST) databases (SWEEPS UST, CA FID UST). Additionally, Anita's was issued a South Coast Air Quality Management District (SCAQMD) permit to operate a gasoline storage and dispensing station in 1983 and 1990. Based on the presence of a gasoline UST on the site and lack of information regarding its removal, this information is considered a REC.
- A concrete vault, possibly an oil-water separator, was observed on vacant land north of 4th Street. The oil-water separator was probably used as a wastewater treatment system for the old restaurant, Anita's Mexican Foods Corp at 1390 West 4th Street. This is considered a REC.
- A stockpile of crushed concrete was observed on vacant land north of West 4th Street in the September 2017 ISA. This was classified as "undocumented fill" and considered a REC. However, during the site reconnaissance on February 1, 2018, the stockpile of crushed concrete was not observed. Therefore, this is no longer considered a REC.
- Two historical gasoline and oil service stations were reported at the site: the former Viscie Benedict Gas at the southwest corner of the intersection of Mt. Vernon Avenue and West 5th Street; and the former Auto Tune at the intersection of West 2nd and North Giovanola Avenue. Additionally, an Arco gasoline station with USTs is currently present at the northwest corner of Mt. Vernon Avenue and West 5th Street. Also, a car wash was observed west of North Mt. Vernon Avenue and north of 2nd Street. These facilities are not considered RECs unless soil excavation and earthmoving activities will be conducted that may encroach on these properties.

- Significant data gaps were not encountered during the preparation of this supplemental ISA report.
- Based on the historical onsite UST at Anita's Mexican Food, historical chlorinated solvent contamination of groundwater at the ATSF/BNSF facility, up-gradient drycleaner Lords Dry Cleaners at 1061 5th Street that operated between 1936 and 1990, a vapor encroachment condition (VEC) cannot be ruled out beneath the site, which is considered a REC.
- Ninyo & Moore has conducted two previous asbestos and lead-based paint (LBP) surveys in 2004 and 2010. The reports can be found in Appendix B of the January 2018 Final Initial Site Assessment (FISA). Although considered an ASTM International (ASTM) non-scope issue, based on the findings of these surveys, LBP and asbestos-containing material (ACM) may be encountered during demolition of the Mt. Vernon Avenue Bridge. This is not considered a REC.

This supplemental ISA was performed in conformance with the scope and limitations of ASTM Practice E 1527-13 for the Mt. Vernon Bridge Project and includes an expanded project area along N. Mt. Vernon Avenue between West 5th Street and West Rialto Avenue, in the city of San Bernardino, California. Any exception to, or deletions from, this practice are described in Section 1.4 of this report. This assessment has revealed no evidence of environmental conditions in connection with the site except for the following:

- Soil underlying the northern portion of the bridge within BNSF property has been impacted with TPH from historical railway operations. Impacted soil in areas adjoining the northern end of the bridge on both the east and west sides of the bridge was excavated between May 1994 and February 1995. Regulatory closure for impacted soil was granted in May 2003. However, portions of impacted soil may still be in place underneath the bridge. Additionally, the results of Ninyo & Moore's 2013 LSI encountered TPH in borings DP-3 and DP-4A, which were drilled underneath the northern section of the bridge. This is considered a REC.
- Elevated concentrations of constituents of concern (metals, PCE, TPH, and SVOCs) were reported in soil samples collected from the shoofly, SBCTA, and BNSF properties during a LSI conducted by Ninyo & Moore in 2013; namely lead which was found at concentrations indicating hazardous characterization. On the shoofly alignment, some of the soil disturbed during earthmoving activities may be classified as a hazardous waste with respect to lead. Therefore, special considerations may be necessary for handling some excavated soil for the project. This is considered a REC.
- The potential presence of ADL in shallow unpaved soil along Mt. Vernon Avenue, 4th Street, and railroad tracks at the site is considered a REC, due to the presence of adjoining roadways, including State Route 66 and the BNSF railroad facility prior to 1992, when leaded gasoline was utilized.
- Anita's Mexican Food Corp at 1390 West 4th Street was listed on historical UST databases (SWEEPS UST, CA FID UST). Additionally, Anita's was issued a SCAQMD permit to operate a gasoline storage and dispensing station in 1983 and 1990. Based on the presence of a gasoline UST on the site, and lack of information regarding its removal, this information is considered a REC.

- The presence of a concrete vault, possibly an oil-water separator, on the southern portion of the site (Anita's Mexican Food Corp at 1390 West 4th Street) is considered a REC.
- Based on the results of the vapor encroachment screening matrix (VESM), a VEC cannot be ruled out beneath the site, and is considered a REC.
- Although considered an ASTM non-scope issue, based on their age, ACM and LBP may be encountered on structures to be demolished at the site, which is not considered a REC. Appropriate surveys for these materials should be conducted prior to demolition.

Based on the results of this ISA, Ninyo & Moore makes the following recommendations:

- If proposed demolition/construction activities will impact soil beneath the following areas, a Site Investigation should be conducted consisting of collecting soil samples and analysis for petroleum hydrocarbons, volatile organic compounds (VOCs), and/or lead prior to the construction phase:
 - The extent of the proposed shoofly track area in the BNSF Intermodal Facility
 - Two former gasoline and oil service stations Viscie Benedict Gas and Auto Tune
 - Current Arco station
 - Fueling area in the BNSF Intermodal Facility
 - Anita's Mexican Food at 1390 West 4th Street
- A hazardous materials contingency plan should be prepared to address the potential for discovery of unreported USTs or other underground structures, creosote-treated railroad ties, septic systems, hazardous materials, petroleum hydrocarbons, or hazardous or solid wastes encountered during construction. This contingency plan should address UST decommissioning, field screening and materials testing methods, mitigation and contaminant management requirements, and health and safety requirements.
- Caltrans Standard Special Provisions and Non-Standard Special Provisions should be prepared that provide contractors with guidance on preparing submittals and handling impacted materials.
- A soil monitoring plan should be prepared prior to construction and should be implemented during all phases of construction. Disturbed soils should be monitored for visual evidence of contamination (e.g., staining or discoloration). If visual evidence of contamination is observed, the soil should be monitored for the presence of VOCs using appropriate field instruments such as organic vapor measurement with photoionization detectors or flame ionization detectors. If the monitoring procedures indicate the possible presence of contaminated soil, a contaminated soil contingency plan should be implemented and should include procedures for segregation, sampling, and chemical analysis of soil. Contaminated soil will be profiled for disposal and will be transported with appropriate hazardous or non-hazardous waste manifests by a state-certified hazardous material hauler to a state-certified disposal or recycling facility licensed to accept and treat the type of waste indicated by the profiling process. The contaminated soil contingency plan should be developed and in place during all construction activities. In the event that these processes generate any contaminated groundwater that must be disposed of outside of the dewatering/National Pollutant Discharge Elimination System (NPDES) process, the groundwater should be profiled, manifested, hauled, and disposed of in the same manner.

- Appropriate pre-demolition surveys for LBP and ACM of existing structures to be removed should be conducted.
- Demolition or renovation of any structure requires notification and submittal of fees to the SCAQMD.

It is understood that additional subsurface evaluation may be conducted during the design/build phase of this project. The results of our LSI in 2013 indicated the presence of TPH-impacted soil underneath the northern portion of the Mt. Vernon Ave Bridge and lead-impacted soil (as well as some TPH and PCE impacts) along portions of the shoofly area. Future construction and demolition operations should be aware of these areas and excavate, segregate, and dispose of impacted soils.

1 INTRODUCTION

The San Bernardino County Transportation Authority (SBCTA), in cooperation with the California Department of Transportation (Caltrans), is proposing to replace the existing Mount (Mt.) Vernon Avenue Bridge (Bridge Number 54C-066) over the Burlington Northern Santa Fe (BNSF) rail yard in the city of San Bernardino, San Bernardino County, California.

This supplemental Initial Site Assessment (ISA) was conducted for the BNSF Mt. Vernon Project (project) over the BNSF Railroad Yard in San Bernardino, California and is a revalidation of the supplemental ISA dated September 21, 2017 (Ninyo & Moore, 2017). The revalidation is due to an expanded project area that encompasses the Mt. Vernon Avenue Bridge (the bridge) and proposed Shoofly Track Areas east and west of the bridge (the shoofly), residential properties between North Mt. Vernon Avenue and Cabrera Avenue northwest of the BNSF facility evaluated in Ninyo & Moore's ISA submitted September, 2017 (Ninyo & Moore, 2017), as well as additional parcels within the BNSF property and adjoining properties east and west of Mt. Vernon Avenue (site; Figure 1). The following sections state the purpose, involved parties, scope of services, and limitations and exceptions associated with this supplemental ISA.

1.1 Purpose

The objective of the supplemental ISA is to evaluate, in general accordance with the process described in ASTM International (ASTM) Practice E 1527-13, recognized environmental conditions (RECs), which are defined by ASTM as “the presence or likely presence of any hazardous substance or petroleum products in, on, or at a property: (1) due to a release to the environment; (2) under conditions indicative of a release to the environment; or (3) under conditions that pose a material threat of a future release to the environment.”

As defined in ASTM E 1527-13, *de minimis* conditions are not considered RECs. A *de minimis* condition is defined as “a condition that generally does not present a threat to human health or the environment and that generally would not be the subject of an enforcement action if brought to the attention of appropriate governmental agencies.”

Identification of RECs fall into three categories: existing RECs (as defined above); Historical RECs (HRECs); or Controlled RECs (CRECs).

- HREC – A HREC is defined as “a past release of any hazardous substance or petroleum products that has occurred in connection with the property and has been addressed to the satisfaction of the applicable regulatory authority or meeting unrestricted use criteria established by a regulatory authority, without subjecting the property to any required controls (for example, property use restrictions, activity and use limitations [AULs], institutional controls, or engineering controls).”

- CREC – A CREC is defined as “recognized environmental conditions resulting from a past release of hazardous substances or petroleum products that has been addressed to the satisfaction of the applicable regulatory authority (for example, as evidenced by the issuance of a no further action (NFA) letter or equivalent, or meeting risk-based criteria established by regulatory authority), with hazardous substances or petroleum products allowed to remain in place subject to the implementation of required controls (for example, property use restrictions, AULs, institutional controls, or engineering controls).”

1.2 Involved Parties

Mr. Dennis Fee of Ninyo & Moore conducted the site reconnaissance on February 1, 2018. Mr. Fee also conducted regulatory inquiries, historical research, and document review. Mr. Patrick Cullip and Mr. John Jay Roberts of Ninyo & Moore performed project oversight and quality review. Resumes of professionals conducting this ISA are provided in Appendix A. This supplemental ISA was prepared for AECOM, on behalf of the SBCTA.

1.3 Scope of Services

The scope of services for this supplemental ISA included the following:

- Review readily available maps and reports pertaining to the site.
- Conduct an interview with a property representative, if available during the site visit, regarding the environmental status of the site.
- Perform a site reconnaissance to document existing hazardous materials handling, storage, and disposal practices, areas of possibly contaminated surficial soil or surface water, possible sources of polychlorinated biphenyls (PCBs), underground storage tanks (USTs) and aboveground storage tanks (ASTs), and possible sources of contamination from activities at the site and adjoining properties.
- Review readily available historical documents, including aerial photographs, Sanborn Fire Insurance Rate maps, and historical topographic maps.
- Review federal, state, tribal, and local regulatory agency databases for the site and for properties located within a specified radius of the site. The databases are intended to document locations of known hazardous waste sites, landfills, leaking underground storage tanks (LUSTs), and permitted facilities that utilize USTs.
- Prepare this supplemental ISA report for the site. The supplemental ISA report documents the findings and provides opinions and recommendations regarding possible environmental impacts at the site. Color photographs are provided in the report (Appendix B).

1.4 Limitations and Exceptions

The environmental services described in this report have been conducted in general accordance with current regulatory guidelines and the standard-of-care exercised by environmental

consultants performing similar work in the project area. No warranty, expressed or implied, is made regarding the professional opinions presented in this report.

This document is intended to be used only in its entirety. No portion of the document, by itself, is designed to completely represent any aspect of the project described herein. Ninyo & Moore should be contacted if the reader requires any additional information or has questions regarding the content, interpretations presented, or completeness of this document.

The findings, opinions, and conclusions are based on an analysis of the observed site conditions and the referenced literature. It should be understood that the conditions of a site could change with time as a result of natural processes or the activities of man at the subject property or nearby sites. In addition, changes to the applicable laws, regulations, codes, and standards of practice may occur due to government action or the broadening of knowledge. The findings of this report may, therefore, be invalidated over time, in part or in whole, by changes over which Ninyo & Moore has no control. Ninyo & Moore cannot warrant or guarantee that not finding indicators of any particular hazardous material means that this particular hazardous material or any other hazardous materials do not exist on the site. Additional research, including invasive testing, can reduce the uncertainty, but no techniques now commonly employed can eliminate the uncertainty altogether. Geotechnical exploration will be performed at the site in preparation for construction of proposed improvements. Geotechnical exploration is not included as part of this ISA.

1.5 Special Terms and Conditions

This study did not include an evaluation of geotechnical conditions or potential geologic hazards. In addition, unless otherwise indicated in this report, this ISA does not include analysis of the following: asbestos-containing materials (ACMs), methane gas, radon, lead-based paint (LBP), lead in drinking water, underground pipelines, wetlands, regulatory compliance, cultural and historic resources, industrial hygiene, health and safety, ecological resources, endangered species, indoor air quality, or high voltage power lines.

1.6 User Reliance

This report may be relied upon by, and is intended exclusively for the client. Any use or reuse of the findings, opinions, and/or conclusions of this report by parties other than these is undertaken at said parties' sole risk.

1.7 Physical Limitations

The site reconnaissance was limited to views from public right-of-ways, including views of private parcels within the project boundary. Observations of the interiors of buildings were not performed. At the time of the site reconnaissance, the weather was sunny and clear.

1.8 Data Gaps

Significant data gaps were not encountered during the preparation of this ISA report. As mentioned in Section 1.7, private parcels proposed as temporary construction easements (within the boundary of the site displayed in Figure 2) were observed during the site reconnaissance from public right-of-ways, but the observations of the interiors of buildings were not performed.

2 SITE DESCRIPTION

The following table provides a general description of the subject site. Photographs taken during the site reconnaissance are provided in Appendix B.

Table 1 – General Site Setting	
General Site Setting	Description
Location	The site includes an approximate 2,700-foot stretch of Mt. Vernon Avenue (including the bridge and its approaches) from West Rialto Avenue in the south to West 5 th Street in the north. The shoofly includes an approximately 6,000-foot long area in the BNSF Intermodal Facility running north of and adjoining to the existing tracks. The area extends from approximately 1,500 feet west of the bridge to approximately 3,000 feet east of the bridge to the intersection of the railroad tracks and West 5 th Street. Other portions of the site include a residential neighborhood between West 4 th Street and West Kingman Street, portions of the BNSF Intermodal Facility north of the shoofly, a vacant lot west of the bridge and north of West 3 rd Street, residential properties and a car wash west of Mt. Vernon Avenue and north of West 2 nd Street, and vacant land east of Mt. Vernon Avenue north and south of West 2 nd Street. The site location is presented in Figure 1.
Site Use / Occupants	The bridge is a public street maintained by the City of San Bernardino. The proposed shoofly is located within the BNSF Intermodal Facility. The facility is currently occupied by BNSF and its contractors. Other portions of the site are occupied by residences, some commercial properties, and vacant land.
Structures	Structures were not observed on the bridge, its approaches, or the shoofly. Structures were observed in other areas of the site, including a structure north of the shoofly and east of Mt. Vernon Avenue in the BNSF Intermodal Facility used as an office and auto repair center, numerous residential structures, and a car wash structure at the northwest corner of the intersection of Mt. Vernon Avenue and West 2 nd Street.
Roads	The site is located on Mt. Vernon Avenue between West Rialto Avenue (Rialto Avenue) to the south and West 5 th Street (5 th Street) to the north. Other roadways affected by the project include West 4 th Street (4 th Street) between Mt. Vernon Avenue and Cabrera Avenue, West Kingman Street (Kingman Street), West 3 rd Street (3 rd Street), and West 2 nd Street (2 nd Street). The site is bound to the east by Interstate 215 Freeway (I-215).
Heating and Cooling Systems	Roof-mounted heating and cooling systems were observed on buildings, on and adjoining the site.
Electricity Provider	Southern California Edison
Sewer Disposal Provider	Evidence of septic systems was not observed at the site. The site is in an area that is serviced by the City of San Bernardino

Table 1 – General Site Setting

General Site Setting	Description
Potable Water Provider	Potable water is provided to the site by the City of San Bernardino Water Department
Site Vicinity Description	Primarily residential properties with commercial properties including numerous auto repair facilities, rail tracks and associated activities, and some vacant land.

3 PHYSICAL SETTING

The following sections include discussions of topographic, geologic, hydrogeologic conditions, and wetlands characterization in the vicinity of the site, based upon our document review and our visual reconnaissance of the site and adjoining areas.

3.1 Topographic Conditions

Based on a review of the United States Geological Service (USGS), 7.5-Minute Topographic Quadrangle Map Series, San Bernardino South, California, 1978 photorevised 1980, the site is situated at elevations from approximately 1,070 to 1,110 feet above mean sea level. The site and immediate vicinity are relatively flat, with regional topography sloping gently to the southeast.

3.2 Geologic and Soil Conditions

The project site is situated in the Santa Ana River Valley, in the eastern portion of the Transverse Ranges Geomorphic Province (Norris and Webb, 1990). The Geomorphic Province encompasses an area that extends 320 miles from Point Arguello and San Miguel Island in the west to the mountains of Joshua National Monument in the east, where the province merges with the Mojave and Colorado Deserts. The Geomorphic Province varies in width from 40 to 60 miles, which is primarily characterized by east-west trending mountain ranges that are underlain by Jurassic and older age igneous and metamorphic rocks (Ninyo & Moore, 2010). According to the Limited Subsurface Investigation (LSI) conducted at the site by Ninyo & Moore in 2013, soils encountered beneath the site consisted of sandy silt, silty sand, and sand from surface to the total depth explored of approximately 45 feet below ground surface (bgs).

3.3 Site Hydrology

The following sections discuss the site hydrology in terms of surface water and groundwater.

3.3.1 Surface Waters

The site does not contain natural surface water bodies. The nearest surface water body is Lytle Creek, a concrete-lined channel running northwest-southeast approximately 600 feet southwest of the western end of the shoofly.

3.3.2 Groundwater

Groundwater information for the site was available. According to information obtained from the State Water Resources Control Board's (SWRCB) GeoTracker website for the BNSF facility at 470 North L Street, regional groundwater is anticipated between 140 and 150 feet bgs at the site and flows towards the southeast. This is based on groundwater monitoring activities in September 2010 for wells 1,300 to 3,000 feet east of Mt. Vernon Avenue (ERM, 2010). According to the LSI conducted at the site by Ninyo & Moore in 2013, perched groundwater was encountered adjoining to the bridge at depths ranging from approximately 23 to 42 feet bgs. (See Sections 4.3 and 4.4 for more discussion of groundwater conditions at the site.) Groundwater levels, gradients, and flow directions can fluctuate due to seasonal variations, groundwater withdrawal or injection, changes in land use, or other factors.

4 RECORDS REVIEW

The following sections summarize records reviewed for the site.

4.1 Standard Environmental Record Source - Environmental Database Search

A computerized, environmental information database search was performed by Environmental Data Resources, Inc. (EDR) on January 11, 2018. The search included federal, state, tribal, and local databases. A summary of the environmental databases searched, their corresponding search radii, and number of noted properties of potential environmental concern, is presented in the EDR report (Appendix C). The review was conducted to evaluate whether the site or properties within the site vicinity have been documented as having experienced significant unauthorized releases of hazardous substances or other events with potentially adverse environmental effects.

4.1.1 Geocoded (Mapped) Listings

The site and off-site properties within one mile of the site were listed on various regulatory agency databases. The following table lists databases that were searched and the number of listings (excluding non-geocoded [unmapped] properties).

Table 2 – Summary of Database-Provided Information

Database Name	Search Radius (mile)	Number of Listings
Federal Databases		
NPL (National Priority List)	1	1
Proposed NPL	1	0
NPL LIENS (Federal Superfund Liens)	TP	0
Delisted NPL	1	0
FEDERAL FACILITY (Federal Facility Site Information listing)	0.5	0
SEMS (Superfund Enterprise Management System; formerly Comprehensive Environmental Response Compensation and Liability Information System)	0.5	1
SEMS-ARCHIVE (Superfund Enterprise Management System Archive)	0.5	0
CORRACTS (facilities subject to Corrective action under RCRA)	1	0
RCRA-TSDF (hazardous waste treatment, storage, or disposal facilities)	0.5	0
RCRA-LOG (large quantity generator)	0.25	3
RCRA-SQG (small quantity generator)	0.25	4
RCRA-CESQG (conditionally exempt SQG)	0.25	0
US ENGINEERING CONTROL (EC)	0.5	0
US INSTITUTIONAL CONTROL (IC)	0.5	0
ERNS (Emergency Notification System)	TP	0
State/Tribal Databases		
RESPONSE (State Response Sites, State- and Tribal- equivalent NPL)	1	0
ENVIROSTOR (The DTSC's Site Mitigation and Brownfields Reuse Program; CERCLIS-equivalent)	1	12
SWF/LF (Solid Waste Information System)	0.5	0
LUST (GeoTracker's Leaking Underground Fuel Tank Report)	0.5	28
SLIC (Spills, Leaks, Investigation and Cleanup database by the California Regional Water Quality Control Board)	0.5	4
UST (registered underground storage tanks [USTs])	0.25	6
AST (registered aboveground storage tanks [ASTs])	0.25	4
Brownfields	0.5	0
VCP (Voluntary Cleanup Program Properties)	0.5	0
Local/Additional Databases		
US Brownfields	0.5	1
WMUDS/SWAT (Waste Management Unit Database)	0.5	1
SWRCY (Recycling Information Listing)	0.5	1
SWEEPS UST	0.25	12
HIST UST	0.25	20
CA FID UST	0.25	12
CHMIRS (California Hazardous Material Incident Report System)	TP	3
ROD (Records of Decision)	1	1
FINDS (Facility Information Detail)	TP	1
ECHO (Enforcement & Compliance History Information)	TP	1
EMI (Emissions Inventory Data)	TP	1
HAZNET (Facility and Manifest Data)	TP	14
HIST CORTESE (Hazardous Waste & Substance Site List)	0.5	11
HWT (Registered Hazardous Waste Transporter Database)	0.25	1
NPDES (National Pollution Discharge Elimination System)	TP	3
San Bern. Co. Permit	0.25	41
Notify 65 (Proposition 65 Records)	1	1
EDR MGP	1	2
EDR Hist Auto	0.125	10
EDR Hist Cleaner	0.125	1
RGA LUST (Registered Government Archive LUST Database)	TP	6
Notes: TP – Target Property LUST – Leaking Underground Storage Tank		

Multiple facilities mapped on the site were listed in the EDR database report. These facilities were evaluated for their potential to impact soil, soil vapor, and/or groundwater at the site. To supplement the information in the EDR report, online databases such as the SWRCB GeoTracker website, Department of Toxic Substances Control's (DTSC's) EnviroStor website, and South Coast Air Quality Management District (SCAQMD) Facility Information Database (FIND) website were reviewed. Information from the EDR database report and supplemental sources is included in the facilities of potential concern summaries below. The following properties/facilities were mapped on the site and represent a potential environmental concern.

Table 3 – On-Site Facilities of Potential Concern

Facility Name / Address	Mapped Location on Site	Database	Summary
Viscic Benedict Gas 1301 5 th Street	Intersection of Mt. Vernon and 5 th St.	EDR Hist Auto	Viscic Benedict Gas at 1301 5 th Street., mapped on the site at the southwest corner of Mt. Vernon Avenue and 5 th Street, was listed on the EDR Hist Auto database in 1936, 1942, 1949, 1969, 1971, 1974-1980, and 1981-1982 as a gasoline service station. This is considered a REC if excavation and earthmoving activities are planned in this area. See Figure 2 for the location of this former facility.
Auto Tune 1230 2 nd Street	Intersection of 2 nd St. and Giovanola Ave.	EDR Hist Auto	Auto Tune at 1230 2 nd Street, mapped on the site at the intersection of 2 nd Street and N. Giovanola Avenue, was listed on the EDR Hist Auto database in 1936, 1942, 1949, 1969, 1971, 1974-1980, and 1981-1982 as a gasoline service station. This is considered a REC if excavation and earthmoving activities are planned in this area. See Figure 2 for the location of this former facility.
Consolidated Freight Waste Inc./ US Xpress Enterprises Corp 1435 4 th St.	South of 4 th Street	HAZNET	Consolidated Freight Waste Inc. was listed as a generator of organic solid waste in 2000. US Xpress Enterprises Corp was listed as a generator of inorganic solid waste in 2004. Both listings may be related to the generation of hazardous waste at the BNSF yard.
Atchison, Topeka & Santa Fe (ATSF) RY/ Southern California Regional Rail Authority/ City & County of San Bernardino / San Bernardino Waste Treatment / Downtown San Bernardino Passenger Rail Project / etc. 1170 3 rd St.	NW of intersection of 3 rd St. and Mt. Vernon Ave.	HIST UST HAZNET NPDES SLIC FINDS RGA LUST ECHO	Multiple entities at 1170 3 rd Street were mapped on-site northwest of the intersection of 3 rd Street and Mt. Vernon Avenue. However, after further review, these mappings may be erroneous, and the facilities are actually east of Mt. Vernon Avenue and off-site. San Bernardino Waste Treatment and ATSF RY were listed on the HIST UST database for four 10,000-gallon waste oil USTs. ATSF was also listed for a cleanup program site involving solvent contamination of groundwater. However, further information was not provided, and the exact location and status of the four 10,000-gallon waste oil USTs is unknown. Multiple entities were listed as generators of hazardous waste, including asbestos-containing materials, organic solids, inorganic solid waste, and PCB-containing waste. SBCTA formerly known as San Bernardino Associated Governments were listed on the National Pollutant Discharge Elimination System (NPDES) database for various projects, including the Downtown San Bernardino Passenger Rail Project, I-15 Base line Road Interchange, and SR-210 Segment 11 Landscape. Based on the information provided, these projects are off-site and not a concern. The groundwater evaluation of solvent contamination in groundwater is further discussed in Section 4.3.
Anita's Mexican Food 1310/1328/1390 4 th St.	North of 4 th Street	HAZNET SWEEPS UST CA FID UST EMI	Anita's Mexican Food (Anita's) at 1390 4th St. was listed as a generator of hazardous waste, including PCB-containing waste, mercury-containing waste, waste oil, asbestos-containing waste, and organic solid waste. Anita's was listed as an active

Table 3 – On-Site Facilities of Potential Concern

Facility Name / Address	Mapped Location on Site	Database	Summary
		San Bern. Co. Permit CHMIRS	facility under the SWEEPS UST and CA FID UST database. Anita's was listed under the Emissions Inventory Database (EMI) in 1990, 1996, and 2012. Anita's was listed under the San Bern. Co. Permit database for a permit as a hazardous material handler, which expired November 30, 2013. Lastly, the address 1390 4th St. was listed under the CHMIRS database for a grease blockage that caused a spill of sewage (approximately 875 gallons were recovered). Anita's Mexican Food is further discussed below.
Walker W C Auto Repair 1304 4 th St.	North of 4 th Street	EDR Hist Auto	The facility Walker W C Auto Repair at 1304 4 th St., mapped on the site near the eastern end of 4 th St., was listed on the EDR Hist Auto database in 1926 and 1930 as an automobile repair facility. It is unknown if this facility was actually on the site or was improperly mapped. Based on this information, this listing is not considered a REC.
Fast Fuel Service Station # 1315 4 th St.	South of 4 th Street	RGA LUST	Pertinent information was not available. The mapping of this facility is considered erroneous and does not represent a REC.
Rustoleum Corporation 1534 4 th St.	North of 4 th Street	HAZNET CHMIRS	Rustoleum Corporation at 1534 4 th St. was listed under the HAZNET database as a generator of 0.2 tons of inorganic solid waste in 2011. The facility address was also listed under the CHMIRS database for a spill of three gallons of paint onto the floor of a trailer. These listings are considered <i>de minimis</i> and do not represent a REC.
Russel CA 1532 4 th St.	North of 4 th Street	EDR Hist Auto	The Russel CA facility at 1532 4 th St., mapped on the site at the northeast corner of 4 th St. and Cabrera Ave., was listed on the EDR Hist Auto database in 1936, 1942, 1949, 1969, 1971, and 1972 as a gasoline service station. Further review of aerials photographs indicates this facility was off-site across the street of Cabrera Avenue, and is unlikely to have significantly impacted the site. This listing therefore does not constitute a REC.
Texaco Food Mart 1440 4 th St.	North of 4 th Street	RGA LUST	Pertinent information was not available. The mapping of this facility is considered erroneous and does not represent a REC.
Ontario Fire Station #5 1530 4 th St.	North of 4 th Street	RGA LUST	Pertinent information was not available. The mapping of this facility is considered erroneous and does not represent a REC.
Unocal #5360 1425 4 th St.	South of 4 th Street	RGA LUST	Pertinent information was not available. The mapping of this facility is considered erroneous and does not represent a REC.
Notes: - Distances and direction provided by EDR - A description of each database is provided in the EDR Report (Appendix C).			

San Bernardino Waste Treatment and ATSF rail yard were listed on the HIST UST database for four 10,000-gallon waste oil USTs. ATSF was also listed for a cleanup program site involving solvent contamination of groundwater, which is further discussed in Section 4.3. After further review on GeoTracker, the location and status of the four 10,000-gallon waste oil USTs were not reported, and it is unknown if they are related to the cleanup program site with solvent impacts. This information is not considered a REC.

Anita's Mexican Food Corp at 1390 West 4th Street was reviewed on the SCAQMD FIND website for more information regarding the UST and EMI listings. Based on a review of the

FIND database, Anita's had a permit to operate a gasoline storage and dispensing station in 1983 and 1990. This information is considered a REC.

Off-site properties/facilities listed in the database report were evaluated as to their potential to impact soil and/or groundwater at the site. To supplement the information in the EDR report, online databases such as the SWRCB GeoTracker website, DTSC EnviroStor website, and SCAQMD FIND website were reviewed. Information from the EDR database report and supplemental sources is included in the facilities of potential concern summaries below. The following properties/facilities were interpreted to represent a potential environmental concern to the site, based on their proximity to the site, the nature of the database on which they are listed, and/or the assumed direction of groundwater flow in the site vicinity (southeast).

Table 4 – Off-Site Facilities of Potential Concern

Facility Name / Address	Distance/ Direction from Site	Database	Summary
Bob & Als Tires / Howard Clifford Gas 106 N. Mt. Vernon	Adjoining southwest (NW corner of Mt. Vernon and Rialto)	EDR Hist Auto	Howard Clifford Gas was listed as a historical gasoline and oil service station in 1936, 1942, and 1949. Based on the age of this listing, this does not constitute a REC to the site. Bob & Als Tires was listed as an auto and home supply store in 1975, 1987, and 1988. Bob & Als Tires was also observed during the site reconnaissance (Section 5.3). This listing does not represent a REC to the site.
BNSF Railway Company/ YRC / Eagle Systems 1535 4 th St.	Adjoining northwest (SW corner of 4 th and Cabrera)	AST HAZNET San Bern. Co. Permit NPDES CHMIRS	BNSF Railway Company / Eagle Systems was listed for ASTs. ASTs were observed at the BNSF rail yard during site reconnaissance for the January 2018 Final Initial Site Assessment (FISA); AST observations are presented in Section 5.4. YRC was listed under the CHMIRS database for various minor spills at the BNSF Intermodal Facility, including low quantities (less than 2 gallons) of paint, diesel fuel, hydraulic fluid, and petroleum oil. This listing does not represent a REC to the site.
Fifth Avenue Service Station 1298 5 th	Adjoining north (intersection of Mt. Vernon and 5 th St.)	EDR Hist Auto	This facility was listed in 1930 as a gasoline and oil service station. Based on the age of this listing, this is not considered a REC to the site.
Gamlowski A M 1286 Rialto Ave	Adjoining southeast (N. of Rialto Ave)	EDR Hist Cleaner	This facility was listed in 1936 as a clothes presser and cleaner. Based on the age and ambiguity of this listing, this is not considered a REC to the site.
Rubio Patsy Mrs 1271 5 th St.	Adjoining northeast (S. of 5 th St.)	EDR Hist Cleaner	This facility was listed in 1949 as a laundry service. Based on the age and ambiguity of this listing, this is not considered a REC to the site.
Atchison, Topeka and Santa Fe/ GW Investigation 1260 3 rd St.	Adjoining east (N. of 3 rd St.)	SWEEPS UST CA FID UST ENF HIST CORTESE	ATSF was listed for several diesel and waste oil USTs, as well as for a groundwater cleanup effort that began in 1988. This listing is related to the groundwater evaluation at the ASTF rail yard, which is further discussed in Section 4.3. The groundwater cleanup effort is considered an HREC.
Santa Fe Railway Company / San Bernardino Powerhouse / BN&SF Railway 470 N. L St.	353 feet north	SWEEPS UST CA FID UST HIST UST SLIC	San Bernardino Powerhouse was listed as having 28 historical USTs of various sizes containing diesel, waste oil, and gasoline. The BN&SF Railway was listed under the SLIC database for hydrocarbon and volatile organic compound (VOC) impacts to soil and groundwater. These impacts are discussed further in Section 4.3. The groundwater cleanup effort is considered an HREC.

Table 4 – Off-Site Facilities of Potential Concern

Facility Name / Address	Distance/ Direction from Site	Database	Summary
ARCO / ARCO AM/PM A&A Holdings 542 N. Mt. Vernon Ave	357 feet north (NW corner of 5 th St and Mt. Vernon)	UST San Bern. Co. Permit	The Arco facility at 542 North Mt. Vernon Ave., north and up-gradient of the site, was listed as containing USTs. Further information, such as contents or capacity, was not noted. The USTs were observed during the site reconnaissance, and are not considered a REC unless excavation and earthmoving activities will encroach on this property.
Lords Dry Cleaners 1061 5 th St.	431 feet ENE (S. of 5 th St.)	EDR Hist Cleaner	Lords Dry Cleaning, east-northeast and up-gradient of the site, was listed as a drycleaner from 1936 to 1990. According to the SCAQMD FINDs website, Lords Dry Cleaners has an inactive permit to operate dry-cleaning equipment that uses tetrachloroethylene (PCE). Violations were not noted. Based on the distance from the site and period of operation, this listing is considered a VEC to the site. See Section 6 for additional details.
C&S Auto Body / Ford Wholesale 1582 4 th St.	445 feet west (N. of 4 th St.)	San Bern. Co. Permit SWEEPS UST CA FID UST	C&S Auto Body was listed as a conditionally exempt small-quantity generator. Ford Wholesale was listed as a hazardous materials handler and containing two USTs with product. Due to the lack of information regarding spills, leaks, or violations, this facility does not represent a REC to the site.
Atchison, Topeka & Santa Fe RY 1170 3 rd St.	533-600 feet east (N. of 3 rd St.)	LUST HIST CORTESE SLIC	ATSF rail yard was listed on the LUST database for chlorinated solvent, gasoline, and diesel contamination to groundwater. The chlorinated solvent impacts to groundwater are further discussed in Section 4.3. The groundwater cleanup effort is considered an HREC.
American Cleaning Works 1052 5 th	547 feet ENE (N. of 5 th St.)	EDR Hist Cleaner	American Cleaning Works at 1052 5 th Street was listed as a historical cleaner in 1922. Based on the age of this listing, this does not constitute a REC.
Nanak Petro / Conoco (Kayo Oil/Econo) / La Placita #2 Proposed Redevelopment 1169 2 nd St.	563 feet east (S. of 2 nd St)	HIST UST SWEEPS UST CA FID UST HIST UST LUST US Brownfields HIST CORTESE EnviroStor	Conoco was listed on the LUST database for a leak discovered in 1985 from a gasoline UST. According to GeoTracker, groundwater monitoring was conducted between 1986 and 1990, during which time free product was discovered in monitoring wells and removed. Chlorinated hydrocarbons were also detected in groundwater sample collected and were suspected to have migrated from the railroad yard. Four USTs were removed from the site on February 27, 1992: three 10,000-gallon unleaded gasoline USTs and one 280-gallon waste oil UST. Later in 1992, four new groundwater wells were installed. Chlorinated hydrocarbons were detected, and in August 1992, a soil vapor extraction system began operating through June 1995. Approximately 5,606 pounds of hydrocarbons were removed. Confirmation borings indicated low residual concentrations of benzene, toluene, ethylbenzene, and xylene (BTEX) and TPH. Case closure was granted on November 7, 1996. The facility was later classified as a brownfield due to proposed redevelopment. Based on the distance, direction, and regulatory status of this facility, this listing does not represent a REC to the site.
Joey's Body Shop 916 6 th St.	722 feet north	LUST	Joey's Body Shop at 916 6 th Street was listed on the LUST database for a leak discovered on April 10, 1989. According to GeoTracker, excavation of contaminated soil was conducted in July 1989, and regulatory closure was granted on September 1, 1989. Information regarding the extent of impacts was not available. Based on the distance and current regulatory status of this facility, this listing is not considered a REC.
Bell Cleaners 631 N. Mt. Vernon Ave	959 feet north	FINDS RCRA-SQG ECHO	The Bell Cleaners facility was listed as a hazardous waste generator. According to the SCAQMD FINDs website, Bell Cleaners has an inactive permit to operate dry-cleaning equipment that used PCE. Violations were not noted. Based on the distance from the site, and lack of violations, this listing is not considered a REC to the site.

Table 4 – Off-Site Facilities of Potential Concern

Facility Name / Address	Distance/ Direction from Site	Database	Summary
Hamby Corp., Valencia Industrial Park 27704 Avenue Scotttrial Park	1,207 feet north	EnviroStor	This facility was listed on the EnviroStor database for a tiered permit. The mapping of this facility is considered erroneous, and is not considered a REC.
Omnitrans 1700 5 th St.	1,396 feet northwest	LUST HIST UST SWEEPS UST CA FID UST EMI NPDES WDS San Bern. Co. Permit HIST CORTESE	The Omnitrans facility at 1700 5 th Street was listed on the LUST database for a leak discovered in 1992. According to GeoTracker, excavation of contaminated soil was conducted in 1993, and regulatory closure was granted on July 13, 1994. Information regarding the extent of impacts was not available. The facility reportedly had 12 USTs containing gasoline, diesel, and oil of various sizes, as well as an industrial wastewater permit and a permit as a hazardous material generator. Based on the distance and current regulatory status of this facility, this listing is not considered a REC.
Newmark Groundwater Contamination Bunker Hill Groundwater Basin	3,500 feet north	NPL US Eng. Controls US Inst. Controls ROD PRP SEMS	The Newmark Groundwater Contamination property underlies approximately eight square miles of land in the northwestern and west-central portions of San Bernardino, California, which have been developed for light industry and residential use. The contamination consists of two contaminated groundwater plumes at the base of the San Bernardino Mountains: the Newmark Plume area extends for 5 miles on the eastern side of Shandin Hills, while the 4-mile long Muscoy Plume area lies to the west of Shandin Hills. Detection of the contamination occurred in 1980 with the institution of a water supply monitoring program, although the suspected disposal source may have occurred as early as the 1940s. The contaminated groundwater is currently being treated using groundwater extraction (pumping) and treatment consisting of liquid phase granular activated carbon (LPGAC) groundwater treatment technology. These contaminated plumes do not extend beneath the site and are not considered a REC to the subject site at this time.
Notes: - Distances and direction provided by EDR - A description of each database is provided in the EDR Report (Appendix C).			

It is our opinion that there is a low likelihood that the remaining listings for off-site properties listed in the database report represent a REC to the site at the current time. This opinion is based on one or more of the following factors:

- The nature of the database(s) on which the property is listed, and/or because the property was not listed on a database that reports unauthorized releases of hazardous substances;
- Reported regulatory agency status (i.e., case closed);
- Reported nature of the case (i.e., soil contamination only);
- Reported distance of the property from the site; and/or
- Location of the property in relation to the site with respect to topography or expected groundwater flow direction (southeast).

4.1.2 Non-Geocoded (Unmapped) Listings

Six unmapped properties under seven listings, due to poor or inadequate address information, were in the EDR report. Unmapped properties are shown by EDR as Orphan Sites. Based on the general location information provided for these properties, the types of databases on which these properties were listed, and/or the approximate distance of these facilities from the site, Ninyo & Moore concluded it is unlikely the environmental integrity of the site has been impacted by these unmapped properties and are not considered a REC or indicator of a REC for the site.

4.2 HISTORICAL USE INFORMATION

A historical record search was conducted for both the site and surrounding areas. This review included one or more of the following sources that were found to be both reasonably ascertainable and useful for the purposes of this supplemental ISA: historical aerial photographs, historical fire insurance maps, and topographic maps. The following table lists the historical data types reviewed for this supplemental ISA, their source, their respective dates, and data failures encountered during our review, if any.

Table 5 – Summary of Historical Records Reviewed			
Data Type	Source	Source Dates	Data Limitation
Historical Aerial Photographs	Environmental Data Resources, Inc. Google Earth	1930-2016	None
Sanborn Fire Insurance Maps	Environmental Data Resources, Inc.	1906-1969	None
Topographic Map	Environmental Data Resources, Inc., USGS 7.5-Minute Topographic Quadrangle Map Series, San Bernardino North and South, California	1896-2012	None
Note: USGS – United States Geological Survey			

Although one or more of the sources listed above provided limited information with regards to the historical use of the site, the information gathered from the sources reviewed as a whole is adequate to develop a history of the previous uses of the site and the surrounding area in accordance with Section 8.3 of ASTM Practice E 1527-13.

4.2.1 Historical Aerial Photographs

Historical aerial photographs were provided by EDR and reviewed online using Google Earth for select years from 1930 through 2016. A listing of the photographs reviewed and summary of notable observations from the photograph review are provided in the table below. EDR-provided aerial photographs are included in Appendix D.

Table 6 – Aerial Photographs Summary

Date	Source	Summary
1930	A	The site was occupied primarily by the former ATSF (current BNSF) railroad yard, which consisted of the Mt. Vernon Avenue Bridge, railroad tracks, a train roundhouse, and the former ATSF diesel shop buildings east of the bridge. Two large ASTs were present north of the shoofly and west of the bridge. The Santa Fe Depot Station (SFDS; current Amtrak/Metrolink station) was south of the shoofly, east of the bridge, and north of 3 rd Street. Areas around the ATSF (current BNSF) yard to the north, east, and south were primarily residential properties, including the onsite area between 4 th Street and Kingman Street. Lytle Creek Wash was present to the west.
1938	A	The Mt. Vernon Avenue Bridge was widened. An additional roadway was constructed that connected the southern end of the bridge to 3 rd and 2 nd Streets.
1949 1953 1959	A	Previously vacant land was developed to the south and west of the SFDS with buildings, parking lots, and storage areas. This included a storage areas/maintenance yard onsite west of the bridge.
1966 1968	A	Portions of the train roundhouse were removed.
1975 1985 1989	A	The two large ASTs located north of the shoofly and west of the bridge were removed.
1994	A	Railroad tracks in the vicinity of the shoofly east of the bridge were removed. Several buildings and the train roundhouse were removed from the ATSF (current BNSF) yard north of the shoofly and east of the Mount Vernon Avenue Bridge.
2005 2006	A	The former diesel shop buildings were removed. The northeastern portion of the BNSF yard was converted into parking lots for trailers with an office and maintenance building. A building was developed adjoining to the east of the bridge and north of the shoofly (former area of train roundhouse). The area west of the bridge in the vicinity of the shoofly was developed with a driveway. The vicinity around the BNSF yard was primarily residential with some retail and commercial buildings. New parking lots were developed southwest of the BNSF yard.
2009 2010 2012 2016	A, B	The site was similar to that observed during the site reconnaissance. The roadway at the intersection of Mt. Vernon Avenue and 2 nd and 3 rd Streets was altered.
Sources: A – EDR B – Google Earth		

Based on our aerial photograph review, the site was developed with the Mt. Vernon Avenue Bridge prior to 1930. Between 1930 and 1938, the bridge was widened. The site in the vicinity of the bridge was used as the former ATSF (current BNSF) railroad yard from 1930 to the present, which included the train roundhouse, diesel fueling shops, and two large ASTs. The ASTs were present on the site between 1930 and 1968; portions of the train roundhouse and diesel fueling shops were present on the site in the proposed shoofly area between 1930 and 1989. The vicinity of the BNSF railroad yard to the north, east, and south consist primarily of residential properties with some commercial properties. The Santa Fe Depot Station (SFDS), which is offsite to the east, was present as early as 1930. A maintenance yard west of the bridge and north of 3rd Street was present as early as 1953.

4.2.2 Sanborn Fire Insurance Rate Maps

Sanborn Fire Insurance maps for selected years between 1906 and 1969 were provided by EDR. A summary of the Sanborn Fire Insurance maps is presented in the following table.

Table 7 – Sanborn® Fire Insurance Maps Summary

Date	Summary
1896	The eastern portion of the shoofly was depicted within a residential neighborhood. Portions of railroad tracks and the label “R.R Reserve” and “Santa Fe R.R. Depot” were also depicted near the site.
1906	The northern portion of the site (between 4 th Street and 5 th Street) was depicted as a residential area. The eastern portion of the site was depicted with railroad tracks. The ATSF Rail Road Passenger Depot (current Santa Fe Depot) was depicted to the south of the site. The site vicinity to the north and east was depicted as primarily residential and vacant land. Much of the southern and western portions of the site were unmapped.
1950	The northern portion of the shoofly west of the bridge was depicted in the 1950 to 1954 Sanborn Maps and consisted of the ATSF yard, including two 55,000-gallon fuel oil ASTs and other fueling-related tanks and equipment in the present day fueling area. The site north of the shoofly and east of Mt. Vernon Avenue was occupied with the power house, blacksmith shop, crane house, coal shed, and machine shop. Areas of the ATSF yard adjoining the site east of the bridge included a pipe and tin shop, boiler shop, fuel shop, planning mill, and an area used to repair refrigerated train cars. The area of the site between 4 th Street and Kingman Street west of Mt. Vernon Avenue was depicted as primarily residential and vacant land. A dry cleaner (Lords Dry Cleaners at 1061 West 5 th Street), an ATSF emergency hospital, auto parking lots, restaurants, and residential structures were developed north of the ATSF rail yard. Gasoline and oil service stations were depicted at the northwestern and southwestern corner of 5 th Street and Mt. Vernon Avenue (current day Arco and pawn shop, respectively). The site vicinity to the north and the east continued to be primarily residential in nature.
1951	
1953	
1954	
1956	
1957	
1958	
1959	A restaurant and a tortilla factory were developed north of 4 th Street on the site. The rest of the Sanborn map coverage had similar conditions to those noted in the 1957 Sanborn map.
1961	
1963	
1969	

The Sanborn maps show the site vicinity as being primarily residential properties from 1906 through 1969, with some notable adjoining commercial properties, including a dry cleaner, oil and gasoline service stations, and a tortilla factory (Former Anita’s Mexican Food). The northern portion of the ATSF rail yard was depicted with multiple maintenance buildings and fuel tanks on and adjoining the site between 1950 and 1969. The presence of the historical 55,000-gallon fuel tanks at the site is not considered a REC to the site. A copy of the Sanborn Fire Insurance Rate Map Report is provided in Appendix D.

4.2.3 Historical Topographic Maps

Historical topographic maps dated 1896, 1898, 1901, 1938, 1942, 1943, 1954 photorevised from 1952, 1967 photorevised from 1966, 1973, 1975, 1980 photorevised from 1978, and 2012 were provided by EDR. Based on our topographic maps review, an ATSF railroad was developed that traversed the southern portion of the site by 1896. By 1938, Mt. Vernon Bridge was developed over numerous railroad tracks. On the site were portions of the ATSF facility that included two ASTs (west of bridge) and a train roundhouse (east of bridge). Portions of the diesel shop buildings were present on the shoofly east of the bridge (southern boundary of the diesel shops) and North L Street (northern boundary of the diesel shops). The 1943 topographic map displays State Route 66 traversing along the present day 4th street in the northwest portion of the site. Additionally, State Route 18 was depicted traversing the southeast corner of the site at the present day 2nd Street. State Route 18 was depicted as a

railroad track in 1942 and 1943, but by 1954 was a four-lane road. The former ATSF Railroad Yard and current BNSF Railroad Yard were developed on and adjoining to the site from 1938 to the present. Lytle Creek Wash ran approximately one mile west of the site for all topographic maps reviewed. Copies of the historical topographic maps are included in Appendix D. Because the site was on and adjoining to multiple roadways, including State Route 66, and the ATSF/BNSF railroad facility prior to 1992, when leaded gasoline was utilized, the potential presence of aerially-deposited lead (ADL) in shallow unpaved soil along Mt. Vernon Avenue, 4th Street, and railroad tracks at the BNSF Intermodal Facility at the site represents a REC.

4.3 Online Regulatory Databases

Online regulatory databases were reviewed by Ninyo & Moore to supplement the environmental database search conducted by EDR. The following is a summary of pertinent information.

Table 8 – Online Regulatory Databases	
Online Database/Website	Findings
California Department of Toxic Substances Control (DTSC) EnviroStor	The site was not listed. See Section 4.1.1 for discussion related to adjoining facilities.
SWRCB GeoTracker	The BNSF facility was listed under the address 470 N. L Street. See below for a discussion related to the listing of the BNSF facility at 470 N. L Street. See Section 4.1.1 for discussion related to adjoining facilities of potential concern.
California Department of Resources Recycling and Recovery (CalRecycle) Solid Waste Information System	Neither the site nor properties within 1,000 feet were listed.
United States Pipeline and Hazardous Materials Safety Administration, National Pipeline Mapping System Map Viewer	Pipelines were not depicted on or adjoining to the site.
US Army Corps of Engineers, Formerly Used Defense Sites (FUDS), Geographic Information System	FUDS listings were not depicted within 1,000 feet of the site.
State of California Department of Conservation, Division of Oil, Gas, and Geothermal Resources (DOGGR) Online Mapping System	The site does not lie within the administrative boundaries of an oil field. Oil wells were not observed within 1-mile radius of the site.
SCAQMD FINDS	See Section 4.1.1 for discussion related to onsite and adjoining facilities of potential concern to the site.

GeoTracker – 470 North L Street

A Cleanup and Abatement Order No. (CAO) 88-80 was issued to ATSF by the Santa Ana Regional Water Quality Control Board (RWQCB) on July 12, 1988 in response to fuel oil being discovered by City of San Bernardino Water Department staff in an on-site monitoring well in June 1984. During follow-up inspections by the RWQCB, their staff noted various solvents used at the facility were improperly handled, stored, and disposed by ATSF employees. Testing of on- and off-site monitoring wells showed trichloroethylene (TCE) and PCE in the on-site wells, whereas off-site

wells did not show any of the contaminants. In 1984, wastewater being discharged from the ATSF (current BNSF) facility was tested and found to have detectable VOC concentrations. As a result of ATSF's slow response to RWQCB's requests to abate the effects resulting from improper handling and disposing of solvents on the site, the CAO was issued. Among other items required by the CAO, deadlines were set for ATSF to submit a workplan for installing additional wells and continued monitoring, to prepare a sampling and analysis plan to characterize groundwater, and to submit a work plan to install a soil-vapor extraction system (SVE).

Work plans, pilot test reports, applications, and correspondence related to the installation of a Vapor Extraction/Vapor Treatment System (VES/VTs) on the northeastern portion of the BNSF property (diesel shops area) between June 1995 and February 2006 were reviewed. The VES/VTs was installed to remediate halogenated VOCs (HVOcs), primarily PCE and TCE. An NFA letter by the RWQCB was issued on February 21, 2006 for the soil and groundwater at the site. The RWQCB issued a closure letter for the VES/VTs system at the site on September 9, 2008.

An NFA letter for the ex-situ remediation of eight areas of the BNSF Rail Yard was issued on March 3, 2004. The areas where excavation had occurred, which were previously impacted by total petroleum hydrocarbons (TPH), heavy metals, or brine, included the new and former Industrial Wastewater Treatment Plant, former Brine Ponds, Mt. Vernon Avenue area, former Car Shops, former Diesel Shops, and former Union Pacific Railroad Facility. The NFA letter was granted because concentrations of residual TPH and metals were considered by the RWQCB to be too low to be a threat to human health or the environment, and could not impact groundwater. The excavation areas are considered HRECs.

Eleven phases of subsurface evaluation and groundwater monitoring well installation were conducted at the BNSF property, in accordance with the requirements of the CAO. In 2010, regional groundwater below the site ranged from approximately 145 feet to 155 feet bgs. Discontinuous zones of perched groundwater have been encountered at varying depths beneath the site as a result of the long-term decline in elevation of the regional saturated zone during BNSF's 19 years of monitoring activities.

A recent groundwater monitoring report (November 2010) for this property summarized the groundwater quality conditions based on long-term analytical trends and constituent concentrations in wells sampled between March and September 2010. Analytical trends for wells MW-41, MW-59, and MW-60, located in the vicinity of the former Diesel Shops, showed significant long-term reductions in HVOC concentrations. In MW-47, also within the Diesel Shops source

area, total concentrations of PCE, TCE, and cis-1-2-dichloroethene (DCE) decreased from approximately 200 micrograms per liter (µg/l) in January 1998 and March 2001, to less than 50 µg/l in December 2002, after which the wells became dry. During each of its sampling events, MW-72 showed individual concentrations of PCE, TCE, and cis-1,2-DCE below respective maximum contaminant levels (MCLs). Down-gradient well MW-73 on the property, and down-gradient wells MW-74, MW-75, and MW 76 off this property were installed in 2005 and monitored for approximately two years. The individual concentrations of PCE and TCE decreased from slightly above MCLs to levels below MCLs, and concentrations of cis-1,2-DCE decreased from 33 µg/l to below or slightly above its MCL.

Considering the low concentrations of dissolved HVOCs in regional groundwater below the BNSF property during recent years of monitoring, the presence of natural attenuation processes, the depth to groundwater exceeding 140 feet bgs, and a defined down-gradient extent of groundwater with HVOC levels below MCLs, the RWQCB did not consider the residual low concentrations of HVOCs to be a threat to human health or the beneficial uses of the Bunker Hill-A Groundwater Management Zone. An NFA letter was issued to the former BNSF Railway Company Railyard Intermodal Facility on April 12, 2011.

Based on the remediation activities that have been conducted and current regulatory status (NFA) of the site, it is unlikely that the groundwater remediation activities reviewed continue to impact the environmental integrity of the site, and is considered an HREC.

4.4 Previous Reports

The following reports were available for review.

4.4.1 Ninyo & Moore, 2004, Initial Site Assessment (ISA) at the Mt. Vernon Avenue Bridge and Proposed Shoofly Track Area in San Bernardino, California, dated August.

The 2004 ISA findings described a chlorinated solvent plume in groundwater which had resulted from historic releases at the BNSF yard that was migrating southeast towards the eastern portion of the shoofly. The report stated that TPH- and metals-impacted soil beneath the Mt. Vernon Avenue Bridge was excavated and/or remediated in place and that regulatory closure was granted by the RWQCB on March 3, 2004. Additionally, two gasoline stations were located within the immediate vicinity of the Mt. Vernon Avenue Bridge: on the northeast corner of 5th Street and Mt. Vernon Avenue; and on the northwest corner of 2nd Street and Mt. Vernon Avenue. Information on the regulatory status of the gasoline stations was not included.

In the 2004 ISA report, Ninyo & Moore reviewed an ISA prepared by Parsons Brinckerhoff Quade & Douglas, Inc. (Parsons). The text of the Parsons report concluded that “potential contaminant sources have been identified that may result in adverse impacts associated with the proposed project.” However, the text did not specify what those sources were. In the ISA Checklist prepared by Parsons, Parsons recommended that “investigations of the rail yard should be completed to detect any contamination due to rail operations.” The Parsons report provided no specific information regarding hazardous materials releases at the BNSF yard.

4.4.2 Ninyo & Moore, 2010, Revised ISA at the Mt. Vernon Avenue Bridge and Proposed Shoofly Track Area in San Bernardino, California, dated January 13.

The following summary of findings, opinions, and conclusions associated with the 2010 ISA were reported:

Mt. Vernon Avenue Bridge

- Soil underlying the bridge within BNSF property had been impacted with petroleum hydrocarbons and metals from historical railway operations. Impacted soil underlying portions of the northern end of the bridge was excavated. Regulatory closure for impacted soil was granted in May 2003. Residual herbicides suspected to be used along the railroad tracks may be present in soil beneath the bridge. Ninyo & Moore recommended the sampling and analysis of soil (and groundwater if encountered) beneath the bridge within the proposed demolition and construction zones for chemicals of concern (COCs) including petroleum hydrocarbons, metals, VOCs, PCBs, semi-VOCs (SVOCs), and chlorinated herbicides.
- The bridge was approximately 1,000 feet west of a chlorinated solvent plume in groundwater which had resulted from historic releases at the BNSF/ATSF property. The extent of the groundwater contamination was under investigation under the oversight of the RWQCB at the time.
- Two former gasoline stations were located within the immediate vicinity of the bridge: one on the northwest corner of 5th Street and Mt. Vernon Avenue; and the other on the northwest corner of 2nd Street and Mt. Vernon Avenue. If the proposed demolition construction activities were to impact soil beneath the two former gasoline stations, Ninyo & Moore recommended the collection and analysis of soil samples for petroleum hydrocarbons and VOCs during the design phase.

Proposed Shoofly Track Area

- The proposed shoofly area east of the bridge was occupied by a roundhouse and diesel and car shops (maintenance) which extended onto the proposed shoofly track area east of Mt. Vernon Avenue. The roundhouse and the diesel and car shops were removed in the early 1990s. Ninyo & Moore recommended the sampling and analysis of soil (and groundwater if encountered) beneath the proposed shoofly track area for petroleum hydrocarbons, metals, VOCs, PCBs, SVOCs, and chlorinated herbicides.
- A VES/VTs was installed to remediate solvent contaminated soil in the immediate vicinity of the former diesel shops in the proposed shoofly track area on BNSF property. A NFA was issued for solvent contaminated soil by the RWQCB, and a closure letter was issued for the

BNSF property on September 9, 2008. The groundwater and extent of contamination was currently under investigation under the oversight of the RWQCB.

- A fueling area, wash pad and an oil/water separator system were adjoining and north of the proposed shoofly track area and west of the bridge. The fueling area contained a 6,000-gallon diesel AST, a 2,000-gallon gasoline AST, two 240-gallon diesel ASTs, two 240-gallon unleaded fuel ASTs, seventeen 55-gallon drums of used filters and motor oil, two 240-gallon ASTs with motor oil, one 240 gallon AST with used motor oil, and a small shed with four 55 gallon drums containing new and used motor oil. Surface staining was observed around the stored petroleum products.
- The wastewater/oil-and-water separator system located on BNSF property north of the proposed shoofly area and west of the Mt. Vernon Avenue Bridge consisted of a below grade oil/water separator and an oil recovery AST. Wash water from the wash pads drained into the below grade oil/water separator. The recovered oil was pumped back to an oil recovery AST.
- Soil on BNSF property in the vicinity of the proposed shoofly track area had been impacted with petroleum hydrocarbons and metals from historical railway operations. Impacted soil, west of the bridge, was excavated between October 1988 and May 2003. Regulatory closure of the impacted soil was granted on May 12, 2003.
- Based on the historic use as a rail yard and the common use of herbicides on railroad tracks, Ninyo & Moore stated that residual herbicides may be present in soil beneath the asphalt along the proposed shoofly track area.
- The eastern portion of the proposed shoofly track area was in the immediate vicinity of a chlorinated solvent plume in groundwater which has resulted from historic releases at the BNSF/ATSF property. The extent of the groundwater contamination was under investigation under the oversight of the RWQCB during the time of the report.

4.4.3 Ninyo & Moore, 2013, Limited Subsurface Investigation (LSI) at the Mt. Vernon Avenue Overhead in San Bernardino, California, dated December 20.

On behalf of the City of San Bernardino, Ninyo & Moore advanced nine hand-auger soil borings (B1 through B9) and collected select soil samples from the shoofly. Ninyo & Moore also advanced six direct-push borings (DP1 through DP5, and DP4A) and collected select soil and groundwater samples from the BNSF and SBCTA properties on the bridge replacement alignment.

Several VOCs, SVOCs, TPHs, and Title 22 Metals exceeded regulatory screening levels in soil samples analyzed. Chlorinated herbicides (with the exception of one minor detection of pentachlorophenol) and organochlorine pesticides (OCPs) were not detected in soil samples analyzed. Concentrations of VOCs and some Title 22 Metals in groundwater exceeded the California Environmental Protection Agency and/or United States Environmental Protection Agency (EPA) MCLs at the site. The following provides a summary of contaminants of concern encountered for individual borings:

- **DP1 (Mt. Vernon Bridge SBCTA Property)** – reported concentration of the SVOC Phenol above reuse requirements at 35 feet bgs.
- **DP2 (Mt. Vernon Bridge)** – reported concentrations of VOCs in groundwater above the MCLs, including cis-1,2-DCE (370 µg/l), PCE (5.5 µg/l), trans-1,2-DCE (14 µg/l), TCE (180 µg/l), and vinyl chloride (11 µg/l). Some metals were detected in groundwater above the MCLs, including arsenic (0.022 milligrams per liter [mg/l]), chromium (0.25 mg/l), lead (0.029 mg/l), and nickel (0.13 mg/l).
- **DP3 (Mt. Vernon Bridge)** – reported concentrations of TPH in soil at 16,900; 12,200; and 12,500 milligrams per kilogram (mg/kg) between surface and 5 feet bgs, respectively. TPH as diesel was detected above the EPA Regional Screening Level (RSL) for medium range aromatic hydrocarbons in industrial soil. The metal chromium (0.058 mg/l) was detected in groundwater above the MCL.
- **DP4 (Mt. Vernon Bridge)** – reported concentrations of TPH in soil at 1,567 and 10,900 mg/kg between surface and 3 feet bgs, respectively. TPH as diesel was detected above the EPA RSL for medium range aromatic hydrocarbons in industrial soil. Lead in soil was reported at 120 and 100 mg/kg at surface and 3 feet bgs, respectively. This did not exceed the DTSC screening level for lead in industrial soil.
- **DP4A (Mt. Vernon Bridge)** – reported concentrations of TPH in soil at 16,200; 11,000; and 660 mg/kg between surface and 5 feet bgs, respectively. TPH as diesel was detected above the EPA RSL for medium range aromatic hydrocarbons in industrial soil. Some metals were detected in groundwater above the MCLs, including arsenic (0.027 mg/l), beryllium (0.0045 mg/l), chromium (0.18 mg/l), lead (0.37 mg/l), and nickel (0.15 mg/l).
- **DP5 (Mt. Vernon Bridge)** – reported concentration of TPH in soil at 8,180 mg/kg at surface. TPH as diesel was not detected above the applicable EPA RSL.
- **B3 (Shoofly west of Bridge)** – reported concentrations of TPH in soil at 10,900 and 13,600 mg/kg from 2 to 3 feet bgs, respectively. TPH as diesel was detected above the EPA RSL for medium range aromatic hydrocarbons in industrial soil. Lead in soil was reported at 110 and 89 mg/kg at 2 and 3 feet bgs, respectively (below DTSC screening level), but exceeded the lead Soluble Threshold Limit Concentration (STLC) at 6.0 and 5.7 mg/l from 2 and 3 feet, respectively. This means treatment of the soil as non-Resource Conservation and Recovery Act (RCRA) hazardous soil. A number of SVOCs (benzo(a)anthracene, benzo(a)pyrene, benzo(b)fluoranthene, and phenanthrene) were detected in soil above reuse requirements.
- **B5 (Shoofly east of Bridge near former diesel shops)** – reported concentrations of lead in soil at 210 and 330 mg/kg from 1 to 3 feet bgs, respectively (above the DTSC screening level for industrial soil), and exceeded the STLC limit at 7.2 and 28 mg/l from 1 and 3 feet bgs, respectively. The 3-foot sample also exceeded the Toxicity Characteristic Leaching Procedure (TCLP) limit at 20 mg/l. This means treatment of the soil as RCRA-hazardous soil. A number of SVOCs (benzo(a)anthracene, benzo(b)fluoranthene, and phenanthrene) were detected in soil above reuse requirements.
- **B6 (Shoofly east of Bridge)** – reported concentrations of lead in soil at 110 and 78 mg/kg from 1 to 3 feet bgs, respectively (below the DTSC screening level), but exceeded the STLC limit at 7.4 and 9.6 mg/l from 1 and 3 feet bgs, respectively. This means treatment of the soil as non-RCRA hazardous soil. PCE was detected in soil at concentrations of 23 and 39 mg/kg from 1 and 3 feet bgs, respectively. PCE was detected above the DTSC screening level for industrial soil.

- **B7 (Shoofly east of Bridge)** – reported concentrations of lead in soil at 91, 150, and 210 mg/kg from 1, 3, and 4 feet bgs, respectively (below the DTSC screening level), but exceeded the STLC limit at 5.6, 7.9, and 12 mg/l from 1, 3, and 4 feet bgs, respectively. This means treatment of the soil as non-RCRA hazardous soil.

Based on the analytical results, Ninyo & Moore concluded that soil disturbed during earthmoving activities may be classified as a hazardous waste on the shoofly alignment, and special considerations may be necessary for handling some excavated soil for the project. Constituents in soil at the site represented a potential threat to the health of site workers performing earthwork activities. Risks associated with these constituents would need to be mitigated for both construction workers and the community. Four types of soil were expected to require management during earthmoving activities associated with this site: RCRA-Hazardous Waste, California-Hazardous Waste, Impacted Non-Hazardous Waste, and Soil Acceptable for Reuse. Ninyo & Moore provided recommendations for the protection of worker health and safety as well as for proper waste handling, disposal, and reuse of soil disturbed at the site.

4.4.4 Ninyo & Moore, 2017, Supplemental Initial Site Assessment (ISA), Mt. Vernon Avenue OH Bridge Over BNSF Rail Yard in San Bernardino, California, dated September 21.

Ninyo & Moore prepared a Supplemental ISA for the Mt. Vernon Avenue Bridge Project dated September 21, 2017. The project area, a primarily residential area between 4th Street and Kingman Street, bounded by Mt. Vernon Avenue to the east and Cabrera Avenue to the west, was evaluated for RECs. The area comprises the northwestern portion of the current site. The following RECs were reported during this supplemental ISA:

- Railroad operations were present to the south and east of the site as early as 1896, continued through the time of the report. Large ASTs were present in the railroad yard immediately adjacent to the south between 1938 and 1968, which was considered a REC.
- Based on information gathered from Ninyo & Moore's ISA of the Mt. Vernon Avenue Bridge and Shoofly Project in 2010, the BNSF property was potentially impacted with petroleum hydrocarbons, metals, herbicides, and a chlorinated solvent groundwater plume. A fueling station was also present adjacent to the southeast of the site, on which staining was observed. The presence of the fueling station and associated staining adjacent to the southeast of the site represented a REC.
- The roads Mt. Vernon Avenue, 4th Street, Cabrera Avenue, and Kingman Street were present in their current location as early as 1938. State Route 66 traversed along the present day 4th Street, which comprises the southern portion of the site. Because the site was adjacent to multiple roadways, including State Route 66, and the BNSF railroad facility to the south and east prior to 1992, when leaded gasoline was utilized, the potential presence of ADL in shallow unpaved soil at the site represented a REC.

- Anita's Mexican Food Corp at 1390 4th Street was listed on historical UST databases. Additionally, Anita's was issued a SCAQMD permit to operate a gasoline storage and dispensing station in 1983 and 1990. Based on the presence of a gasoline UST on the site, and lack of information regarding its removal, this information was considered a REC.
- A concrete vault, possibly an oil-water separator, was observed on vacant land north of 4th Street. The oil-water separator was probably used as a wastewater treatment system for the old restaurant, Anita's Mexican Foods Corp at 1390 West 4th Street. This was considered a REC.
- Two on-site historical auto repair facilities were listed on the EDR Hist Auto database (Walker W C Auto Repair at 1304 4th Street and C&S Automotive at 1452 4th Street). These were considered RECs.
- A stockpile of crushed concrete was observed at the southern portion of the site. The stockpile was approximately 6,000 cubic yards in volume. Based on correspondence with the client, the stockpile was related to construction work in the rail yard. Beginning on August 18, 2017 the stockpile was loaded onto trailers and hauled off site. Additional information from BNSF on the stockpile was pending at the time of the report. The presence of undocumented fill on the site was a REC.
- Based on the historical research and results of the vapor encroachment screening matrix (VESM), a vapor encroachment condition (VEC) could not be ruled out beneath the site.

The potential presence of ADL in shallow, unpaved soil along Mt. Vernon Avenue, 4th Street, and railroad tracks in the BNSF Intermodal Facility represents a REC to the site. The presence of a historical UST and oil-water separator at Anita's Mexican Food Corp., is considered a REC to the site. Based on additional information gathered during this current ISA, the following changes in regards to some of the reported RECs from the September 2017 ISA include:

- The presence of ASTs (historical and current fueling area) on the BNSF Intermodal Facility does not represent a REC to the site, unless excavation and earthmoving activities are planned in this area.
- During the site reconnaissance for the September 2017 ISA, a stockpile of crushed concrete was observed on vacant land. This was classified as "undocumented fill" and considered a REC. During the site reconnaissance on February 1, 2018, the stockpile of crushed concrete was not observed. Therefore, this is no longer considered a REC.
- Two on-site historical auto repair facilities were listed on the EDR Hist Auto database, and were considered RECs in the September 2017 ISA. However, based on new information gathered during the preparation of this current ISA, the mapping of these historical facilities was erroneous. Therefore, this is no longer considered a REC.

4.4.5 Ninyo & Moore, 2018, Final Supplemental Initial Site Assessment (FISA), Mt. Vernon Avenue Bridge Project, City of San Bernardino, California, dated January 8.

Ninyo & Moore prepared a FISA for the Mt. Vernon Avenue Bridge Project dated January 8, 2018. The FISA was prepared as a supplemental version to the 2010 ISA conducted by Ninyo & Moore (Section 4.4.2), with the intent to re-evaluate the findings of the past ISA and discuss how environmental conditions have changed since that time. The site area included the bridge and its approaches between 2nd Street and 5th Street, as well as the proposed shoofly traversing east-west along the northern portion of the BNSF Intermodal Facility. The following conclusions were reported:

- Records referring to soil in the vicinity of the bridge impacted with “long-chain hydrocarbons” and lead were found from files provided by the RWQCB. Records indicated that areas of soil on both sides of the northern end of the bridge were excavated up to a depth of 60 feet bgs between May and July 1994 and to depths ranging from 16 to 25 feet bgs between October 1994 and February 1995. Approximately 46,300 cubic yards of TPH-impacted soils were excavated and removed from the site from excavations areas “MV1, MV4, MV5, and MV6.” On February 17, 1995, the RWQCB authorized the backfill of excavations after confirmation sample results were reviewed and confirmed to contain TPH at acceptable levels. Soils located underneath the bridge could not be excavated, due to accessibility issues. The potential presence of TPH-impacted soils beneath the northern portion of the bridge was evaluated during Ninyo & Moore’s 2013 LSI. The presence of TPH at elevated concentrations was reported in borings DP-3 and DP-4A, which are underneath the northern section of the bridge. The presence of TPH-impacted soil underneath the northern portion of the bridge was considered a REC.
- Elevated concentrations of constituents of concern were reported in samples collected for the shoofly, SBCTA, and BNSF properties during a LSI conducted by Ninyo & Moore in 2013 (Section 4.4.3); namely lead which was found at concentrations indicating hazardous characterization. On the shoofly alignment, Ninyo & Moore indicated some of the soil disturbed during earthmoving activities may be classified as a hazardous waste with respect to lead. Therefore, special considerations may be necessary for handling some excavated soil for the project. This was considered a REC.
- Based on the historic use as a rail yard and the common use of herbicides on railroad tracks, Ninyo & Moore concluded residual herbicides may be present in soil beneath the asphalt along the proposed shoofly track area and beneath the bridge. However, chlorinated herbicides (with the exception of one minor detection of pentachlorophenol) and OCPs were not detected in soil samples along the proposed shoofly track area or beneath the bridge during Ninyo & Moore’s 2013 LSI. Therefore, the presence of chlorinated herbicides was not considered a REC to the site.
- Two gasoline stations were located within the immediate vicinity of the bridge: one on the northwest corner of 5th Street and Mt. Vernon Avenue (currently an Arco station); and the other on the northwest corner of 2nd Street and Mt. Vernon Avenue (former gasoline station). Spills or records of release were not found for these facilities. The presence of these gasoline stations were considered a REC if demolition of the Mt. Vernon Avenue Bridge and related excavation work would encroach onto these properties.

- A VES/VTs was installed to remediate solvent contaminated soil in the immediate vicinity of the former diesel shops in the proposed shoofly track area on BNSF property. A NFA was issued for the solvent contaminated soil and groundwater by the RWQCB and a closure letter was issued for the BNSF property in 2006 and 2011. This was considered an HREC.
- A fueling area, an oil/water separator system, and two wash pads were adjacent and north of the proposed shoofly track area and west of the bridge. The fueling area contained a 6,000-gallon diesel AST, a 2,000-gallon gasoline AST, two 240-gallon diesel ASTs, two 240-gallon unleaded fuel ASTs, twenty 55-gallon drums (empty, used filters, antifreeze, motor oil, parts cleaner, hydraulic oil, aerosols) on secondary containment, two 330-gallon ASTs with diesel exhaust fluid, five 300-gallon ASTs (hydraulic fluid, diesel oil, motor oil, transmission oil, detergent), and a small storage shed containing a parts cleaner, two fire closets (aerosols, gasoline, lube oil, paints), and four 55-gallon drums of clean and used motor oil. Surface staining was observed on concrete around the stored petroleum products. This was considered a *de minimis* condition, and was not considered a REC to the site.
- The wastewater/oil-and-water separator system located on BNSF property north of the proposed shoofly area and west of the Mt. Vernon Avenue Bridge consisted of a below grade oil/water separator and an oil recovery AST. Wash water from the wash pads drained into the below grade oil/water separator. The recovered oil was pumped back to an oil recovery AST. This was not considered a REC to the site.
- Soil on BNSF property in the vicinity of the proposed shoofly track area had been impacted with petroleum hydrocarbons and metals from historical railway operations. Portions of impacted soil had been excavated between October 1988 and May 2003. Regulatory closure of the excavation of impacted soil was granted on May 12, 2003 by the RWQCB. This was considered an HREC.
- Based on the results of the VESM, a VEC could not be ruled out beneath the site, and was considered a REC.

5 SITE RECONNAISSANCE

The objective of the site reconnaissance was to obtain information indicating the potential for RECs in connection with the site. Mr. Dennis Fee conducted the reconnaissance on February 1, 2018. Areas of the site previously observed during the September 2017 and January 2018 ISAs were not observed on February 1, 2018, unless otherwise noted. Results of the site reconnaissance from the September 2017 and January 2018 ISAs have been incorporated into following sections as appropriate. A site plan is provided as Figure 2 and photographic documentation is provided in Appendix B.

5.1 Methodology and Limiting Conditions

The site reconnaissance consisted of walking along public sidewalks (for viewing of the site and adjoining/nearby properties). Limiting conditions were not encountered.

5.2 General Site Setting

At the time of the reconnaissance, the following general site settings were observed:

- The site includes approximately 2,700 feet of Mt. Vernon Avenue (comprised of the bridge and its approaches) from Rialto Avenue on the south to 5th Street on the north. The existing bridge is designated by Caltrans as Bridge No. 54-C0066. The actual bridge structure extends over the BNSF Intermodal Facility, BNSF yard operation tracks, BNSF transcontinental tracks, Metrolink tracks, and a Metrolink parking lot. The bridge is concrete and approximately 50 feet wide and 975 feet long. The south bridge approach extends approximately 300 feet to the north from 2nd Street. The north bridge approach extends approximately 200 feet to the south from 4th Street. The year “1934” (presumed year of construction) was noted to have been imprinted in concrete on the northwestern portion of the bridge.
- The shoofly includes an approximately 6,000-foot long area in the BNSF Intermodal Facility running north of and adjoining to the existing tracks. The area extends from approximately 1,500 feet west of the bridge to approximately 3,000 feet east of the bridge to the intersection of the railroad tracks and 5th Street. The eastern portion of the shoofly curves in a northeasterly direction between the intersection of the railroad tracks and North J Street. The shoofly tracks are temporary tracks that will be used to replace rail capacity during pending bridge demolition/construction activities.
- The site includes a residential area north of the BNSF Intermodal Facility, west of Mt. Vernon Avenue, east of Cabrera Avenue, and south of Kingman Street, which was previously assessed during the September 2017 ISA (Section 4.4.4). Along with residences, this area includes 4th Street, Paniagoa Roofing, and vacant land owned by BNSF. During the site reconnaissance for the September 2017 ISA, a stockpile of crushed concrete was observed on vacant land. This was classified as “undocumented fill” and considered a REC. During the site reconnaissance on February 1, 2018, the stockpile of crushed concrete was not observed. Therefore, this is no longer considered a REC.
- The site consists of portions of the BNSF Intermodal Facility not included in the January 2018 FISA. New portions of the facility include trailer storage areas, parking lots, fueling area, BNSF offices, auto repair building, BNSF loading dock, and electrical transformers.
- The site consists of additional parcels east and west of Mt. Vernon Avenue between the BNSF Intermodal Facility and Kingman Street. The new parcels include a former storage area north of 3rd Street and west of North Mt. Vernon Avenue (currently an empty lot), residences and a car wash west of North Mt. Vernon Avenue and north of 2nd Street, vacant land south of a parking garage east of Mt. Vernon Avenue, and vacant land at the southeast corner of 2nd Street and Mt. Vernon Avenue.

5.3 Adjoining Property Observations

Adjoining properties were observed from the site and from publicly accessible vantage points (e.g., streets, sidewalks) during the site reconnaissance. The properties adjoining to the site are as follows and as depicted on Figure 2:

- **Northeast:** BNSF Intermodal Facility, Pepe’s Nightclub, El Caballo Tire Shop, Sprint retail store, restaurant, insurance services, residential properties.
- **Northwest:** BNSF Intermodal Facility, Arco gasoline station, hotel, pawn shop, residential properties.

- **Southeast:** BNSF Intermodal Facility, San Bernardino Metrolink Station/ Santa Fe Depot and parking lots, vacant land, residential properties, El Agave Bar, M&M Alternators, Manuel's Tires, Wheels, and Auto Repair
- **Southwest:** BNSF Intermodal Facility, parking lots, residential properties, auto repair shop, boot shop, tire shop, and Lytle Creek Flood Control channel.

5.4 Site Observations

Ninyo & Moore evaluated the site for evidence of the following potential environmental concerns:

Table 9 – Site Observations Summary

Conditions	Observed or Noted	Comments
Hazardous Substances/Petroleum Products	X	During the site reconnaissance for the January 2018 FISA, evidence of petroleum products was observed on the site north of the shoofly within BNSF property. Petroleum products observed included a 6,000-gallon diesel AST, a 2,000-gallon gasoline AST, two 240-gallon diesel ASTs, two 240-gallon unleaded fuel ASTs, twenty 55-gallon drums (empty, used filters, antifreeze, motor oil, parts cleaner, hydraulic oil, aerosols) on secondary containment, two 330-gallon ASTs with diesel exhaust fluid, five 300-gallon ASTs (hydraulic fluid, diesel oil, motor oil, transmission oil, detergent), and a small storage shed containing a parts cleaner, two fire closets (aerosols, gasoline, lube oil, paints), and four 55-gallon drums of clean and used motor oil. Fuel and petroleum products observed are reportedly used for maintenance of cranes and hostler vehicles. Surface staining was observed around the stored petroleum products in the "fueling area" depicted in Figure 2.
Waste Generation/Storage/Disposal	X	During the site reconnaissance for this ISA, five ASTs (approximately 250-gallons each) containing oil were observed in the vehicle maintenance area east of the bridge and north of the shoofly, depicted in Figure 2. During the site reconnaissance for the January 2018 FISA, hazardous waste materials observed included a 185-gallon AST containing used motor oil and several 55-gallon drums as described above. In addition, five 55-gallon drums containing non-RCRA hazardous waste were observed north of the hazardous material storage area. The accumulation date on the drums was November 18, 2017.
ASTs	X	Eighteen ASTs were observed on BNSF property north of the shoofly and east and west of the bridge, as described above.
Potential Evidence of USTs		USTs were not observed on-site. However, evidence of USTs were observed at the Arco gasoline station adjoining to the northwest of the site.
Potential PCB-Containing Equipment	X	During the site reconnaissance for the September 2017 ISA, eight pole-mounted transformers were observed around the residential neighborhood between 4 th Street and Kingsman Street. During the site reconnaissance for this ISA, pad-mounted transformers were observed in three areas of the site: one at the southwest corner of the vacant lot west of Mt. Vernon Avenue and north of 3 rd Street; one at the parking structure east and adjoining Mt. Vernon Avenue; and three transformers at the northern end of the BNSF Intermodal Facility. Staining, discoloration, or other signs of release of PCBs was not observed around the transformers. The locations of transformers are depicted in Figure 2.
Chemical/Petroleum Odors		Not observed
Concrete Patches/Pads		Not observed
Pools of Liquid		Not observed

Table 9 – Site Observations Summary

Conditions	Observed or Noted	Comments
Discharge Pipes	X	Discharge pipes, possibly from stormwater capture at nearby parking areas, were observed in vacant land south of the parking structure, east of Mt. Vernon Avenue, and north of 2 nd Street. Staining or other signs of the release of hazardous substances were not observed.
Floor Drains/Sumps	X	During the site reconnaissance for the January 2018 FISA, drains were observed in the hazardous material storage areas north of the shoofly. A drain was observed within the cooling tower enclosure. The cooling tower drain is not considered an environmental concern at this time. During the site reconnaissance for this ISA, storm drains were observed along public roadways and at the vacant lot west of Mt. Vernon Avenue and north of 3 rd Street. Staining or other signs of release of hazardous substances were not observed at the floor drains.
Elevator Wells		Not observed
Drums	X	During the site reconnaissance for the January 2018 FISA, several drums were observed, as described above.
Unidentified Substance Containers		Not observed
Stained Soil or Pavement	X	During the site reconnaissance for the January 2018 FISA, surface staining was observed in the fueling area adjoining west of the bridge and north of the shoofly.
Stressed Vegetation		Not observed
Pits, Ponds, or Lagoons	X	During the site reconnaissance for the January 2018 FISA, a concrete-lined hazardous materials pit was observed north of the proposed shoofly track area and east of the bridge. The pit is used for emergencies resulting from leaking trucks or containers brought into the facility. Substances collected in the hazardous material pit are pumped out by appropriate hazardous waste handlers. The location of the pit is shown in Figure 2, and does not represent a REC to the project site.
Wastewater Discharge Disposal Systems	X	During the site reconnaissance for the September 2017 site reconnaissance, as well as the site reconnaissance for this ISA, a concrete vault that is possibly an oil-water separator was observed on vacant land north of 4 th Street. The oil-water separator was probably used as a wastewater treatment system for Anita's Mexican Food Corp at 1390 4 th Street. During the site reconnaissance for the January 2018 FISA, a wastewater/oil-and-water separator system was observed at the BNSF facility north of the shoofly and west of the bridge. The wastewater/oil-and-water separator system consists of a below grade oil/water separator and an oil recovery AST. Wash water from both the wash pads drain into the below grade oil/water separator. The recovered oil is pumped back to an oil recovery AST.
Septic Systems/Cesspools		Not observed
Municipal Solid Waste Disposal Areas		Not observed

6 VAPOR ENCROACHMENT/INTRUSION

A preliminary vapor encroachment screen (pVES) was conducted for potential COCs that may migrate as vapors onto the site as a result of contaminated soil and/or groundwater near the site. The purpose of the pVES is to identify a VEC, which is the presence or likely presence of COC vapors in subsurface soils at the site caused by the release of vapors from contaminated soil or groundwater either on or near the site. The potential for VEC beneath the site was evaluated using a VESM. The VESM included performing a Search Distance Test to identify if there are any

known or suspect contaminated sites surrounding or up-gradient of the site within specific search radii, a COC Test (for those known or suspect contaminated sites identified within the Search Distance Test) to evaluate whether or not COCs are likely to be present, and a Critical Distance Test to evaluate whether or not COCs in a contaminated plume may be within the critical distance of the site (100 feet for non-petroleum contaminants, and 30 feet for petroleum hydrocarbon contaminants). Based on the historical onsite UST at Anita's Mexican Food, historical chlorinated solvent contamination of groundwater at the ATSF/BNSF facility, up-gradient drycleaner Lords Dry Cleaners at 1061 5th Street that operated between 1936 and 1990, a VEC cannot be ruled out beneath the site, which is considered a REC. A copy of the VESM is included in Appendix E.

7 FINDINGS, OPINIONS, CONCLUSIONS, AND RECOMMENDATIONS

Based upon the results of this supplemental ISA, the following findings, opinions, and conclusions are provided.

7.1 Findings and Opinions

The following presents a summary of findings and opinions associated with this supplemental ISA performed for the site, including known or suspect RECs, HRECs and *de minimis* environmental conditions (i.e., conditions that generally do not present a material risk of harm to public health or the environment):

- The site includes an approximate 2,700-foot stretch of Mt. Vernon Avenue (including the bridge and its approaches) from West Rialto Avenue in the south to West 5th Street in the north. The shoofly includes an approximately 6,000-foot long area in the BNSF Intermodal Facility running north of and adjoining to the existing tracks. The area extends from approximately 1,500 feet west of the bridge to approximately 3,000 feet east of the bridge to the intersection of the railroad tracks and West 5th Street. Other portions of the site include a residential neighborhood between West 4th Street and West Kingman Street, portions of the BNSF Intermodal Facility north of the shoofly, a vacant lot west of the bridge and north of West 3rd Street, residential properties and a car wash west of Mt. Vernon Avenue and north of West 2nd Street, and vacant land east of Mt. Vernon Avenue north and south of West 2nd Street.
- Based on the findings of this ISA, a total number of two onsite HRECs and seven onsite RECs (does not include four potential/conditional RECs) have been identified for the site. The HRECs and RECs for the site are discussed below.
- Soil underlying the northern portion of the bridge within BNSF property has been impacted with TPH from historical railway operations. Impacted soil in areas adjoining the northern end of the bridge on both the east and west sides of the bridge was excavated between May 1994 and February 1995. Regulatory closure for impacted soil was granted in May 2003. However, portions of impacted soil may still be in place underneath the bridge. Additionally, the results of Ninyo & Moore's 2013 LSI encountered TPH in borings DP-3 and DP-4A, which were drilled underneath the northern section of the bridge. This is considered a REC.

- Elevated concentrations of constituents of concern (metals, PCE, TPH, and SVOCs) were reported in soil samples collected from the shoofly, SBCTA, and BNSF properties during a LSI conducted by Ninyo & Moore in 2013; namely lead which was found at concentrations indicating hazardous characterization. On the shoofly alignment, some of the soil disturbed during earthmoving activities may be classified as a hazardous waste with respect to lead. Therefore, special considerations may be necessary for handling some excavated soil for the project. This is considered a REC.
- A VES/VTs was installed to remediate solvent contaminated soil in the immediate vicinity of the former diesel shops in the proposed shoofly track area on BNSF property. A NFA was issued for the solvent contaminated soil and groundwater by the RWQCB and a closure letter was issued for the BNSF property in 2006 and 2011. This is considered an HREC.
- An NFA letter for the ex-situ remediation of eight areas of the BNSF Rail Yard was issued on March 3, 2004. The areas where excavation had occurred, which were previously impacted by TPH, heavy metals, or brine, included the new and former Industrial Wastewater Treatment Plant, former Brine Ponds, Mt. Vernon Avenue area, former Car Shops, former Diesel Shops, and former Union Pacific Railroad Facility. The presence of these former excavation areas is considered an HREC.
- A fueling area, an oil/water separator system, and two wash pads are adjacent and north of the shoofly and west of the bridge. The fueling area contains a 6,000-gallon diesel AST, a 2,000-gallon gasoline AST, two 240-gallon diesel ASTs, two 240-gallon unleaded fuel ASTs, twenty 55-gallon drums (empty, used filters, antifreeze, motor oil, parts cleaner, hydraulic oil, aerosols) on secondary containment, two 330-gallon ASTs with diesel exhaust fluid, five 300-gallon ASTs (hydraulic fluid, diesel oil, motor oil, transmission oil, detergent), and a small storage shed containing a parts cleaner, two fire closets (aerosols, gasoline, lube oil, paints), and four 55-gallon drums of clean and used motor oil. Surface staining was observed on concrete around the stored petroleum products. This is considered a *de minimis* condition, and is not a REC to the site, unless excavation and earthmoving is proposed in this area.
- Two 55,000-gallon fuel ASTs were present north of the shoofly and west of the bridge from 1938 through 1968; these are not considered RECs to the site.
- The site was on and adjoining to multiple roadways, including State Route 66, and the ATSF/BNSF railroad facility prior to 1992, when leaded gasoline was utilized. Therefore, there is a potential presence of ADL in shallow unpaved soil along Mt. Vernon Avenue, 4th Street, and railroad tracks at the site, which represents a REC
- Railroad ties were observed during the site reconnaissance near the bridge and shoofly areas. It is unknown if these ties have been treated with creosote. If railroad ties have been treated with creosote, this is considered a REC to the site.
- Anita's Mexican Food Corp at 1390 West 4th Street was listed on historical UST databases (SWEEPS UST, CA FID UST). Additionally, Anita's was issued a SCAQMD permit to operate a gasoline storage and dispensing station in 1983 and 1990. Based on the presence of a gasoline UST on the site, and lack of information regarding its removal, this information is considered a REC.
- A concrete vault, possibly an oil-water separator, was observed on vacant land north of 4th Street. The oil-water separator was probably used as a wastewater treatment system for the old restaurant, Anita's Mexican Foods Corp at 1390 West 4th Street. This is considered a REC.

- A stockpile of crushed concrete was observed on vacant land north of West 4th Street in the September 2017 ISA. This was classified as “undocumented fill” and considered a REC in the September 2017 ISA. However, during the site reconnaissance on February 1, 2018, the stockpile of crushed concrete was not observed. Therefore, this is no longer considered a REC.
- Two historical gasoline and oil service stations were reported at the site: the former Viscie Benedict Gas at the southwest corner of the intersection of Mt. Vernon Avenue and West 5th Street, and the former Auto Tune at the intersection of West 2nd and North Giovanola Avenue. Additionally, an Arco gasoline station with USTs is currently present at the northwest corner of Mt. Vernon Avenue and West 5th Street. Also, a car wash was observed west of North Mt. Vernon Avenue and north of 2nd Street. These facilities are not considered RECs unless soil excavation and earthmoving activities will be conducted that may encroach on these properties.
- Significant data gaps were not encountered during the preparation of this supplemental ISA report.
- Based on the historical onsite UST at Anita’s Mexican Food, historical chlorinated solvent contamination of groundwater at the ATSF/BNSF facility, up-gradient drycleaner Lords Dry Cleaners at 1061 5th Street that operated between 1936 and 1990, a VEC cannot be ruled out beneath the site, which is considered a REC.
- Ninyo & Moore has conducted two previous asbestos and LBP surveys in 2004 and 2010. The reports can be found in Appendix B of the January 2018 FISA. Although considered an ASTM non-scope issue, based on the findings of these surveys, LBP and ACM may be encountered during demolition of the Mt. Vernon Avenue Bridge. This is not considered a REC.

7.2 Conclusions

This supplemental ISA was performed in conformance with the scope and limitations of ASTM Practice E 1527-13 for the Mt. Vernon Bridge Project and includes an expanded project area along N. Mt. Vernon Avenue between West 5th Street and West Rialto Avenue, in the city of San Bernardino, California. Any exception to, or deletions from, this practice are described in Section 1.4 of this report. This assessment has revealed no evidence of environmental conditions in connection with the site except for the following:

- Soil underlying the northern portion of the bridge within BNSF property has been impacted with TPH from historical railway operations. Impacted soil in areas adjoining the northern end of the bridge on both the east and west sides of the bridge was excavated between May 1994 and February 1995. Regulatory closure for impacted soil was granted on May 2003. However, portions of impacted soil may still be in place underneath the bridge. Additionally, the results of Ninyo & Moore’s 2013 LSI encountered TPH in borings DP-3 and DP-4A, which were drilled underneath the northern section of the bridge. This is considered a REC.
- Elevated concentrations of constituents of concern (metals, PCE, TPH, and SVOCs) were reported in soil samples collected from the shoofly, SBCTA, and BNSF properties during a LSI conducted by Ninyo & Moore in 2013; namely lead which was found at concentrations indicating hazardous characterization. On the shoofly alignment, some of the soil disturbed during earthmoving activities may be classified as a hazardous waste with respect to lead.

Therefore, special considerations may be necessary for handling some excavated soil for the project. This is considered a REC.

- The potential presence of ADL in shallow unpaved soil along Mt. Vernon Avenue, 4th Street, and railroad tracks at the site is considered a REC, due to the presence of adjoining roadways, including State Route 66 and the BNSF railroad facility prior to 1992, when leaded gasoline was utilized.
- Anita's Mexican Food Corp at 1390 West 4th Street was listed on historical UST databases (SWEEPS UST, CA FID UST). Additionally, Anita's was issued a SCAQMD permit to operate a gasoline storage and dispensing station in 1983 and 1990. Based on the presence of a gasoline UST on the site, and lack of information regarding its removal, this information is considered a REC.
- The presence of a concrete vault, possibly an oil-water separator, on the southern portion of the site (Anita's Mexican Food Corp at 1390 West 4th Street) is considered a REC.
- Based on the results of the VESM, a VEC cannot be ruled out beneath the site, and is considered a REC.
- Although considered an ASTM non-scope issue, based on their age, ACM and LBP may be encountered on structures to be demolished at the site, which is not considered a REC. Appropriate surveys for these materials should be conducted prior to demolition.

7.3 Recommendations

Based on the results of this ISA, Ninyo & Moore makes the following recommendations:

- If proposed demolition/construction activities will impact soil beneath the following areas, a Site Investigation should be conducted consisting of collecting soil samples and analysis for petroleum hydrocarbons, volatile organic compounds (VOCs), and/or lead prior to the construction phase:
 - The extent of the proposed shoofly track area in the BNSF Intermodal Facility
 - Two former gasoline and oil service stations Viscie Benedict Gas and Auto Tune
 - Current Arco station
 - Fueling area in the BNSF Intermodal Facility
 - Anita's Mexican Food at 1390 West 4th Street
- A hazardous materials contingency plan should be prepared to address the potential for discovery of unreported USTs or other underground structures, creosote-treated railroad ties, septic systems, hazardous materials, petroleum hydrocarbons, or hazardous or solid wastes encountered during construction. This contingency plan should address UST decommissioning, field screening and materials testing methods, mitigation and contaminant management requirements, and health and safety requirements.
- Caltrans Standard Special Provisions and Non-Standard Special Provisions should be prepared that provide contractors with guidance on preparing submittals and handling impacted materials.

- A soil monitoring plan should be prepared prior to construction and should be implemented during all phases of construction. Disturbed soils should be monitored for visual evidence of contamination (e.g., staining or discoloration). If visual evidence of contamination is observed, the soil should be monitored for the presence of VOCs using appropriate field instruments such as organic vapor measurement with photoionization detectors or flame ionization detectors. If the monitoring procedures indicate the possible presence of contaminated soil, a contaminated soil contingency plan should be implemented and should include procedures for segregation, sampling, and chemical analysis of soil. Contaminated soil will be profiled for disposal and will be transported with appropriate hazardous or non-hazardous waste manifests by a state-certified hazardous material hauler to a state-certified disposal or recycling facility licensed to accept and treat the type of waste indicated by the profiling process. The contaminated soil contingency plan should be developed and in place during all construction activities. In the event that these processes generate any contaminated groundwater that must be disposed of outside of the dewatering/NPDES process, the groundwater should be profiled, manifested, hauled, and disposed of in the same manner.
- Appropriate pre-demolition surveys for LBP and ACM of existing structures to be removed should be conducted.
- Demolition or renovation of any structure requires notification and submittal of fees to the SCAQMD.

It is understood that additional subsurface evaluation may be conducted during the design/build phase of this project. The results of our LSI in 2013 indicated the presence of TPH-impacted soil underneath the northern portion of the Mt. Vernon Ave Bridge and lead-impacted soil (as well as some TPH and PCE impacts) along portions of the shoofly area. Future construction and demolition operations should be aware of these areas and excavate, segregate, and dispose of impacted soils.

8 ENVIRONMENTAL PROFESSIONAL STATEMENT

I declare that, to the best of my professional knowledge and belief, I meet the definition of Environmental Professional as defined by §312.10 of 40 Code of Federal Regulations (CFR) 312. I have the specific qualifications based on education, training, and experience to assess a property of the nature, history, and setting of the subject property. I have developed and performed the AAI in conformance with the standards and practices set forth in 40 CFR Part 312.



John Jay Roberts, PG, CEG
Principal Geologist

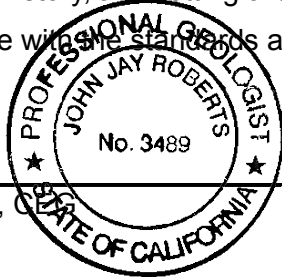

2-28-18

Date

9 REFERENCES

- California Department of Conservation, 2018, Well Finder website, <https://maps.conservation.ca.gov/doggr/wellfinder/#close>
- California Department of Resources Recycling and Recovery, 2018, Solid Waste Information System (SWIS) website, <http://www.calrecycle.ca.gov/swfacilities/directory/search.aspx>
- California Department of Toxic Substances Control, 2018, EnviroStor website, <https://www.envirostor.dtsc.ca.gov/public/>
- California Division of Oil, Gas, and Geothermal Resources, 2018, Well Finder website, <http://www.conservation.ca.gov/dog/Pages/Wellfinder.aspx>.
- California State Water Resources Control Board, 2018, GeoTracker website, <http://geotracker.waterboards.ca.gov/>
- Environmental Data Resources, Inc., 2018a, The EDR Aerial Photo Decade Package Mount Vernon Avenue Bridge Project, Burlington Northern and Santa Fe Railroad Yard, San Bernardino, California, January 16.
- Environmental Data Resources, Inc., 2018b, Certified Sanborn(R) Map Report: Mount Vernon Avenue Bridge Project, Burlington Northern and Santa Fe Railroad Yard, San Bernardino, California, January 12.
- Environmental Data Resources, Inc., 2018c, EDR Historical Topographic Map Report: Mount Vernon Avenue Bridge Project, Burlington Northern and Santa Fe Railroad Yard, San Bernardino, California, January 11.
- Environmental Data Resources, Inc., 2018d, The EDR Radius Map with GeoCheck Report: Mount Vernon Avenue Bridge Project, Burlington Northern and Santa Fe Railroad Yard, San Bernardino, California, January 11.
- ERM, 2010, Groundwater Monitoring Report (Second Half 2010), Former Diesel Shops, BNSF Facility, San Bernardino California, dated November
- National Pipeline Mapping System, 2018, <https://www.npms.phmsa.dot.gov>
- Ninyo & Moore, 2004, Initial Site Assessment (ISA) at the Mount Vernon Avenue Bridge and Proposed Shoofly Track Area in San Bernardino, California, dated August
- Ninyo & Moore, 2010, Revised Initial Site Assessment, Mount Vernon Avenue Bridge and Proposed Shoofly Track Area, dated January 13
- Ninyo & Moore, 2013, Limited Subsurface Investigation (LSI) at the Mount Vernon Avenue Overhead in San Bernardino, California, dated December 20.
- Ninyo & Moore, 2017, Supplemental Initial Site Assessment, Mt. Vernon Avenue OH Bridge Over BNSF Rail Yard in San Bernardino, California, dated September 21.
- Ninyo & Moore, 2018, Final Supplemental Initial Site Assessment, Mt. Vernon Avenue Bridge Project, City of San Bernardino, California, dated January 8.
- Norris, Robert M., Webb, Robert W., Geology of California, Second Edition 1990
- South Coast Air Quality Management District, 2018, Facility Information Detail (FIND) website, <http://www3.aqmd.gov/webappl/fim/prog/search.aspx>
- United States Army Corp of Engineers, 2018, Formerly Used Defense Sites Geographic Information System, <http://rsgisias.crrel.usace.army.mil/apex/f?p=516:2:0::::>
- United States Geological Survey, 1978 photorevised 1980, 7.5-Minute Topographic Quadrangle Map Series, San Bernardino South, California.



FIGURES

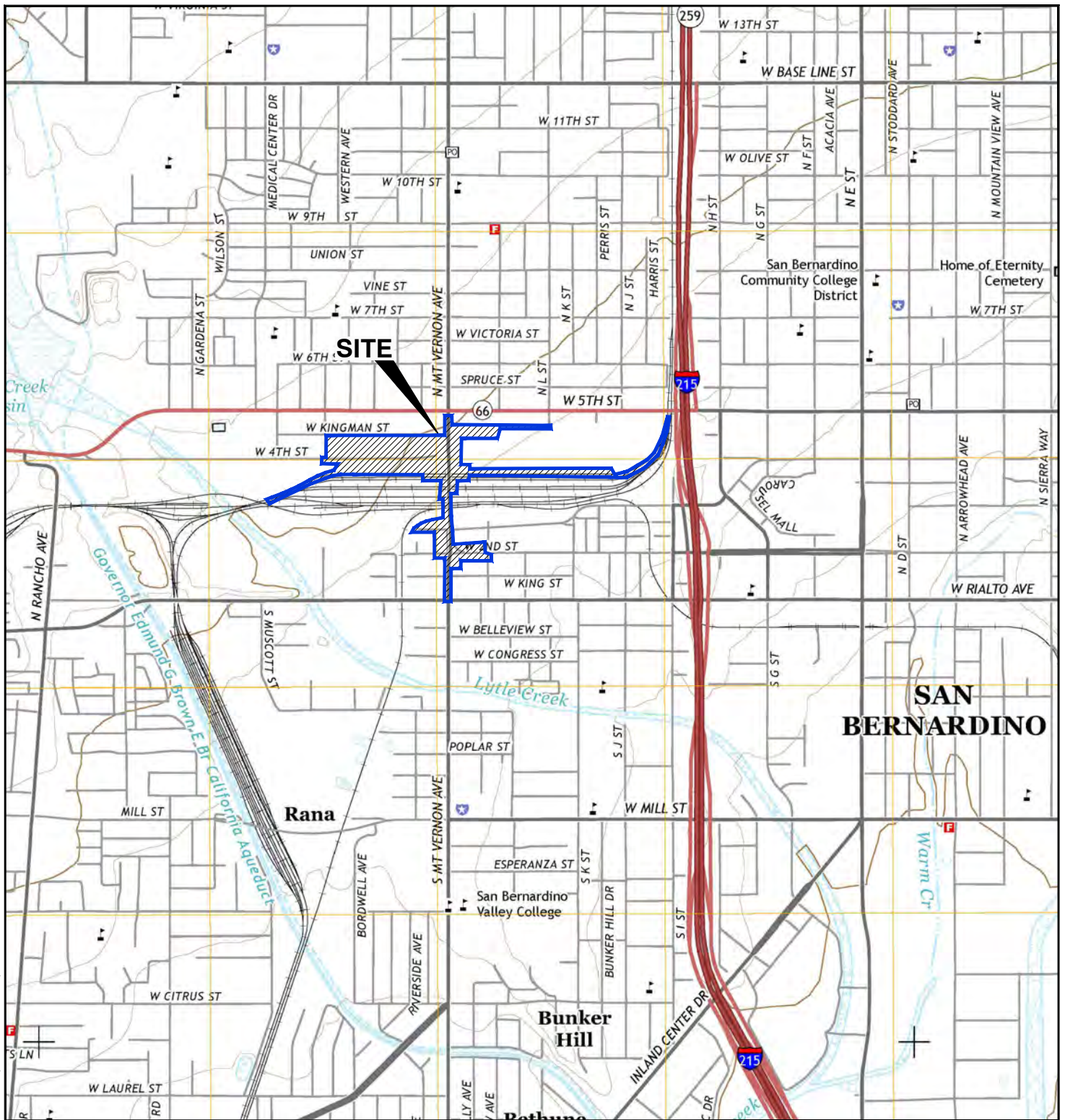

NOTE: DIMENSIONS, DIRECTIONS AND LOCATIONS ARE APPROXIMATE. | REFERENCE: USGS, 2015.



A number line is shown with markings at 0, 2,000, and 4,000. The word "FEET" is written above the line. A black bar is drawn from 0 to 2,000, and a white bar is drawn from 2,000 to 4,000.

FIGURE 1

SITE LOCATION

MT. VERNON AVENUE BRIDGE PROJECT
SAN BERNARDINO, CALIFORNIA

205732004 | 2/18

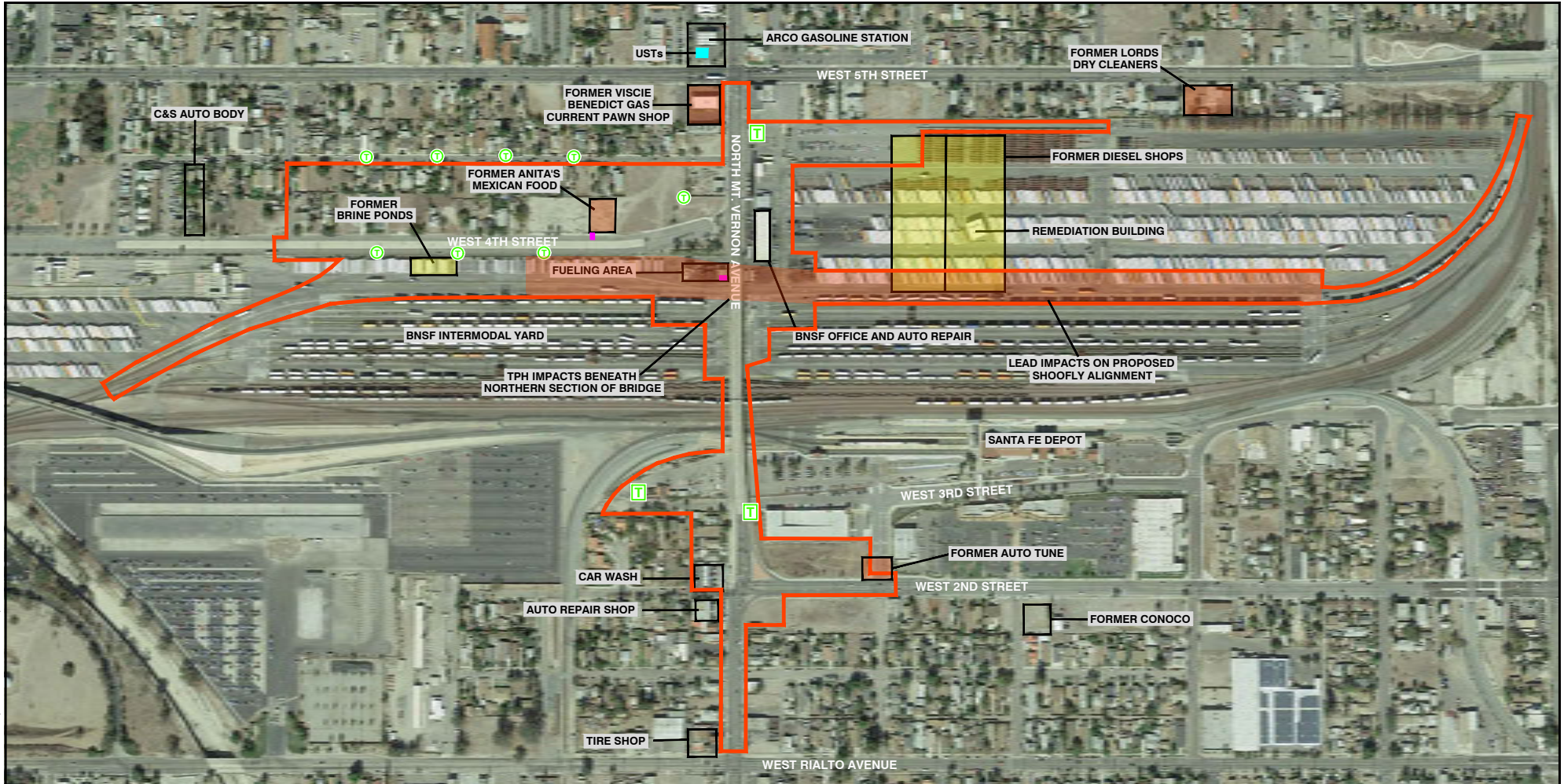

LEGEND

—	SITE BOUNDARY	BNSF	BURLINGTON NORTHERN AND SANTA FE RAILWAY		LOCATION OF HREC
■	OIL-WATER SEPARATOR	REC	RECOGNIZED ENVIRONMENTAL CONDITION		LOCATION OF REC
Ⓢ	POLE-MOUNTED TRANSFORMER	HREC	HISTORICAL RECOGNIZED ENVIRONMENTAL CONDITION		
Ⓢ	PAD-MOUNTED TRANSFORMER				
TPH	TOTAL PETROLEUM HYDROCARBONS				

NOTE: DIMENSIONS, DIRECTIONS AND LOCATIONS ARE APPROXIMATE. | REFERENCE: GOOGLE EARTH, 2017.

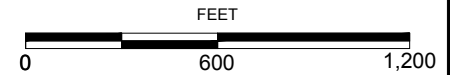

FIGURE 2



APPENDIX A

Resumes of Professionals

JOHN JAY ROBERTS, PG, CEG

SENIOR GEOLOGIST

EDUCATION

B.S., Geology, 1973, University of Southern California

REGISTRATIONS AND CERTIFICATIONS

PG 3489 (California)

CEG 1018 (California)

EXPERIENCE HIGHLIGHTS

Environmental Assessments for Schools

Human Health Risk Screening

Evaluations for School Sites

Environmental and Geotechnical Services for Redevelopment of an Existing School Site

Brownfields Clean-up Grant Application for Industrial Property

Environmental Services for a New High School

Pipeline Risk Analyses

Groundwater Discharge Evaluation for Dewatering Subdrain

Environmental Assessment for Redevelopment of a Commercial Site

Environmental Consulting Services for Commercial, Industrial, and Residential Properties

Redevelopment of Former Lockheed B-1 Facility

Hazardous Waste Landfill Expansion

Hazardous Waste Ponds Investigations

Geological Logging and Coordination During the Installation of Three Groundwater Production Wells

Hydrogeological Assessment Report

PROFESSIONAL AFFILIATIONS

Association of Engineering Geologists

National Groundwater Association

As a Senior Geologist, Mr. Jay Roberts has extensive experience performing environmental and geotechnical investigations of commercial and industrial properties and environmental site assessments of school sites, including Initial Site Assessments (ISAs), Hazardous Materials Assessments (HMAs), Phase Is, Phase IIs, PEA, SSI, RAW, RAP, and O&M plans. Mr. Roberts has completed characterization, remediation, and human health assessments on numerous properties. He has prepared successful applications for Brownfields clean-up grants and managed and performed hydrogeologic investigations, groundwater resource evaluations, and water supply studies. He also provides expert witness and litigation support for environmental, geotechnical, and mining matters.

REPRESENTATIVE PROJECT EXPERIENCE

Initial Site Assessment Ball Road Grade Separation, Anaheim, California: Technical Director for an ISA for the Ball Road Grade Separation Project in Anaheim. The project includes evaluation of alternatives for Ball Road at the interchange with the Metrolink/SCRRA Railroad rail crossing. The ISA included review of historical sources for previous uses involving hazardous wastes, regulatory agency databases research, and site reconnaissance to view for indications of potential hazardous waste impact on facilities along the proposed alignments.

Initial Site Assessment Raymond Avenue Grade Separation, Fullerton, California: Technical Director for an ISA and ADL for the Raymond Avenue Grade Separation Project in Fullerton. The project includes the lowering of Raymond Avenue to create an underpass at the Burlington Northern Santa Fe (BNSF) rail crossing. The Project in-progress will include an ADL Survey and subsurface investigation for suspected impacts in the exposed soil areas along Raymond and Valencia Avenues.

Initial Site Assessment State College Boulevard Separation and ADL Survey, Fullerton, California: Technical Director for an ISA and ADL for the State College Boulevard Separation Project in Fullerton. The project involves the lowering of State College Boulevard to create an underpass at the Burlington Northern Santa Fe (BNSF) rail crossing. The Project includes an ADL Survey in the exposed soil areas along State College Boulevard.

Initial Site Assessment Mount Vernon Avenue Bridge Expansion, San Bernardino, California: Technical Director for an ISA for the Mount Vernon Bridge Expansion project. The Project involved research and review of historical documents into property uses dealing back into the early 1900's due to long history of the site usage as a railroad hub. The records reviewed consisted of environmental investigations, remedial activities, and contaminated groundwater. Regulatory agencies representatives were also contacted for specifics on current states of remedial activities at impacted sites within the influence of the Project.

Initial Site Assessment Milliken Avenue, Mission Boulevard, and Philadelphia Street, Ontario, California: Technical Director for an ISA and ADL for the proposed grade separation at the existing at-grade crossing of South Milliken Avenue and the Union Pacific Railroad (UPRR) in Ontario, California. The Project includes an ADL survey to be performed adjacent to Milliken Avenue, Mission Boulevard, and Philadelphia Street to evaluate surface and subsurface soil for the presence and concentration of ADL in proposed roadway improvement areas.

Phase I Environmental Site Assessments, Tehachapi Renewable Transmission Project, Kern County, California for Southern California Edison (SCE): Project Manager for Phase I Environmental Site Assessments (ESAs) for 10 separate Sites in Kern County, California for Southern California Edison (SCE) for the Tehachapi Renewable Transmission Project. The Phase I ESAs were performed in accordance with the ASTM International (ASTM), Standard Practice for Environmental Site Assessments: Phase I Environmental Site Assessment Process Designation E 1527-05 and Practices for All Appropriate Inquiries (AAI) as set forth in the Code of Federal Regulations (CFR), Title 40, Part 312. In order to meet the accelerated schedule for the project, the 10 separate Phase I ESA reports were completed within approximately three weeks from authorization. In accordance with the ASTM and AAI requirements, Ninyo & Moore reviewed readily available historical documents, including historical aerial photographs, Sanborn Fire Insurance Rate maps, building department records, historical topographic maps, and city directories, as applicable. Ninyo & Moore conducted a review of federal, state, tribal, and local regulatory agency databases for each Site and for properties located within the specified radius (by the ASTM Standard) of each Site for locations of known hazardous waste sites, landfills, leaking underground storage tanks (LUSTs), and permitted facilities with USTs.

REPRESENTATIVE PROJECT EXPERIENCE (continued)

The Phase I ESAs included a reconnaissance of each Site to document existing hazardous materials handling, storage, and disposal practices, areas of possibly contaminated surficial soil or surface water, possible sources of polychlorinated biphenyls (PCBs), USTs and ASTs, and possible sources of contamination from activities at the Site and adjacent properties, and an interview of each Site property representative. The results of each Phase I ESA were presented in a comprehensive report, which included a summary whether or not recognized environmental conditions (RECs) were found on any of the 10 Sites.

Environmental Site Assessments and Hazardous Building Materials Survey, Beverly Hills Post Office Building, California: Project Manager for a Preliminary Environmental Site Assessment/Phase I ESA of the proposed Wallis Annenberg Cultural Center of Beverly Hills. The site consisted of the existing historic Beverly Hills Post Office building and surrounding parking lots proposed to be converted to a new cultural center, including an underground parking structure proposed to be constructed beneath existing street rights of way and portions of the adjacent Beverly Hills City Hall property. Ninyo & Moore reviewed historical and regulatory records, conducted a site reconnaissance, and interviewed property representatives in order to prepare a comprehensive report summarizing potential environmental concerns associated with redevelopment of the site. Potential environmental concerns (PECs) included the historical development of the site as lumber storage yard, a train depot, and railroad right-of-ways, the former presence of an underground storage tank, and releases associated with off-site fire station and gas station facilities. Also, due to the age of the building the presence of the potential presence of asbestos-containing materials (ACMs), lead-based paints (LBPs), and other hazardous building materials was suspected.

Environmental Assessments for 12 School Sites, Western Riverside County, California: Project Manager for Phase I studies through complete environmental investigations and site closure status granted by DTSC, the lead regulatory agency. All 12 sites required DTSC's rigorous PEA investigations, including soil gas and/or soil matrix sampling. One site required a soil RAW and implementation. Public participation services in accordance with DTSC requirements were also provided.

Environmental Assessments for 10 School Sites, Western San Bernardino County, California: Project Manager for Phase I studies through complete environmental investigations and site closure status granted by DTSC, the lead regulatory agency. All 10 sites required DTSC's rigorous PEA investigations, including soil gas and/or soil matrix sampling. Sampling and analyses was conducted on the sites primarily for past agricultural activities. One site required an additional investigation for an on-site burn dump. Public participation services in accordance with DTSC requirements were also provided to the client school district.

Environmental Consulting Services for Commercial, Industrial, and Residential Properties Throughout California, Oregon, and Washington: Project Manager for Phase I studies throughout the western United States. Mr. Roberts managed, directed, coordinated a staff conducting Phase Is, and reviewed and signed each report. These services were performed for a variety of fiduciary institutions, attorneys, and school districts. These services included complete investigations to meet ASTM standards, as well as additional studies required by the client. In order to fully characterize conditions, Phase II investigations were recommended and completed, ranging from additional historical research through soil and/or groundwater sampling.

PATRICK CULLIP, EIT
TASK LEADER: FACILITIES ENGINEERING

EDUCATION

B.S. Mechanical Engineering, Loyola Marymount University, Los Angeles

REGISTRATIONS AND CERTIFICATIONS

Loss Prevention System (LPS)
OSHA HAZWOPER with annual 8-hour refreshers
OSHA HAZWOPER Site Supervisor Training
OSHA Excavation Competent Person Certification
First Aid and CPR Training
BNSF Contractor Orientation Safety certified

EXPERIENCE HIGHLIGHTS

Phase I Environmental Site Assessments
Sampling Surveys
1166 Soil Monitoring
Preliminary Environmental Assessment

Mr. Patrick Cullip has over three years experience performing environmental remediation, operations and maintenance (O&M), remediation system installation, groundwater/soil vapor sampling, well installation, underground storage tank (UST) removal, soil contamination removal, dual-phase extractions, aerially-deposited lead (ADL) sampling, geological and geotechnical logging, quarterly groundwater monitoring reports, pilot test reports, design, and oversight projects; conducting environmental site assessments (ESAs) and feasibility testing; and evaluating regulatory compliance.

REPRESENTATIVE PROJECT EXPERIENCE

Port of Los Angeles, Wilmington, California: Senior Staff Environmental Engineer, conducted groundwater monitoring on numerous existing monitoring wells, using hand bailers.

Long Beach Unified School District, Long Beach, California: Senior Staff Environmental Engineer, collected soil samples using hand-auger and direct-push methods, to assess lead and pesticide contamination from lead based paint and termiticides along the edges of classroom and administrative buildings at Jordan High School, and prepared reports for government agencies. Sample results were used to determine the extent of contamination and potential associated health risks to field personnel participating in planned remodeling/demolition activities. Prepared the preliminary environmental assessment (PEA) report for sampling and associated remedial action work plan (RAW) for required soil remediation.

City of Los Angeles, Temescal Canyon Park Storm Water Project, Pacific Palisades, California: Senior Staff Environmental Engineer, conducted South Coast Air Quality Management District Rule 1166 air monitoring of soil being excavated for future storm water holding tank. The soil consists of undocumented fill found to contain petroleum hydrocarbons.

Caltrans, Various Locations, Southern California: Senior Staff Environmental Engineer, collected soil samples, using hand-auger methods, of roadside soils to assess aerially deposited lead (ADL) impacts of soil from years of contamination from leaded gasoline. Sample results were used to determine the waste classification for proper disposal and handling of road and highways improvements.

Phase I ESAs – Various Sites, Southern California: Field Manager, performed numerous Phase I ESAs of commercial, industrial, and residential properties throughout Southern California for various financial institutions, land developers, and government agencies. The Phase I ESAs included reviewing regulatory files of various government agencies to evaluate the extent and type of impacts at sites, conducting site walks and owner/operator interviews, and preparing reports.

Los Angeles Unified School District (LAUSD), Los Angeles, California: Oversaw groundwater/soil vapor extraction tests at various sites to determine extent of contamination. Field Manager for a complex site excavation for future school; tasks included lead/hydrocarbon soil testing, hazardous/non-hazardous soil removal, and air quality monitoring. Directed cleaning/removal of USTs, soil contamination chase-out, and removal. Supervised installation of groundwater/soil vapor monitoring wells. Directed maintenance on groundwater/soil vapor systems. Organized, managed, and operated numerous dual-phase extraction tests to remove site contaminants. Executed various O&M visits for existing soil vapor and groundwater remediation systems. Tracked effluent readings for various sites to ensure permitting compliance. Prepared dozens of environmental reports including quarterly groundwater monitoring reports, pilot tests, site assessments, remedial action plans, and RECAPs.

EDUCATION

B.S., Environmental Engineering, 2015,
Tufts University

REGISTRATIONS AND CERTIFICATIONS

Registered Engineer in Training,
Massachusetts, #24740
40-Hour HAZWOPER Certification
BNSF Rail Safety training
SCRRA Railroad Safety
LAX Security Badge
RSO Refinery Training

As a Staff Engineer with Ninyo & Moore, Mr. Fee has worked on a large variety of environmental projects, including but not limited to: Phase I & Phase II Environmental Site Assessments (ESAs), Hazardous Materials Assessments (HMAs), aerially-deposited lead (ADL) sampling and reporting, geological logging, groundwater monitoring and sampling, report writing and data compilation, oversight of drilling activities, and PCB abatement monitoring.

REPRESENTATIVE PROJECT EXPERIENCE

South Coast Water District (SCWD), San Juan Creek Property Tenant Inspections, Dana Point, California: Field personnel/staff engineer: Conducted inspections of tenant storage facilities to determine the quantity of hazardous materials stored, and whether a hazardous material business plan was warranted based on the quantities. The inspections also included an assessment of releases or leaks of hazardous materials or petroleum products into site soils. Mr. Fee provided data organization and compilation services on this project as well.

C&C Jewelry (CCJ) Wastewater Compliance Inspections, Los Angeles, California: Field personnel/staff engineer: Conducted inspections and sampling of wastewater discharge at a jewelry manufacturer as part of the facility's industrial wastewater permit. Prepared periodic compliance reports as part of the City of Los Angeles Industrial Waste Management Division requirements.

Metropolitan Water District (MWD), Diemer Water Treatment Plant, Yorba Linda, California: Field personnel/staff engineer: Conducted air sampling and dust monitoring in basin remediation areas with suspected polychlorinated biphenyl (PCB) contamination, inspected and mitigated caulking, concrete, and other materials for PCB contamination, in order to achieve environmental compliance with the environmental protection agency (EPA).

Judicial Council of California, Phase II ESA, Proposed Inyo County Courthouse, Bishop, California: Field personnel/staff engineer: Conducted a Phase II Environmental Site Assessment in a proposed area for the Inyo County Courthouse, which included soil, soil gas, and groundwater sampling due to the suspected contamination from a nearby leaking underground storage tank (LUST), as well as providing data compilation and report writing services.

Raymond Avenue Grade Separation Project, Fullerton, California: Field personnel/staff engineer: Oversaw drilling and soil sampling activities in construction areas of Raymond Avenue in Fullerton, provided insight in technical illustration, data compilation and analysis to determine the extent, if any, of environmental contamination from the nearby railroad and other site uses.

Going, Going, Gone (GGG) Demolition, Port of Los Angeles Berths 171-173: Field personnel/staff engineer: Conducted groundwater and ocean water monitoring and sampling at the Port of Los Angeles, with known contamination of lead and petroleum hydrocarbons, to assess the impact of the implementation of bioremediation technologies.

REPRESENTATIVE PROJECT EXPERIENCE (continued)

Phase I ESAs, HMAs, and ISAs – Various Sites, Southern California: Field Personnel/Staff Engineer, Performed numerous Phase I ESAs, HMAs, and ISAs of commercial, industrial, and residential properties throughout Southern California for various financial institutions, land developers, and government agencies. The Phase I ESAs, HMAs, and ISAs included reviewing regulatory files of various government agencies to evaluate the extent and type of impacts at sites, conducting site walks and owner/operator interviews, preparing reports, and project oversight. Mr. Fee performed Phase II ESAs at several of these properties which included soil gas, soil, and groundwater evaluations.

HMA, Olive View UCLA Medical Center, Sylmar, California: Field personnel/staff engineer: Conducted an HMA at the UCLA Olive View Medical Center in Sylmar, which included a thorough site reconnaissance of the medical building, gas cylinder storage areas, fuel storage tanks, electrical systems, and helicopter pad, a review of hazardous waste manifests, a review of historical uses of the site from aerial, topographic, and sanborn maps, an interview with the environmental manager of the site, data organization and report writing.

Lincoln Avenue Widening Project HMA, Anaheim, California: Field personnel/staff engineer: Conducted an HMA on a section of Lincoln Avenue in Anaheim, for a road widening project. The HMA included a site reconnaissance to evaluate for the presence of hazardous materials, if any, adjacent to the site, a review of public records with environmental agencies for two adjacent LUST cases that may have affected the environmental integrity of the site, data organization, and report writing services.

Former Ace-Cogeneration Facility, Trona, California: Field personnel/staff engineer: Conducted sampling of lysimeters to evaluate for the presence of contamination from ash piles, byproducts from the former usage of the site as a clean coal power plant. Lysimeters are unique in that they enable one to sample pore water from the vadose zone of a site, and require the application of vacuum pressure for long periods of time to extract the pore water. Mr. Fee also provided technical illustration, data compilation, global positioning, and report writing services on this project.

PEA, Temple City High School, Temple City, California: Field personnel/staff engineer: Aided in the implementation of a Preliminary Environmental Action (PEA) report at a high school in Temple City. The scope of services included soil sampling to determine the extent of arsenic usage in site soils, technical illustrations to aid in the display of the extent of impacts, oversight of soil excavation and off-site transportation, and coordination with the California Department of Toxic Substances Control (DTSC) to achieve environmental compliance.



APPENDIX B

Photographs



Photograph 1: Looking north at northern approach to the Mt. Vernon Avenue Bridge at the site.



Photograph 2: Looking west at the proposed shoofly track area west of the Mt. Vernon Avenue Bridge at the site.

FIGURE B-1

PHOTOGRAPHS

MT. VERNON AVENUE BRIDGE PROJECT
SAN BERNARDINO, CALIFORNIA

205732004 | 2/18



Photograph 3: Looking south at the Mt. Vernon Avenue Bridge and its approaches to the south.



Photograph 4: Looking east at a portion of the proposed shoofly track area east of the Mt. Vernon Avenue Bridge, as well as the BNSF Office and Auto Repair Building.

FIGURE B-2

PHOTOGRAPHS

MT. VERNON AVENUE BRIDGE PROJECT
SAN BERNARDINO, CALIFORNIA

205732004 | 2/18



Photograph 5: View of vacant parking lot west of the bridge and north of West 3rd Street.



Photograph 6: View of vacant land east of Mt. Vernon Avenue, north of West 2nd Street, and south of a parking garage.

FIGURE B-3

PHOTOGRAPHS

MT. VERNON AVENUE BRIDGE PROJECT
SAN BERNARDINO, CALIFORNIA

205732004 | 2/18



Photograph 7: View of vacant land north of West 4th Street that was previously used as a stockpile staging area.



Photograph 8: View of electrical transformer and other electrical equipment at the western edge of the vacant parking lot west of the bridge.

FIGURE B-4

PHOTOGRAPHS

MT. VERNON AVENUE BRIDGE PROJECT
SAN BERNARDINO, CALIFORNIA

205732004 | 2/18



Photograph 9: View of stormwater drainage pipe that discharges to vacant land. Stormwater is likely collected from nearby parking structures.



Photograph 10: View of car wash on the site at the northwest corner of the intersection of Mt. Vernon Avenue and West 2nd Street.

FIGURE B-5

PHOTOGRAPHS

MT. VERNON AVENUE BRIDGE PROJECT
SAN BERNARDINO, CALIFORNIA

205732004 | 2/18



Photograph 11: View of electrical transformers at the northern portion of the BNSF Intermodal Yard on the site.



Photograph 12: View of the northern portion of the BNSF Intermodal Yard that consists of miscellaneous storage of compressed gases, crates, tracks, and a parking lot.

FIGURE B-6

PHOTOGRAPHS

MT. VERNON AVENUE BRIDGE PROJECT
SAN BERNARDINO, CALIFORNIA

205732004 | 2/18



Photograph 13: Looking north away from site at the intersection of Mt. Vernon Avenue and West 5th Street. The Arco gasoline station is present at the northwest corner of the intersection.



Photograph 14: Looking south away from the site at the intersection of Mt. Vernon Avenue and West Rialto Avenue.

FIGURE B-7

PHOTOGRAPHS

MT. VERNON AVENUE BRIDGE PROJECT
SAN BERNARDINO, CALIFORNIA

205732004 | 2/18



Photograph 15: Looking east away from the site at the Metrolink Station and tracks, beyond which is the Santa Fe Depot.

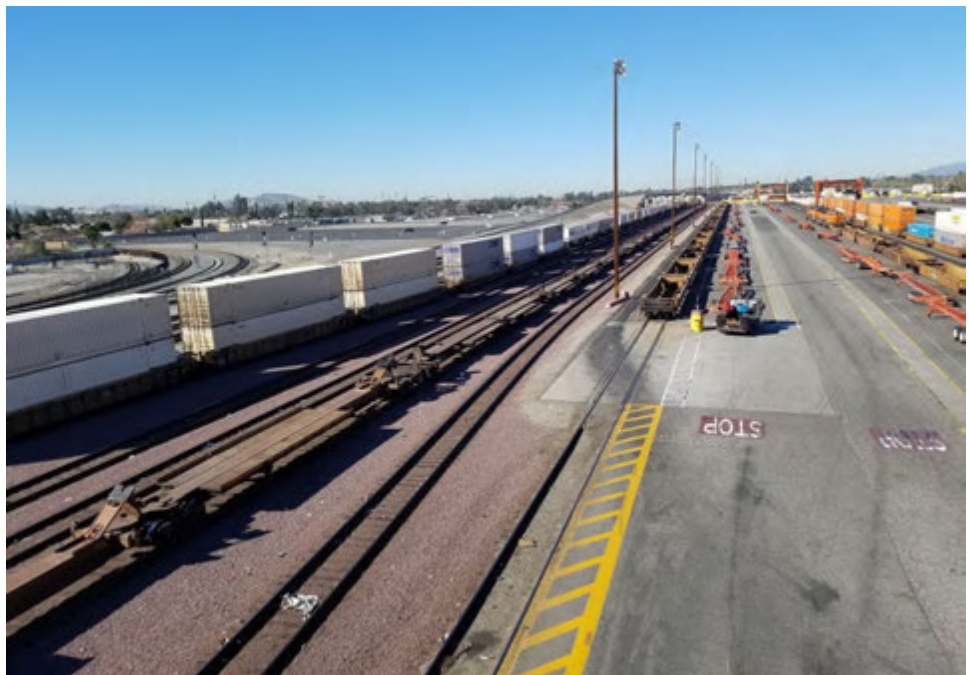

Photograph 16: Looking west away from the site at Metrolink tracks and portions of the BNSF Intermodal Yard.

FIGURE B-8

PHOTOGRAPHS

MT. VERNON AVENUE BRIDGE PROJECT
SAN BERNARDINO, CALIFORNIA

205732004 | 2/18



APPENDIX C

EDR Environmental Database Report

Mount Vernon Avenue Bridge Project

Burlington Northern and Santa Fe Railroad Yard
San Bernardino, CA 92411

Inquiry Number: 5157036.2s
January 11, 2018

The EDR Radius Map™ Report with GeoCheck®



6 Armstrong Road, 4th floor
Shelton, CT 06484
Toll Free: 800.352.0050
www.edrnet.com

TABLE OF CONTENTS

<u>SECTION</u>	<u>PAGE</u>
Executive Summary	ES1
Overview Map	2
Detail Map	3
Map Findings Summary	4
Map Findings	8
Orphan Summary	421
Government Records Searched/Data Currency Tracking	GR-1
 <u>GEOCHECK ADDENDUM</u>	
Physical Setting Source Addendum	A-1
Physical Setting Source Summary	A-2
Physical Setting SSURGO Soil Map	A-6
Physical Setting Source Map	A-11
Physical Setting Source Map Findings	A-13
Physical Setting Source Records Searched	PSGR-1

Thank you for your business.
Please contact EDR at 1-800-352-0050
with any questions or comments.

Disclaimer - Copyright and Trademark Notice

This Report contains certain information obtained from a variety of public and other sources reasonably available to Environmental Data Resources, Inc. It cannot be concluded from this Report that coverage information for the target and surrounding properties does not exist from other sources. **NO WARRANTY EXPRESSED OR IMPLIED, IS MADE WHATSOEVER IN CONNECTION WITH THIS REPORT. ENVIRONMENTAL DATA RESOURCES, INC. SPECIFICALLY DISCLAIMS THE MAKING OF ANY SUCH WARRANTIES, INCLUDING WITHOUT LIMITATION, MERCHANTABILITY OR FITNESS FOR A PARTICULAR USE OR PURPOSE. ALL RISK IS ASSUMED BY THE USER. IN NO EVENT SHALL ENVIRONMENTAL DATA RESOURCES, INC. BE LIABLE TO ANYONE, WHETHER ARISING OUT OF ERRORS OR OMISSIONS, NEGLIGENCE, ACCIDENT OR ANY OTHER CAUSE, FOR ANY LOSS OF DAMAGE, INCLUDING, WITHOUT LIMITATION, SPECIAL, INCIDENTAL, CONSEQUENTIAL, OR EXEMPLARY DAMAGES. ANY LIABILITY ON THE PART OF ENVIRONMENTAL DATA RESOURCES, INC. IS STRICTLY LIMITED TO A REFUND OF THE AMOUNT PAID FOR THIS REPORT.** Purchaser accepts this Report "AS IS". Any analyses, estimates, ratings, environmental risk levels or risk codes provided in this Report are provided for illustrative purposes only, and are not intended to provide, nor should they be interpreted as providing any facts regarding, or prediction or forecast of, any environmental risk for any property. Only a Phase I Environmental Site Assessment performed by an environmental professional can provide information regarding the environmental risk for any property. Additionally, the information provided in this Report is not to be construed as legal advice.

Copyright 2018 by Environmental Data Resources, Inc. All rights reserved. Reproduction in any media or format, in whole or in part, of any report or map of Environmental Data Resources, Inc., or its affiliates, is prohibited without prior written permission.

EDR and its logos (including Sanborn and Sanborn Map) are trademarks of Environmental Data Resources, Inc. or its affiliates. All other trademarks used herein are the property of their respective owners.

EXECUTIVE SUMMARY

A search of available environmental records was conducted by Environmental Data Resources, Inc (EDR). The report was designed to assist parties seeking to meet the search requirements of EPA's Standards and Practices for All Appropriate Inquiries (40 CFR Part 312), the ASTM Standard Practice for Environmental Site Assessments (E 1527-13), the ASTM Standard Practice for Environmental Site Assessments for Forestland or Rural Property (E 2247-16), the ASTM Standard Practice for Limited Environmental Due Diligence: Transaction Screen Process (E 1528-14) or custom requirements developed for the evaluation of environmental risk associated with a parcel of real estate.

TARGET PROPERTY INFORMATION

ADDRESS

BURLINGTON NORTHERN AND SANTA FE RAILROAD YARD
SAN BERNARDINO, CA 92411

COORDINATES

Latitude (North): 34.1061650 - 34° 6' 22.19"
Longitude (West): 117.3142220 - 117° 18' 51.19"
Universal Transverse Mercator: Zone 11
UTM X (Meters): 471017.7
UTM Y (Meters): 3773777.2
Elevation: 1089 ft. above sea level

USGS TOPOGRAPHIC MAP ASSOCIATED WITH TARGET PROPERTY

Target Property Map: 5620416 SAN BERNARDINO SOUTH, CA
Version Date: 2012

North Map: 5630643 SAN BERNARDINO NORTH, CA
Version Date: 2012

AERIAL PHOTOGRAPHY IN THIS REPORT

Portions of Photo from: 20140529, 20140603
Source: USDA

MAPPED SITES SUMMARY

Target Property Address:
BURLINGTON NORTHERN AND SANTA FE RAILROAD YARD
SAN BERNARDINO, CA 92411

Click on Map ID to see full detail.

MAP ID	SITE NAME	ADDRESS	DATABASE ACRONYMS	RELATIVE ELEVATION	DIST (ft. & mi.) DIRECTION
Reg	NEWMARK GROUND WATER	BUNKER HILL GROUND W	NPL, SEMS, US ENG CONTROLS, US INST CONTROL, ROD,...	Same	3106, 0.588, North
A1	RUSSELL C A	1532 W 4TH ST	EDR Hist Auto	Higher	1 ft.
A2	RUSTOLEUM CORPORATIO	1534 W 4TH ST	HAZNET	Higher	1 ft.
B3		1390 FOURTH STREET	CHMIRS	Higher	1 ft.
A4	ONTARIO FIRE STATION	1530 4TH ST	RGA LUST	Higher	1 ft.
C5	TEXACO FOOD MART	1440 FOURTH STREET	RGA LUST	Higher	1 ft.
A6		1534 4TH STREET, BNS	CHMIRS	Higher	1 ft.
B7	ANITAS MEXICAN FOOD	1390 WEST 4TH ST	HAZNET	Higher	1 ft.
D8	FAST FUEL SERVICE ST	1315 4TH ST	RGA LUST	Higher	1 ft.
B9	ANITA'S MEXICAN FOOD	1390 W 4TH ST	SWEEPS UST, CA FID UST, EMI, HAZNET, San Bern. Co....	Higher	1 ft.
B10		1390 W. 4TH ST.	CHMIRS	Higher	1 ft.
D11	ANITA'S MEXICAN FOOD	1328 W 4TH ST	HAZNET	Higher	1 ft.
D12	WALKER W C AUTO REPR	1304 4TH	EDR Hist Auto	Higher	1 ft.
D13	ANITA'S MEXICAN FOOD	1310 W 4TH ST	HAZNET	Higher	1 ft.
E14	SR 210 SEGMENT 11 LA	1170 WEST 3RD STREET	NPDES	Lower	1 ft.
E15	DOWNTOWN SAN BERNARD	1170 WEST 3RD STREET	ECHO	Lower	1 ft.
E16	SOUTHERN CALIFORNIA	1170 W 3RD ST	HAZNET	Lower	1 ft.
E17	ATCHISON, TOPEKA & S	1170 3RD ST	RGA LUST	Lower	1 ft.
E18	ATCHISON, TOPEKA & S	1170 3RD ST	RGA LUST	Lower	1 ft.
C19	UNOCAL #5360	1425 4TH ST	RGA LUST	Higher	1 ft.
E20	ATCHISONNA TOPEKA &	1170 W 3RD ST	FINDS	Lower	1 ft.
E21	SANTA FE TRAIN DEPOT	1170 W 3RD ST	HAZNET	Lower	1 ft.
E22	SOUTHERN CALIFORNIA	1170 W 3RD ST	HAZNET	Lower	1 ft.
E23	SOUTHERN CA REGIONAL	1170 W 3RD ST	HAZNET	Lower	1 ft.
E24	SAN BERNARDINO LAYOV	1170 W 3RD ST	HAZNET	Lower	1 ft.
E25	ATCHISON, TOPEKA & S	1170 W 3RD ST	SLIC, HIST UST	Lower	1 ft.
E26	DOWNTOWN SAN BERNARD	1170 WEST 3RD STREET	NPDES	Lower	1 ft.
E27	CITY & COUNTY OF SAN	1170 W 3RD	HAZNET	Lower	1 ft.
E28	I 15 BASE LINE ROAD	1170 WEST 3RD STREET	NPDES	Lower	1 ft.
E29	CITY OF SAN BERNARDI	1170 W 3RD ST	HAZNET	Lower	1 ft.
E30	SAN BERNARDINO WASTE	1170 W THIRD STREET	HIST UST	Lower	1 ft.
C31	US XPRESS ENTERPRISE	1435 W 4TH STREET	HAZNET	Higher	1 ft.
C32	CONSOLIDATED FREIGHT	1435 W 4TH ST	HAZNET	Higher	1 ft.
F33	AUTO TUNE	1230 W 2ND	EDR Hist Auto	Lower	1 ft.
G34	VISCIE BENEDICT GAS	1301 5TH ST	EDR Hist Auto	Higher	2, 0.000,
H35	ANGELUS & HOPE ALEXA	139 N MT VERNON AVE	SWEEPS UST, CA FID UST	Lower	7, 0.001, South
F36	DOLLAR TREE #06606	1224 W 2ND ST	HAZNET, San Bern. Co. Permit	Lower	18, 0.003, SSE
H37	BOB & ALS TIRES	106 N MT VERNON	EDR Hist Auto	Lower	23, 0.004, South
H38	JOSES TEXACO SERV	101 MOUNT VERNON AV	EDR Hist Auto	Lower	42, 0.008, South

MAPPED SITES SUMMARY

Target Property Address:
BURLINGTON NORTHERN AND SANTA FE RAILROAD YARD
SAN BERNARDINO, CA 92411

Click on Map ID to see full detail.

MAP ID	SITE NAME	ADDRESS	DATABASE ACRONYMS	RELATIVE ELEVATION	DIST (ft. & mi.) DIRECTION
A39	BNSF RAILWAY COMPANY	1535 W 4TH	AST	Higher	52, 0.010, West
A40	BNSF RAILWAY COMPANY	1535 W 4TH ST	AST, HAZNET	Higher	52, 0.010, West
A41	BNSF RAILWAY COMPANY	1535 W 4TH ST	AST, San Bern. Co. Permit	Higher	52, 0.010, West
A42	YRC	1535 W 4TH ST	CHMIRS, HAZNET, NPDES, San Bern. Co. Permit	Higher	52, 0.010, West
A43	EAGLE SYSTEMS	1535 W. 4TH ST	AST	Higher	52, 0.010, West
G44	FIFTH AVENUE SERVICE	1298 5TH	EDR Hist Auto	Higher	68, 0.013, North
H45	M & M GENERATORS	121 N MT VERNON AVE	San Bern. Co. Permit	Lower	69, 0.013, South
H46	HOWARD CLIFFORD GAS	106 MOUNT VERNON AV	EDR Hist Auto	Lower	69, 0.013, South
I47	EL CABALLO TIRE SHOP	1107 W 5TH ST	San Bern. Co. Permit	Lower	76, 0.014, ENE
H48	GAMLOWSKI A M	1286 RIALTO AVE	EDR Hist Cleaner	Lower	117, 0.022, South
49	RUBIO PATSY MRS	1271 5TH ST	EDR Hist Cleaner	Higher	137, 0.026, NNE
J50	SULLIVAN J I GAS STA	101 S MOUNT VERNON A	EDR Hist Auto	Lower	158, 0.030, South
J51	MANUELS TIRE, WHEEL	101 S MT VERNON ST	San Bern. Co. Permit	Lower	158, 0.030, South
K52	ATCHISON, TOPEKA AND	1260 W 3RD ST	SWEEPS UST, CA FID UST	Lower	168, 0.032, SSE
K53	GW INVESTIGATION	1260 3RD	ENF, HIST CORTESE	Lower	168, 0.032, SSE
H54	VERIZON-SAN BDNO CEN	1320 KING ST	San Bern. Co. Permit	Lower	182, 0.034, South
H55	SAN BERNARDINO TOLL	1320 KING ST	SWEEPS UST, HIST UST, CA FID UST	Lower	182, 0.034, South
56	SAN BERNARDINO TOLL	1320 W KING ST	HIST UST	Lower	209, 0.040, South
L57	DOSKOCIL INDUSTRIES	1324 W RIALTO AVE	San Bern. Co. Permit	Lower	220, 0.042, South
I58	SANTA FE CARBURETOR	1096 5TH ST	EDR Hist Auto	Lower	230, 0.044, ENE
M59	LUIS AUTO CENTER	1196 W 5TH ST	San Bern. Co. Permit	Higher	230, 0.044, NE
J60	BESOYAN VAUGHN DO	117 MOUNT VERNON AV	EDR Hist Cleaner	Lower	246, 0.047, South
M61	GARCIA AUTO REPAIR	1188 W 5TH ST 206E	EDR Hist Auto	Higher	247, 0.047, NE
M62	PIT STOP	1188 W 5TH ST	San Bern. Co. Permit	Higher	247, 0.047, NE
N63	LERNER OIL STATION	1545 W 5TH ST	HIST UST	Higher	250, 0.047, WNW
N64	C-STAR SERVICE STATI	1545 W 5TH ST	UST	Higher	250, 0.047, WNW
N65	LERNER OIL STATION	1545 WEST FIFTH ST	HIST UST	Higher	250, 0.047, WNW
N66	C-STAR	1545 W 5TH ST	SWEEPS UST, CA FID UST	Higher	250, 0.047, WNW
N67	JOSMAR TEXACO	1545 W 5TH ST	EDR Hist Auto	Higher	250, 0.047, WNW
O68	ALL AMERICAN & IMPOR	1075 W 5TH ST	RCRA-SQG, FINDS, ECHO	Lower	266, 0.050, ENE
I69	ROLLER ALBERT F	1098 W 5TH ST	EDR Hist Auto	Lower	307, 0.058, ENE
I70	ABANDONED USTS	1098 W 5TH ST	San Bern. Co. Permit	Lower	307, 0.058, ENE
L71	NUEVA VIDA LANWMOWER	1354 W RIALTO AVE	San Bern. Co. Permit	Lower	345, 0.065, South
I72	SANTA FE RAILWAY COM	470 N L ST	SWEEPS UST, CA FID UST	Lower	353, 0.067, ENE
I73	SAN BERNARDINO POWER	470 N L ST	HIST UST	Lower	353, 0.067, ENE
I74	BN & SF RAILWAY	470 NORTH L STREET	SLIC	Lower	353, 0.067, ENE
I75	SAN BERNARDINO POWER	470 NORTH L STREET	HIST UST	Lower	353, 0.067, ENE
P76	ARCO	542 NORTH MT VERNON	UST	Higher	357, 0.068, North
P77	ARCO AM/PM A & A HOL	542 N MT VERNON	UST	Higher	357, 0.068, North

MAPPED SITES SUMMARY

Target Property Address:
BURLINGTON NORTHERN AND SANTA FE RAILROAD YARD
SAN BERNARDINO, CA 92411

Click on Map ID to see full detail.

MAP ID	SITE NAME	ADDRESS	DATABASE ACRONYMS	RELATIVE ELEVATION	DIST (ft. & mi.) DIRECTION
P78	ARCO AM/PM A & A HOL	542 N MT VERNON	San Bern. Co. Permit	Higher	357, 0.068, North
79	YELLOW CAB / BELL CA	1510 W 5TH ST	HIST UST, San Bern. Co. Permit	Higher	389, 0.074, WNW
O80	LORDS DRY CLNRS	1061 5TH ST	EDR Hist Cleaner	Lower	431, 0.082, ENE
P81	LA SALLE MEDICAL ASS	565 N MT VERNON AVE	San Bern. Co. Permit	Higher	435, 0.082, North
Q82	CESAR'S AUTO REPAIR	145 S MT VERNON AVE	San Bern. Co. Permit	Lower	436, 0.083, South
R83	C & S AUTO BODY	1582 W 4TH ST	San Bern. Co. Permit	Higher	445, 0.084, West
R84	FORD WHOLESALE	1582 W 4TH ST	SWEEPS UST, CA FID UST, San Bern. Co. Permit	Higher	445, 0.084, West
S85	SWEARINGEN & ALBRIGH	1097 SPRUCE	EDR Hist Auto	Lower	485, 0.092, ENE
Q86	STEPHENSONS LNDY	166 MOUNT VERNON AV	EDR Hist Cleaner	Lower	504, 0.095, South
T87	GATE CITY GARAGE	936 3RD	EDR Hist Auto	Lower	514, 0.097, East
U88	ATCHISON, TOPEKA & S	1170 3RD ST	LUST, HIST CORTESE	Lower	533, 0.101, SE
O89	AMERICAN CLEANING WO	1052 5TH	EDR Hist Cleaner	Lower	547, 0.104, ENE
V90	NANAK PETRO	1169 W 2ND ST	SWEEPS UST, HIST UST, CA FID UST	Lower	563, 0.107, SE
V91	CONOCO (KAYO OIL/ECO	1169 W 2ND ST	LUST, HIST UST	Lower	563, 0.107, SE
V92	LA PLACITA #2 PROPOS	1169 WEST 2ND STREET	US BROWNFIELDS	Lower	563, 0.107, SE
V93	CONOCO (KAYO OIL/ECO	1169 2ND ST	LUST, HIST CORTESE	Lower	563, 0.107, SE
V94	LA PLACITA # 2 PROPO	1169 WEST 2ND STREET	ENVIROSTOR	Lower	563, 0.107, SE
S95	GUTIERREZ J E	556 L	EDR Hist Auto	Higher	582, 0.110, NE
T96	WALTS MOBIL GARAGE &	308 N I ST	EDR Hist Auto	Lower	583, 0.110, East
S97	GUTIERREZ GARAGE	558 L ST	EDR Hist Auto	Higher	598, 0.113, NE
U98	ATCHISON, TOPEKA & S	1170 W 03RD STREET	SLIC	Lower	600, 0.114, ESE
W99	SIMPSON J A REPR	1037 5TH ST	EDR Hist Auto	Lower	602, 0.114, ENE
T100	STANDARD STATIONS	902 3RD ST	EDR Hist Auto	Lower	607, 0.115, East
W101	EL CABALLO MUFFLER &	1013 W 5TH ST	HAULERS, San Bern. Co. Permit	Lower	684, 0.130, ENE
W102	ARS NEKA MOTOR	1015 W 5TH ST	San Bern. Co. Permit	Lower	684, 0.130, ENE
103	JOEY'S BODY SHOP	916 6TH ST	LUST	Lower	722, 0.137, ENE
104	SKANSKA RADOS (215 W	444 N H ST	NPDES, San Bern. Co. Permit	Lower	726, 0.138, East
X105	NK DEMOLITION	1375 W RIALTO AVE	SWRCY, HWT	Lower	740, 0.140, SSW
X106	IRONLIFE RECYCLING I	1375 W RIALTO AVE	RCRA-LQG	Lower	740, 0.140, SSW
Y107	VERIZON WIRELESS: SA	357 N I ST	San Bern. Co. Permit	Lower	769, 0.146, East
Y108	VERIZON WIRELESS-SAN	351 N I ST	San Bern. Co. Permit	Lower	774, 0.147, East
Z109	INCO	796 W 005TH ST	SWEEPS UST, CA FID UST	Lower	798, 0.151, ENE
Y110	HOLMES ICE AND COLD	300 NORTH I STREET	HIST UST	Lower	799, 0.151, ESE
Y111	HOLMES ICE & COLD ST	300 N I ST	HIST UST	Lower	799, 0.151, ESE
Y112	BIG Z AUTO WORKS	274 N I ST	San Bern. Co. Permit	Lower	813, 0.154, ESE
113	DOUGLAS MOTORCYCLES	390 N H ST	San Bern. Co. Permit	Lower	845, 0.160, East
Z114	INCO SERVICE STATION	796 W 5TH ST	LUST, HIST UST	Lower	863, 0.163, ENE
Z115	INCO SERVICE STATION	796 5TH ST	LUST, HIST CORTESE	Lower	863, 0.163, ENE
Z116	IN-N-OUT BURGER (FOR	795 WEST 5TH STREET	LUST	Lower	868, 0.164, East

MAPPED SITES SUMMARY

Target Property Address:
BURLINGTON NORTHERN AND SANTA FE RAILROAD YARD
SAN BERNARDINO, CA 92411

Click on Map ID to see full detail.

MAP ID	SITE NAME	ADDRESS	DATABASE ACRONYMS	RELATIVE ELEVATION	DIST (ft. & mi.) DIRECTION
AA117	RAMIREZ AUTO REPAIR	598 N H ST	LUST, HIST UST, San Bern. Co. Permit	Lower	904, 0.171, ENE
AA118	CHEVRON STATION #568	598 N H ST	SWEEPS UST, CA FID UST	Lower	904, 0.171, ENE
AB119	BELL CLEANERS	631 N. MT VERNON AVE	RCRA-SQG, FINDS, ECHO	Higher	959, 0.182, North
AB120	DISTRICT OFFICE	631 N MOUNT VERNON A	HIST UST	Higher	959, 0.182, North
X121	AMENDT OIL COMPANY	1405 W RIALTO AVEUE	HIST UST	Lower	982, 0.186, SSW
X122	MERIT OIL COMPANY	1405 W RIALTO AVE	LUST	Lower	982, 0.186, SSW
X123	AMENDT OIL COMPANY	1405 W RIALTO AVENUE	SWEEPS UST	Lower	982, 0.186, SSW
X124	MERIT OIL COMPANY	1405 W RIALTO AVE	UST	Lower	982, 0.186, SSW
X125	MERIT OIL COMPANY	1405 W RIALTO AVE	San Bern. Co. Permit	Lower	982, 0.186, SSW
X126	AMENDT OIL COMPANY	1405 W RIALTO AVEUE	CA FID UST	Lower	982, 0.186, SSW
127	5TH AVE TIRE AND MIN	1632 W 5TH ST	HIST UST	Higher	1007, 0.191, WNW
AA128	CHEVRON	598 H ST	LUST, HIST CORTESE	Lower	1014, 0.192, ENE
AC129	RAINBOW AUTO SERVICE	211 S MT VERNON AVE	San Bern. Co. Permit	Lower	1032, 0.195, South
130	ABANDONED UST (FAIRV	808 W 3RD ST	San Bern. Co. Permit	Lower	1033, 0.196, East
AD131	CLAUDIA ARDELEAN	1019 W. 6TH ST.	RCRA-LQG	Lower	1084, 0.205, ENE
AD132	QUICKSILVER BELLS ME	1019 W 6TH STREET	SEMS	Lower	1084, 0.205, ENE
AE133	SUPERIOR CENTER CONC	1108 W 2ND ST	HAZNET, San Bern. Co. Permit	Lower	1100, 0.208, SE
AC134	BARAJAS COLLISION CE	233 S MT VERNON AVE	San Bern. Co. Permit	Lower	1105, 0.209, South
AC135	LAWTON THOMSON	233 S MT VERNON	San Bern. Co. Permit	Lower	1105, 0.209, South
AA136	ACHAMAK TRADING, INC	605 N H ST	UST	Lower	1152, 0.218, ENE
137	AEROBACK MEDICAL GRO	740 W 4TH ST	RCRA-SQG, FINDS, ECHO	Lower	1159, 0.220, East
AF138	U I AUTO PARTS	1435 W RIALTO AVE	NPDES, San Bern. Co. Permit, WDS	Lower	1184, 0.224, SSW
AA139	ARCO PETROLEUM PROD	605 N H ST	UST, SWEEPS UST	Lower	1188, 0.225, ENE
AA140	PRESTIGE STATIONS IN	605 NO H STREET	HIST UST	Lower	1188, 0.225, ENE
AA141	ARCO PETROLEUM PROD	605 N H ST	CA FID UST	Lower	1188, 0.225, ENE
AA142	ARCO #5082	605 H ST	LUST	Lower	1188, 0.225, ENE
AA143	ACHAMAK TRADING, INC	605 N H ST	LUST, HIST UST, San Bern. Co. Permit	Lower	1188, 0.225, ENE
AC144	HIGH TECH AUTO REPAI	257 S MT VERNON AVE	San Bern. Co. Permit	Lower	1192, 0.226, South
145	HAMBY CORP., VALENCI	27704 AVENUE SCOTTRI	ENVIROSTOR	Higher	1207, 0.229, NE
AG146	MARCELS PLATING	939 W 2ND ST	RCRA-LQG	Lower	1218, 0.231, ESE
AG147	HOAK BROS PLATING CO	939 W 2ND ST	EMI, HIST CORTESE, San Bern. Co. Permit	Lower	1218, 0.231, ESE
AE148	FMS PERFORMANCE	1095 W 2ND ST	San Bern. Co. Permit	Lower	1247, 0.236, SE
AF149	BURLINGTON NORTHERN	1450 W RIALTO AVE	RCRA-SQG, San Bern. Co. Permit	Lower	1248, 0.236, SSW
AC150	GOLDEN VALLEY MEDICA	269 S MT VERNON	San Bern. Co. Permit	Lower	1258, 0.238, South
151	ABRAHAMS AUTOMOTIVE	1083 W 2ND ST	San Bern. Co. Permit	Lower	1259, 0.238, ESE
AH152	OMNITRANS	1700 W 5TH ST	LUST, SWEEPS UST, HIST UST, CA FID UST, EMI,...	Higher	1396, 0.264, WNW
AH153	OMNITRANS	1700 5TH ST	LUST, HIST CORTESE	Higher	1396, 0.264, WNW
154	ALLEN PROPERTY	895 2ND STREET	LUST	Lower	1478, 0.280, ESE
155	BNSF-MAINTENANCE	1500 W RIALTO AVE	SLIC, CHMIRS, HAZNET, NPDES, San Bern. Co. Permit	Lower	1541, 0.292, SW

MAPPED SITES SUMMARY

Target Property Address:
BURLINGTON NORTHERN AND SANTA FE RAILROAD YARD
SAN BERNARDINO, CA 92411

Click on Map ID to see full detail.

MAP ID	SITE NAME	ADDRESS	DATABASE ACRONYMS	RELATIVE ELEVATION	DIST (ft. & mi.) DIRECTION
AI156	FIRESTONE STORE (BFS	677 W. 4TH ST	LUST	Lower	1609, 0.305, East
AI157	FIRESTONE STORE (BFS	677 W. 4TH ST	LUST, SWEEPS UST, HIST UST	Lower	1609, 0.305, East
158	FIVE STAR LIQUOR AND	306 MOUNT VERNON AVE	LUST	Lower	1694, 0.321, South
159	SFL SNOW FREIGHT LIN	958 W RIALTO	LUST, SWEEPS UST, CA FID UST	Lower	1802, 0.341, ESE
AJ160	ARCO #6227	702 W 2ND ST	LUST, SWEEPS UST, CA FID UST, San Bern. Co. Permit	Lower	1965, 0.372, ESE
161	SAN BERNARDINO	144 CENTRAL CITY MAL	LUST, HIST UST	Lower	1977, 0.374, East
AK162	ALTA DENA DAIRY	341 MOUNT VERNON AVE	LUST, HIST CORTESE	Lower	2012, 0.381, South
AK163	ALTA DENA #658	341 S MOUNT VERNON	LUST, SWEEPS UST, CA FID UST	Lower	2012, 0.381, South
AL164	TEXACO SERVICE STATI	797 2ND ST	LUST, HIST CORTESE	Lower	2103, 0.398, ESE
AL165	TEXACO SERVICE STATI	797 W 2ND ST	LUST	Lower	2103, 0.398, ESE
AJ166	ARCO #6227	702 2ND ST	LUST, HIST CORTESE	Lower	2107, 0.399, ESE
AM167	PETE'S ROAD SERVICE	747 W RIALTO AVENUE	LUST, HAZNET	Lower	2471, 0.468, ESE
AM168	VIKING TIRE	747 RIALTO AVE	LUST, HIST CORTESE	Lower	2471, 0.468, ESE
169	SBCUSD WAREHOUSE / P	871 J ST	WMUDS/SWAT, San Bern. Co. Permit, Notify 65	Higher	2502, 0.474, NE
170	JONES ELEMENTARY SCH	SEVENTH STREET/F STR	ENVIROSTOR, SCH	Lower	2731, 0.517, ENE
171	655 W. RIALTO AVE.	655 W. RIALTO AVE.	ENVIROSTOR	Lower	2959, 0.560, ESE
172	SOUTHWEST METAL COMP	740 CONGRESS STREET	ENVIROSTOR, VCP, DEED	Lower	3273, 0.620, ESE
173	SIGNAL OIL CO.	173 SOUTH G STREET	ENVIROSTOR	Lower	3338, 0.632, ESE
174	CITY OF SAN BERNARDI	PROPOSED TRANSIT VIL	ENVIROSTOR	Lower	3653, 0.692, ESE
175	MIDDLE COLLEGE HIGH	NW CORNER OF ESPERAN	ENVIROSTOR, SCH	Lower	3824, 0.724, South
AN176	SAN BERNARDINO GAS W	NWC OF 2ND AND ARROW	EDR MGP	Lower	4121, 0.780, East
177	QUALITY PLATING INC.	456 I	ENVIROSTOR, HIST CORTESE	Lower	4247, 0.804, SE
AN178	SO CAL GAS/SAN BERNA	NW CNR OF 2ND AND AR	ENVIROSTOR, VCP	Lower	4353, 0.824, East
179	SOUTHERN CALIF GAS C	SEC OF RIALTO AND SO	EDR MGP	Lower	4505, 0.853, ESE
180	ALESSANDRO II ELEMEN	PICO AVENUE/11TH STR	ENVIROSTOR, SCH	Higher	4535, 0.859, North
181	HANFORD FOUNDRY	119 SOUTH ARROWHEAD	ENVIROSTOR, SLIC, VCP, DEED	Lower	4964, 0.940, ESE

EXECUTIVE SUMMARY

TARGET PROPERTY SEARCH RESULTS

The target property was not listed in any of the databases searched by EDR.

DATABASES WITH NO MAPPED SITES

No mapped sites were found in EDR's search of available ("reasonably ascertainable ") government records either on the target property or within the search radius around the target property for the following databases:

STANDARD ENVIRONMENTAL RECORDS

Federal NPL site list

Proposed NPL..... Proposed National Priority List Sites
NPL LIENS..... Federal Superfund Liens

Federal Delisted NPL site list

Delisted NPL..... National Priority List Deletions

Federal CERCLIS list

FEDERAL FACILITY..... Federal Facility Site Information listing

Federal CERCLIS NFRAP site list

SEMS-ARCHIVE..... Superfund Enterprise Management System Archive

Federal RCRA CORRACTS facilities list

CORRACTS..... Corrective Action Report

Federal RCRA non-CORRACTS TSD facilities list

RCRA-TSDF..... RCRA - Treatment, Storage and Disposal

Federal RCRA generators list

RCRA-CESQG..... RCRA - Conditionally Exempt Small Quantity Generator

Federal institutional controls / engineering controls registries

LUCIS..... Land Use Control Information System
US ENG CONTROLS..... Engineering Controls Sites List
US INST CONTROL..... Sites with Institutional Controls

Federal ERNS list

ERNS..... Emergency Response Notification System

EXECUTIVE SUMMARY

State- and tribal - equivalent NPL

RESPONSE..... State Response Sites

State and tribal landfill and/or solid waste disposal site lists

SWF/LF..... Solid Waste Information System

State and tribal leaking storage tank lists

INDIAN LUST..... Leaking Underground Storage Tanks on Indian Land

State and tribal registered storage tank lists

FEMA UST..... Underground Storage Tank Listing

INDIAN UST..... Underground Storage Tanks on Indian Land

State and tribal voluntary cleanup sites

VCP..... Voluntary Cleanup Program Properties

INDIAN VCP..... Voluntary Cleanup Priority Listing

State and tribal Brownfields sites

BROWNFIELDS..... Considered Brownfields Sites Listing

ADDITIONAL ENVIRONMENTAL RECORDS

Local Lists of Landfill / Solid Waste Disposal Sites

HAULERS..... Registered Waste Tire Haulers Listing

INDIAN ODI..... Report on the Status of Open Dumps on Indian Lands

ODI..... Open Dump Inventory

DEBRIS REGION 9..... Torres Martinez Reservation Illegal Dump Site Locations

IHS OPEN DUMPS..... Open Dumps on Indian Land

Local Lists of Hazardous waste / Contaminated Sites

US HIST CDL..... Delisted National Clandestine Laboratory Register

HIST Cal-Sites..... Historical Calsites Database

SCH..... School Property Evaluation Program

CDL..... Clandestine Drug Labs

Toxic Pits..... Toxic Pits Cleanup Act Sites

US CDL..... National Clandestine Laboratory Register

Local Land Records

LIENS..... Environmental Liens Listing

LIENS 2..... CERCLA Lien Information

DEED..... Deed Restriction Listing

Records of Emergency Release Reports

HMIRS..... Hazardous Materials Information Reporting System

EXECUTIVE SUMMARY

LDS..... Land Disposal Sites Listing
MCS..... Military Cleanup Sites Listing
SPILLS 90..... SPILLS 90 data from FirstSearch

Other Ascertainable Records

RCRA NonGen / NLR..... RCRA - Non Generators / No Longer Regulated
FUDS..... Formerly Used Defense Sites
DOD..... Department of Defense Sites
SCRD DRYCLEANERS..... State Coalition for Remediation of Drycleaners Listing
US FIN ASSUR..... Financial Assurance Information
EPA WATCH LIST..... EPA WATCH LIST
2020 COR ACTION..... 2020 Corrective Action Program List
TSCA..... Toxic Substances Control Act
TRIS..... Toxic Chemical Release Inventory System
SSTS..... Section 7 Tracking Systems
RMP..... Risk Management Plans
RAATS..... RCRA Administrative Action Tracking System
PRP..... Potentially Responsible Parties
PADS..... PCB Activity Database System
ICIS..... Integrated Compliance Information System
FTTS..... FIFRA/ TSCA Tracking System - FIFRA (Federal Insecticide, Fungicide, & Rodenticide Act)/TSCA (Toxic Substances Control Act)
MLTS..... Material Licensing Tracking System
COAL ASH DOE..... Steam-Electric Plant Operation Data
COAL ASH EPA..... Coal Combustion Residues Surface Impoundments List
PCB TRANSFORMER..... PCB Transformer Registration Database
RADINFO..... Radiation Information Database
HIST FTTS..... FIFRA/TSCA Tracking System Administrative Case Listing
DOT OPS..... Incident and Accident Data
CONSENT..... Superfund (CERCLA) Consent Decrees
INDIAN RESERV..... Indian Reservations
FUSRAP..... Formerly Utilized Sites Remedial Action Program
UMTRA..... Uranium Mill Tailings Sites
LEAD SMELTERS..... Lead Smelter Sites
US AIRS..... Aerometric Information Retrieval System Facility Subsystem
US MINES..... Mines Master Index File
ABANDONED MINES..... Abandoned Mines
UXO..... Unexploded Ordnance Sites
DOCKET HWC..... Hazardous Waste Compliance Docket Listing
FUELS PROGRAM..... EPA Fuels Program Registered Listing
CA BOND EXP. PLAN..... Bond Expenditure Plan
Cortese..... "Cortese" Hazardous Waste & Substances Sites List
CUPA Listings..... CUPA Resources List
DRYCLEANERS..... Cleaner Facilities
ENF..... Enforcement Action Listing
Financial Assurance..... Financial Assurance Information Listing
ICE..... ICE
HWP..... EnviroStor Permitted Facilities Listing
MINES..... Mines Site Location Listing
MWMP..... Medical Waste Management Program Listing
PEST LIC..... Pesticide Regulation Licenses Listing
PROC..... Certified Processors Database
UIC..... UIC Listing
WASTEWATER PITS..... Oil Wastewater Pits Listing

EXECUTIVE SUMMARY

WDS..... Waste Discharge System
WIP..... Well Investigation Program Case List

EDR RECOVERED GOVERNMENT ARCHIVES

Exclusive Recovered Govt. Archives

RGA LF..... Recovered Government Archive Solid Waste Facilities List

SURROUNDING SITES: SEARCH RESULTS

Surrounding sites were identified in the following databases.

Elevations have been determined from the USGS Digital Elevation Model and should be evaluated on a relative (not an absolute) basis. Relative elevation information between sites of close proximity should be field verified. Sites with an elevation equal to or higher than the target property have been differentiated below from sites with an elevation lower than the target property.

Page numbers and map identification numbers refer to the EDR Radius Map report where detailed data on individual sites can be reviewed.

Sites listed in ***bold italics*** are in multiple databases.

Unmappable (orphan) sites are not considered in the foregoing analysis.

STANDARD ENVIRONMENTAL RECORDS

Federal NPL site list

NPL: Also known as Superfund, the National Priority List database is a subset of CERCLIS and identifies over 1,200 sites for priority cleanup under the Superfund program. The source of this database is the U.S. EPA.

A review of the NPL list, as provided by EDR, and dated 12/11/2017 has revealed that there is 1 NPL site within approximately 1 mile of the target property.

<u>Equal/Higher Elevation</u>	<u>Address</u>	<u>Direction / Distance</u>	<u>Map ID</u>	<u>Page</u>
<i>NEWMARK GROUND WATER</i>	<i>BUNKER HILL GROUND W</i>	<i>N 1/2 - 1 (0.588 mi.)</i>	<i>0</i>	<i>8</i>

Federal CERCLIS list

SEMS: SEMS (Superfund Enterprise Management System) tracks hazardous waste sites, potentially hazardous waste sites, and remedial activities performed in support of EPA's Superfund Program across the United States. The list was formerly known as CERCLIS, renamed to SEMS by the EPA in 2015. The list contains data on potentially hazardous waste sites that have been reported to the USEPA by states, municipalities, private companies and private persons, pursuant to Section 103 of the Comprehensive Environmental Response, Compensation, and Liability Act (CERCLA). This dataset also contains sites which are either proposed to or on the National Priorities List (NPL) and the sites which are in the screening and assessment phase for possible inclusion on the NPL.

A review of the SEMS list, as provided by EDR, and dated 07/11/2017 has revealed that there is 1 SEMS

EXECUTIVE SUMMARY

site within approximately 0.5 miles of the target property.

<u>Lower Elevation</u>	<u>Address</u>	<u>Direction / Distance</u>	<u>Map ID</u>	<u>Page</u>
QUICKSILVER BELLS ME	1019 W 6TH STREET	ENE 1/8 - 1/4 (0.205 mi.)	AD132	177

Federal RCRA generators list

RCRA-LQG: RCRAInfo is EPA's comprehensive information system, providing access to data supporting the Resource Conservation and Recovery Act (RCRA) of 1976 and the Hazardous and Solid Waste Amendments (HSWA) of 1984. The database includes selective information on sites which generate, transport, store, treat and/or dispose of hazardous waste as defined by the Resource Conservation and Recovery Act (RCRA). Large quantity generators (LQGs) generate over 1,000 kilograms (kg) of hazardous waste, or over 1 kg of acutely hazardous waste per month.

A review of the RCRA-LQG list, as provided by EDR, and dated 09/13/2017 has revealed that there are 3 RCRA-LQG sites within approximately 0.25 miles of the target property.

<u>Lower Elevation</u>	<u>Address</u>	<u>Direction / Distance</u>	<u>Map ID</u>	<u>Page</u>
IRONLIFE RECYCLING I	1375 W RIALTO AVE	SSW 1/8 - 1/4 (0.140 mi.)	X106	139
CLAUDIA ARDELEAN	1019 W. 6TH ST.	ENE 1/8 - 1/4 (0.205 mi.)	AD131	176
MARCELS PLATING	939 W 2ND ST	ESE 1/8 - 1/4 (0.231 mi.)	AG146	212

RCRA-SQG: RCRAInfo is EPA's comprehensive information system, providing access to data supporting the Resource Conservation and Recovery Act (RCRA) of 1976 and the Hazardous and Solid Waste Amendments (HSWA) of 1984. The database includes selective information on sites which generate, transport, store, treat and/or dispose of hazardous waste as defined by the Resource Conservation and Recovery Act (RCRA). Small quantity generators (SQGs) generate between 100 kg and 1,000 kg of hazardous waste per month.

A review of the RCRA-SQG list, as provided by EDR, and dated 09/13/2017 has revealed that there are 4 RCRA-SQG sites within approximately 0.25 miles of the target property.

<u>Equal/Higher Elevation</u>	<u>Address</u>	<u>Direction / Distance</u>	<u>Map ID</u>	<u>Page</u>
BELL CLEANERS	631 N. MT VERNON AVE	N 1/8 - 1/4 (0.182 mi.)	AB119	162
<u>Lower Elevation</u>	<u>Address</u>	<u>Direction / Distance</u>	<u>Map ID</u>	<u>Page</u>
ALL AMERICAN & IMPOR	1075 W 5TH ST	ENE 0 - 1/8 (0.050 mi.)	O68	96
AEROBACK MEDICAL GRO	740 W 4TH ST	E 1/8 - 1/4 (0.220 mi.)	137	182
BURLINGTON NORTHERN	1450 W RIALTO AVE	SSW 1/8 - 1/4 (0.236 mi.)	AF149	216

State- and tribal - equivalent CERCLIS

ENVIROSTOR: The Department of Toxic Substances Control's (DTSC's) Site Mitigation and Brownfields Reuse Program's (SMBRP's) EnviroStor database identifies sites that have known contamination or sites for which there may be reasons to investigate further. The database includes the following site types: Federal Superfund sites (National Priorities List (NPL)); State Response, including Military Facilities and State Superfund; Voluntary Cleanup; and School sites. EnviroStor provides similar information to the information that was available in CalSites, and provides additional site information, including, but not limited to,

EXECUTIVE SUMMARY

identification of formerly-contaminated properties that have been released for reuse, properties where environmental deed restrictions have been recorded to prevent inappropriate land uses, and risk characterization information that is used to assess potential impacts to public health and the environment at contaminated sites.

A review of the ENVIROSTOR list, as provided by EDR, and dated 10/30/2017 has revealed that there are 12 ENVIROSTOR sites within approximately 1 mile of the target property.

<u>Equal/Higher Elevation</u>	<u>Address</u>	<u>Direction / Distance</u>	<u>Map ID</u>	<u>Page</u>
HAMBY CORP., VALENCI Facility Id: 71003071 Status: Refer: Other Agency	27704 AVENUE SCOTTRI	NE 1/8 - 1/4 (0.229 mi.)	145	211
ALESSANDRO II ELEMEN Facility Id: 60000034 Status: Certified	PICO AVENUE/11TH STR	N 1/2 - 1 (0.859 mi.)	180	403
<u>Lower Elevation</u>	<u>Address</u>	<u>Direction / Distance</u>	<u>Map ID</u>	<u>Page</u>
LA PLACITA # 2 PROPO Facility Id: 60000928 Status: Inactive - Action Required	1169 WEST 2ND STREET	SE 0 - 1/8 (0.107 mi.)	V94	130
JONES ELEMENTARY SCH Facility Id: 36010016 Status: Certified	SEVENTH STREET/F STR	ENE 1/2 - 1 (0.517 mi.)	170	371
655 W. RIALTO AVE. Facility Id: 36000020 Status: Refer: 1248 Local Agency	655 W. RIALTO AVE.	ESE 1/2 - 1 (0.560 mi.)	171	375
SOUTHWEST METAL COMP Facility Id: 36330036 Status: Certified O&M - Land Use Restrictions Only	740 CONGRESS STREET	ESE 1/2 - 1 (0.620 mi.)	172	376
SIGNAL OIL CO. Facility Id: 36130006 Status: No Further Action	173 SOUTH G STREET	ESE 1/2 - 1 (0.632 mi.)	173	386
CITY OF SAN BERNARDI Facility Id: 60000991 Status: No Further Action	PROPOSED TRANSIT VIL	ESE 1/2 - 1 (0.692 mi.)	174	387
MIDDLE COLLEGE HIGH Facility Id: 60000803 Status: Certified	NW CORNER OF ESPERAN	S 1/2 - 1 (0.724 mi.)	175	388
QUALITY PLATING INC. Facility Id: 36340031 Status: Refer: Local Agency	456 I	SE 1/2 - 1 (0.804 mi.)	177	394
SO CAL GAS/SAN BERNA Facility Id: 36490111 Status: Active	NW CNR OF 2ND AND AR	E 1/2 - 1 (0.824 mi.)	AN178	396
HANFORD FOUNDRY Facility Id: 36330011 Status: Certified O&M - Land Use Restrictions Only	119 SOUTH ARROWHEAD	ESE 1/2 - 1 (0.940 mi.)	181	411

EXECUTIVE SUMMARY

State and tribal leaking storage tank lists

LUST: Leaking Underground Storage Tank (LUST) Sites included in GeoTracker. GeoTracker is the Water Boards data management system for sites that impact, or have the potential to impact, water quality in California, with emphasis on groundwater.

A review of the LUST list, as provided by EDR, has revealed that there are 28 LUST sites within approximately 0.5 miles of the target property.

<u>Equal/Higher Elevation</u>	<u>Address</u>	<u>Direction / Distance</u>	<u>Map ID</u>	<u>Page</u>
OMNITRANS Database: LUST, Date of Government Version: 09/11/2017 Status: Completed - Case Closed Global Id: T0607100269	1700 W 5TH ST	WNW 1/4 - 1/2 (0.264 mi.)	AH152	218
OMNITRANS Database: LUST REG 8, Date of Government Version: 02/14/2005 Facility Status: Case Closed Global ID: T0607100269	1700 5TH ST	WNW 1/4 - 1/2 (0.264 mi.)	AH153	235
<u>Lower Elevation</u>	<u>Address</u>	<u>Direction / Distance</u>	<u>Map ID</u>	<u>Page</u>
ATCHISON, TOPEKA & S Database: LUST REG 8, Date of Government Version: 02/14/2005 Facility Status: Pollution Characterization Global ID: T0607100141	1170 3RD ST	SE 0 - 1/8 (0.101 mi.)	U88	120
CONOCO (KAYO OIL/ECO) Database: LUST, Date of Government Version: 09/11/2017 Status: Completed - Case Closed Global Id: T0607100016	1169 W 2ND ST	SE 0 - 1/8 (0.107 mi.)	V91	123
CONOCO (KAYO OIL/ECO) Database: LUST REG 8, Date of Government Version: 02/14/2005 Facility Status: Case Closed Global ID: T0607100016	1169 2ND ST	SE 0 - 1/8 (0.107 mi.)	V93	128
JOEY'S BODY SHOP Database: LUST REG 8, Date of Government Version: 02/14/2005 Database: LUST, Date of Government Version: 09/11/2017 Status: Completed - Case Closed Facility Status: Case Closed Global Id: T0607100146 Global ID: T0607100146	916 6TH ST	ENE 1/8 - 1/4 (0.137 mi.)	103	134
INCO SERVICE STATION Database: LUST, Date of Government Version: 09/11/2017 Status: Open - Inactive Global Id: T0607100231	796 W 5TH ST	ENE 1/8 - 1/4 (0.163 mi.)	Z114	145
INCO SERVICE STATION Database: LUST REG 8, Date of Government Version: 02/14/2005 Facility Status: Pollution Characterization Global ID: T0607100231	796 5TH ST	ENE 1/8 - 1/4 (0.163 mi.)	Z115	151
IN-N-OUT BURGER (FOR Database: LUST, Date of Government Version: 09/11/2017 Status: Completed - Case Closed Global Id: T10000002949	795 WEST 5TH STREET	E 1/8 - 1/4 (0.164 mi.)	Z116	153
RAMIREZ AUTO REPAIR Database: LUST, Date of Government Version: 09/11/2017	598 N H ST	ENE 1/8 - 1/4 (0.171 mi.)	AA117	158

EXECUTIVE SUMMARY

Status: Completed - Case Closed Global Id: T0607100292				
MERIT OIL COMPANY	1405 W RIALTO AVE	SSW 1/8 - 1/4 (0.186 mi.)	X122	167
Database: LUST, Date of Government Version: 09/11/2017 Status: Completed - Case Closed Global Id: T0607100534				
CHEVRON	598 H ST	ENE 1/8 - 1/4 (0.192 mi.)	AA128	174
Database: LUST REG 8, Date of Government Version: 02/14/2005 Facility Status: Case Closed Global ID: T0607100292				
ARCO #5082	605 H ST	ENE 1/8 - 1/4 (0.225 mi.)	AA142	189
Database: LUST REG 8, Date of Government Version: 02/14/2005 Facility Status: Remedial action (cleanup) Underway Global ID: T0607100042				
ACHAMAK TRADING, INC	605 N H ST	ENE 1/8 - 1/4 (0.225 mi.)	AA143	191
Database: LUST, Date of Government Version: 09/11/2017 Status: Completed - Case Closed Global Id: T0607100042				
ALLEN PROPERTY	895 2ND STREET	ESE 1/4 - 1/2 (0.280 mi.)	154	236
Database: LUST REG 8, Date of Government Version: 02/14/2005 Database: LUST, Date of Government Version: 09/11/2017 Status: Open - Inactive Facility Status: Pollution Characterization Global Id: T0607199300 Global ID: T0607199300				
FIRESTONE STORE (BFS)	677 W. 4TH ST	E 1/4 - 1/2 (0.305 mi.)	AI156	332
Database: LUST REG 8, Date of Government Version: 02/14/2005 Facility Status: Remediation Plan Global ID: T0607129188				
FIRESTONE STORE (BFS)	677 W. 4TH ST	E 1/4 - 1/2 (0.305 mi.)	AI157	333
Database: LUST, Date of Government Version: 09/11/2017 Status: Completed - Case Closed Global Id: T0607129188				
FIVE STAR LIQUOR AND	306 MOUNT VERNON AVE	S 1/4 - 1/2 (0.321 mi.)	158	339
Database: LUST REG 8, Date of Government Version: 02/14/2005 Database: LUST, Date of Government Version: 09/11/2017 Status: Completed - Case Closed Facility Status: Preliminary site assessment underway Global Id: T0607100537 Global ID: T0607100537				
SFL SNOW FREIGHT LIN	958 W RIALTO	ESE 1/4 - 1/2 (0.341 mi.)	159	342
Database: LUST, Date of Government Version: 09/11/2017 Status: Completed - Case Closed Global Id: T0607100593				
ARCO #6227	702 W 2ND ST	ESE 1/4 - 1/2 (0.372 mi.)	AJ160	344
Database: LUST, Date of Government Version: 09/11/2017 Status: Completed - Case Closed Global Id: T0607100158				
SAN BERNARDINO	144 CENTRAL CITY MAL	E 1/4 - 1/2 (0.374 mi.)	161	355
Database: LUST, Date of Government Version: 09/11/2017 Status: Open - Inactive				

EXECUTIVE SUMMARY

Global Id: T10000001491

ALTA DENA DAIRY	341 MOUNT VERNON AVE	S 1/4 - 1/2 (0.381 mi.)	AK162	358
Database: LUST, Date of Government Version: 02/14/2005				
Facility Status: Case Closed				
Global ID: T0607100005				
ALTA DENA #658	341 S MOUNT VERNON	S 1/4 - 1/2 (0.381 mi.)	AK163	360
Database: LUST, Date of Government Version: 09/11/2017				
Status: Completed - Case Closed				
Global ID: T0607100005				
TEXACO SERVICE STATI	797 2ND ST	ESE 1/4 - 1/2 (0.398 mi.)	AL164	362
Database: LUST, Date of Government Version: 02/14/2005				
Facility Status: Case Closed				
Global ID: T0607100274				
TEXACO SERVICE STATI	797 W 2ND ST	ESE 1/4 - 1/2 (0.398 mi.)	AL165	363
Database: LUST, Date of Government Version: 09/11/2017				
Status: Completed - Case Closed				
Global ID: T0607100274				
ARCO #6227	702 2ND ST	ESE 1/4 - 1/2 (0.399 mi.)	AJ166	364
Database: LUST, Date of Government Version: 02/14/2005				
Facility Status: Remedial action (cleanup) Underway				
Global ID: T0607100158				
PETE'S ROAD SERVICE	747 W RIALTO AVENUE	ESE 1/4 - 1/2 (0.468 mi.)	AM167	366
Database: LUST, Date of Government Version: 09/11/2017				
Status: Completed - Case Closed				
Global ID: T0607100148				
VIKING TIRE	747 RIALTO AVE	ESE 1/4 - 1/2 (0.468 mi.)	AM168	368
Database: LUST, Date of Government Version: 02/14/2005				
Facility Status: Preliminary site assessment underway				
Global ID: T0607100148				

SLIC: Cleanup Program Sites (CPS; also known as Site Cleanups [SC] and formerly known as Spills, Leaks, Investigations, and Cleanups [SLIC] sites) included in GeoTracker. GeoTracker is the Water Boards data management system for sites that impact, or have the potential to impact, water quality in California, with emphasis on groundwater.

A review of the SLIC list, as provided by EDR, has revealed that there are 4 SLIC sites within approximately 0.5 miles of the target property.

<u>Lower Elevation</u>	<u>Address</u>	<u>Direction / Distance</u>	<u>Map ID</u>	<u>Page</u>
ATCHISON, TOPEKA & S	1170 W 3RD ST	0 - 1/8 (0.000 mi.)	E25	42
Database: SLIC, Date of Government Version: 09/11/2017				
Facility Status: Completed - Case Closed				
Global ID: T0607100141				
BN & SF RAILWAY	470 NORTH L STREET	ENE 0 - 1/8 (0.067 mi.)	I74	112
Database: SLIC, Date of Government Version: 09/11/2017				
Facility Status: Completed - Case Closed				
Global ID: SL208043859				
ATCHISON, TOPEKA & S	1170 W 03RD STREET	ESE 0 - 1/8 (0.114 mi.)	U98	132
Database: SLIC REG 8, Date of Government Version: 04/03/2008				
BNSF-MAINTENANCE	1500 W RIALTO AVE	SW 1/4 - 1/2 (0.292 mi.)	155	241
Database: SLIC REG 8, Date of Government Version: 04/03/2008				

EXECUTIVE SUMMARY

State and tribal registered storage tank lists

UST: The Underground Storage Tank database contains registered USTs. USTs are regulated under Subtitle I of the Resource Conservation and Recovery Act (RCRA). The data come from the State Water Resources Control Board's Hazardous Substance Storage Container Database.

A review of the UST list, as provided by EDR, has revealed that there are 6 UST sites within approximately 0.25 miles of the target property.

<u>Equal/Higher Elevation</u>	<u>Address</u>	<u>Direction / Distance</u>	<u>Map ID</u>	<u>Page</u>
C-STAR SERVICE STATI Database: UST, Date of Government Version: 09/11/2017 Facility Id: 86009551	1545 W 5TH ST	WNW 0 - 1/8 (0.047 mi.)	N64	93
ARCO Database: UST, Date of Government Version: 09/11/2017 Facility Id: 10850	542 NORTH MT VERNON	N 0 - 1/8 (0.068 mi.)	P76	113
ARCO AM/PM A & A HOL Database: UST, Date of Government Version: 09/11/2017 Facility Id: FA0010850	542 N MT VERNON	N 0 - 1/8 (0.068 mi.)	P77	114
<u>Lower Elevation</u>	<u>Address</u>	<u>Direction / Distance</u>	<u>Map ID</u>	<u>Page</u>
MERIT OIL COMPANY Database: UST, Date of Government Version: 09/11/2017 Facility Id: FA0004674 Facility Id: 86009302	1405 W RIALTO AVE	SSW 1/8 - 1/4 (0.186 mi.)	X124	171
ACHAMAK TRADING, INC Database: UST, Date of Government Version: 09/11/2017 Facility Id: FA0001077	605 N H ST	ENE 1/8 - 1/4 (0.218 mi.)	AA136	181
ARCO PETROLEUM PROD Database: UST, Date of Government Version: 09/11/2017 Facility Id: 86011545	605 N H ST	ENE 1/8 - 1/4 (0.225 mi.)	AA139	187

AST: A listing of aboveground storage tank petroleum storage tank locations.

A review of the AST list, as provided by EDR, and dated 07/06/2016 has revealed that there are 4 AST sites within approximately 0.25 miles of the target property.

<u>Equal/Higher Elevation</u>	<u>Address</u>	<u>Direction / Distance</u>	<u>Map ID</u>	<u>Page</u>
BNSF RAILWAY COMPANY	1535 W 4TH	W 0 - 1/8 (0.010 mi.)	A39	58
BNSF RAILWAY COMPANY	1535 W 4TH ST	W 0 - 1/8 (0.010 mi.)	A40	59
BNSF RAILWAY COMPANY	1535 W 4TH ST	W 0 - 1/8 (0.010 mi.)	A41	61
EAGLE SYSTEMS	1535 W. 4TH ST	W 0 - 1/8 (0.010 mi.)	A43	80

ADDITIONAL ENVIRONMENTAL RECORDS

Local Brownfield lists

EXECUTIVE SUMMARY

US BROWNFIELDS: The EPA's listing of Brownfields properties from the Cleanups in My Community program, which provides information on Brownfields properties for which information is reported back to EPA, as well as areas served by Brownfields grant programs.

A review of the US BROWNFIELDS list, as provided by EDR, and dated 08/21/2017 has revealed that there is 1 US BROWNFIELDS site within approximately 0.5 miles of the target property.

<u>Lower Elevation</u>	<u>Address</u>	<u>Direction / Distance</u>	<u>Map ID</u>	<u>Page</u>
LA PLACITA #2 PROPOS	1169 WEST 2ND STREET	SE 0 - 1/8 (0.107 mi.)	V92	126

Local Lists of Landfill / Solid Waste Disposal Sites

WMUDS/SWAT: The Waste Management Unit Database System is used for program tracking and inventory of waste management units. The source is the State Water Resources Control Board.

A review of the WMUDS/SWAT list, as provided by EDR, and dated 04/01/2000 has revealed that there is 1 WMUDS/SWAT site within approximately 0.5 miles of the target property.

<u>Equal/Higher Elevation</u>	<u>Address</u>	<u>Direction / Distance</u>	<u>Map ID</u>	<u>Page</u>
SBCUSD WAREHOUSE / P	871 J ST	NE 1/4 - 1/2 (0.474 mi.)	169	369

SWRCY: A listing of recycling facilities in California.

A review of the SWRCY list, as provided by EDR, and dated 09/11/2017 has revealed that there is 1 SWRCY site within approximately 0.5 miles of the target property.

<u>Lower Elevation</u>	<u>Address</u>	<u>Direction / Distance</u>	<u>Map ID</u>	<u>Page</u>
NK DEMOLITION Cert Id: RC181786.002	1375 W RIALTO AVE	SSW 1/8 - 1/4 (0.140 mi.)	X105	138

Local Lists of Registered Storage Tanks

SWEEPS UST: Statewide Environmental Evaluation and Planning System. This underground storage tank listing was updated and maintained by a company contacted by the SWRCB in the early 1990's. The listing is no longer updated or maintained. The local agency is the contact for more information on a site on the SWEEPS list.

A review of the SWEEPS UST list, as provided by EDR, and dated 06/01/1994 has revealed that there are 12 SWEEPS UST sites within approximately 0.25 miles of the target property.

<u>Equal/Higher Elevation</u>	<u>Address</u>	<u>Direction / Distance</u>	<u>Map ID</u>	<u>Page</u>
ANITA'S MEXICAN FOOD Status: A Comp Number: 7569	1390 W 4TH ST	0 - 1/8 (0.000 mi.)	B9	30
C-STAR Status: A Tank Status: A	1545 W 5TH ST	WNW 0 - 1/8 (0.047 mi.)	N66	94

EXECUTIVE SUMMARY

Comp Number: 5712				
FORD WHOLESALE	1582 W 4TH ST	W 0 - 1/8 (0.084 mi.)	R84	118
Comp Number: 13022				
Lower Elevation	Address	Direction / Distance	Map ID	Page
ANGELUS & HOPE ALEXA	139 N MT VERNON AVE	S 0 - 1/8 (0.001 mi.)	H35	54
Status: A				
Comp Number: 600				
ATCHISON, TOPEKA AND	1260 W 3RD ST	SSE 0 - 1/8 (0.032 mi.)	K52	84
Status: A				
Tank Status: A				
Comp Number: 210				
SAN BERNARDINO TOLL	1320 KING ST	S 0 - 1/8 (0.034 mi.)	H55	89
Status: A				
Tank Status: A				
Comp Number: 1456				
SANTA FE RAILWAY COM	470 N L ST	ENE 0 - 1/8 (0.067 mi.)	I72	99
Status: A				
Tank Status: A				
Comp Number: 48049				
NANAK PETRO	1169 W 2ND ST	SE 0 - 1/8 (0.107 mi.)	V90	121
Status: A				
Tank Status: A				
Comp Number: 11112				
INCO	796 W 005TH ST	ENE 1/8 - 1/4 (0.151 mi.)	Z109	141
Status: A				
Tank Status: A				
Comp Number: 54083				
CHEVRON STATION #568	598 N H ST	ENE 1/8 - 1/4 (0.171 mi.)	AA118	161
Status: A				
Tank Status: A				
Comp Number: 62792				
AMENDT OIL COMPANY	1405 W RIALTO AVENUE	SSW 1/8 - 1/4 (0.186 mi.)	X123	168
Status: A				
Tank Status: A				
Comp Number: 13447				
ARCO PETROLEUM PROD	605 N H ST	ENE 1/8 - 1/4 (0.225 mi.)	AA139	187
Status: A				
Tank Status: A				
Comp Number: 26779				

HIST UST: Historical UST Registered Database.

A review of the HIST UST list, as provided by EDR, and dated 10/15/1990 has revealed that there are 20 HIST UST sites within approximately 0.25 miles of the target property.

Equal/Higher Elevation	Address	Direction / Distance	Map ID	Page
LERNER OIL STATION	1545 W 5TH ST	WNW 0 - 1/8 (0.047 mi.)	N63	93

EXECUTIVE SUMMARY

Facility Id: 00000005712				
LERNER OIL STATION YELLOW CAB / BELL CA Facility Id: 00000045868	1545 WEST FIFTH ST 1510 W 5TH ST	WNW 0 - 1/8 (0.047 mi.) WNW 0 - 1/8 (0.074 mi.)	N65 79	94 115
DISTRICT OFFICE Facility Id: 00000024541	631 N MOUNT VERNON A	N 1/8 - 1/4 (0.182 mi.)	AB120	164
5TH AVE TIRE AND MIN Facility Id: 00000051212	1632 W 5TH ST	WNW 1/8 - 1/4 (0.191 mi.)	127	173
<u>Lower Elevation</u>	<u>Address</u>	<u>Direction / Distance</u>	<u>Map ID</u>	<u>Page</u>
ATCHISON, TOPEKA & S Facility Id: 00000045676	1170 W 3RD ST	0 - 1/8 (0.000 mi.)	E25	42
SAN BERNARDINO WASTE SAN BERNARDINO TOLL SAN BERNARDINO TOLL Facility Id: 00000001456	1170 W THIRD STREET 1320 KING ST 1320 W KING ST	0 - 1/8 (0.000 mi.) S 0 - 1/8 (0.034 mi.) S 0 - 1/8 (0.040 mi.)	E30 H55 56	52 89 90
SAN BERNARDINO POWER Facility Id: 00000048049	470 N L ST	ENE 0 - 1/8 (0.067 mi.)	I73	107
SAN BERNARDINO POWER NANAK PETRO CONOCO (KAYO OIL/ECO) Facility Id: 00000011112	470 NORTH L STREET 1169 W 2ND ST 1169 W 2ND ST	ENE 0 - 1/8 (0.067 mi.) SE 0 - 1/8 (0.107 mi.) SE 0 - 1/8 (0.107 mi.)	I75 V90 V91	113 121 123
HOLMES ICE AND COLD HOLMES ICE & COLD ST Facility Id: 00000049985	300 NORTH I STREET 300 N I ST	ESE 1/8 - 1/4 (0.151 mi.) ESE 1/8 - 1/4 (0.151 mi.)	Y110 Y111	142 143
INCO SERVICE STATION Facility Id: 00000054083	796 W 5TH ST	ENE 1/8 - 1/4 (0.163 mi.)	Z114	145
RAMIREZ AUTO REPAIR Facility Id: 00000062792	598 N H ST	ENE 1/8 - 1/4 (0.171 mi.)	AA117	158
AMENDT OIL COMPANY Facility Id: 00000013447	1405 W RIALTO AVEUE	SSW 1/8 - 1/4 (0.186 mi.)	X121	165
PRESTIGE STATIONS IN ACHAMAK TRADING, INC Facility Id: 00000026779	605 NO H STREET 605 N H ST	ENE 1/8 - 1/4 (0.225 mi.) ENE 1/8 - 1/4 (0.225 mi.)	AA140 AA143	188 191

CA FID UST: The Facility Inventory Database contains active and inactive underground storage tank locations. The source is the State Water Resource Control Board.

A review of the CA FID UST list, as provided by EDR, and dated 10/31/1994 has revealed that there are 12 CA FID UST sites within approximately 0.25 miles of the target property.

<u>Equal/Higher Elevation</u>	<u>Address</u>	<u>Direction / Distance</u>	<u>Map ID</u>	<u>Page</u>
ANITA'S MEXICAN FOOD Facility Id: 36000453 Status: A	1390 W 4TH ST	0 - 1/8 (0.000 mi.)	B9	30
C-STAR Facility Id: 36008351	1545 W 5TH ST	WNW 0 - 1/8 (0.047 mi.)	N66	94

EXECUTIVE SUMMARY

Status: A

FORD WHOLESAL Facility Id: 36000950 Status: I	1582 W 4TH ST	W 0 - 1/8 (0.084 mi.)	R84	118
--	----------------------	------------------------------	------------	------------

<u>Lower Elevation</u>	<u>Address</u>	<u>Direction / Distance</u>	<u>Map ID</u>	<u>Page</u>
ANGELUS & HOPE ALEXA Facility Id: 36008284 Status: A	139 N MT VERNON AVE	S 0 - 1/8 (0.001 mi.)	H35	54
ATCHISON, TOPEKA AND Facility Id: 36008255 Status: A	1260 W 3RD ST	SSE 0 - 1/8 (0.032 mi.)	K52	84
SAN BERNARDINO TOLL Facility Id: 36008311 Status: A	1320 KING ST	S 0 - 1/8 (0.034 mi.)	H55	89
SANTA FE RAILWAY COM Facility Id: 36000076 Status: A	470 N L ST	ENE 0 - 1/8 (0.067 mi.)	I72	99
NANAK PETRO Facility Id: 36000244 Status: A	1169 W 2ND ST	SE 0 - 1/8 (0.107 mi.)	V90	121
INCO Facility Id: 36009126 Status: A	796 W 005TH ST	ENE 1/8 - 1/4 (0.151 mi.)	Z109	141
CHEVRON STATION #568 Facility Id: 36005269 Status: A	598 N H ST	ENE 1/8 - 1/4 (0.171 mi.)	AA118	161
AMENDT OIL COMPANY Facility Id: 36008622 Status: A	1405 W RIALTO AVEUE	SSW 1/8 - 1/4 (0.186 mi.)	X126	173
ARCO PETROLEUM PROD Facility Id: 36000243 Status: A	605 N H ST	ENE 1/8 - 1/4 (0.225 mi.)	AA141	189

Records of Emergency Release Reports

CHMIRS: The California Hazardous Material Incident Report System contains information on reported hazardous material incidents, i.e., accidental releases or spills. The source is the California Office of Emergency Services.

A review of the CHMIRS list, as provided by EDR, and dated 05/09/2017 has revealed that there are 3 CHMIRS sites within approximately 0.001 miles of the target property.

<u>Equal/Higher Elevation</u>	<u>Address</u>	<u>Direction / Distance</u>	<u>Map ID</u>	<u>Page</u>
Not reported OES Incident Number: 15-7302	1390 FOURTH STREET	0 - 1/8 (0.000 mi.)	B3	26
Not reported	1534 4TH STREET, BNS	0 - 1/8 (0.000 mi.)	A6	28

EXECUTIVE SUMMARY

OES Incident Number: 16-4218
 Not reported 1390 W. 4TH ST. 0 - 1/8 (0.000 mi.) B10 33
 OES Incident Number: 08-2989

Other Ascertainable Records

ROD: Record of Decision. ROD documents mandate a permanent remedy at an NPL (Superfund) site containing technical and health information to aid the cleanup.

A review of the ROD list, as provided by EDR, and dated 09/27/2017 has revealed that there is 1 ROD site within approximately 1 mile of the target property.

<u>Equal/Higher Elevation</u>	<u>Address</u>	<u>Direction / Distance</u>	<u>Map ID</u>	<u>Page</u>
NEWMARK GROUND WATER	BUNKER HILL GROUND W	N 1/2 - 1 (0.588 mi.)	0	8

FINDS: The Facility Index System contains both facility information and "pointers" to other sources of information that contain more detail. These include: RCRIS; Permit Compliance System (PCS); Aerometric Information Retrieval System (AIRS); FATES (FIFRA [Federal Insecticide Fungicide Rodenticide Act] and TSCA Enforcement System, FTTS [FIFRA/TSCA Tracking System]; CERCLIS; DOCKET (Enforcement Docket used to manage and track information on civil judicial enforcement cases for all environmental statutes); Federal Underground Injection Control (FURS); Federal Reporting Data System (FRDS); Surface Impoundments (SIA); TSCA Chemicals in Commerce Information System (CICS); PADS; RCRA-J (medical waste transporters/disposers); TRIS; and TSCA. The source of this database is the U.S. EPA/NTIS.

A review of the FINDS list, as provided by EDR, and dated 07/23/2017 has revealed that there is 1 FINDS site within approximately 0.001 miles of the target property.

<u>Lower Elevation</u>	<u>Address</u>	<u>Direction / Distance</u>	<u>Map ID</u>	<u>Page</u>
ATCHISONNA TOPEKA &	1170 W 3RD ST	0 - 1/8 (0.000 mi.)	E20	39

ECHO: ECHO provides integrated compliance and enforcement information for about 800,000 regulated facilities nationwide.

A review of the ECHO list, as provided by EDR, and dated 09/02/2017 has revealed that there is 1 ECHO site within approximately 0.001 miles of the target property.

<u>Lower Elevation</u>	<u>Address</u>	<u>Direction / Distance</u>	<u>Map ID</u>	<u>Page</u>
DOWNTOWN SAN BERNARD	1170 WEST 3RD STREET	0 - 1/8 (0.000 mi.)	E15	38

EMI: Toxics and criteria pollutant emissions data collected by the ARB and local air pollution agencies

A review of the EMI list, as provided by EDR, and dated 12/31/2015 has revealed that there is 1 EMI site within approximately 0.001 miles of the target property.

<u>Equal/Higher Elevation</u>	<u>Address</u>	<u>Direction / Distance</u>	<u>Map ID</u>	<u>Page</u>
ANITA'S MEXICAN FOOD	1390 W 4TH ST	0 - 1/8 (0.000 mi.)	B9	30

EXECUTIVE SUMMARY

Facility Id: 32076

HAZNET: The data is extracted from the copies of hazardous waste manifests received each year by the DTSC. The annual volume of manifests is typically 700,000-1,000,000 annually, representing approximately 350,000-500,000 shipments. Data from non-California manifests & continuation sheets are not included at the present time. Data are from the manifests submitted without correction, and therefore many contain some invalid values for data elements such as generator ID, TSD ID, waste category, & disposal method. The source is the Department of Toxic Substance Control is the agency. This database begins with calendar year 1993.

A review of the HAZNET list, as provided by EDR, and dated 12/31/2016 has revealed that there are 14 HAZNET sites within approximately 0.001 miles of the target property.

<u>Equal/Higher Elevation</u>	<u>Address</u>	<u>Direction / Distance</u>	<u>Map ID</u>	<u>Page</u>
RUSTOLEUM CORPORATIO GEPAID: CAC002674221	1534 W 4TH ST	0 - 1/8 (0.000 mi.)	A2	26
ANITAS MEXICAN FOOD GEPAID: CAC001153256	1390 WEST 4TH ST	0 - 1/8 (0.000 mi.)	B7	29
ANITA'S MEXICAN FOOD GEPAID: CAC002823734	1390 W 4TH ST	0 - 1/8 (0.000 mi.)	B9	30
ANITA'S MEXICAN FOOD GEPAID: CAC002171737	1328 W 4TH ST	0 - 1/8 (0.000 mi.)	D11	35
ANITA'S MEXICAN FOOD GEPAID: CAC002171745	1310 W 4TH ST	0 - 1/8 (0.000 mi.)	D13	36
US XPRESS ENTERPRISE GEPAID: CAC002580540	1435 W 4TH STREET	0 - 1/8 (0.000 mi.)	C31	52
CONSOLIDATED FREIGHT GEPAID: CAC001480520	1435 W 4TH ST	0 - 1/8 (0.000 mi.)	C32	53

<u>Lower Elevation</u>	<u>Address</u>	<u>Direction / Distance</u>	<u>Map ID</u>	<u>Page</u>
SOUTHERN CALIFORNIA GEPAID: CAC002629028	1170 W 3RD ST	0 - 1/8 (0.000 mi.)	E16	38
SANTA FE TRAIN DEPOT GEPAID: CAC002670041	1170 W 3RD ST	0 - 1/8 (0.000 mi.)	E21	39
SOUTHERN CALIFORNIA GEPAID: CAC002613798	1170 W 3RD ST	0 - 1/8 (0.000 mi.)	E22	40
SOUTHERN CA REGIONAL GEPAID: CAC002644914	1170 W 3RD ST	0 - 1/8 (0.000 mi.)	E23	40
SAN BERNARDINO LAYOV GEPAID: CAL000402952 GEPAID: CAC002577107	1170 W 3RD ST	0 - 1/8 (0.000 mi.)	E24	41
CITY & COUNTY OF SAN GEPAID: CAC002353471	1170 W 3RD	0 - 1/8 (0.000 mi.)	E27	46
CITY OF SAN BERNARDI GEPAID: CAC002562025	1170 W 3RD ST	0 - 1/8 (0.000 mi.)	E29	50

EXECUTIVE SUMMARY

HIST CORTESE: The sites for the list are designated by the State Water Resource Control Board [LUST], the Integrated Waste Board [SWF/LS], and the Department of Toxic Substances Control [CALSITES]. This listing is no longer updated by the state agency.

A review of the HIST CORTESE list, as provided by EDR, and dated 04/01/2001 has revealed that there are 11 HIST CORTESE sites within approximately 0.5 miles of the target property.

<u>Equal/Higher Elevation</u>	<u>Address</u>	<u>Direction / Distance</u>	<u>Map ID</u>	<u>Page</u>
OMNITRANS Reg Id: 083602206T	1700 5TH ST	WNW 1/4 - 1/2 (0.264 mi.)	AH153	235
<u>Lower Elevation</u>	<u>Address</u>	<u>Direction / Distance</u>	<u>Map ID</u>	<u>Page</u>
GW INVESTIGATION Reg Id: 8 362299N01	1260 3RD	SSE 0 - 1/8 (0.032 mi.)	K53	86
ATCHISON, TOPEKA & S Reg Id: 083601230T	1170 3RD ST	SE 0 - 1/8 (0.101 mi.)	U88	120
CONOCO (KAYO OIL/ECO Reg Id: 083600133T	1169 2ND ST	SE 0 - 1/8 (0.107 mi.)	V93	128
INCO SERVICE STATION Reg Id: 083601874T	796 5TH ST	ENE 1/8 - 1/4 (0.163 mi.)	Z115	151
CHEVRON Reg Id: 083602322T	598 H ST	ENE 1/8 - 1/4 (0.192 mi.)	AA128	174
HOAK BROS PLATING CO Reg Id: 083601351T	939 W 2ND ST	ESE 1/8 - 1/4 (0.231 mi.)	AG147	214
ALTA DENA DAIRY Reg Id: 083600027T	341 MOUNT VERNON AVE	S 1/4 - 1/2 (0.381 mi.)	AK162	358
TEXACO SERVICE STATI Reg Id: 083602239T	797 2ND ST	ESE 1/4 - 1/2 (0.398 mi.)	AL164	362
ARCO #6227 Reg Id: 083601340T	702 2ND ST	ESE 1/4 - 1/2 (0.399 mi.)	AJ166	364
VIKING TIRE Reg Id: 083601283T	747 RIALTO AVE	ESE 1/4 - 1/2 (0.468 mi.)	AM168	368

HWT: A listing of hazardous waste transporters. In California, unless specifically exempted, it is unlawful for any person to transport hazardous wastes unless the person holds a valid registration issued by DTSC. A hazardous waste transporter registration is valid for one year and is assigned a unique registration number.

A review of the HWT list, as provided by EDR, and dated 10/10/2017 has revealed that there is 1 HWT site within approximately 0.25 miles of the target property.

<u>Lower Elevation</u>	<u>Address</u>	<u>Direction / Distance</u>	<u>Map ID</u>	<u>Page</u>
NK DEMOLITION Reg Num: 6572	1375 W RIALTO AVE	SSW 1/8 - 1/4 (0.140 mi.)	X105	138

EXECUTIVE SUMMARY

NPDES: A listing of NPDES permits, including stormwater.

A review of the NPDES list, as provided by EDR, and dated 11/13/2017 has revealed that there are 3 NPDES sites within approximately 0.001 miles of the target property.

<u>Lower Elevation</u>	<u>Address</u>	<u>Direction / Distance</u>	<u>Map ID</u>	<u>Page</u>
SR 210 SEGMENT 11 LA	1170 WEST 3RD STREET	0 - 1/8 (0.000 mi.)	E14	36
DOWNTOWN SAN BERNARD	1170 WEST 3RD STREET	0 - 1/8 (0.000 mi.)	E26	43
Facility Status: Active				
I 15 BASE LINE ROAD	1170 WEST 3RD STREET	0 - 1/8 (0.000 mi.)	E28	47
Facility Status: Terminated				

San Bern. Co. Permit: San Bernardino County Fire Department Hazardous Materials Division.

A review of the San Bern. Co. Permit list, as provided by EDR, and dated 08/31/2017 has revealed that there are 41 San Bern. Co. Permit sites within approximately 0.25 miles of the target property.

<u>Equal/Higher Elevation</u>	<u>Address</u>	<u>Direction / Distance</u>	<u>Map ID</u>	<u>Page</u>
ANITA'S MEXICAN FOOD	1390 W 4TH ST	0 - 1/8 (0.000 mi.)	B9	30
Facility Status: INACTIVE				
Facility Id: FA0000967				
BNSF RAILWAY COMPANY	1535 W 4TH ST	W 0 - 1/8 (0.010 mi.)	A41	61
Facility Status: ACTIVE				
Facility Status: INACTIVE				
Facility Id: FA0007677				
Facility Id: FA0002834				
Facility Id: FA0010579				
YRC	1535 W 4TH ST	W 0 - 1/8 (0.010 mi.)	A42	64
Facility Status: ACTIVE				
Facility Id: FA0015617				
LUIS AUTO CENTER	1196 W 5TH ST	NE 0 - 1/8 (0.044 mi.)	M59	91
Facility Status: ACTIVE				
Facility Id: FA0004510				
PIT STOP	1188 W 5TH ST	NE 0 - 1/8 (0.047 mi.)	M62	92
Facility Status: ACTIVE				
Facility Status: INACTIVE				
Facility Id: FA0004906				
ARCO AM/PM A & A HOL	542 N MT VERNON	N 0 - 1/8 (0.068 mi.)	P78	114
Facility Status: ACTIVE				
Facility Id: FA0010850				
YELLOW CAB / BELL CA	1510 W 5TH ST	WNW 0 - 1/8 (0.074 mi.)	79	115
Facility Status: ACTIVE				
Facility Status: INACTIVE				
Facility Id: FA0007359				
LA SALLE MEDICAL ASS	565 N MT VERNON AVE	N 0 - 1/8 (0.082 mi.)	P81	117
Facility Status: ACTIVE				
Facility Id: FA0014263				
C & S AUTO BODY	1582 W 4TH ST	W 0 - 1/8 (0.084 mi.)	R83	118
Facility Status: ACTIVE				
Facility Id: FA0014785				
FORD WHOLESALE	1582 W 4TH ST	W 0 - 1/8 (0.084 mi.)	R84	118

EXECUTIVE SUMMARY

Facility Status: INACTIVE
Facility Id: FA0012893

<u>Lower Elevation</u>	<u>Address</u>	<u>Direction / Distance</u>	<u>Map ID</u>	<u>Page</u>
DOLLAR TREE #06606 Facility Status: ACTIVE Facility Status: FEE EXEMPT Facility Status: INACTIVE Facility Id: FA0016681 Facility Id: FA0015359	1224 W 2ND ST	SSE 0 - 1/8 (0.003 mi.)	F36	55
M & M GENERATORS Facility Status: INACTIVE Facility Status: ACTIVE Facility Status: FEE EXEMPT Facility Id: FA0004523 Facility Id: FA0011296	121 N MT VERNON AVE	S 0 - 1/8 (0.013 mi.)	H45	81
EL CABALLO TIRE SHOP Facility Status: ACTIVE Facility Status: FEE EXEMPT Facility Id: FA0011683	1107 W 5TH ST	ENE 0 - 1/8 (0.014 mi.)	I47	82
MANUELS TIRE, WHEEL Facility Status: ACTIVE Facility Id: FA0012433	101 S MT VERNON ST	S 0 - 1/8 (0.030 mi.)	J51	83
VERIZON-SAN BDNO CEN Facility Status: INACTIVE Facility Id: FA0007111	1320 KING ST	S 0 - 1/8 (0.034 mi.)	H54	88
DOSKOCIL INDUSTRIES Facility Status: INACTIVE Facility Id: FA0002786	1324 W RIALTO AVE	S 0 - 1/8 (0.042 mi.)	L57	90
ABANDONED USTS Facility Status: ACTIVE Facility Status: INACTIVE Facility Id: FA0000187	1098 W 5TH ST	ENE 0 - 1/8 (0.058 mi.)	I70	98
NUEVA VIDA LANWMOWER Facility Status: INACTIVE Facility Id: FA0014093	1354 W RIALTO AVE	S 0 - 1/8 (0.065 mi.)	L71	99
CESAR'S AUTO REPAIR Facility Status: ACTIVE Facility Status: INACTIVE Facility Id: FA0013582	145 S MT VERNON AVE	S 0 - 1/8 (0.083 mi.)	Q82	117
EL CABALLO MUFFLER & Facility Status: ACTIVE Facility Status: INACTIVE Facility Id: FA0009141 Facility Id: FA0001418	1013 W 5TH ST	ENE 1/8 - 1/4 (0.130 mi.)	W101	132
ARS NEKA MOTOR Facility Status: INACTIVE Facility Id: FA0004273	1015 W 5TH ST	ENE 1/8 - 1/4 (0.130 mi.)	W102	133
SKANSKA RADOS (215 W Facility Status: INACTIVE	444 N H ST	E 1/8 - 1/4 (0.138 mi.)	104	136

EXECUTIVE SUMMARY

Facility Id: FA0014284				
VERIZON WIRELESS: SA Facility Status: ACTIVE Facility Id: FA0016699	357 N I ST	E 1/8 - 1/4 (0.146 mi.)	Y107	140
VERIZON WIRELESS-SAN Facility Status: INACTIVE Facility Id: FA0000744	351 N I ST	E 1/8 - 1/4 (0.147 mi.)	Y108	141
BIG Z AUTO WORKS Facility Status: ACTIVE Facility Id: FA0001469	274 N I ST	ESE 1/8 - 1/4 (0.154 mi.)	Y112	144
DOUGLAS MOTORCYCLES Facility Status: ACTIVE Facility Status: INACTIVE Facility Id: FA0015837 Facility Id: FA0006526	390 N H ST	E 1/8 - 1/4 (0.160 mi.)	113	144
RAMIREZ AUTO REPAIR Facility Status: ACTIVE Facility Id: FA0009739	598 N H ST	ENE 1/8 - 1/4 (0.171 mi.)	AA117	158
MERIT OIL COMPANY Facility Status: ACTIVE Facility Status: INACTIVE Facility Id: FA0004674	1405 W RIALTO AVE	SSW 1/8 - 1/4 (0.186 mi.)	X125	171
RAINBOW AUTO SERVICE Facility Status: INACTIVE Facility Id: FA0005546	211 S MT VERNON AVE	S 1/8 - 1/4 (0.195 mi.)	AC129	175
ABANDONED UST (FAIRV Facility Status: INACTIVE Facility Id: FA0007752	808 W 3RD ST	E 1/8 - 1/4 (0.196 mi.)	130	176
SUPERIOR CENTER CONC Facility Status: ACTIVE Facility Id: FA0016847	1108 W 2ND ST	SE 1/8 - 1/4 (0.208 mi.)	AE133	179
BARAJAS COLLISION CE Facility Status: ACTIVE Facility Status: FEE EXEMPT Facility Id: FA0013722	233 S MT VERNON AVE	S 1/8 - 1/4 (0.209 mi.)	AC134	181
LAWTON THOMSON Facility Status: INACTIVE Facility Id: FA0004393	233 S MT VERNON	S 1/8 - 1/4 (0.209 mi.)	AC135	181
U I AUTO PARTS Facility Status: ACTIVE Facility Id: FA0006837	1435 W RIALTO AVE	SSW 1/8 - 1/4 (0.224 mi.)	AF138	183
ACHAMAK TRADING, INC Facility Status: ACTIVE Facility Id: FA0001077	605 N H ST	ENE 1/8 - 1/4 (0.225 mi.)	AA143	191
HIGH TECH AUTO REPAI Facility Status: ACTIVE Facility Status: FEE EXEMPT Facility Id: FA0003790	257 S MT VERNON AVE	S 1/8 - 1/4 (0.226 mi.)	AC144	210
HOAK BROS PLATING CO	939 W 2ND ST	ESE 1/8 - 1/4 (0.231 mi.)	AG147	214

EXECUTIVE SUMMARY

Facility Status: INACTIVE Facility Id: FA0003820				
FMS PERFORMANCE Facility Status: ACTIVE Facility Id: FA0003335	1095 W 2ND ST	SE 1/8 - 1/4 (0.236 mi.)	AE148	215
BURLINGTON NORTHERN Facility Status: ACTIVE Facility Status: INACTIVE Facility Id: FA0007885	1450 W RIALTO AVE	SSW 1/8 - 1/4 (0.236 mi.)	AF149	216
GOLDEN VALLEY MEDICA Facility Status: ACTIVE Facility Id: FA0003503	269 S MT VERNON	S 1/8 - 1/4 (0.238 mi.)	AC150	217
ABRAHAMS AUTOMOTIVE Facility Status: ACTIVE Facility Status: INACTIVE Facility Id: FA0013057 Facility Id: FA0000204	1083 W 2ND ST	ESE 1/8 - 1/4 (0.238 mi.)	151	218

Notify 65: Listings of all Proposition 65 incidents reported to counties by the State Water Resources Control Board and the Regional Water Quality Control Board. This database is no longer updated by the reporting agency.

A review of the Notify 65 list, as provided by EDR, and dated 06/16/2017 has revealed that there is 1 Notify 65 site within approximately 1 mile of the target property.

<u>Equal/Higher Elevation</u>	<u>Address</u>	<u>Direction / Distance</u>	<u>Map ID</u>	<u>Page</u>
SBCUSD WAREHOUSE / P	871 J ST	NE 1/4 - 1/2 (0.474 mi.)	169	369

EDR HIGH RISK HISTORICAL RECORDS

EDR Exclusive Records

EDR MGP: The EDR Proprietary Manufactured Gas Plant Database includes records of coal gas plants (manufactured gas plants) compiled by EDR's researchers. Manufactured gas sites were used in the United States from the 1800's to 1950's to produce a gas that could be distributed and used as fuel. These plants used whale oil, rosin, coal, or a mixture of coal, oil, and water that also produced a significant amount of waste. Many of the byproducts of the gas production, such as coal tar (oily waste containing volatile and non-volatile chemicals), sludges, oils and other compounds are potentially hazardous to human health and the environment. The byproduct from this process was frequently disposed of directly at the plant site and can remain or spread slowly, serving as a continuous source of soil and groundwater contamination.

A review of the EDR MGP list, as provided by EDR, has revealed that there are 2 EDR MGP sites within approximately 1 mile of the target property.

<u>Lower Elevation</u>	<u>Address</u>	<u>Direction / Distance</u>	<u>Map ID</u>	<u>Page</u>
SAN BERNARDINO GAS W	NWC OF 2ND AND ARROW	E 1/2 - 1 (0.780 mi.)	AN176	394
SOUTHERN CALIF GAS C	SEC OF RIALTO AND SO	ESE 1/2 - 1 (0.853 mi.)	179	403

EXECUTIVE SUMMARY

EDR Hist Auto: EDR has searched selected national collections of business directories and has collected listings of potential gas station/filling station/service station sites that were available to EDR researchers. EDR's review was limited to those categories of sources that might, in EDR's opinion, include gas station/filling station/service station establishments. The categories reviewed included, but were not limited to gas, gas station, gasoline station, filling station, auto, automobile repair, auto service station, service station, etc. This database falls within a category of information EDR classifies as "High Risk Historical Records", or HRHR. EDR's HRHR effort presents unique and sometimes proprietary data about past sites and operations that typically create environmental concerns, but may not show up in current government records searches.

A review of the EDR Hist Auto list, as provided by EDR, has revealed that there are 20 EDR Hist Auto sites within approximately 0.125 miles of the target property.

<u>Equal/Higher Elevation</u>	<u>Address</u>	<u>Direction / Distance</u>	<u>Map ID</u>	<u>Page</u>
RUSSELL C A	1532 W 4TH ST	0 - 1/8 (0.000 mi.)	A1	25
WALKER W C AUTO REPR	1304 4TH	0 - 1/8 (0.000 mi.)	D12	35
VISCIE BENEDICT GAS	1301 5TH ST	0 - 1/8 (0.000 mi.)	G34	53
FIFTH AVENUE SERVICE	1298 5TH	N 0 - 1/8 (0.013 mi.)	G44	81
GARCIA AUTO REPAIR	1188 W 5TH ST 206E	NE 0 - 1/8 (0.047 mi.)	M61	91
JOSMAR TEXACO	1545 W 5TH ST	WNW 0 - 1/8 (0.047 mi.)	N67	96
GUTIERREZ J E	556 L	NE 0 - 1/8 (0.110 mi.)	S95	131
GUTIERREZ GARAGE	558 L ST	NE 0 - 1/8 (0.113 mi.)	S97	131

<u>Lower Elevation</u>	<u>Address</u>	<u>Direction / Distance</u>	<u>Map ID</u>	<u>Page</u>
AUTO TUNE	1230 W 2ND	0 - 1/8 (0.000 mi.)	F33	53
BOB & ALS TIRES	106 N MT VERNON	S 0 - 1/8 (0.004 mi.)	H37	58
JOSSES TEXACO SERV	101 MOUNT VERNON AV	S 0 - 1/8 (0.008 mi.)	H38	58
HOWARD CLIFFORD GAS	106 MOUNT VERNON AV	S 0 - 1/8 (0.013 mi.)	H46	82
SULLIVAN J I GAS STA	101 S MOUNT VERNON A	S 0 - 1/8 (0.030 mi.)	J50	83
SANTA FE CARBURETOR	1096 5TH ST	ENE 0 - 1/8 (0.044 mi.)	I58	91
ROLLER ALBERT F	1098 W 5TH ST	ENE 0 - 1/8 (0.058 mi.)	I69	98
SWEARINGEN & ALBRIGH	1097 SPRUCE	ENE 0 - 1/8 (0.092 mi.)	S85	119
GATE CITY GARAGE	936 3RD	E 0 - 1/8 (0.097 mi.)	T87	120
WALTS MOBIL GARAGE &	308 N I ST	E 0 - 1/8 (0.110 mi.)	T96	131
SIMPSON J A REPR	1037 5TH ST	ENE 0 - 1/8 (0.114 mi.)	W99	132
STANDARD STATIONS	902 3RD ST	E 0 - 1/8 (0.115 mi.)	T100	132

EDR Hist Cleaner: EDR has searched selected national collections of business directories and has collected listings of potential dry cleaner sites that were available to EDR researchers. EDR's review was limited to those categories of sources that might, in EDR's opinion, include dry cleaning establishments. The categories reviewed included, but were not limited to dry cleaners, cleaners, laundry, laundromat, cleaning/laundry, wash & dry etc. This database falls within a category of information EDR classifies as "High Risk Historical Records", or HRHR. EDR's HRHR effort presents unique and sometimes proprietary data about past sites and operations that typically create environmental concerns, but may not show up in current government records searches.

A review of the EDR Hist Cleaner list, as provided by EDR, has revealed that there are 6 EDR Hist Cleaner sites within approximately 0.125 miles of the target property.

<u>Equal/Higher Elevation</u>	<u>Address</u>	<u>Direction / Distance</u>	<u>Map ID</u>	<u>Page</u>
RUBIO PATSY MRS	1271 5TH ST	NNE 0 - 1/8 (0.026 mi.)	49	83
<u>Lower Elevation</u>	<u>Address</u>	<u>Direction / Distance</u>	<u>Map ID</u>	<u>Page</u>
GAMLOWSKI A M	1286 RIALTO AVE	S 0 - 1/8 (0.022 mi.)	H48	83

EXECUTIVE SUMMARY

<u>Lower Elevation</u>	<u>Address</u>	<u>Direction / Distance</u>	<u>Map ID</u>	<u>Page</u>
BESOYAN VAUGHN DO	117 MOUNT VERNON AV	S 0 - 1/8 (0.047 mi.)	J60	91
LORDS DRY CLNRS	1061 5TH ST	ENE 0 - 1/8 (0.082 mi.)	O80	116
STEPHENSONS LNDY	166 MOUNT VERNON AV	S 0 - 1/8 (0.095 mi.)	Q86	119
AMERICAN CLEANING WO	1052 5TH	ENE 0 - 1/8 (0.104 mi.)	O89	121

EDR RECOVERED GOVERNMENT ARCHIVES

Exclusive Recovered Govt. Archives

RGA LUST: The EDR Recovered Government Archive Leaking Underground Storage Tank database provides a list of LUST incidents derived from historical databases and includes many records that no longer appear in current government lists. Compiled from Records formerly available from the State Water Resources Control Board in California.

A review of the RGA LUST list, as provided by EDR, has revealed that there are 6 RGA LUST sites within approximately 0.001 miles of the target property.

<u>Equal/Higher Elevation</u>	<u>Address</u>	<u>Direction / Distance</u>	<u>Map ID</u>	<u>Page</u>
ONTARIO FIRE STATION	1530 4TH ST	0 - 1/8 (0.000 mi.)	A4	27
TEXACO FOOD MART	1440 FOURTH STREET	0 - 1/8 (0.000 mi.)	C5	28
FAST FUEL SERVICE ST	1315 4TH ST	0 - 1/8 (0.000 mi.)	D8	30
UNOCAL #5360	1425 4TH ST	0 - 1/8 (0.000 mi.)	C19	39
<u>Lower Elevation</u>	<u>Address</u>	<u>Direction / Distance</u>	<u>Map ID</u>	<u>Page</u>
ATCHISON, TOPEKA & S	1170 3RD ST	0 - 1/8 (0.000 mi.)	E17	38
ATCHISON, TOPEKA & S	1170 3RD ST	0 - 1/8 (0.000 mi.)	E18	38

EXECUTIVE SUMMARY

Due to poor or inadequate address information, the following sites were not mapped. Count: 7 records.

<u>Site Name</u>	<u>Database(s)</u>
NORTON A F B BLDG S-21	LUST, HIST CORTESE
MERIT OIL COMPANY	LUST, HIST CORTESE
INLAND BEVERAGE COMPANY	LUST, HIST CORTESE
	CDL
SECCOMBE LAKE STATE REC AREA	SEMS-ARCHIVE
S P EAST COLTON YARD	LUST
NORTON A F B BLDG 754	LUST

OVERVIEW MAP - 5157036.2S

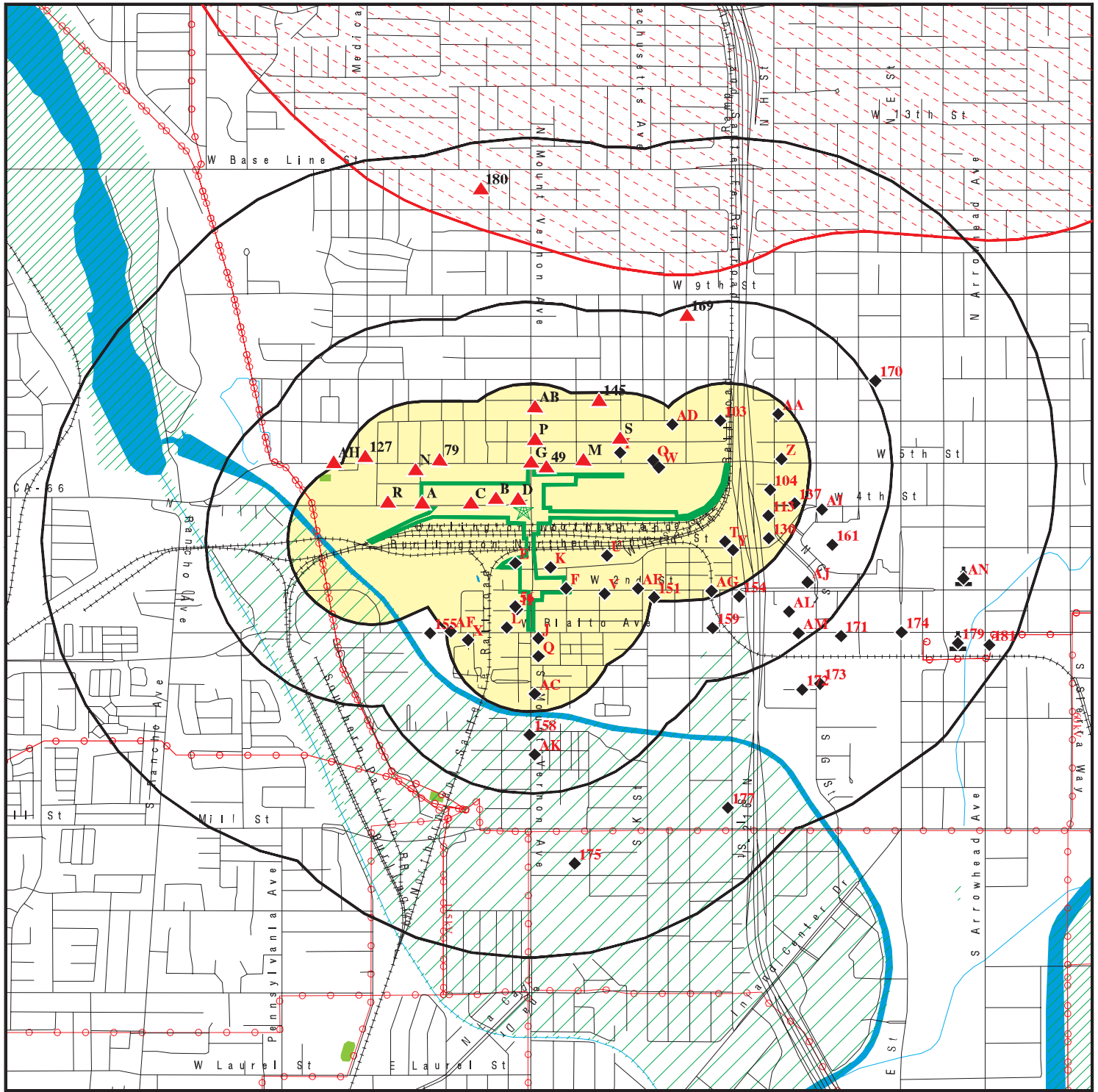

- Target Property
- Sites at elevations higher than or equal to the target property
- Sites at elevations lower than the target property
- Manufactured Gas Plants
- National Priority List Sites
- Dept. Defense Sites
- Indian Reservations BIA
- Power transmission lines
- 100-year flood zone
- 500-year flood zone
- National Wetland Inventory
- State Wetlands
- Upgradient Area
- Areas of Concern

This report includes Interactive Map Layers to display and/or hide map information. The legend includes only those icons for the default map view.

SITE NAME: Mount Vernon Avenue Bridge Project
 ADDRESS: Burlington Northern and Santa Fe Railroad Yard
 San Bernardino CA 92411
 LAT/LONG: 34.106165 / 117.314222

CLIENT: Ninyo & Moore
 CONTACT: Dennis Fee
 INQUIRY #: 5157036.2s
 DATE: January 11, 2018 6:38 pm

DETAIL MAP - 5157036.2S

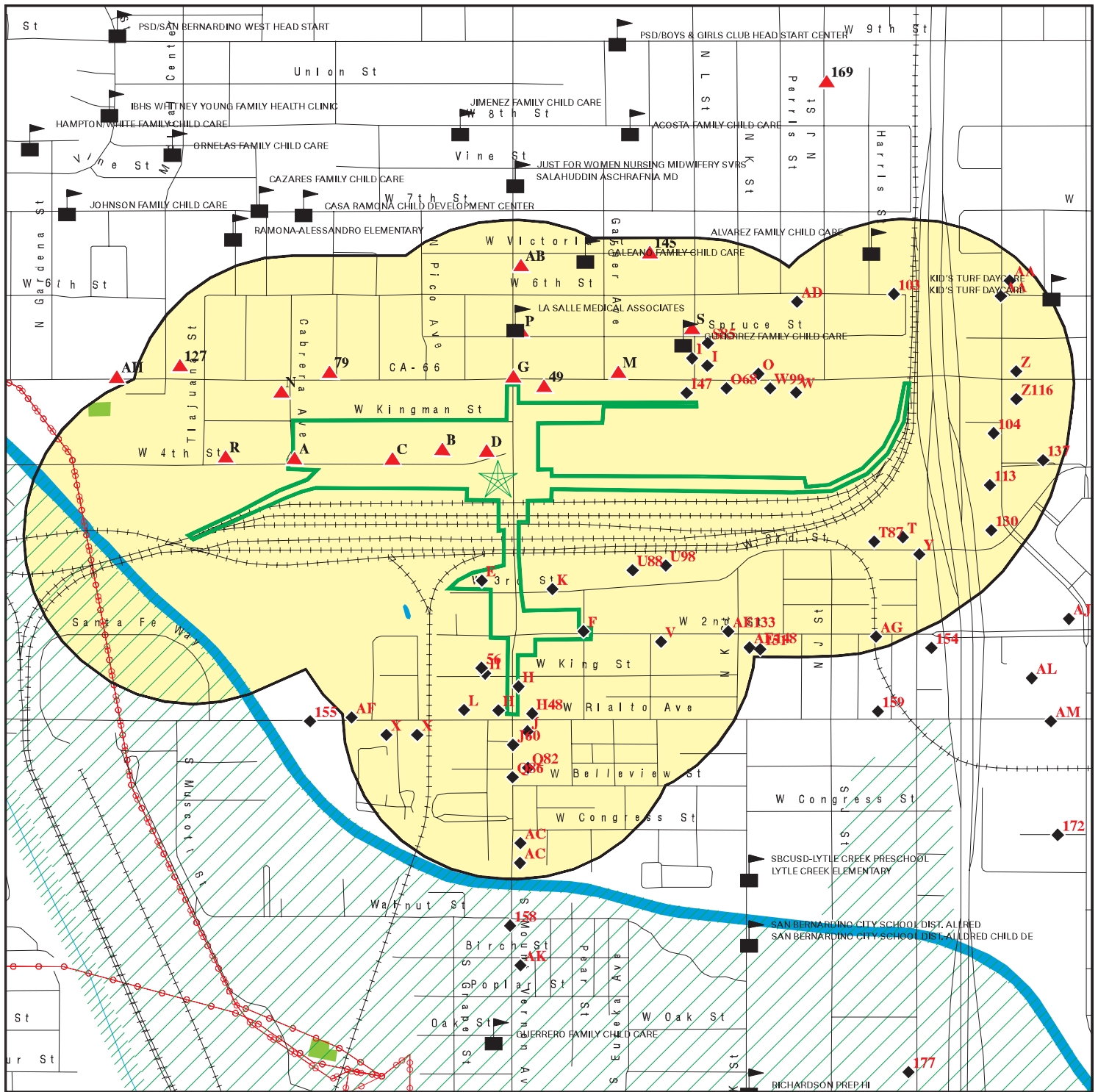

Target Property

Sites at elevations higher than or equal to the target property

Sites at elevations lower than the target property

Manufactured Gas Plants

Sensitive Receptors

National Priority List Sites

Dept. Defense Sites

Indian Reservations BIA

Power transmission lines

100-year flood zone

500-year flood zone

National Wetland Inventory

State Wetlands

Areas of Concern

This report includes Interactive Map Layers to display and/or hide map information. The legend includes only those icons for the default map view.

SITE NAME: Mount Vernon Avenue Bridge Project
ADDRESS: Burlington Northern and Santa Fe Railroad Yard
San Bernardino CA 92411
LAT/LONG: 34.106165 / 117.314222

CLIENT: Ninyo & Moore
CONTACT: Dennis Fee
INQUIRY #: 5157036.2s
DATE: January 11, 2018 6:40 pm

MAP FINDINGS SUMMARY

Database	Search Distance (Miles)	Target Property	< 1/8	1/8 - 1/4	1/4 - 1/2	1/2 - 1	> 1	Total Plotted
STANDARD ENVIRONMENTAL RECORDS								
<i>Federal NPL site list</i>								
NPL	1.000		0	0	0	1	NR	1
Proposed NPL	1.000		0	0	0	0	NR	0
NPL LIENS	0.001		0	NR	NR	NR	NR	0
<i>Federal Delisted NPL site list</i>								
Delisted NPL	1.000		0	0	0	0	NR	0
<i>Federal CERCLIS list</i>								
FEDERAL FACILITY	0.500		0	0	0	NR	NR	0
SEMS	0.500		0	1	0	NR	NR	1
<i>Federal CERCLIS NFRAP site list</i>								
SEMS-ARCHIVE	0.500		0	0	0	NR	NR	0
<i>Federal RCRA CORRACTS facilities list</i>								
CORRACTS	1.000		0	0	0	0	NR	0
<i>Federal RCRA non-CORRACTS TSD facilities list</i>								
RCRA-TSDF	0.500		0	0	0	NR	NR	0
<i>Federal RCRA generators list</i>								
RCRA-LQG	0.250		0	3	NR	NR	NR	3
RCRA-SQG	0.250		1	3	NR	NR	NR	4
RCRA-CESQG	0.250		0	0	NR	NR	NR	0
<i>Federal institutional controls / engineering controls registries</i>								
LUCIS	0.500		0	0	0	NR	NR	0
US ENG CONTROLS	0.500		0	0	0	NR	NR	0
US INST CONTROL	0.500		0	0	0	NR	NR	0
<i>Federal ERNS list</i>								
ERNS	0.001		0	NR	NR	NR	NR	0
<i>State- and tribal - equivalent NPL</i>								
RESPONSE	1.000		0	0	0	0	NR	0
<i>State- and tribal - equivalent CERCLIS</i>								
ENVIROSTOR	1.000		1	1	0	10	NR	12
<i>State and tribal landfill and/or solid waste disposal site lists</i>								
SWF/LF	0.500		0	0	0	NR	NR	0
<i>State and tribal leaking storage tank lists</i>								
LUST	0.500		3	9	16	NR	NR	28

MAP FINDINGS SUMMARY

Database	Search Distance (Miles)	Target Property	< 1/8	1/8 - 1/4	1/4 - 1/2	1/2 - 1	> 1	Total Plotted
INDIAN LUST	0.500		0	0	0	NR	NR	0
SLIC	0.500		3	0	1	NR	NR	4
State and tribal registered storage tank lists								
FEMA UST	0.250		0	0	NR	NR	NR	0
UST	0.250		3	3	NR	NR	NR	6
AST	0.250		4	0	NR	NR	NR	4
INDIAN UST	0.250		0	0	NR	NR	NR	0
State and tribal voluntary cleanup sites								
VCP	0.500		0	0	0	NR	NR	0
INDIAN VCP	0.500		0	0	0	NR	NR	0
State and tribal Brownfields sites								
BROWNFIELDS	0.500		0	0	0	NR	NR	0
ADDITIONAL ENVIRONMENTAL RECORDS								
Local Brownfield lists								
US BROWNFIELDS	0.500		1	0	0	NR	NR	1
Local Lists of Landfill / Solid Waste Disposal Sites								
WMUDS/SWAT	0.500		0	0	1	NR	NR	1
SWRCY	0.500		0	1	0	NR	NR	1
HAULERS	0.001		0	NR	NR	NR	NR	0
INDIAN ODI	0.500		0	0	0	NR	NR	0
ODI	0.500		0	0	0	NR	NR	0
DEBRIS REGION 9	0.500		0	0	0	NR	NR	0
IHS OPEN DUMPS	0.500		0	0	0	NR	NR	0
Local Lists of Hazardous waste / Contaminated Sites								
US HIST CDL	0.001		0	NR	NR	NR	NR	0
HIST Cal-Sites	1.000		0	0	0	0	NR	0
SCH	0.250		0	0	NR	NR	NR	0
CDL	0.001		0	NR	NR	NR	NR	0
Toxic Pits	1.000		0	0	0	0	NR	0
US CDL	0.001		0	NR	NR	NR	NR	0
Local Lists of Registered Storage Tanks								
SWEEPS UST	0.250		8	4	NR	NR	NR	12
HIST UST	0.250		11	9	NR	NR	NR	20
CA FID UST	0.250		8	4	NR	NR	NR	12
Local Land Records								
LIENS	0.001		0	NR	NR	NR	NR	0
LIENS 2	0.001		0	NR	NR	NR	NR	0
DEED	0.500		0	0	0	NR	NR	0
Records of Emergency Release Reports								
HMIRS	0.001		0	NR	NR	NR	NR	0

MAP FINDINGS SUMMARY

Database	Search Distance (Miles)	Target Property	< 1/8	1/8 - 1/4	1/4 - 1/2	1/2 - 1	> 1	Total Plotted
CHMIRS	0.001		3	NR	NR	NR	NR	3
LDS	0.001		0	NR	NR	NR	NR	0
MCS	0.001		0	NR	NR	NR	NR	0
SPILLS 90	0.001		0	NR	NR	NR	NR	0
Other Ascertainable Records								
RCRA NonGen / NLR	0.250		0	0	NR	NR	NR	0
FUDS	1.000		0	0	0	0	NR	0
DOD	1.000		0	0	0	0	NR	0
SCRD DRYCLEANERS	0.500		0	0	0	NR	NR	0
US FIN ASSUR	0.001		0	NR	NR	NR	NR	0
EPA WATCH LIST	0.001		0	NR	NR	NR	NR	0
2020 COR ACTION	0.250		0	0	NR	NR	NR	0
TSCA	0.001		0	NR	NR	NR	NR	0
TRIS	0.001		0	NR	NR	NR	NR	0
SSTS	0.001		0	NR	NR	NR	NR	0
ROD	1.000		0	0	0	1	NR	1
RMP	0.001		0	NR	NR	NR	NR	0
RAATS	0.001		0	NR	NR	NR	NR	0
PRP	0.001		0	NR	NR	NR	NR	0
PADS	0.001		0	NR	NR	NR	NR	0
ICIS	0.001		0	NR	NR	NR	NR	0
FTTS	0.001		0	NR	NR	NR	NR	0
MLTS	0.001		0	NR	NR	NR	NR	0
COAL ASH DOE	0.001		0	NR	NR	NR	NR	0
COAL ASH EPA	0.500		0	0	0	NR	NR	0
PCB TRANSFORMER	0.001		0	NR	NR	NR	NR	0
RADINFO	0.001		0	NR	NR	NR	NR	0
HIST FTTS	0.001		0	NR	NR	NR	NR	0
DOT OPS	0.001		0	NR	NR	NR	NR	0
CONSENT	1.000		0	0	0	0	NR	0
INDIAN RESERV	0.001		0	NR	NR	NR	NR	0
FUSRAP	1.000		0	0	0	0	NR	0
UMTRA	0.500		0	0	0	NR	NR	0
LEAD SMELTERS	0.001		0	NR	NR	NR	NR	0
US AIRS	0.001		0	NR	NR	NR	NR	0
US MINES	0.250		0	0	NR	NR	NR	0
ABANDONED MINES	0.001		0	NR	NR	NR	NR	0
FINDS	0.001		1	NR	NR	NR	NR	1
UXO	1.000		0	0	0	0	NR	0
DOCKET HWC	0.001		0	NR	NR	NR	NR	0
ECHO	0.001		1	NR	NR	NR	NR	1
FUELS PROGRAM	0.250		0	0	NR	NR	NR	0
CA BOND EXP. PLAN	1.000		0	0	0	0	NR	0
Cortese	0.500		0	0	0	NR	NR	0
CUPA Listings	0.250		0	0	NR	NR	NR	0
DRYCLEANERS	0.250		0	0	NR	NR	NR	0
EMI	0.001		1	NR	NR	NR	NR	1
ENF	0.001		0	NR	NR	NR	NR	0
Financial Assurance	0.001		0	NR	NR	NR	NR	0
HAZNET	0.001		14	NR	NR	NR	NR	14

MAP FINDINGS SUMMARY

Database	Search Distance (Miles)	Target Property	< 1/8	1/8 - 1/4	1/4 - 1/2	1/2 - 1	> 1	Total Plotted
ICE	0.001		0	NR	NR	NR	NR	0
HIST CORTESE	0.500		3	3	5	NR	NR	11
HWP	1.000		0	0	0	0	NR	0
HWT	0.250		0	1	NR	NR	NR	1
MINES	0.001		0	NR	NR	NR	NR	0
MWMP	0.250		0	0	NR	NR	NR	0
NPDES	0.001		3	NR	NR	NR	NR	3
San Bern. Co. Permit	0.250		19	22	NR	NR	NR	41
PEST LIC	0.001		0	NR	NR	NR	NR	0
PROC	0.500		0	0	0	NR	NR	0
Notify 65	1.000		0	0	1	0	NR	1
UIC	0.001		0	NR	NR	NR	NR	0
WASTEWATER PITS	0.500		0	0	0	NR	NR	0
WDS	0.001		0	NR	NR	NR	NR	0
WIP	0.250		0	0	NR	NR	NR	0

EDR HIGH RISK HISTORICAL RECORDS

EDR Exclusive Records

EDR MGP	1.000		0	0	0	2	NR	2
EDR Hist Auto	0.125		20	NR	NR	NR	NR	20
EDR Hist Cleaner	0.125		6	NR	NR	NR	NR	6

EDR RECOVERED GOVERNMENT ARCHIVES

Exclusive Recovered Govt. Archives

RGA LF	0.001		0	NR	NR	NR	NR	0
RGA LUST	0.001		6	NR	NR	NR	NR	6

- Totals --		0	120	64	24	14	0	222
-------------	--	---	-----	----	----	----	---	-----

NOTES:

TP = Target Property

NR = Not Requested at this Search Distance

Sites may be listed in more than one database

Map ID
Direction
Distance
Elevation

MAP FINDINGS

Site

Database(s)

EDR ID Number
EPA ID Number

NPL
Region
North
1/2-1
3106 ft.

**NEWMARK GROUND WATER CONTAMINATION
BUNKER HILL GROUND WATER BASIN
SAN BERNARDINO, CA 92408**

NPL
SEMS
US ENG CONTROLS
US INST CONTROL
ROD
PRP

1000296132
CAD981434517

NPL:

EPA ID: CAD981434517
Cerclis ID: 902439
EPA Region: 9
Federal: N
Final Date: 1989-03-31 00:00:00
Site Score: 35.57
Latitude: 34.171810999999998
Longitude: -117.31310000000001

Category Details:

NPL Status: Currently on the Final NPL
Category Description: Depth To Aquifer-<= 10 Feet
Category Value: 1

NPL Status: Currently on the Final NPL
Category Description: Distance To Nearest Population-> 0 And <= 1/4 Mile
Category Value: 10

Site Details:

Site Name: NEWMARK GROUND WATER CONTAMINATION
Site Status: Final
Site Zip: 92408
Site City: SAN BERNARDINO
Site State: CA
Federal Site: No
Site County: SAN BERNARDINO
EPA Region: 09
Date Proposed: 06/24/88
Date Deleted: Not reported
Date Finalized: 03/31/89

Substance Details:

NPL Status: Currently on the Final NPL
Substance ID: U210
Substance: TETRACHLOROETHENE
CAS #: 127-18-4
Pathway: GROUND WATER PATHWAY
Scoring: 2

NPL Status: Currently on the Final NPL
Substance ID: U227
Substance: TRICHLOROETHANE, 1,1,2-
CAS #: 79-00-5
Pathway: GROUND WATER PATHWAY
Scoring: 3

NPL Status: Currently on the Final NPL
Substance ID: U228
Substance: TRICHLOROETHYLENE (TCE)
CAS #: 79-01-6

Map ID
Direction
Distance
Elevation

MAP FINDINGS

Site

Database(s)

EDR ID Number
EPA ID Number

NEWMARK GROUND WATER CONTAMINATION (Continued)

1000296132

Pathway: GROUND WATER PATHWAY
Scoring: 2

NPL Status: Currently on the Final NPL
Substance ID: Not reported
Substance: Not reported
CAS #: Not reported
Pathway: Not reported
Scoring: Not reported

NPL Status: Currently on the Final NPL
Substance ID: U079
Substance: TRANS-DICHLOROETHYLENE, 1,2-
CAS #: 156-60-5
Pathway: NO PATHWAY INDICATED
Scoring: 1

NPL Status: Currently on the Final NPL
Substance ID: U080
Substance: METHYLENE CHLORIDE
CAS #: 75-09-2
Pathway: NO PATHWAY INDICATED
Scoring: 1

NPL Status: Currently on the Final NPL
Substance ID: U121
Substance: TRICHLOROFLUOROMETHANE
CAS #: 75-69-4
Pathway: NO PATHWAY INDICATED
Scoring: 1

Summary Details:

Conditions at proposal June 24, 1988): The four municipal supply wells of Newmark Well Field are in an area of approximately 700 square feet bounded by 48th Street, Magnolia Drive, Reservoir Drive, and the San Bernardino County Flood Control Channel in the Muscoy area north of San Bernardino, San Bernardino County, California. The San Bernardino Municipal Water Department was forced to close the four wells in the early 1980s when they were found to be contaminated with high levels of halogenated organic chemicals, including tetrachloroethylene, also known as perchloroethylene (PCE), and trichloroethylene (TCE). An August 1986 report by a consultant to the California Regional Water Quality Control Board identified possible contaminant sources. A midnight dumping operation from the late 1950s to early 1960s appears to be the most likely source of contamination. It is approximately 300 feet upgradient of the Newmark wells. The California Department of Health Services is installing air stripping towers to remove contaminants from ground water. The towers are scheduled to be in operation in mid-1988. An additional 10 municipal wells in San Bernardino have also been retired from service due to PCE/TCE contamination. An apparent hydrogeologic barrier, the Pelona Schist outcrop of the Shandin Hills, suggests that contamination of these 10 wells is originating from different sources. The 14 municipal wells that have already been retired from service served 25 percent of the city's total population, and additional wells are also threatened. The San Bernardino wells supply 80,000 people in the cities of San Bernardino and Loma Linda, and the loss of any additional wells could leave some areas without water. The municipal supply wells for Riverside also lie directly downgradient. No alternative water sources are

Map ID
Direction
Distance
Elevation

MAP FINDINGS

Site

Database(s)

EDR ID Number
EPA ID Number

NEWMARK GROUND WATER CONTAMINATION (Continued)

1000296132

currently available. Status March 31, 1989): The air stripping towers are now in operation.

Site Status Details:

NPL Status: Final
Proposed Date: 06/24/1988
Final Date: 03/31/1989
Deleted Date: Not reported

Narratives Details:

NPL Name: NEWMARK GROUND WATER CONTAMINATION
City: SAN BERNARDINO
State: CA

SEMS:

Site ID: 902439
EPA ID: CAD981434517
Federal Facility: N
NPL: Currently on the Final NPL
Non NPL Status: Not reported

Following information was gathered from the prior CERCLIS update completed in 10/2013:

Site ID: 0902439
EPA ID: CAD981434517
Facility County: SAN BERNARDINO
Short Name: NEWMARK GROUND WATER CONT
Congressional District: 31
IFMS ID: 09J5
SMSA Number: 6780
USGC Hydro Unit: 18070203
Federal Facility: Not a Federal Facility
DMNSN Number: 0.00000
Site Orphan Flag: N
RCRA ID: Not reported
USGS Quadrangle: Not reported
Site Init By Prog: Not reported
NFRAP Flag: Not reported
Parent ID: Not reported
RST Code: Not reported
EPA Region: 09
Classification: Not reported
Site Settings Code: SU
NPL Status: Currently on the Final NPL
DMNSN Unit Code: Not reported
RBRAC Code: Not reported
RResp Fed Agency Code: Not reported
Non NPL Status: Not reported
Non NPL Status Date: / /
Site Fips Code: 06071
CC Concurrence Date: / /
CC Concurrence FY: Not reported
Alias EPA ID: Not reported
Site FUDS Flag: Not reported

CERCLIS Site Contact Name(s):

Map ID
Direction
Distance
Elevation

MAP FINDINGS

Site

Database(s)

EDR ID Number
EPA ID Number

NEWMARK GROUND WATER CONTAMINATION (Continued)

1000296132

Contact ID: 9000106.00000
Contact Name: Robert Mandel
Contact Tel: (415) 972-3040
Contact Title: On-Scene Coordinator (OSC)
Contact Email: Not reported

Contact ID: 13002702.00000
Contact Name: Zizi Searles
Contact Tel: (415) 972-3178
Contact Title: Remedial Project Manager (RPM)
Contact Email: Not reported

Contact ID: 13003854.00000
Contact Name: Leslie Ramirez
Contact Tel: (415) 972-3978
Contact Title: Site Assessment Manager (SAM)
Contact Email: Not reported

Contact ID: 13003858.00000
Contact Name: Sharon Murray
Contact Tel: (415) 972-4250
Contact Title: Site Assessment Manager (SAM)
Contact Email: Not reported

Contact ID: 13004003.00000
Contact Name: Carl Brickner
Contact Tel: Not reported
Contact Title: Site Assessment Manager (SAM)
Contact Email: Not reported

CERCLIS Site Alias Name(s):

Alias ID: 101
Alias Name: NORTH SAN BERNARDINO MUSCOY SITE
Alias Address: Not reported
CA

Alias ID: 201
Alias Name: SAN BERNARDINO - MUSCOY AREA
Alias Address: Not reported
CA

Alias ID: 301
Alias Name: MUSCOY AREA - NORTH SAN BERNARDINO
Alias Address: Not reported
CA

Alias ID: 302
Alias Name: NEWMARK GROUND WATER CONTAMINATION
Alias Address: BUNKER HILL GROUND WATER BASIN
SAN BERNARDINO, CA 92408

Alias ID: 301
Alias ID: 201
Alias ID: 101
Alias Comments: PREVIOUS EPA ID# AZD 981 416 977PREVIOUS EPA ID# AZD 981 416
977PREVIOUS EPA ID# AZD 981 416 977

Site Description: In 1980, the California Department of Health Services (DHS) initiated a monitoring program in San Bernardino to test for the presence of industrial chemicals in the water from public supply wells. The results of the tests revealed the presence of perchloroethylene (PCE) and trichloroethylene (TCE) contamination in large portions of the ground water of the Bunker Hill Basin.

Map ID
Direction
Distance
Elevation

MAP FINDINGS

Site

Database(s)

EDR ID Number
EPA ID Number

NEWMARK GROUND WATER CONTAMINATION (Continued)

1000296132

Fourteen wells operated by the city of San Bernardino Water Department in the North San Bernardino/Muscoy area were found to contain concentrations of PCE and TCE above the state and federal Maximum Contaminant Levels (MCLs) of 5 parts per billion for both TCE and PCE. The affected wells had supplied nearly 25 percent of the water for the city of San Bernardino. Following investigations by The Santa Ana Regional Water Quality Control Board and California Department of Health Services (now the California EPA Department of Toxic Substances Control), the state provided over \$6 million to construct four water treatment systems to protect the public water supply. After years of testing these agencies determined that the solvents in the ground water were continuing to flow south and threatening many more wells operated by San Bernardino, Riverside and other communities. The state requested federal involvement to address this regional problem. The EPA placed the Newmark site on the National Priorities List (NPL) in March, 1989. The EPA Remedial Investigation (RI) began in late 1990, focusing entirely on the Newmark Plume. Based upon the findings of the RI, the Muscoy plume on the western side of the valley was included as part of the Newmark Superfund Site. Additional RI well sampling in the vicinity of the Muscoy plume was conducted in September 1992. The RI/FS Report for the Muscoy Plume Operable Unit (OU) was finalized in December, 1994. As a result of the RI investigation, the San Bernardino Airport was no longer suspected to be the source of the Newmark plume as originally identified in the aerial photographic analysis conducted by EPA's Environmental Monitoring Systems Laboratory in September, 1990. Ongoing investigations are attempting to definitively identify the source. The Newmark Groundwater Contamination Superfund Site includes three Operable Units (OUs): the Newmark and Muscoy OUs are located within the San Bernardino portion of the Bunker Hill Basin, near the Shandin Hills, and the Source OU is generally located in the area northwest of the Shandin Hills. The Newmark Groundwater contamination Superfund Site covers approximately eight square miles of groundwater contaminated with volatile organic compounds (VOCs), including tetrachloroethene (PCE), trichloroethene (TCE). These chemicals are industrial solvents that have been commonly used for a variety of including dry cleaning, metal plating and machinery degreasing. The pattern of contamination indicates that a release or releases occurred in northwest San Bernardino and that contaminants have migrated more than five miles toward the Santa Ana River to the southeast. The plume is split by a major outcrop of relatively impermeable bedrock and divides the contaminated ground water into an eastern branch (the Newmark plume) and a western branch (the Muscoy plume). EPA is addressing the leading edges of the plume as two separate OUs. The identification, characterization and remediation of the source of contamination will constitute a third OU. The ground water contamination at the Newmark Superfund Site affects a large portion of a 110 square mile aquifer in the San Bernardino Valley of southern California. The aquifer, known as the Bunker Hill Basin, is bounded by the San Bernardino and San Gabriel Mountains to the north, the Crafton Hills and badlands on the southeast, and by a hydrogeologic barrier formed by the San Jacinto fault along the southwest. Waters flowing from all parts of the aquifer join in a confined artesian zone before leaving the basin where the Santa Ana River crosses the San Jacinto fault line. The ground water currently serves approximately a half-million residents of San Bernardino, Riverside and surrounding communities. The San Bernardino Valley Municipal Water District has indicated that the Bunker Hill Basin Aquifer is capable of storing approximately 1.6 trillion gallons and producing 81 billion gallons each year. The aquifer receives rainfall and natural runoff from the surrounding mountains, collected floodwater from rivers, creeks and washes, and water imported from outside the region that is spread over percolation basins. Residential and commercial use predominates throughout the Newmark Superfund Site. On October 30, 1986, the California Department of Toxic Substances

Map ID
Direction
Distance
Elevation

MAP FINDINGS

Site

Database(s)

EDR ID Number
EPA ID Number

NEWMARK GROUND WATER CONTAMINATION (Continued)

1000296132

Control (DTSC) contracted with the City to construct, operate and maintain four treatment systems consisting of air stripping and liquid granular activated carbon units located at the Newmark wellfield and elsewhere, and DTSC and its assigned remedial project manager directed and oversaw the City's work on the design, construction, operation and maintenance of those treatment systems. DTSC paid for the design and construction of these four treatment systems and appurtenant facilities at the Newmark wellfield. The City has paid for, and continues to pay for, the operation and maintenance of these treatment systems, and the City paid for and constructed appurtenant storage and distribution facilities needed to accommodate these treatment systems. EPA placed the Newmark Groundwater contamination Superfund Site on the National Priorities List (NPL) in March 1989. In 1990, EPA began the Remedial Investigation (RI) and the Feasibility Study (FS) of the Newmark OU. For the Newmark RI, monitoring wells were drilled and sampled in the Newmark OU, and nearby City and State wells were also sampled by EPA. PCE and TCE were found in all of the affected wells. The FS evaluated a range of cleanup alternatives for addressing the five-mile long groundwater contamination plume. The report for the Newmark OU was finalized in March 1993. On August 4, 1993, EPA issued a Record of Decision (ROD) that identified the methods that EPA would use to contain and clean up the Newmark OU groundwater contamination. The remedy for the Newmark plume is an interim remedial action which addresses the public health threats from the groundwater contamination. It consists of the following features: (1) groundwater extraction (pumping) and treatment facilities at two locations in the aquifer (the North and south Areas); (2) removal of contaminants from groundwater using liquid phase granular activated carbon filtration; and (3) the final use of treated water. Construction of the Newmark OU extraction and treatment system was completed in October, 1998, and was determined to be operational and functional in October 2000. Additional investigation in the summer of 1992 traced the direction of the groundwater contamination flow into the western side of the Shandin Hills. Based on this information, the Newmark Groundwater contamination Superfund Site was officially expanded in September 1992 to include the Muscoy groundwater plume, located west of the Shandin Hills, as the Muscoy OU. EPA completed the RI/FS of possible treatment alternatives for the Muscoy groundwater contamination, and the RI/FS report for the Muscoy OU was issued in December 1994. The Muscoy OU ROD was signed on March 24, 1995. The ROD for the Muscoy groundwater contamination selects an interim remedial action focusing on preventing contamination from spreading to clean parts of the aquifer south and west of the Shandin Hills. Much of the analysis for selecting a cleanup plan for the Newmark groundwater contamination was directly applicable to the Muscoy plume: Construction of the Muscoy OU extraction and treatment system is anticipated to be completed in 2004, and the performance evaluation of the system is anticipated to be completed in 2005. The U.S. EPA's primary objective for the 1993 and 1995 Interim RODs for the Newmark and Muscoy OUs is to withdraw, treat and dispose of contaminated groundwater, and inhibit any further spread of contamination to clean areas of the aquifer. This is being accomplished for the Newmark and Muscoy OUs by the completion of the construction and operation of the water treatment plants and the barrier wells located along 11th and 14th Streets in San Bernardino, which are expected to remove 21,000 pounds of contaminants over the next 50 years. An Explanation of Significant Differences (ESD) addressing the Newmark OU (OU 1) and the Muscoy OU (OU2) was completed on August 9, 2004. The Source OU RI/FS is still being conducted with the participation of the United States Army Corps of Engineers. A ROD for the Source OU will be issued after completion of the RI/FS.

CERCLIS Assessment History:

Action Code: 001

Map ID
Direction
Distance
Elevation

MAP FINDINGS

Site

Database(s)

EDR ID Number
EPA ID Number

NEWMARK GROUND WATER CONTAMINATION (Continued)

1000296132

Action: DISCOVERY
Date Started: / /
Date Completed: 08/01/86
Priority Level: Not reported
Operable Unit: SITEWIDE
Primary Responsibility: EPA Fund-Financed
Planning Status: Not reported
Urgency Indicator: Not reported
Action Anomaly: Not reported

Action Code: 001
Action: PRELIMINARY ASSESSMENT
Date Started: / /
Date Completed: 06/01/87
Priority Level: Low priority for further assessment
Operable Unit: SITEWIDE
Primary Responsibility: EPA Fund-Financed
Planning Status: Not reported
Urgency Indicator: Not reported
Action Anomaly: Not reported

Action Code: 001
Action: SITE INSPECTION
Date Started: / /
Date Completed: 06/01/87
Priority Level: Higher priority for further assessment
Operable Unit: SITEWIDE
Primary Responsibility: EPA Fund-Financed
Planning Status: Not reported
Urgency Indicator: Not reported
Action Anomaly: Not reported

Action Code: 001
Action: HAZARD RANKING SYSTEM PACKAGE
Date Started: / /
Date Completed: 10/01/87
Priority Level: Not reported
Operable Unit: SITEWIDE
Primary Responsibility: EPA Fund-Financed
Planning Status: Not reported
Urgency Indicator: Not reported
Action Anomaly: Not reported

Action Code: 001
Action: PROPOSAL TO NATIONAL PRIORITIES LIST
Date Started: / /
Date Completed: 06/24/88
Priority Level: Not reported
Operable Unit: SITEWIDE
Primary Responsibility: EPA Fund-Financed
Planning Status: Not reported
Urgency Indicator: Not reported
Action Anomaly: Not reported

Map ID
Direction
Distance
Elevation

MAP FINDINGS

Site

Database(s)

EDR ID Number
EPA ID Number

NEWMARK GROUND WATER CONTAMINATION (Continued)

1000296132

Action Code: 001
Action: FINAL LISTING ON NATIONAL PRIORITIES LIST
Date Started: / /
Date Completed: 03/31/89
Priority Level: Not reported
Operable Unit: SITEWIDE
Primary Responsibility: EPA Fund-Financed
Planning Status: Not reported
Urgency Indicator: Not reported
Action Anomaly: Not reported

Action Code: 002
Action: REMOVAL ASSESSMENT
Date Started: 07/31/89
Date Completed: 07/31/89
Priority Level: Not reported
Operable Unit: SITEWIDE
Primary Responsibility: EPA Fund-Financed
Planning Status: Primary
Urgency Indicator: Not reported
Action Anomaly: Not reported

Action Code: 001
Action: ISSUE REQUEST LETTERS (104E)
Date Started: / /
Date Completed: 02/04/90
Priority Level: Not reported
Operable Unit: SITEWIDE
Primary Responsibility: Federal Enforcement
Planning Status: Not reported
Urgency Indicator: Not reported
Action Anomaly: Not reported

Action Code: 001
Action: NATIONAL PRIORITIES LIST RESPONSIBLE PARTY SEARCH
Date Started: 08/23/89
Date Completed: 06/13/90
Priority Level: Search Complete, Viable PRPs
Operable Unit: SITEWIDE
Primary Responsibility: Federal Enforcement
Planning Status: Primary
Urgency Indicator: Not reported
Action Anomaly: Not reported

Action Code: 003
Action: REMOVAL ASSESSMENT
Date Started: 07/02/90
Date Completed: 07/02/90
Priority Level: Not reported
Operable Unit: SITEWIDE
Primary Responsibility: EPA Fund-Financed
Planning Status: Primary
Urgency Indicator: Not reported
Action Anomaly: Not reported

Map ID
Direction
Distance
Elevation

MAP FINDINGS

Site

Database(s)

EDR ID Number
EPA ID Number

NEWMARK GROUND WATER CONTAMINATION (Continued)

1000296132

Action Code: 002
Action: ISSUE REQUEST LETTERS (104E)
Date Started: / /
Date Completed: 12/10/90
Priority Level: Not reported
Operable Unit: SITEWIDE
Primary Responsibility: Federal Enforcement
Planning Status: Not reported
Urgency Indicator: Not reported
Action Anomaly: Not reported

Action Code: 001
Action: REMOVAL ASSESSMENT
Date Started: / /
Date Completed: 09/02/92
Priority Level: Not reported
Operable Unit: SITEWIDE
Primary Responsibility: EPA Fund-Financed
Planning Status: Primary
Urgency Indicator: Not reported
Action Anomaly: Not reported

Action Code: 001
Action: ECOLOGICAL RISK ASSESSMENT
Date Started: / /
Date Completed: 03/21/93
Priority Level: Not reported
Operable Unit: NEWMARK OU
Primary Responsibility: EPA Fund-Financed
Planning Status: Not reported
Urgency Indicator: Not reported
Action Anomaly: Not reported

Action Code: 001
Action: RISK/HEALTH ASSESSMENT
Date Started: / /
Date Completed: 03/21/93
Priority Level: Not reported
Operable Unit: NEWMARK OU
Primary Responsibility: EPA Fund-Financed
Planning Status: Not reported
Urgency Indicator: Not reported
Action Anomaly: Not reported

Action Code: 001
Action: TECHNICAL ASSISTANCE GRANT
Date Started: 04/30/93
Date Completed: 07/01/93
Priority Level: Not reported
Operable Unit: NEWMARK OU
Primary Responsibility: EPA Fund-Financed
Planning Status: Primary
Urgency Indicator: Not reported

Map ID
Direction
Distance
Elevation

MAP FINDINGS

Site

Database(s)

EDR ID Number
EPA ID Number

NEWMARK GROUND WATER CONTAMINATION (Continued)

1000296132

Action Anomaly: Not reported

Action Code: 001
Action: COMBINED REMEDIAL INVESTIGATION/FEASIBILITY STUDY
Date Started: 06/28/90
Date Completed: 08/04/93
Priority Level: Not reported
Operable Unit: NEWMARK OU
Primary Responsibility: EPA Fund-Financed
Planning Status: Primary
Urgency Indicator: Not reported
Action Anomaly: Not reported

Action Code: 001
Action: RECORD OF DECISION
Date Started: / /
Date Completed: 08/04/93
Priority Level: Not reported
Operable Unit: NEWMARK OU
Primary Responsibility: EPA Fund-Financed
Planning Status: Primary
Urgency Indicator: Not reported
Action Anomaly: Not reported

Action Code: 003
Action: ISSUE REQUEST LETTERS (104E)
Date Started: / /
Date Completed: 10/19/93
Priority Level: Not reported
Operable Unit: SITEWIDE
Primary Responsibility: Federal Enforcement
Planning Status: Not reported
Urgency Indicator: Not reported
Action Anomaly: Not reported

Action Code: 001
Action: Notice Letters Issued
Date Started: / /
Date Completed: 12/22/93
Priority Level: Not reported
Operable Unit: SITEWIDE
Primary Responsibility: Federal Enforcement
Planning Status: Not reported
Urgency Indicator: Not reported
Action Anomaly: Not reported

Action Code: 002
Action: ECOLOGICAL RISK ASSESSMENT
Date Started: / /
Date Completed: 12/02/94
Priority Level: Not reported
Operable Unit: NEWMARK OU
Primary Responsibility: EPA Fund-Financed
Planning Status: Not reported
Urgency Indicator: Not reported

Map ID
Direction
Distance
Elevation

MAP FINDINGS

Site

Database(s)

EDR ID Number
EPA ID Number

NEWMARK GROUND WATER CONTAMINATION (Continued)

1000296132

Action Anomaly: Not reported

Action Code: 002
Action: RISK/HEALTH ASSESSMENT
Date Started: / /
Date Completed: 12/02/94
Priority Level: Not reported
Operable Unit: NEWMARK OU
Primary Responsibility: EPA Fund-Financed
Planning Status: Not reported
Urgency Indicator: Not reported
Action Anomaly: Not reported

Action Code: 002
Action: COMBINED REMEDIAL INVESTIGATION/FEASIBILITY STUDY
Date Started: 09/25/92
Date Completed: 03/24/95
Priority Level: Not reported
Operable Unit: MUSCOY OU
Primary Responsibility: EPA Fund-Financed
Planning Status: Primary
Urgency Indicator: Not reported
Action Anomaly: Not reported

Action Code: 002
Action: RECORD OF DECISION
Date Started: / /
Date Completed: 03/24/95
Priority Level: Not reported
Operable Unit: MUSCOY OU
Primary Responsibility: EPA Fund-Financed
Planning Status: Primary
Urgency Indicator: Not reported
Action Anomaly: Not reported

Action Code: 001
Action: REMEDIAL DESIGN
Date Started: 09/24/93
Date Completed: 10/03/97
Priority Level: Not reported
Operable Unit: NEWMARK OU
Primary Responsibility: EPA Fund-Financed
Planning Status: Primary
Urgency Indicator: Not reported
Action Anomaly: Not reported

Action Code: 001
Action: COMMUNITY INVOLVEMENT
Date Started: 06/28/90
Date Completed: 09/30/98
Priority Level: Not reported
Operable Unit: NEWMARK OU
Primary Responsibility: EPA Fund-Financed
Planning Status: Primary

Map ID
Direction
Distance
Elevation

MAP FINDINGS

Site

Database(s)

EDR ID Number
EPA ID Number

NEWMARK GROUND WATER CONTAMINATION (Continued)

1000296132

Urgency Indicator: Not reported
Action Anomaly: Not reported

Action Code: 002
Action: REMEDIAL DESIGN
Date Started: 04/17/95
Date Completed: 09/30/03
Priority Level: Not reported
Operable Unit: MUSCOY OU
Primary Responsibility: EPA Fund-Financed
Planning Status: Primary
Urgency Indicator: Not reported
Action Anomaly: Not reported

Action Code: 002
Action: Explanation Of Significant Differences
Date Started: / /
Date Completed: 08/09/04
Priority Level: Not reported
Operable Unit: MUSCOY OU
Primary Responsibility: EPA Fund-Financed
Planning Status: Not reported
Urgency Indicator: Not reported
Action Anomaly: Not reported

Action Code: 001
Action: Explanation Of Significant Differences
Date Started: / /
Date Completed: 08/09/04
Priority Level: Not reported
Operable Unit: NEWMARK OU
Primary Responsibility: EPA Fund-Financed
Planning Status: Not reported
Urgency Indicator: Not reported
Action Anomaly: Not reported

Action Code: 001
Action: Lodged By DOJ
Date Started: / /
Date Completed: 08/11/04
Priority Level: Not reported
Operable Unit: SITEWIDE
Primary Responsibility: Federal Enforcement
Planning Status: Not reported
Urgency Indicator: Not reported
Action Anomaly: Not reported

Action Code: 001
Action: REMEDIAL ACTION
Date Started: 09/18/95
Date Completed: 09/30/04
Priority Level: Final RA Report
Operable Unit: NEWMARK OU
Primary Responsibility: EPA Fund-Financed

Map ID
Direction
Distance
Elevation

MAP FINDINGS

Site

Database(s)

EDR ID Number
EPA ID Number

NEWMARK GROUND WATER CONTAMINATION (Continued)

1000296132

Planning Status: Primary
Urgency Indicator: Not reported
Action Anomaly: Not reported

Action Code: 001
Action: CONSENT DECREE
Date Started: 08/09/04
Date Completed: 03/23/05
Priority Level: Not reported
Operable Unit: SITEWIDE
Primary Responsibility: Federal Enforcement
Planning Status: Not reported
Urgency Indicator: Not reported
Action Anomaly: Not reported

Action Code: 002
Action: REMEDIAL ACTION
Date Started: 09/05/96
Date Completed: 09/28/07
Priority Level: Final RA Report
Operable Unit: MUSCOY OU
Primary Responsibility: EPA Fund-Financed
Planning Status: Primary
Urgency Indicator: Not reported
Action Anomaly: Not reported

Action Code: 002
Action: Lodged By DOJ
Date Started: / /
Date Completed: 11/02/07
Priority Level: Not reported
Operable Unit: SITEWIDE
Primary Responsibility: Federal Enforcement
Planning Status: Not reported
Urgency Indicator: Not reported
Action Anomaly: Not reported

Action Code: 002
Action: CONSENT DECREE
Date Started: 09/20/07
Date Completed: 01/03/08
Priority Level: Not reported
Operable Unit: SITEWIDE
Primary Responsibility: Federal Enforcement
Planning Status: Not reported
Urgency Indicator: Not reported
Action Anomaly: Not reported

Action Code: 001
Action: FIVE-YEAR REVIEW
Date Started: 11/14/07
Date Completed: 09/23/08
Priority Level: Not reported
Operable Unit: SITEWIDE

Map ID
Direction
Distance
Elevation

MAP FINDINGS

Site

Database(s)

EDR ID Number
EPA ID Number

NEWMARK GROUND WATER CONTAMINATION (Continued)

1000296132

Primary Responsibility: EPA Fund-Financed
Planning Status: Not reported
Urgency Indicator: Not reported
Action Anomaly: Not reported

Action Code: 003
Action: COMBINED REMEDIAL INVESTIGATION/FEASIBILITY STUDY
Date Started: 02/09/94
Date Completed: / /
Priority Level: Not reported
Operable Unit: SOURCE OU
Primary Responsibility: EPA Fund-Financed
Planning Status: Primary
Urgency Indicator: Not reported
Action Anomaly: Not reported

Action Code: 001
Action: LONG TERM RESPONSE ACTION
Date Started: 09/29/00
Date Completed: / /
Priority Level: Not reported
Operable Unit: NEWMARK OU
Primary Responsibility: EPA Fund-Financed
Planning Status: Primary
Urgency Indicator: Not reported
Action Anomaly: Not reported

Action Code: 001
Action: OPERATIONS AND MAINTENANCE
Date Started: 10/01/00
Date Completed: / /
Priority Level: Not reported
Operable Unit: NEWMARK OU
Primary Responsibility: Special Account Financed Action - State
Planning Status: Not reported
Urgency Indicator: Not reported
Action Anomaly: Not reported

Action Code: 002
Action: LONG TERM RESPONSE ACTION
Date Started: 01/01/07
Date Completed: / /
Priority Level: Not reported
Operable Unit: MUSCOY OU
Primary Responsibility: EPA Fund-Financed
Planning Status: Not reported
Urgency Indicator: Not reported
Action Anomaly: Not reported

Action Code: 002
Action: OPERATIONS AND MAINTENANCE
Date Started: 10/01/07
Date Completed: / /
Priority Level: Not reported
Operable Unit: MUSCOY OU

Map ID
Direction
Distance
Elevation

MAP FINDINGS

Site

Database(s)

EDR ID Number
EPA ID Number

NEWMARK GROUND WATER CONTAMINATION (Continued)

1000296132

Primary Responsibility: Special Account Financed Action - State
Planning Status: Not reported
Urgency Indicator: Not reported
Action Anomaly: Not reported

Federal Register Details:

Fed Register Date: 03/31/89
Fed Register Volume: 54
Page Number: 13296

Fed Register Date: 06/24/88
Fed Register Volume: 53
Page Number: 23988

US ENG CONTROLS:

EPA ID: CAD981434517
Site ID: 0902439
Name: NEWMARK GROUND WATER CONTAMINATION
Address: BUNKER HILL GROUND WATER BASIN
SAN BERNARDINO, CA 92408
EPA Region: 09
County: SAN BERNARDINO
Event Code: Not reported
Actual Date: 06/30/1998
Contact Name: Not reported
Contact Phone and Ext: Not reported
Event Code Description: Not reported

Action ID: 001
Action Name: RECORD OF DECISION
Action Completion date: 08/04/1993
Operable Unit: 01
Contaminated Media : Groundwater
Engineering Control: Air Stripping
Contact Name: Not reported
Contact Phone and Ext: Not reported
Event Code Description: Not reported

Action ID: 001
Action Name: RECORD OF DECISION
Action Completion date: 08/04/1993
Operable Unit: 01
Contaminated Media : Groundwater
Engineering Control: Carbon Adsorption
Contact Name: Not reported
Contact Phone and Ext: Not reported
Event Code Description: Not reported

Action ID: 001
Action Name: RECORD OF DECISION
Action Completion date: 08/04/1993
Operable Unit: 01
Contaminated Media : Groundwater
Engineering Control: Discharge
Contact Name: Not reported
Contact Phone and Ext: Not reported

Map ID
Direction
Distance
Elevation

MAP FINDINGS

Site

Database(s)

EDR ID Number
EPA ID Number

NEWMARK GROUND WATER CONTAMINATION (Continued)

1000296132

Event Code Description: Not reported

Action ID: 001
Action Name: RECORD OF DECISION
Action Completion date: 08/04/1993
Operable Unit: 01
Contaminated Media : Groundwater
Engineering Control: Extraction
Contact Name: Not reported
Contact Phone and Ext: Not reported
Event Code Description: Not reported

Action ID: 001
Action Name: RECORD OF DECISION
Action Completion date: 08/04/1993
Operable Unit: 01
Contaminated Media : Groundwater
Engineering Control: Filtration
Contact Name: Not reported
Contact Phone and Ext: Not reported
Event Code Description: Not reported

Action ID: 001
Action Name: RECORD OF DECISION
Action Completion date: 08/04/1993
Operable Unit: 01
Contaminated Media : Groundwater
Engineering Control: Liquid Phase Carbon Adsorption
Contact Name: Not reported
Contact Phone and Ext: Not reported
Event Code Description: Not reported

Action ID: 001
Action Name: RECORD OF DECISION
Action Completion date: 08/04/1993
Operable Unit: 01
Contaminated Media : Groundwater
Engineering Control: Monitoring
Contact Name: Not reported
Contact Phone and Ext: Not reported
Event Code Description: Not reported

Action ID: 001
Action Name: RECORD OF DECISION
Action Completion date: 08/04/1993
Operable Unit: 01
Contaminated Media : Groundwater
Engineering Control: Reinjection
Contact Name: Not reported
Contact Phone and Ext: Not reported
Event Code Description: Not reported

Action ID: 001
Action Name: RECORD OF DECISION
Action Completion date: 08/04/1993
Operable Unit: 01
Contaminated Media : Groundwater

Map ID
Direction
Distance
Elevation

MAP FINDINGS

Site

Database(s)

EDR ID Number
EPA ID Number

NEWMARK GROUND WATER CONTAMINATION (Continued)

1000296132

Engineering Control: UV Oxidation
Contact Name: Not reported
Contact Phone and Ext: Not reported
Event Code Description: Not reported

Action ID: 002
Action Name: RECORD OF DECISION
Action Completion date: 03/24/1995
Operable Unit: 02
Contaminated Media : Groundwater
Engineering Control: Air Stripping
Contact Name: Not reported
Contact Phone and Ext: Not reported
Event Code Description: Not reported

Action ID: 002
Action Name: RECORD OF DECISION
Action Completion date: 03/24/1995
Operable Unit: 02
Contaminated Media : Groundwater
Engineering Control: Carbon Adsorption
Contact Name: Not reported
Contact Phone and Ext: Not reported
Event Code Description: Not reported

Action ID: 002
Action Name: RECORD OF DECISION
Action Completion date: 03/24/1995
Operable Unit: 02
Contaminated Media : Groundwater
Engineering Control: Discharge
Contact Name: Not reported
Contact Phone and Ext: Not reported
Event Code Description: Not reported

Action ID: 002
Action Name: RECORD OF DECISION
Action Completion date: 03/24/1995
Operable Unit: 02
Contaminated Media : Groundwater
Engineering Control: Monitoring
Contact Name: Not reported
Contact Phone and Ext: Not reported
Event Code Description: Not reported

US INST CONTROL:

EPA ID: CAD981434517
Site ID: 0902439
Name: NEWMARK GROUND WATER CONTAMINATION
Action Name: Explanation Of Significant Differences
Address: BUNKER HILL GROUND WATER BASIN
SAN BERNARDINO, CA 92408
EPA Region: 09
County: SAN BERNARDINO
Event Code: Not reported
Inst. Control: Groundwater use/well drilling regulation

Map ID
Direction
Distance
Elevation

MAP FINDINGS

Site

Database(s)

EDR ID Number
EPA ID Number

NEWMARK GROUND WATER CONTAMINATION (Continued)

1000296132

Actual Date: 08/31/2004
Comple. Date: 08/09/2004
Operable Unit: 01
Contaminated Media : Groundwater
Contact Name : Not reported
Contact Phone and Ext :Not reported
Event Code Description:Not reported

EPA ID: CAD981434517
Site ID: 0902439
Name: NEWMARK GROUND WATER CONTAMINATION
Action Name: Explanation Of Significant Differences
Address: BUNKER HILL GROUND WATER BASIN
SAN BERNARDINO, CA 92408

EPA Region: 09
County: SAN BERNARDINO
Event Code: Not reported
Inst. Control: Groundwater use/well drilling regulation
Actual Date: 08/31/2004
Comple. Date: 08/09/2004
Operable Unit: 02
Contaminated Media : Groundwater
Contact Name : Not reported
Contact Phone and Ext :Not reported
Event Code Description:Not reported

ROD:

Full-text of USEPA Record of Decision(s) is available from EDR.

PRP:

PRP name: COUNTY OF SAN BERNARDINO
DEPARTMENT OF THE ARMY
HEADQUARTERS DEPARTMENT OF THE ARMY

A1
< 1/8
1 ft.

RUSSELL C A
1532 W 4TH ST
SN BERNARDINO, CA 92410

EDR Hist Auto **1014173328**
N/A

Site 1 of 9 in cluster A

Relative:
Higher

EDR Hist Auto

Actual:
1110 ft.

Year: Name:
1936 RUSSELL C A GAS
1942 RUSSELL C A GAS STA
1949 RUSSELL C A GAS STA
1969 RUSSEL C A
1971 RUSSELL C A
1972 RUSSELL C A

Type:
GASOLINE AND OIL SERVICE STATIONS
GASOLINE AND OIL SERVICE STATIONS
GASOLINE STATIONS
Gasoline Service Stations
Gasoline Service Stations
Gasoline Service Stations

Map ID
Direction
Distance
Elevation

MAP FINDINGS

Site

Database(s)

EDR ID Number
EPA ID Number

A2
RUSTOLEUM CORPORATION
1534 W 4TH ST
< 1/8
1 ft.
SAN BERNARDINO, CA 92411

HAZNET **S112992093**
N/A

Site 2 of 9 in cluster A

Relative:
Higher

HAZNET:

envid: S112992093

Year: 2011

Actual:
1110 ft.

GEPAID: CAC002674221

Contact: THERESE PERRETTE

Telephone: 7326522076

Mailing Name: Not reported

Mailing Address: 173 BELMONT DR

Mailing City,St,Zip: SOMERSET, NJ 088731218

Gen County: Not reported

TSD EPA ID: NVT330010000

TSD County: Not reported

Waste Category: Other inorganic solid waste

Disposal Method: Landfill Or Surface Impoundment That Will Be Closed As Landfill(To Include On-Site Treatment And/Or Stabilization)

Tons: 0.2

Cat Decode: Not reported

Method Decode: Not reported

Facility County: San Bernardino

B3

1390 FOURTH STREET
< 1/8
1 ft.
SAN BERNARDINO, CA 92411

CHMIRS **S118466194**
N/A

Site 1 of 4 in cluster B

Relative:
Higher

CHMIRS:

OES Incident Number: 15-7302

OES notification: 12/14/2015

Actual:
1100 ft.

OES Date: Not reported

OES Time: Not reported

Date Completed: Not reported

Property Use: Not reported

Agency Id Number: Not reported

Agency Incident Number: Not reported

Time Notified: Not reported

Time Completed: Not reported

Surrounding Area: Not reported

Estimated Temperature: Not reported

Property Management: Not reported

More Than Two Substances Involved?: Not reported

Resp Agency Personel # Of Decontaminated: Not reported

Responding Agency Personel # Of Injuries: Not reported

Responding Agency Personel # Of Fatalities: Not reported

Others Number Of Decontaminated: Not reported

Others Number Of Injuries: Not reported

Others Number Of Fatalities: Not reported

Vehicle Make/year: Not reported

Vehicle License Number: Not reported

Vehicle State: Not reported

Vehicle Id Number: Not reported

CA DOT PUC/ICC Number: Not reported

Company Name: Not reported

Reporting Officer Name/ID: Not reported

Map ID
Direction
Distance
Elevation

MAP FINDINGS

Site

Database(s)

EDR ID Number
EPA ID Number

(Continued)

S118466194

Report Date:	Not reported
Facility Telephone:	Not reported
Waterway Involved:	No
Waterway:	Not reported
Spill Site:	Other
Cleanup By:	Contractor
Containment:	Not reported
What Happened:	Not reported
Type:	Not reported
Measure:	Not reported
Other:	Not reported
Type:	PETROLEUM
Measure:	Gal(s)
Other:	Not reported
Date/Time:	1155
Year:	2015
Agency:	Southern California Edison
Incident Date:	12/14/2015
Admin Agency:	San Bernardino County Fire Department
Amount:	Not reported
Contained:	Yes
Site Type:	Not reported
E Date:	Not reported
Substance:	Non PCB Mineral Oil
Quantity Released:	10
Unknown:	Not reported
Substance #2:	Not reported
Substance #3:	Not reported
Evacuations:	Not reported
Number of Injuries:	Not reported
Number of Fatalities:	Not reported
#1 Pipeline:	No
#2 Pipeline:	No
#3 Pipeline:	No
#1 Vessel >= 300 Tons:	No
#2 Vessel >= 300 Tons:	No
#3 Vessel >= 300 Tons:	No
Evacs:	No
Injuries:	No
Fatals:	No
Comments:	Not reported
Description:	Per the Caller: A pad mounted transformer was vandalized causing the release.

A4 **ONTARIO FIRE STATION #5**
1530 4TH ST
< 1/8 SAN BERNARDINO, CA
1 ft.

RGA LUST S114663896
N/A

Site 3 of 9 in cluster A

Relative: RGA LUST:
Higher 2004 ONTARIO FIRE STATION #5 1530 4TH ST

Actual:
1110 ft.

Map ID
Direction
Distance
Elevation

MAP FINDINGS

EDR ID Number
EPA ID Number

C5 TEXACO FOOD MART RGA LUST S114699911
1440 FOURTH STREET N/A
< 1/8 SAN BERNARDINO, CA
1 ft.

Site 1 of 4 in cluster C

Relative: RGA LUST:
Higher 2004 TEXACO FOOD MART 1440 FOURTH STREET

Actual:
1105 ft.

A6 CHMIRS S118999672
1534 4TH STREET, BNSF RAIL YARD N/A
< 1/8 SAN BERNARDINO, CA 92411
1 ft.

Site 4 of 9 in cluster A

Relative: CHMIRS:
Higher OES Incident Number: 16-4218
OES notification: 07/12/2016
Actual: OES Date: Not reported
1110 ft. OES Time: Not reported
Date Completed: Not reported
Property Use: Not reported
Agency Id Number: Not reported
Agency Incident Number: Not reported
Time Notified: Not reported
Time Completed: Not reported
Surrounding Area: Not reported
Estimated Temperature: Not reported
Property Management: Not reported
More Than Two Substances Involved?: Not reported
Resp Agncy Personel # Of Decontaminated: Not reported
Responding Agency Personel # Of Injuries: Not reported
Responding Agency Personel # Of Fatalities: Not reported
Others Number Of Decontaminated: Not reported
Others Number Of Injuries: Not reported
Others Number Of Fatalities: Not reported
Vehicle Make/year: Not reported
Vehicle License Number: Not reported
Vehicle State: Not reported
Vehicle Id Number: Not reported
CA DOT PUC/ICC Number: Not reported
Company Name: Not reported
Reporting Officer Name/ID: Not reported
Report Date: Not reported
Facility Telephone: Not reported
Waterway Involved: No
Waterway: N/A
Spill Site: Rail Road
Cleanup By: Contractor
Containment: Not reported
What Happened: Not reported
Type: Not reported
Measure: Not reported
Other: Not reported
Type: CHEMICAL
Measure: Gal(s)
Other: Not reported
Date/Time: 500
Year: 2016
Agency: ERTS

Map ID
Direction
Distance
Elevation

MAP FINDINGS

Site

Database(s)

EDR ID Number
EPA ID Number

(Continued)

S118999672

Incident Date: 07/12/2016
Admin Agency: San Bernardino County Fire Department
Amount: Not reported
Contained: Yes
Site Type: N/A
E Date: Not reported
Substance: UN1263 - Paint
Quantity Released: 3
Unknown: Not reported
Substance #2: Not reported
Substance #3: Not reported
Evacuations: Not reported
Number of Injuries: Not reported
Number of Fatalities: Not reported
#1 Pipeline: No
#2 Pipeline: No
#3 Pipeline: No
#1 Vessel >= 300 Tons: No
#2 Vessel >= 300 Tons: No
#3 Vessel >= 300 Tons: No
Evacs: No
Injuries: No
Fatafs: No
Comments: Not reported
Description: RP advises that during transit 3 gallons of paint was released onto the floor of a trailer (RDWY127463) that was mounted on flat bed rail car. No waterways nor storm drains were affected. RP advises that Patriot Environmental are on site providing clea

B7 ANITAS MEXICAN FOOD CORP
1390 WEST 4TH ST
< 1/8 SAN BERNARDINO, CA 92411
1 ft.

HAZNET S112869831
N/A

Site 2 of 4 in cluster B

Relative: HAZNET:
Higher envid: S112869831
Year: 1997
Actual: GEPAID: CAC001153256
1100 ft. Contact: ANITAS MEXICAN FOOD CORP
Telephone: 0000000000
Mailing Name: Not reported
Mailing Address: 1390 WEST 4TH ST
Mailing City,St,Zip: SAN BERNARDINO, CA 924110000
Gen County: Not reported
TSD EPA ID: CAT080013352
TSD County: Not reported
Waste Category: Waste oil and mixed oil
Disposal Method: Recycler
Tons: .6255
Cat Decode: Not reported
Method Decode: Not reported
Facility County: San Bernardino

Map ID
Direction
Distance
Elevation

MAP FINDINGS

EDR ID Number
EPA ID Number

D8
FAST FUEL SERVICE STATION #
1315 4TH ST
< 1/8
1 ft.
SAN BERNARDINO, CA

RGA LUST **S114619190**
N/A

Site 1 of 4 in cluster D

Relative:
Higher

RGA LUST:

2004 FAST FUEL SERVICE STATION # 1315 4TH ST

Actual:
1092 ft.

B9
ANITA'S MEXICAN FOODS CORP
1390 W 4TH ST
< 1/8
1 ft.
SAN BERNARDINO, CA 92410

SWEEPS UST **S101590982**
CA FID UST **N/A**
EMI
HAZNET
San Bern. Co. Permit

Site 3 of 4 in cluster B

Relative:
Higher

SWEEPS UST:

Status: Active
Comp Number: 7569
Number: 1
Board Of Equalization: Not reported
Referral Date: 03-24-92
Action Date: 03-24-92
Created Date: 09-12-88
Owner Tank Id: Not reported
SWRCB Tank Id: Not reported
Tank Status: Not reported
Capacity: Not reported
Active Date: Not reported
Tank Use: Not reported
STG: Not reported
Content: Not reported
Number Of Tanks: Not reported

Actual:
1099 ft.

CA FID UST:

Facility ID: 36000453
Regulated By: UTNKA
Regulated ID: Not reported
Cortese Code: Not reported
SIC Code: Not reported
Facility Phone: Not reported
Mail To: Not reported
Mailing Address: 1390 W 4TH ST
Mailing Address 2: Not reported
Mailing City,St,Zip: SAN BERNARDINO 92410
Contact: Not reported
Contact Phone: Not reported
DUNS Number: Not reported
NPDES Number: Not reported
EPA ID: Not reported
Comments: Not reported
Status: Active

EMI:

Year: 1990
County Code: 36
Air Basin: SC
Facility ID: 32076
Air District Name: SC
SIC Code: 9999

Map ID
Direction
Distance
Elevation

MAP FINDINGS

Site

Database(s)

EDR ID Number
EPA ID Number

ANITA'S MEXICAN FOODS CORP (Continued)

S101590982

Air District Name: SOUTH COAST AQMD
Community Health Air Pollution Info System: Not reported
Consolidated Emission Reporting Rule: Not reported
Total Organic Hydrocarbon Gases Tons/Yr: 0
Reactive Organic Gases Tons/Yr: 0
Carbon Monoxide Emissions Tons/Yr: 0
NOX - Oxides of Nitrogen Tons/Yr: 0
SOX - Oxides of Sulphur Tons/Yr: 0
Particulate Matter Tons/Yr: 0
Part. Matter 10 Micrometers and Smllr Tons/Yr:0

Year: 1996
County Code: 36
Air Basin: SC
Facility ID: 32076
Air District Name: SC
SIC Code: 2096
Air District Name: SOUTH COAST AQMD
Community Health Air Pollution Info System: Not reported
Consolidated Emission Reporting Rule: Not reported
Total Organic Hydrocarbon Gases Tons/Yr: 0
Reactive Organic Gases Tons/Yr: 0
Carbon Monoxide Emissions Tons/Yr: 1
NOX - Oxides of Nitrogen Tons/Yr: 4
SOX - Oxides of Sulphur Tons/Yr: 0
Particulate Matter Tons/Yr: 0
Part. Matter 10 Micrometers and Smllr Tons/Yr:0

Year: 2012
County Code: 36
Air Basin: SC
Facility ID: 32076
Air District Name: SC
SIC Code: 2096
Air District Name: SOUTH COAST AQMD
Community Health Air Pollution Info System: Not reported
Consolidated Emission Reporting Rule: Not reported
Total Organic Hydrocarbon Gases Tons/Yr: 1.1655521386
Reactive Organic Gases Tons/Yr: 0.68732
Carbon Monoxide Emissions Tons/Yr: 1.32826
NOX - Oxides of Nitrogen Tons/Yr: 3.33113
SOX - Oxides of Sulphur Tons/Yr: 0.01783
Particulate Matter Tons/Yr: 0.26844
Part. Matter 10 Micrometers and Smllr Tons/Yr:0.2514155

HAZNET:

envid: S101590982
Year: 2015
GEPAID: CAC002823734
Contact: EDWARD PHILLIPS
Telephone: 9093864082
Mailing Name: Not reported
Mailing Address: 740 CARNEGIE DR
Mailing City,St,Zip: SAN BERNARDINO, CA 924083571
Gen County: San Bernardino
TSD EPA ID: NVT330010000
TSD County: 99

Map ID
Direction
Distance
Elevation

MAP FINDINGS

Site

Database(s)

EDR ID Number
EPA ID Number

ANITA'S MEXICAN FOODS CORP (Continued)

S101590982

Waste Category: Polychlorinated biphenyls and material containing PCBs
Disposal Method: Landfill Or Surface Impoundment That Will Be Closed As Landfill(To
Include On-Site Treatment And/Or Stabilization)
Tons: 0.2204
Cat Decode: Not reported
Method Decode: Not reported
Facility County: San Bernardino

envid: S101590982
Year: 2015
GEPAID: CAC002823734
Contact: EDWARD PHILLIPS
Telephone: 9093864082
Mailing Name: Not reported
Mailing Address: 740 CARNEGIE DR
Mailing City,St,Zip: SAN BERNARDINO, CA 924083571
Gen County: San Bernardino
TSD EPA ID: NVT330010000
TSD County: 99

Waste Category: Liquids with mercury >= 20 Mg./L
Disposal Method: Storage, Bulking, And/Or Transfer Off Site--No Treatment/Reovery
(H010-H129) Or (H131-H135)

Tons: 0.005
Cat Decode: Not reported
Method Decode: Not reported
Facility County: San Bernardino

envid: S101590982
Year: 2015
GEPAID: CAC002823734
Contact: EDWARD PHILLIPS
Telephone: 9093864082
Mailing Name: Not reported
Mailing Address: 740 CARNEGIE DR
Mailing City,St,Zip: SAN BERNARDINO, CA 924083571
Gen County: San Bernardino
TSD EPA ID: NVT330010000
TSD County: 99

Waste Category: Waste oil and mixed oil
Disposal Method: Other Recovery Of Reclamation For Reuse Including Acid Regeneration,
Organics Recovery Ect

Tons: 0.076
Cat Decode: Not reported
Method Decode: Not reported
Facility County: San Bernardino

envid: S101590982
Year: 2015
GEPAID: CAC002823734
Contact: EDWARD PHILLIPS
Telephone: 9093864082
Mailing Name: Not reported
Mailing Address: 740 CARNEGIE DR
Mailing City,St,Zip: SAN BERNARDINO, CA 924083571
Gen County: San Bernardino
TSD EPA ID: CAD009007626
TSD County: Los Angeles

Map ID
Direction
Distance
Elevation

MAP FINDINGS

Site

Database(s)

EDR ID Number
EPA ID Number

ANITA'S MEXICAN FOODS CORP (Continued)

S101590982

Waste Category: Asbestos containing waste
Disposal Method: Landfill Or Surface Impoundment That Will Be Closed As Landfill(To Include On-Site Treatment And/Or Stabilization)
Tons: 0.23
Cat Decode: Not reported
Method Decode: Not reported
Facility County: San Bernardino

envid: S101590982
Year: 2015
GEPAID: CAC002823734
Contact: EDWARD PHILLIPS
Telephone: 9093864082
Mailing Name: Not reported
Mailing Address: 740 CARNEGIE DR
Mailing City,St,Zip: SAN BERNARDINO, CA 924083571
Gen County: San Bernardino
TSD EPA ID: NVT330010000
TSD County: 99
Waste Category: Other inorganic solid waste
Disposal Method: Landfill Or Surface Impoundment That Will Be Closed As Landfill(To Include On-Site Treatment And/Or Stabilization)
Tons: 0.1625
Cat Decode: Not reported
Method Decode: Not reported
Facility County: San Bernardino

[Click this hyperlink](#) while viewing on your computer to access
1 additional CA_HAZNET: record(s) in the EDR Site Report.

San Bern. Co. Permit:

Region: SAN BERNARDINO
Facility ID: FA0000967
Owner: ANITA'S MEXICAN FOOD CORP
Permit Number: PT0001724
Permit Category: HAZMAT HANDLER 11-25 EMPLOYEES
Facility Status: INACTIVE
Expiration Date: 11/30/2013

Region: SAN BERNARDINO
Facility ID: FA0000967
Owner: ANITA'S MEXICAN FOOD CORP
Permit Number: PT0024766
Permit Category: EPCRA FACILITY
Facility Status: INACTIVE
Expiration Date: 11/30/2013

B10

**< 1/8
1 ft.**

**1390 W. 4TH ST.
SAN BERNARDINO, CA**

Site 4 of 4 in cluster B

**Relative:
Higher**

CHMIRS:
OES Incident Number: 08-2989
OES notification: 04/23/2008
OES Date: Not reported

**Actual:
1099 ft.**

**CHMIRS S110418079
N/A**

Map ID
Direction
Distance
Elevation

MAP FINDINGS

Site

Database(s)

EDR ID Number
EPA ID Number

(Continued)

S110418079

OES Time:	Not reported
Date Completed:	Not reported
Property Use:	Not reported
Agency Id Number:	Not reported
Agency Incident Number:	Not reported
Time Notified:	Not reported
Time Completed:	Not reported
Surrounding Area:	Not reported
Estimated Temperature:	Not reported
Property Management:	Not reported
More Than Two Substances Involved?:	Not reported
Resp Agency Personel # Of Decontaminated:	Not reported
Responding Agency Personel # Of Injuries:	Not reported
Responding Agency Personel # Of Fatalities:	Not reported
Others Number Of Decontaminated:	Not reported
Others Number Of Injuries:	Not reported
Others Number Of Fatalities:	Not reported
Vehicle Make/year:	Not reported
Vehicle License Number:	Not reported
Vehicle State:	Not reported
Vehicle Id Number:	Not reported
CA DOT PUC/ICC Number:	Not reported
Company Name:	Not reported
Reporting Officer Name/ID:	Not reported
Report Date:	Not reported
Facility Telephone:	Not reported
Waterway Involved:	No
Waterway:	drainage canal
Spill Site:	Other
Cleanup By:	Reporting Party
Containment:	Not reported
What Happened:	Not reported
Type:	Not reported
Measure:	Gal(s)
Other:	Not reported
Date/Time:	0850
Year:	2008
Agency:	City of San Bernardino
Incident Date:	12/12/2007
Admin Agency:	San Bernardino County Health Department
Amount:	Not reported
Contained:	Yes
Site Type:	drainage canal
E Date:	Not reported
Substance:	Sewage
Quantity Released:	1225
Unknown:	Not reported
Substance #2:	Not reported
Substance #3:	Not reported
Evacuations:	0
Number of Injuries:	0
Number of Fatalities:	0
#1 Pipeline:	Not reported
#2 Pipeline:	Not reported
#3 Pipeline:	Not reported
#1 Vessel >= 300 Tons:	Not reported
#2 Vessel >= 300 Tons:	Not reported

Map ID
Direction
Distance
Elevation

MAP FINDINGS

Site

Database(s)

EDR ID Number
EPA ID Number

(Continued)

S110418079

#3 Vessel >= 300 Tons:	Not reported
Evacs:	Not reported
Injuries:	Not reported
Fatals:	Not reported
Comments:	Not reported
Description:	HISTORICAL: A grease blockage caused the spill. The caller advised that 875 gallons of sewage was recovered.

D11 ANITA'S MEXICAN FOOD CORP
1328 W 4TH ST
< 1/8 SAN BERNARDINO, CA 92411
1 ft.

HAZNET S112900537
N/A

Site 2 of 4 in cluster D

Relative: Higher	HAZNET:	
	envid:	S112900537
	Year:	1999
Actual: 1094 ft.	GEPAID:	CAC002171737
	Contact:	ANITA'S MEXICAN FOOD CORP
	Telephone:	9098848706
	Mailing Name:	Not reported
	Mailing Address:	1390 W 4TH ST
	Mailing City,St,Zip:	SAN BERNARDINO, CA 924110000
	Gen County:	Not reported
	TSD EPA ID:	AZC950823111
	TSD County:	Not reported
	Waste Category:	Asbestos containing waste
	Disposal Method:	Disposal, Land Fill
	Tons:	2.9498
	Cat Decode:	Not reported
	Method Decode:	Not reported
	Facility County:	San Bernardino

D12 WALKER W C AUTO REPR
1304 4TH
< 1/8 SAN BERNARDINO, CA
1 ft.

EDR Hist Auto 1014190088
N/A

Site 3 of 4 in cluster D

Relative: Higher	EDR Hist Auto	
	Year:	Name:
Actual: 1094 ft.	1926	GALLUP W E AUTO REPR
	1930	WALKER W C AUTO REPR
	Type:	AUTOMOBILE REPAIRING AND SERVICE STATIONS
		AUTOMOBILE REPAIRING

Map ID
Direction
Distance
Elevation

MAP FINDINGS

Site

Database(s)

EDR ID Number
EPA ID Number

D13
< 1/8
1 ft.

ANITA'S MEXICAN FOOD CORP
1310 W 4TH ST
SAN BERNARDINO, CA 92411

HAZNET **S112900538**
N/A

Site 4 of 4 in cluster D

Relative:
Higher

HAZNET:
envid: S112900538
Year: 1999
GEPAID: CAC002171745
Contact: ANITA'S MEXICAN FOOD CORP
Telephone: 9098848706
Mailing Name: Not reported
Mailing Address: 1390 W 4TH ST
Mailing City,St,Zip: SAN BERNARDINO, CA 924110000
Gen County: Not reported
TSD EPA ID: AZC950823111
TSD County: Not reported
Waste Category: Asbestos containing waste
Disposal Method: Disposal, Land Fill
Tons: .8428
Cat Decode: Not reported
Method Decode: Not reported
Facility County: San Bernardino

E14
< 1/8
1 ft.

SR 210 SEGMENT 11 LANDSCAPE
1170 WEST 3RD STREET
SAN BERNARDINO, CA 92410

NPDES **S114406226**
N/A

Site 1 of 16 in cluster E

Relative:
Lower

Actual:
1072 ft.

NPDES:
Npdes Number: Not reported
Facility Status: Not reported
Agency Id: Not reported
Region: 8
Regulatory Measure Id: 440906
Order No: Not reported
Regulatory Measure Type: Construction
Place Id: Not reported
WDID: 8 36C367801
Program Type: Not reported
Adoption Date Of Regulatory Measure: Not reported
Effective Date Of Regulatory Measure: Not reported
Expiration Date Of Regulatory Measure: Not reported
Termination Date Of Regulatory Measure: 07/08/2014
Discharge Name: Not reported
Discharge Address: Not reported
Discharge City: Not reported
Discharge State: Not reported
Discharge Zip: Not reported
RECEIVED DATE: 09/20/2013
PROCESSED DATE: 09/25/2013
STATUS CODE NAME: Terminated
STATUS DATE: 09/03/2014
PLACE SIZE: 51.72
PLACE SIZE UNIT: Acres
FACILITY CONTACT NAME: Michael Barnum
FACILITY CONTACT TITLE: Construction Manager
FACILITY CONTACT PHONE: 909-884-8276

Map ID
Direction
Distance
Elevation

MAP FINDINGS

Site

Database(s)

EDR ID Number
EPA ID Number

SR 210 SEGMENT 11 LANDSCAPE (Continued)

S114406226

FACILITY CONTACT PHONE EXT:	Not reported
FACILITY CONTACT EMAIL:	mbarnum@sanbag.ca.gov
OPERATOR NAME:	San Bernardino Associated Governments
OPERATOR ADDRESS:	1170 west 3rd Street
OPERATOR CITY:	San Bernardino
OPERATOR STATE:	California
OPERATOR ZIP:	92410
OPERATOR CONTACT NAME:	Michael Barnum
OPERATOR CONTACT TITLE:	Construction Manager
OPERATOR CONTACT PHONE:	909-884-8276
OPERATOR CONTACT PHONE EXT:	Not reported
OPERATOR CONTACT EMAIL:	mbarnum@sanbag.ca.gov
OPERATOR TYPE:	Government Agency Combination
DEVELOPER NAME:	San Bernardino Associated Governments
DEVELOPER ADDRESS:	1170 west 3rd Street
DEVELOPER CITY:	San Bernardino
DEVELOPER STATE:	California
DEVELOPER ZIP:	92410
DEVELOPER CONTACT NAME:	Michael Barnum
DEVELOPER CONTACT TITLE:	Construction Manager
CONSTYPE LINEAR UTILITY IND:	N
EMERGENCY PHONE NO:	Not reported
EMERGENCY PHONE EXT:	Not reported
CONSTYPE ABOVE GROUND IND:	N
CONSTYPE BELOW GROUND IND:	N
CONSTYPE CABLE LINE IND:	N
CONSTYPE COMM LINE IND:	N
CONSTYPE COMMERTIAL IND:	N
CONSTYPE ELECTRICAL LINE IND:	N
CONSTYPE GAS LINE IND:	N
CONSTYPE INDUSTRIAL IND:	N
CONSTYPE OTHER DESRIPTION:	Landscape
CONSTYPE OTHER IND:	Y
CONSTYPE RECONS IND:	N
CONSTYPE RESIDENTIAL IND:	N
CONSTYPE TRANSPORT IND:	Y
CONSTYPE UTILITY DESCRIPTION:	Not reported
CONSTYPE UTILITY IND:	N
CONSTYPE WATER SEWER IND:	N
DIR DISCHARGE USWATER IND:	N
RECEIVING WATER NAME:	Lytle Creek
CERTIFIER NAME:	Michael Barnum
CERTIFIER TITLE:	Construction Manager
CERTIFICATION DATE:	20-SEP-13
PRIMARY SIC:	Not reported
SECONDARY SIC:	Not reported
TERTIARY SIC:	Not reported

Map ID
Direction
Distance
Elevation

MAP FINDINGS

EDR ID Number
EPA ID Number

E15 **DOWNTOWN SAN BERNARDINO PASSENGER RAIL PROJECT** **ECHO** **1023695877**
1170 WEST 3RD STREET
< 1/8 **SAN BERNARDINO, CA 92410** **N/A**
1 ft.

Site 2 of 16 in cluster E

Relative: **ECHO:**
Lower Envid: 1023695877
Registry ID: 110070092949
Actual: DFR URL: <http://echo.epa.gov/detailed-facility-report?fid=110070092949>
1072 ft.

E16 **SOUTHERN CALIFORNIA REGIONAL RAIL AUTHORITY (SAN B** **HAZNET** **S112969350**
1170 W 3RD ST
< 1/8 **SAN BERNARDINO, CA 92410** **N/A**
1 ft.

Site 3 of 16 in cluster E

Relative: **HAZNET:**
Lower envid: S112969350
Year: 2008
Actual: GEPAID: CAC002629028
1072 ft. Contact: TRACI BERGE
Telephone: 2134520241
Mailing Name: Not reported
Mailing Address: 700 S FLOWER ST 26TH FL
Mailing City,St,Zip: LOS ANGELES, CA 90017
Gen County: Not reported
TSD EPA ID: CAD982444481
TSD County: Not reported
Waste Category: Other organic solids
Disposal Method: Storage, Bulking, And/Or Transfer Off Site--No Treatment/Reovery
(H010-H129) Or (H131-H135)
Tons: 8.428
Cat Decode: Not reported
Method Decode: Not reported
Facility County: San Bernardino

E17 **ATCHISON, TOPEKA & SANTA FE** **RGA LUST** **S114578660**
1170 3RD ST
< 1/8 **SAN BERNARDINO, CA** **N/A**
1 ft.

Site 4 of 16 in cluster E

Relative: **RGA LUST:**
Lower 2004 ATCHISON, TOPEKA & SANTA FE 1170 3RD ST

Actual:
1072 ft.

E18 **ATCHISON, TOPEKA & SANTA FE RY** **RGA LUST** **S114578656**
1170 3RD ST
< 1/8 **SAN BERNARDINO, CA** **N/A**
1 ft.

Site 5 of 16 in cluster E

Relative: **RGA LUST:**
Lower 2007 ATCHISON, TOPEKA & SANTA FE RY 1170 3RD ST
2006 ATCHISON, TOPEKA & SANTA FE RY 1170 3RD ST
Actual: 2005 ATCHISON, TOPEKA & SANTA FE RY 1170 3RD ST
1072 ft. 2003 ATCHISON, TOPEKA & SANTA FE RY 1170 3RD ST

Map ID
Direction
Distance
Elevation

MAP FINDINGS

Site

Database(s)

EDR ID Number
EPA ID Number

ATCHISON, TOPEKA & SANTA FE RY (Continued)

S114578656

2001 ATCHISON, TOPEKA & SANTA FE RY 1170 3RD ST

C19

< 1/8
1 ft.

UNOCAL #5360
1425 4TH ST
SAN BERNARDINO, CA

Site 2 of 4 in cluster C

RGA LUST **S114711607**
N/A

Relative:
Higher

RGA LUST:
2004 UNOCAL #5360 1425 4TH ST

Actual:
1104 ft.

E20

ATCHISONNA TOPEKA & SANTA FE RY
1170 W 3RD ST
SAN BERNARDINO, CA 92410

FINDS **1023235690**
N/A

< 1/8
1 ft.

Site 6 of 16 in cluster E

Relative:
Lower

FINDS:
Registry ID: 110065231555

Actual:
1072 ft.

Environmental Interest/Information System
STATE MASTER

[Click this hyperlink](#) while viewing on your computer to access
additional FINDS: detail in the EDR Site Report.

E21

SANTA FE TRAIN DEPOT
1170 W 3RD ST
SAN BERNARDINO, CA 92410

HAZNET **S112988881**
N/A

< 1/8
1 ft.

Site 7 of 16 in cluster E

Relative:
Lower

HAZNET:
envid: S112988881
Year: 2011
GEPAID: CAC002670041
Contact: RAY DEERING
Telephone: 9099481662
Mailing Name: Not reported
Mailing Address: 1170 W 3RD ST
Mailing City,St,Zip: SAN BERNARDINO, CA 92410
Gen County: Not reported
TSD EPA ID: NVT330010000
TSD County: Not reported
Waste Category: Polychlorinated biphenyls and material containing PCBs
Disposal Method: Storage, Bulking, And/Or Transfer Off Site--No Treatment/Reovery
(H010-H129) Or (H131-H135)
Tons: 0.033
Cat Decode: Not reported
Method Decode: Not reported
Facility County: San Bernardino

envid: S112988881

Map ID
Direction
Distance
Elevation

MAP FINDINGS

Site

Database(s)

EDR ID Number
EPA ID Number

SANTA FE TRAIN DEPOT (Continued)

S112988881

Year: 2011
GEPAID: CAC002670041
Contact: RAY DEERING
Telephone: 9099481662
Mailing Name: Not reported
Mailing Address: 1170 W 3RD ST
Mailing City,St,Zip: SAN BERNARDINO, CA 92410
Gen County: Not reported
TSD EPA ID: NVT330010000
TSD County: Not reported
Waste Category: Polychlorinated biphenyls and material containing PCBs
Disposal Method: Landfill Or Surface Impoundment That Will Be Closed As Landfill(To Include On-Site Treatment And/Or Stabilization)
Tons: 3.309
Cat Decode: Not reported
Method Decode: Not reported
Facility County: San Bernardino

**E22 SOUTHERN CALIFORNIA REGIONAL RAIL AUTHORITY (SAN B
1170 W 3RD ST
SAN BERNARDINO, CA 92410**

**HAZNET S112959668
N/A**

**< 1/8
1 ft.**

Site 8 of 16 in cluster E

**Relative:
Lower**

HAZNET:

envid: S112959668
Year: 2007

**Actual:
1072 ft.**

GEPAID: CAC002613798
Contact: TRACI BERGE/SAFETY COORD
Telephone: 2134520241
Mailing Name: Not reported
Mailing Address: 700 S FLOWER ST 26TH FL
Mailing City,St,Zip: LOS ANGELES, CA 90017
Gen County: Not reported
TSD EPA ID: CAD982444481
TSD County: Not reported
Waste Category: Other organic solids
Disposal Method: Storage, Bulking, And/Or Transfer Off Site--No Treatment/Reovery (H010-H129) Or (H131-H135)
Tons: 3.37
Cat Decode: Not reported
Method Decode: Not reported
Facility County: San Bernardino

**E23 SOUTHERN CA REGIONAL RAIL AUTHORITY
1170 W 3RD ST
SAN BERNARDINO, CA 92410**

**HAZNET S112979544
N/A**

**< 1/8
1 ft.**

Site 9 of 16 in cluster E

**Relative:
Lower**

HAZNET:

envid: S112979544
Year: 2009
GEPAID: CAC002644914
Contact: TRACY BERGE
Telephone: 2134520241

**Actual:
1072 ft.**

Map ID
Direction
Distance
Elevation

MAP FINDINGS

Site

Database(s)

EDR ID Number
EPA ID Number

SOUTHERN CA REGIONAL RAIL AUTHORITY (Continued)

S112979544

Mailing Name: Not reported
Mailing Address: 700 S FLOWER ST FL 26
Mailing City,St,Zip: LOS ANGELES, CA 900174213
Gen County: Not reported
TSD EPA ID: CAD982444481
TSD County: Not reported
Waste Category: Other organic solids
Disposal Method: Storage, Bulking, And/Or Transfer Off Site--No Treatment/Reovery
(H010-H129) Or (H131-H135)
Tons: 8.428
Cat Decode: Not reported
Method Decode: Not reported
Facility County: San Bernardino

E24

**SAN BERNARDINO LAYOVER
1170 W 3RD ST
SAN BERNARDINO, CA 92410**

**HAZNET S112937273
N/A**

**< 1/8
1 ft.**

Site 10 of 16 in cluster E

**Relative:
Lower**

HAZNET:

envid: S112937273
Year: 2016

**Actual:
1072 ft.**

GEPAID: CAL000402952
Contact: TRACY BERGE
Telephone: 9094512889
Mailing Name: Not reported
Mailing Address: ONE GATEWAY PLAZA
Mailing City,St,Zip: LOS ANGELES, CA 90012
Gen County: San Bernardino
TSD EPA ID: CAD097030993
TSD County: Los Angeles
Waste Category: Other organic solids
Disposal Method: Storage, Bulking, And/Or Transfer Off Site--No Treatment/Reovery
(H010-H129) Or (H131-H135)
Tons: 0.4
Cat Decode: Other organic solids
Method Decode: Storage, Bulking, And/Or Transfer Off Site--No Treatment/Reovery
(H010-H129) Or (H131-H135)
Facility County: San Bernardino

envid: S112937273
Year: 2004
GEPAID: CAC002577107
Contact: AL PAGANI
Telephone: 9092653543
Mailing Name: Not reported
Mailing Address: 300 N D ST
Mailing City,St,Zip: SAN BERNARDINO, CA 92408
Gen County: Not reported
TSD EPA ID: CAD028409019
TSD County: Not reported
Waste Category: Other inorganic solid waste
Disposal Method: Transfer Station
Tons: 0.09
Cat Decode: Not reported
Method Decode: Not reported
Facility County: San Bernardino

Map ID
Direction
Distance
Elevation

MAP FINDINGS

Site

Database(s)

EDR ID Number
EPA ID Number

E25 **ATCHISON, TOPEKA & SANTA FE RY**
1170 W 3RD ST
< 1/8 **SAN BERNARDINO, CA 92410**
1 ft.

SLIC **U001576196**
HIST UST **N/A**

Site 11 of 16 in cluster E

Relative:
Lower

SLIC:

Actual:
1072 ft.

Region: STATE
Facility Status: Completed - Case Closed
Status Date: 05/12/2015
Global Id: T0607100141
Lead Agency: SANTA ANA RWQCB (REGION 8)
Lead Agency Case Number: 90095
Latitude: 34.1082285
Longitude: -117.2965765
Case Type: Cleanup Program Site
Case Worker: Not reported
Local Agency: SAN BERNARDINO COUNTY
RB Case Number: 083601230T
File Location: Not reported
Potential Media Affected: Aquifer used for drinking water supply
Potential Contaminants of Concern: * Solvents
Site History: Not reported

[Click here to access the California GeoTracker records for this facility:](#)

HIST UST:

File Number: Not reported
URL: Not reported
Region: STATE
Facility ID: 00000045676
Facility Type: Other
Other Type: RAILROAD
Contact Name: D. LOZANO
Telephone: 2132675454
Owner Name: ATCHISON-TOPEKA-SANTA FE R.R.
Owner Address: 5200 EAST SHEILA STREET
Owner City,St,Zip: LOS ANGELES, CA 90040
Total Tanks: 0004

Tank Num: 001
Container Num: SB01
Year Installed: 1965
Tank Capacity: 00040000
Tank Used for: WASTE
Type of Fuel: WASTE OIL
Container Construction Thickness: 4
Leak Detection: Visual, None

Tank Num: 002
Container Num: SB02
Year Installed: Not reported
Tank Capacity: 00002000
Tank Used for: WASTE
Type of Fuel: Not reported
Container Construction Thickness: 4
Leak Detection: Visual

Tank Num: 003

Map ID
Direction
Distance
Elevation

MAP FINDINGS

Site

Database(s)

EDR ID Number
EPA ID Number

ATCHISON, TOPEKA & SANTA FE RY (Continued)

U001576196

Container Num: HB03
Year Installed: 1965
Tank Capacity: 00040000
Tank Used for: WASTE
Type of Fuel: Not reported
Container Construction Thickness: 1/2"
Leak Detection: Visual

Tank Num: 004
Container Num: HB04
Year Installed: 1965
Tank Capacity: 00150000
Tank Used for: WASTE
Type of Fuel: Not reported
Container Construction Thickness: 4
Leak Detection: Visual

E26
< 1/8
1 ft.
DOWNTOWN SAN BERNARDINO PASSENGER RAIL PROJECT
1170 WEST 3RD STREET
SAN BERNARDINO, CA 92410

NPDES **S114405794**
N/A

Site 12 of 16 in cluster E

Relative:
Lower

NPDES:

Actual:
1072 ft.

Npdes Number: CAS000002
Facility Status: Active
Agency Id: 0
Region: 8
Regulatory Measure Id: 441242
Order No: 2009-0009-DWQ
Regulatory Measure Type: Enrollee
Place Id: Not reported
WDID: 8 36C367791
Program Type: Construction
Adoption Date Of Regulatory Measure: Not reported
Effective Date Of Regulatory Measure: 09/24/2013
Expiration Date Of Regulatory Measure: Not reported
Termination Date Of Regulatory Measure: Not reported
Discharge Name: San Bernardino Associated Governments
Discharge Address: 1170 West 3rd Street
Discharge City: San Bernardino
Discharge State: California
Discharge Zip: 92410
RECEIVED DATE: Not reported
PROCESSED DATE: Not reported
STATUS CODE NAME: Not reported
STATUS DATE: Not reported
PLACE SIZE: Not reported
PLACE SIZE UNIT: Not reported
FACILITY CONTACT NAME: Not reported
FACILITY CONTACT TITLE: Not reported
FACILITY CONTACT PHONE: Not reported
FACILITY CONTACT PHONE EXT: Not reported
FACILITY CONTACT EMAIL: Not reported
OPERATOR NAME: Not reported
OPERATOR ADDRESS: Not reported
OPERATOR CITY: Not reported
OPERATOR STATE: Not reported

Map ID
Direction
Distance
Elevation

MAP FINDINGS

Site

Database(s)

EDR ID Number
EPA ID Number

DOWNTOWN SAN BERNARDINO PASSENGER RAIL PROJECT (Continued)

S114405794

OPERATOR ZIP:	Not reported
OPERATOR CONTACT NAME:	Not reported
OPERATOR CONTACT TITLE:	Not reported
OPERATOR CONTACT PHONE:	Not reported
OPERATOR CONTACT PHONE EXT:	Not reported
OPERATOR CONTACT EMAIL:	Not reported
OPERATOR TYPE:	Not reported
DEVELOPER NAME:	Not reported
DEVELOPER ADDRESS:	Not reported
DEVELOPER CITY:	Not reported
DEVELOPER STATE:	Not reported
DEVELOPER ZIP:	Not reported
DEVELOPER CONTACT NAME:	Not reported
DEVELOPER CONTACT TITLE:	Not reported
CONSTYPE LINEAR UTILITY IND:	Not reported
EMERGENCY PHONE NO:	Not reported
EMERGENCY PHONE EXT:	Not reported
CONSTYPE ABOVE GROUND IND:	Not reported
CONSTYPE BELOW GROUND IND:	Not reported
CONSTYPE CABLE LINE IND:	Not reported
CONSTYPE COMM LINE IND:	Not reported
CONSTYPE COMMERTIAL IND:	Not reported
CONSTYPE ELECTRICAL LINE IND:	Not reported
CONSTYPE GAS LINE IND:	Not reported
CONSTYPE INDUSTRIAL IND:	Not reported
CONSTYPE OTHER DESRIPTION:	Not reported
CONSTYPE OTHER IND:	Not reported
CONSTYPE RECONS IND:	Not reported
CONSTYPE RESIDENTIAL IND:	Not reported
CONSTYPE TRANSPORT IND:	Not reported
CONSTYPE UTILITY DESCRIPTION:	Not reported
CONSTYPE UTILITY IND:	Not reported
CONSTYPE WATER SEWER IND:	Not reported
DIR DISCHARGE USWATER IND:	Not reported
RECEIVING WATER NAME:	Not reported
CERTIFIER NAME:	Not reported
CERTIFIER TITLE:	Not reported
CERTIFICATION DATE:	Not reported
PRIMARY SIC:	Not reported
SECONDARY SIC:	Not reported
TERTIARY SIC:	Not reported
Npdes Number:	Not reported
Facility Status:	Not reported
Agency Id:	Not reported
Region:	8
Regulatory Measure Id:	441242
Order No:	Not reported
Regulatory Measure Type:	Construction
Place Id:	Not reported
WDID:	8 36C367791
Program Type:	Not reported
Adoption Date Of Regulatory Measure:	Not reported
Effective Date Of Regulatory Measure:	Not reported
Expiration Date Of Regulatory Measure:	Not reported
Termination Date Of Regulatory Measure:	Not reported
Discharge Name:	Not reported

Map ID
Direction
Distance
Elevation

MAP FINDINGS

Site

Database(s)

EDR ID Number
EPA ID Number

DOWNTOWN SAN BERNARDINO PASSENGER RAIL PROJECT (Continued)

S114405794

Discharge Address:	Not reported
Discharge City:	Not reported
Discharge State:	Not reported
Discharge Zip:	Not reported
RECEIVED DATE:	09/17/2013
PROCESSED DATE:	09/24/2013
STATUS CODE NAME:	Active
STATUS DATE:	09/24/2013
PLACE SIZE:	41.5
PLACE SIZE UNIT:	Acres
FACILITY CONTACT NAME:	Carrie Schindler
FACILITY CONTACT TITLE:	Not reported
FACILITY CONTACT PHONE:	909-884-8276
FACILITY CONTACT PHONE EXT:	Not reported
FACILITY CONTACT EMAIL:	CSchindler@sanbag.ca.gov
OPERATOR NAME:	San Bernardino Associated Governments
OPERATOR ADDRESS:	1170 West 3rd Street
OPERATOR CITY:	San Bernardino
OPERATOR STATE:	California
OPERATOR ZIP:	92410
OPERATOR CONTACT NAME:	Carrie Schindler
OPERATOR CONTACT TITLE:	Not reported
OPERATOR CONTACT PHONE:	909-884-8276
OPERATOR CONTACT PHONE EXT:	Not reported
OPERATOR CONTACT EMAIL:	CSchindler@sanbag.ca.gov
OPERATOR TYPE:	Government Agency Combination
DEVELOPER NAME:	San Bernardino Associated Governments
DEVELOPER ADDRESS:	1170 West 3rd Street
DEVELOPER CITY:	San Bernardino
DEVELOPER STATE:	California
DEVELOPER ZIP:	92410
DEVELOPER CONTACT NAME:	Carrie Schindler
DEVELOPER CONTACT TITLE:	Not reported
CONSTYPE LINEAR UTILITY IND:	N
EMERGENCY PHONE NO:	Not reported
EMERGENCY PHONE EXT:	Not reported
CONSTYPE ABOVE GROUND IND:	N
CONSTYPE BELOW GROUND IND:	N
CONSTYPE CABLE LINE IND:	N
CONSTYPE COMM LINE IND:	N
CONSTYPE COMMERTIAL IND:	N
CONSTYPE ELECTRICAL LINE IND:	N
CONSTYPE GAS LINE IND:	N
CONSTYPE INDUSTRIAL IND:	N
CONSTYPE OTHER DESRIPTION:	Not reported
CONSTYPE OTHER IND:	N
CONSTYPE RECONS IND:	N
CONSTYPE RESIDENTIAL IND:	N
CONSTYPE TRANSPORT IND:	Y
CONSTYPE UTILITY DESCRIPTION:	Not reported
CONSTYPE UTILITY IND:	N
CONSTYPE WATER SEWER IND:	N
DIR DISCHARGE USWATER IND:	N
RECEIVING WATER NAME:	Santa Ana River, Reach 4
CERTIFIER NAME:	Carrie Schindler
CERTIFIER TITLE:	Director of Transit and Rail
CERTIFICATION DATE:	16-JUN-15

Map ID
Direction
Distance
Elevation

MAP FINDINGS

Site

Database(s)

EDR ID Number
EPA ID Number

DOWNTOWN SAN BERNARDINO PASSENGER RAIL PROJECT (Continued)

S114405794

PRIMARY SIC: Not reported
SECONDARY SIC: Not reported
TERTIARY SIC: Not reported

E27 **CITY & COUNTY OF SAN BERNARDINO**
1170 W 3RD
< 1/8 **SAN BERNARDINO, CA 92410**
1 ft.

HAZNET **S112914869**
N/A

Site 13 of 16 in cluster E

Relative:
Lower

HAZNET:
envid: S112914869
Year: 2002
GEPAID: CAC002353471
Contact: TOM MAREK/ RISK MGMT COORD
Telephone: 9093845308
Mailing Name: Not reported
Mailing Address: 300 N D STREET
Mailing City,St,Zip: SAN BERNARDINO, CA 924180000
Gen County: Not reported
TSD EPA ID: NVT330010000
TSD County: Not reported
Waste Category: Other inorganic solid waste
Disposal Method: Disposal, Other
Tons: 67.42
Cat Decode: Not reported
Method Decode: Not reported
Facility County: San Bernardino

Actual:
1072 ft.

envid: S112914869
Year: 2001
GEPAID: CAC002353471
Contact: TOM MAREK/ RISK MGMT COORD
Telephone: 9093845308
Mailing Name: Not reported
Mailing Address: 300 N D STREET
Mailing City,St,Zip: SAN BERNARDINO, CA 924180000
Gen County: Not reported
TSD EPA ID: NVT330010000
TSD County: Not reported
Waste Category: Other organic solids
Disposal Method: Disposal, Land Fill
Tons: 0.4
Cat Decode: Not reported
Method Decode: Not reported
Facility County: San Bernardino

envid: S112914869
Year: 2001
GEPAID: CAC002353471
Contact: TOM MAREK/ RISK MGMT COORD
Telephone: 9093845308
Mailing Name: Not reported
Mailing Address: 300 N D STREET
Mailing City,St,Zip: SAN BERNARDINO, CA 924180000
Gen County: Not reported
TSD EPA ID: NVT330010000
TSD County: Not reported

Map ID
Direction
Distance
Elevation

MAP FINDINGS

Site

Database(s)

EDR ID Number
EPA ID Number

CITY & COUNTY OF SAN BERNARDINO (Continued)

S112914869

Waste Category: Other inorganic solid waste
Disposal Method: Disposal, Land Fill
Tons: 1
Cat Decode: Not reported
Method Decode: Not reported
Facility County: San Bernardino

envid: S112914869
Year: 2001
GEPAID: CAC002353471
Contact: TOM MAREK/ RISK MGMT COORD
Telephone: 9093845308
Mailing Name: Not reported
Mailing Address: 300 N D STREET
Mailing City,St,Zip: SAN BERNARDINO, CA 924180000
Gen County: Not reported
TSD EPA ID: AZ0000337360
TSD County: Not reported
Waste Category: Other inorganic solid waste
Disposal Method: Recycler
Tons: 0.15
Cat Decode: Not reported
Method Decode: Not reported
Facility County: San Bernardino

envid: S112914869
Year: 2001
GEPAID: CAC002353471
Contact: TOM MAREK/ RISK MGMT COORD
Telephone: 9093845308
Mailing Name: Not reported
Mailing Address: 300 N D STREET
Mailing City,St,Zip: SAN BERNARDINO, CA 924180000
Gen County: Not reported
TSD EPA ID: NVT330010000
TSD County: Not reported
Waste Category: Other inorganic solid waste
Disposal Method: Disposal, Land Fill
Tons: 0.5
Cat Decode: Not reported
Method Decode: Not reported
Facility County: San Bernardino

[Click this hyperlink](#) while viewing on your computer to access
2 additional CA_HAZNET: record(s) in the EDR Site Report.

E28 **I 15 BASE LINE ROAD INTERCHANGE**
1170 WEST 3RD STREET 2ND FLOOR
RANCHO CUCAMONGA, CA 92410

NPDES **S117348013**
N/A

< 1/8
1 ft.

Site 14 of 16 in cluster E

Relative: NPDES:
Lower Npdes Number: Not reported
Facility Status: Not reported
Actual: Agency Id: Not reported
1072 ft. Region: 8
Regulatory Measure Id: 448720

Map ID
Direction
Distance
Elevation

MAP FINDINGS

Site

Database(s)

EDR ID Number
EPA ID Number

I 15 BASE LINE ROAD INTERCHANGE (Continued)

S117348013

Order No:	Not reported
Regulatory Measure Type:	Construction
Place Id:	Not reported
WDID:	8 36C370759
Program Type:	Not reported
Adoption Date Of Regulatory Measure:	Not reported
Effective Date Of Regulatory Measure:	Not reported
Expiration Date Of Regulatory Measure:	Not reported
Termination Date Of Regulatory Measure:	09/11/2017
Discharge Name:	Not reported
Discharge Address:	Not reported
Discharge City:	Not reported
Discharge State:	Not reported
Discharge Zip:	Not reported
RECEIVED DATE:	08/28/2014
PROCESSED DATE:	09/03/2014
STATUS CODE NAME:	Terminated
STATUS DATE:	09/13/2017
PLACE SIZE:	82.8
PLACE SIZE UNIT:	Acres
FACILITY CONTACT NAME:	Kristi Twilley
FACILITY CONTACT TITLE:	Lead Inspector / Assistant RE
FACILITY CONTACT PHONE:	213-700-6227
FACILITY CONTACT PHONE EXT:	Not reported
FACILITY CONTACT EMAIL:	kristi.twilley@arcadis-us.com
OPERATOR NAME:	San Bernardino Associated Governments
OPERATOR ADDRESS:	1170 west 3rd Street
OPERATOR CITY:	San Bernardino
OPERATOR STATE:	California
OPERATOR ZIP:	92410
OPERATOR CONTACT NAME:	Michael Barnum
OPERATOR CONTACT TITLE:	Construction Manager
OPERATOR CONTACT PHONE:	909-884-8276
OPERATOR CONTACT PHONE EXT:	Not reported
OPERATOR CONTACT EMAIL:	mbarnum@sanbag.ca.gov
OPERATOR TYPE:	Government Agency Combination
DEVELOPER NAME:	San Bernardino Associated Governments
DEVELOPER ADDRESS:	1170 west 3rd Street
DEVELOPER CITY:	San Bernardino
DEVELOPER STATE:	California
DEVELOPER ZIP:	92410
DEVELOPER CONTACT NAME:	Michael Barnum
DEVELOPER CONTACT TITLE:	Construction Manager
CONSTYPE LINEAR UTILITY IND:	N
EMERGENCY PHONE NO:	714-720-5095
EMERGENCY PHONE EXT:	Not reported
CONSTYPE ABOVE GROUND IND:	N
CONSTYPE BELOW GROUND IND:	N
CONSTYPE CABLE LINE IND:	N
CONSTYPE COMM LINE IND:	N
CONSTYPE COMMERTIAL IND:	N
CONSTYPE ELECTRICAL LINE IND:	N
CONSTYPE GAS LINE IND:	N
CONSTYPE INDUSTRIAL IND:	N
CONSTYPE OTHER DESRIPTION:	Not reported
CONSTYPE OTHER IND:	N
CONSTYPE RECONS IND:	N

Map ID
Direction
Distance
Elevation

MAP FINDINGS

Site

Database(s)

EDR ID Number
EPA ID Number

I 15 BASE LINE ROAD INTERCHANGE (Continued)

S117348013

CONSTYPE RESIDENTIAL IND:	N
CONSTYPE TRANSPORT IND:	Y
CONSTYPE UTILITY DESCRIPTION:	Not reported
CONSTYPE UTILITY IND:	N
CONSTYPE WATER SEWER IND:	N
DIR DISCHARGE USWATER IND:	N
RECEIVING WATER NAME:	San Sevaine Channel
CERTIFIER NAME:	Michael Barnum
CERTIFIER TITLE:	Construction Manager
CERTIFICATION DATE:	28-AUG-14
PRIMARY SIC:	Not reported
SECONDARY SIC:	Not reported
TERTIARY SIC:	Not reported
Npdes Number:	CAS000002
Facility Status:	Terminated
Agency Id:	0
Region:	8
Regulatory Measure Id:	448720
Order No:	2009-0009-DWQ
Regulatory Measure Type:	Enrollee
Place Id:	Not reported
WDID:	8 36C370759
Program Type:	Construction
Adoption Date Of Regulatory Measure:	Not reported
Effective Date Of Regulatory Measure:	09/03/2014
Expiration Date Of Regulatory Measure:	Not reported
Termination Date Of Regulatory Measure:	09/11/2017
Discharge Name:	San Bernardino Associated Governments
Discharge Address:	1170 west 3rd Street
Discharge City:	San Bernardino
Discharge State:	California
Discharge Zip:	92410
RECEIVED DATE:	Not reported
PROCESSED DATE:	Not reported
STATUS CODE NAME:	Not reported
STATUS DATE:	Not reported
PLACE SIZE:	Not reported
PLACE SIZE UNIT:	Not reported
FACILITY CONTACT NAME:	Not reported
FACILITY CONTACT TITLE:	Not reported
FACILITY CONTACT PHONE:	Not reported
FACILITY CONTACT PHONE EXT:	Not reported
FACILITY CONTACT EMAIL:	Not reported
OPERATOR NAME:	Not reported
OPERATOR ADDRESS:	Not reported
OPERATOR CITY:	Not reported
OPERATOR STATE:	Not reported
OPERATOR ZIP:	Not reported
OPERATOR CONTACT NAME:	Not reported
OPERATOR CONTACT TITLE:	Not reported
OPERATOR CONTACT PHONE:	Not reported
OPERATOR CONTACT PHONE EXT:	Not reported
OPERATOR CONTACT EMAIL:	Not reported
OPERATOR TYPE:	Not reported
DEVELOPER NAME:	Not reported
DEVELOPER ADDRESS:	Not reported

Map ID
Direction
Distance
Elevation

MAP FINDINGS

Site

Database(s)

EDR ID Number
EPA ID Number

I 15 BASE LINE ROAD INTERCHANGE (Continued)

S117348013

DEVELOPER CITY:	Not reported
DEVELOPER STATE:	Not reported
DEVELOPER ZIP:	Not reported
DEVELOPER CONTACT NAME:	Not reported
DEVELOPER CONTACT TITLE:	Not reported
CONSTYPE LINEAR UTILITY IND:	Not reported
EMERGENCY PHONE NO:	Not reported
EMERGENCY PHONE EXT:	Not reported
CONSTYPE ABOVE GROUND IND:	Not reported
CONSTYPE BELOW GROUND IND:	Not reported
CONSTYPE CABLE LINE IND:	Not reported
CONSTYPE COMM LINE IND:	Not reported
CONSTYPE COMMERTIAL IND:	Not reported
CONSTYPE ELECTRICAL LINE IND:	Not reported
CONSTYPE GAS LINE IND:	Not reported
CONSTYPE INDUSTRIAL IND:	Not reported
CONSTYPE OTHER DESRIPTION:	Not reported
CONSTYPE OTHER IND:	Not reported
CONSTYPE RECONS IND:	Not reported
CONSTYPE RESIDENTIAL IND:	Not reported
CONSTYPE TRANSPORT IND:	Not reported
CONSTYPE UTILITY DESCRIPTION:	Not reported
CONSTYPE UTILITY IND:	Not reported
CONSTYPE WATER SEWER IND:	Not reported
DIR DISCHARGE USWATER IND:	Not reported
RECEIVING WATER NAME:	Not reported
CERTIFIER NAME:	Not reported
CERTIFIER TITLE:	Not reported
CERTIFICATION DATE:	Not reported
PRIMARY SIC:	Not reported
SECONDARY SIC:	Not reported
TERTIARY SIC:	Not reported

E29 **CITY OF SAN BERNARDINO**
1170 W 3RD ST
< 1/8 **SAN BERNARDINO, CA 92418**
1 ft.

HAZNET **S112927992**
N/A

Site 15 of 16 in cluster E

Relative:	HAZNET:	
Lower	envid:	S112927992
	Year:	2003
Actual:	GEPAID:	CAC002562025
1072 ft.	Contact:	MICHAEL WOLFF
	Telephone:	9093845111
	Mailing Name:	Not reported
	Mailing Address:	300 N D ST
	Mailing City,St,Zip:	SAN BERNARDINO, CA 924180001
	Gen County:	Not reported
	TSD EPA ID:	AZC950823111
	TSD County:	Not reported
	Waste Category:	Asbestos containing waste
	Disposal Method:	Not reported
	Tons:	134.84
	Cat Decode:	Not reported
	Method Decode:	Not reported
	Facility County:	San Bernardino

Map ID
Direction
Distance
Elevation

MAP FINDINGS

Site

Database(s)

EDR ID Number
EPA ID Number

CITY OF SAN BERNARDINO (Continued)

S112927992

envid: S112927992
Year: 2003
GEPAID: CAC002562025
Contact: MICHAEL WOLFF
Telephone: 9093845111
Mailing Name: Not reported
Mailing Address: 300 N D ST
Mailing City,St,Zip: SAN BERNARDINO, CA 924180001
Gen County: Not reported
TSD EPA ID: CAD028409019
TSD County: Not reported
Waste Category: Other organic solids
Disposal Method: Transfer Station
Tons: 0.22
Cat Decode: Not reported
Method Decode: Not reported
Facility County: San Bernardino

envid: S112927992
Year: 2003
GEPAID: CAC002562025
Contact: MICHAEL WOLFF
Telephone: 9093845111
Mailing Name: Not reported
Mailing Address: 300 N D ST
Mailing City,St,Zip: SAN BERNARDINO, CA 924180001
Gen County: Not reported
TSD EPA ID: CAD028409019
TSD County: Not reported
Waste Category: Other inorganic solid waste
Disposal Method: Transfer Station
Tons: 1.2
Cat Decode: Not reported
Method Decode: Not reported
Facility County: San Bernardino

envid: S112927992
Year: 2003
GEPAID: CAC002562025
Contact: MICHAEL WOLFF
Telephone: 9093845111
Mailing Name: Not reported
Mailing Address: 300 N D ST
Mailing City,St,Zip: SAN BERNARDINO, CA 924180001
Gen County: Not reported
TSD EPA ID: CAD009007626
TSD County: Not reported
Waste Category: Asbestos containing waste
Disposal Method: Disposal, Land Fill
Tons: 0.92
Cat Decode: Not reported
Method Decode: Not reported
Facility County: San Bernardino

Map ID
Direction
Distance
Elevation

MAP FINDINGS

Site

Database(s)

EDR ID Number
EPA ID Number

E30 **SAN BERNARDINO WASTE TREATMENT**
1170 W THIRD STREET
< 1/8 **SAN BERNARDINO, CA 92410**
1 ft.

HIST UST **S118415047**
N/A

Site 16 of 16 in cluster E

Relative:
Lower

HIST UST:

File Number: 00029974
URL: <http://geotracker.waterboards.ca.gov/ustpdfs/pdf/00029974.pdf>
Region: Not reported
Facility ID: Not reported
Facility Type: Not reported
Other Type: Not reported
Contact Name: Not reported
Telephone: Not reported
Owner Name: Not reported
Owner Address: Not reported
Owner City,St,Zip: Not reported
Total Tanks: Not reported

Actual:
1072 ft.

Tank Num: Not reported
Container Num: Not reported
Year Installed: Not reported
Tank Capacity: Not reported
Tank Used for: Not reported
Type of Fuel: Not reported
Container Construction Thickness: Not reported
Leak Detection: Not reported

[Click here for Geo Tracker PDF:](#)

C31 **US XPRESS ENTERPRISES CORP**
1435 W 4TH STREET
< 1/8 **SAN BERNARDINO, CA 92411**
1 ft.

HAZNET **S112939474**
N/A

Site 3 of 4 in cluster C

Relative:
Higher

HAZNET:

envid: S112939474
Year: 2004
GEPAID: CAC002580540
Contact: BIL COTTAM
Telephone: 4049152230
Mailing Name: Not reported
Mailing Address: 4875 AVALON RIDGE PKWY
Mailing City,St,Zip: NORCROSS, GA 30071
Gen County: Not reported
TSD EPA ID: CAD028409019
TSD County: Not reported
Waste Category: Other inorganic solid waste
Disposal Method: Transfer Station
Tons: 0.05
Cat Decode: Not reported
Method Decode: Not reported
Facility County: San Bernardino

Actual:
1105 ft.

Map ID
Direction
Distance
Elevation

MAP FINDINGS

EDR ID Number
EPA ID Number

C32 **CONSOLIDATED FREIGHT WASTE INC**
1435 W 4TH ST
< 1/8 **SAN BERNARDINO, CA 92411**
1 ft.

HAZNET **S112894562**
N/A

Site 4 of 4 in cluster C

Relative:
Higher

HAZNET:
envid: S112894562
Year: 2000
GEPAID: CAC001480520
Contact: LARRY DUNN/TRANSLOADING ENV
Telephone: 2136288000
Mailing Name: Not reported
Mailing Address: 11888 MISSION BLVD
Mailing City,St,Zip: MIRA LOMA, CA 917520000
Gen County: Not reported
TSD EPA ID: CAT080033681
TSD County: Not reported
Waste Category: Other organic solids
Disposal Method: Disposal, Land Fill
Tons: 0
Cat Decode: Not reported
Method Decode: Not reported
Facility County: San Bernardino

F33 **AUTO TUNE**
1230 W 2ND
< 1/8 **SN BERNARDINO, CA 92410**
1 ft.

EDR Hist Auto **1020449339**
N/A

Site 1 of 2 in cluster F

Relative:
Lower

EDR Hist Auto

Actual:
1063 ft.

Year:	Name:	Type:
1969	FIKE CHET	Gasoline Service Stations
1970	FIKE CHET	Gasoline Service Stations
1977	AUTO TUNE	General Automotive Repair Shops

G34 **VISCIE BENEDICT GAS**
1301 5TH ST
< 1/8 **SAN BERNARDINO, CA**
0.000 mi.
2 ft.

EDR Hist Auto **1014177916**
N/A

Site 1 of 2 in cluster G

Relative:
Higher

EDR Hist Auto

Actual:
1104 ft.

Year:	Name:	Type:
1936	SHELL OIL CO	GASOLINE AND OIL SERVICE STATIONS
1942	SHELL OIL CO	GASOLINE AND OIL SERVICE STATIONS
1949	VISCIE BENEDICT GAS	GASOLINE STATIONS
1969	RAMOS ROBERT M	Gasoline Service Stations
1971	RAMOS ROBERT M	Gasoline Service Stations
1974	FLORES SHELL	Gasoline Service Stations
1975	FLORES SHELL	Gasoline Service Stations
1976	FLORES SHELL	Gasoline Service Stations
1977	FLORES SHELL	Gasoline Service Stations
1978	FLORES SHELL	Gasoline Service Stations
1979	FLORES SHELL	Gasoline Service Stations

Map ID
Direction
Distance
Elevation

MAP FINDINGS

Site

Database(s)

EDR ID Number
EPA ID Number

VISCIE BENEDICT GAS (Continued)

1014177916

1980	FLORES SHELL	Gasoline Service Stations
1982	FLORES SHELL	Gasoline Service Stations
1983	FLORES SHELL	Gasoline Service Stations

H35
South
< 1/8
0.001 mi.
7 ft.

ANGELUS & HOPE ALEXAKIS
139 N MT VERNON AVE
SAN BERNARDINO, CA 92404

SWEEPS UST
CA FID UST

S101591509
N/A

Site 1 of 8 in cluster H

Relative:
Lower

SWEEPS UST:

Actual:
1064 ft.

Status:	Active
Comp Number:	600
Number:	9
Board Of Equalization:	Not reported
Referral Date:	03-23-92
Action Date:	03-23-92
Created Date:	09-05-89
Owner Tank Id:	Not reported
SWRCB Tank Id:	Not reported
Tank Status:	Not reported
Capacity:	Not reported
Active Date:	Not reported
Tank Use:	Not reported
STG:	Not reported
Content:	Not reported
Number Of Tanks:	Not reported
Status:	Not reported
Comp Number:	600
Number:	Not reported
Board Of Equalization:	Not reported
Referral Date:	Not reported
Action Date:	Not reported
Created Date:	Not reported
Owner Tank Id:	Not reported
SWRCB Tank Id:	36-000-000600-000001
Tank Status:	Not reported
Capacity:	500
Active Date:	Not reported
Tank Use:	M.V. FUEL
STG:	PRODUCT
Content:	REG UNLEADED
Number Of Tanks:	3
Status:	Not reported
Comp Number:	600
Number:	Not reported
Board Of Equalization:	Not reported
Referral Date:	Not reported
Action Date:	Not reported
Created Date:	Not reported
Owner Tank Id:	Not reported
SWRCB Tank Id:	36-000-000600-000002
Tank Status:	Not reported
Capacity:	2000
Active Date:	Not reported
Tank Use:	M.V. FUEL

Map ID
Direction
Distance
Elevation

MAP FINDINGS

Site

Database(s)

EDR ID Number
EPA ID Number

ANGELUS & HOPE ALEXAKIS (Continued)

S101591509

STG: PRODUCT
Content: REG UNLEADED
Number Of Tanks: Not reported

Status: Not reported
Comp Number: 600
Number: Not reported
Board Of Equalization: Not reported
Referral Date: Not reported
Action Date: Not reported
Created Date: Not reported
Owner Tank Id: Not reported
SWRCB Tank Id: 36-000-000600-000003
Tank Status: Not reported
Capacity: 1000
Active Date: Not reported
Tank Use: M.V. FUEL
STG: PRODUCT
Content: REG UNLEADED
Number Of Tanks: Not reported

CA FID UST:
Facility ID: 36008284
Regulated By: UTNKA
Regulated ID: Not reported
Cortese Code: Not reported
SIC Code: Not reported
Facility Phone: Not reported
Mail To: Not reported
Mailing Address: 139 N MT VERNON AVE
Mailing Address 2: Not reported
Mailing City,St,Zip: SAN BERNARDINO 92404
Contact: Not reported
Contact Phone: Not reported
DUNs Number: Not reported
NPDES Number: Not reported
EPA ID: Not reported
Comments: Not reported
Status: Active

F36
SSE
< 1/8
0.003 mi.
18 ft.

DOLLAR TREE #06606
1224 W 2ND ST
SAN BERNARDINO, CA 92410

HAZNET **S116676328**
San Bern. Co. Permit **N/A**

Relative:
Lower

HAZNET:
envid: S116676328
Year: 2016
GEPAID: CAL000410820
Contact: ANGELA JONES
Telephone: 7573215761
Mailing Name: Not reported
Mailing Address: 500 VOLVO PKWY
Mailing City,St,Zip: CHESAPEAKE, VA 233201604
Gen County: San Bernardino
TSD EPA ID: CAD008364432

Actual:
1063 ft.

Map ID
Direction
Distance
Elevation

MAP FINDINGS

Site

Database(s)

EDR ID Number
EPA ID Number

DOLLAR TREE #06606 (Continued)

S116676328

TSD County: Los Angeles
Waste Category: Other inorganic solid waste
Disposal Method: Storage, Bulking, And/Or Transfer Off Site--No Treatment/Recovery
(H010-H129) Or (H131-H135)
Tons: 0.0015
Cat Decode: Other inorganic solid waste
Method Decode: Storage, Bulking, And/Or Transfer Off Site--No Treatment/Recovery
(H010-H129) Or (H131-H135)
Facility County: San Bernardino

envid: S116676328
Year: 2016
GEPAID: CAL000410820
Contact: ANGELA JONES
Telephone: 7573215761
Mailing Name: Not reported
Mailing Address: 500 VOLVO PKWY
Mailing City,St,Zip: CHESAPEAKE, VA 233201604
Gen County: San Bernardino
TSD EPA ID: CAD008364432
TSD County: Los Angeles
Waste Category: Alkaline solution without metals pH >= 12.5
Disposal Method: Storage, Bulking, And/Or Transfer Off Site--No Treatment/Recovery
(H010-H129) Or (H131-H135)
Tons: 0.0085
Cat Decode: Alkaline solution without metals pH >= 12.5
Method Decode: Storage, Bulking, And/Or Transfer Off Site--No Treatment/Recovery
(H010-H129) Or (H131-H135)
Facility County: San Bernardino

envid: S116676328
Year: 2016
GEPAID: CAL000410820
Contact: ANGELA JONES
Telephone: 7573215761
Mailing Name: Not reported
Mailing Address: 500 VOLVO PKWY
Mailing City,St,Zip: CHESAPEAKE, VA 233201604
Gen County: San Bernardino
TSD EPA ID: CAD008364432
TSD County: Los Angeles
Waste Category: Off-specification, aged or surplus organics
Disposal Method: Storage, Bulking, And/Or Transfer Off Site--No Treatment/Recovery
(H010-H129) Or (H131-H135)
Tons: 0.0735
Cat Decode: Off-specification, aged or surplus organics
Method Decode: Storage, Bulking, And/Or Transfer Off Site--No Treatment/Recovery
(H010-H129) Or (H131-H135)
Facility County: San Bernardino

envid: S116676328
Year: 2016
GEPAID: CAL000410820
Contact: ANGELA JONES
Telephone: 7573215761
Mailing Name: Not reported
Mailing Address: 500 VOLVO PKWY

Map ID
Direction
Distance
Elevation

MAP FINDINGS

Site

Database(s)

EDR ID Number
EPA ID Number

DOLLAR TREE #06606 (Continued)

S116676328

Mailing City,St,Zip: CHESAPEAKE, VA 233201604
Gen County: San Bernardino
TSD EPA ID: CAD008364432
TSD County: Los Angeles
Waste Category: Unspecified solvent mixture
Disposal Method: Storage, Bulking, And/Or Transfer Off Site--No Treatment/Reovery
(H010-H129) Or (H131-H135)
Tons: 0.0095
Cat Decode: Unspecified solvent mixture
Method Decode: Storage, Bulking, And/Or Transfer Off Site--No Treatment/Reovery
(H010-H129) Or (H131-H135)
Facility County: San Bernardino

envid: S116676328
Year: 2015
GEPAID: CAL000384907
Contact: KELVIN DAVIS
Telephone: 7047081845
Mailing Name: Not reported
Mailing Address: 10301 MONROE RD
Mailing City,St,Zip: MATTHEWS, NC 281050000
Gen County: San Bernardino
TSD EPA ID: CAD008364432
TSD County: Los Angeles
Waste Category: Off-specification, aged or surplus organics
Disposal Method: Storage, Bulking, And/Or Transfer Off Site--No Treatment/Reovery
(H010-H129) Or (H131-H135)
Tons: 0.051
Cat Decode: Not reported
Method Decode: Not reported
Facility County: San Bernardino

[Click this hyperlink](#) while viewing on your computer to access
9 additional CA_HAZNET: record(s) in the EDR Site Report.

San Bern. Co. Permit:

Region: SAN BERNARDINO
Facility ID: FA0016681
Owner: Dollar Tree Stores, Inc
Permit Number: PT0035859
Permit Category: CONDITIONALLY EXEMPT SM QTY GENERATOR SPECIAL
Facility Status: ACTIVE
Expiration Date: 06/30/2017

Region: SAN BERNARDINO
Facility ID: FA0016681
Owner: Dollar Tree Stores, Inc
Permit Number: PT0037242
Permit Category: HAZMAT HANDLER GENERAL ACT.(NB)
Facility Status: FEE EXEMPT
Expiration Date: 06/30/2017

Region: SAN BERNARDINO
Facility ID: FA0015359
Owner: Family Dollar Stores
Permit Number: PT0032872
Permit Category: CONDITIONALLY EXEMPT SM QTY GENERATOR SPECIAL

Map ID
Direction
Distance
Elevation

MAP FINDINGS

Site

Database(s)

EDR ID Number
EPA ID Number

DOLLAR TREE #06606 (Continued)

S116676328

Facility Status: INACTIVE
Expiration Date: 04/30/2017

H37
South
< 1/8
0.004 mi.
23 ft.

BOB & ALS TIRES
106 N MT VERNON
SN BERNARDINO, CA 92410

EDR Hist Auto **1020737585**
N/A

Site 2 of 8 in cluster H

Relative:
Lower

EDR Hist Auto

Actual:
1065 ft.

Year: Name:
1975 BREWER JAMES
1987 BOB & ALS TIRES
1988 BOB & ALS TIRES

Type:
Gasoline Service Stations
Auto And Home Supply Stores
Auto And Home Supply Stores

H38
South
< 1/8
0.008 mi.
42 ft.

JOSES TEXACO SERV
101 MOUNT VERNON AVE S
SAN BERNARDINO, CA

EDR Hist Auto **1014190836**
N/A

Site 3 of 8 in cluster H

Relative:
Lower

EDR Hist Auto

Actual:
1063 ft.

Year: Name:
1936 RIMMER W A GAS
1942 WESTLUND O E GAS
1949 JOSES TEXACO SERV

Type:
GASOLINE AND OIL SERVICE STATIONS
GASOLINE AND OIL SERVICE STATIONS
GASOLINE STATIONS

A39
West
< 1/8
0.010 mi.
52 ft.

BNSF RAILWAY COMPANY
1535 W 4TH
SAN BERNARDINO, CA

AST **S108199386**
N/A

Site 5 of 9 in cluster A

Relative:
Higher

AST:

Certified Unified Program Agencies: San Bernardino
Owner: BURLINGTON NO SANTA FE RAILWAY
Total Gallons: 11,035
CERSID: Not reported
Facility ID: Not reported
Business Name: Not reported
Phone: Not reported
Fax: Not reported
Mailing Address: Not reported
Mailing Address City: Not reported
Mailing Address State: Not reported
Mailing Address Zip Code: Not reported
Operator Name: Not reported
Operator Phone: Not reported
Owner Phone: Not reported
Owner Mail Address: Not reported
Owner State: Not reported
Owner Zip Code: Not reported
Owner Country: Not reported

Actual:
1110 ft.

Map ID
Direction
Distance
Elevation

MAP FINDINGS

Site

Database(s)

EDR ID Number
EPA ID Number

BNSF RAILWAY COMPANY (Continued)

S108199386

Property Owner Name: Not reported
Property Owner Phone: Not reported
Property Owner Mailing Address: Not reported
Property Owner City: Not reported
Property Owner Stat : Not reported
Property Owner Zip Code: Not reported
Property Owner Country: Not reported
EPAID: Not reported

A40
West
< 1/8
0.010 mi.
52 ft.

BNSF RAILWAY COMPANY
1535 W 4TH ST
SAN BERNARDINO, CA 92411
Site 6 of 9 in cluster A

AST S113124983
HAZNET N/A

Relative:
Higher

AST:

Actual:
1110 ft.

Certified Unified Program Agencies: Not reported
Owner: BNSF RAILWAY COMPANY
Total Gallons: Not reported
CERSID: 10047307
Facility ID: FA0007677
Business Name: BNSF Railway Company
Phone: (909) 386-4082
Fax: (909) 386-4087
Mailing Address: 740 E CARNEGIE DR
Mailing Address City: SAN BERNARDINO
Mailing Address State: CA
Mailing Address Zip Code: 92411
Operator Name: BNSF RAILWAY COMPANY
Operator Phone: (909) 386-4082
Owner Phone: (909) 386-4082
Owner Mail Address: 740 E CARNEGIE DR
Owner State: CA
Owner Zip Code: Not reported
Owner Country: United States
Property Owner Name: Not reported
Property Owner Phone: Not reported
Property Owner Mailing Address: Not reported
Property Owner City: Not reported
Property Owner Stat : Not reported
Property Owner Zip Code: Not reported
Property Owner Country: Not reported
EPAID: CAL000266585

HAZNET:

envid: S113124983
Year: 2016
GEPAID: CAL000266585
Contact: EVELYN WATSON
Telephone: 9093864081
Mailing Name: Not reported
Mailing Address: 740 E CARNEGIE DR
Mailing City,St,Zip: SAN BERNARDINO, CA 924083571
Gen County: San Bernardino
TSD EPA ID: CAD982444481
TSD County: San Bernardino
Waste Category: Unspecified aqueous solution

Map ID
Direction
Distance
Elevation

MAP FINDINGS

Site

Database(s)

EDR ID Number
EPA ID Number

BNSF RAILWAY COMPANY (Continued)

S113124983

Disposal Method: Storage, Bulking, And/Or Transfer Off Site--No Treatment/Recovery
(H010-H129) Or (H131-H135)
Tons: 0.588
Cat Decode: Unspecified aqueous solution
Method Decode: Storage, Bulking, And/Or Transfer Off Site--No Treatment/Recovery
(H010-H129) Or (H131-H135)
Facility County: San Bernardino

envid: S113124983
Year: 2016
GEPAID: CAL000266585
Contact: EVELYN WATSON
Telephone: 9093864081
Mailing Name: Not reported
Mailing Address: 740 E CARNEGIE DR
Mailing City,St,Zip: SAN BERNARDINO, CA 924083571
Gen County: San Bernardino
TSD EPA ID: CAD028409019
TSD County: Los Angeles
Waste Category: Off-specification, aged or surplus organics
Disposal Method: Storage, Bulking, And/Or Transfer Off Site--No Treatment/Recovery
(H010-H129) Or (H131-H135)
Tons: 0.4125
Cat Decode: Off-specification, aged or surplus organics
Method Decode: Storage, Bulking, And/Or Transfer Off Site--No Treatment/Recovery
(H010-H129) Or (H131-H135)
Facility County: San Bernardino

envid: S113124983
Year: 2016
GEPAID: CAL000266585
Contact: EVELYN WATSON
Telephone: 9093864081
Mailing Name: Not reported
Mailing Address: 740 E CARNEGIE DR
Mailing City,St,Zip: SAN BERNARDINO, CA 924083571
Gen County: San Bernardino
TSD EPA ID: CAD982444481
TSD County: San Bernardino
Waste Category: Waste oil and mixed oil
Disposal Method: Storage, Bulking, And/Or Transfer Off Site--No Treatment/Recovery
(H010-H129) Or (H131-H135)
Tons: 0.456
Cat Decode: Waste oil and mixed oil
Method Decode: Storage, Bulking, And/Or Transfer Off Site--No Treatment/Recovery
(H010-H129) Or (H131-H135)
Facility County: San Bernardino

envid: S113124983
Year: 2016
GEPAID: CAL000266585
Contact: EVELYN WATSON
Telephone: 9093864081
Mailing Name: Not reported
Mailing Address: 740 E CARNEGIE DR
Mailing City,St,Zip: SAN BERNARDINO, CA 924083571
Gen County: San Bernardino

Map ID
Direction
Distance
Elevation

MAP FINDINGS

Site

Database(s)

EDR ID Number
EPA ID Number

BNSF RAILWAY COMPANY (Continued)

S113124983

TSD EPA ID: CAD982444481
TSD County: San Bernardino
Waste Category: Other organic solids
Disposal Method: Storage, Bulking, And/Or Transfer Off Site--No Treatment/Reovery (H010-H129) Or (H131-H135)
Tons: 0.2
Cat Decode: Other organic solids
Method Decode: Storage, Bulking, And/Or Transfer Off Site--No Treatment/Reovery (H010-H129) Or (H131-H135)
Facility County: San Bernardino

envid: S113124983
Year: 2015
GEPAID: CAL000266585
Contact: MARILYN BELLINDER
Telephone: 9093864081
Mailing Name: Not reported
Mailing Address: 740 E CARNEGIE DR
Mailing City,St,Zip: SAN BERNARDINO, CA 924083571
Gen County: San Bernardino
TSD EPA ID: CAD982444481
TSD County: San Bernardino
Waste Category: Waste oil and mixed oil
Disposal Method: Storage, Bulking, And/Or Transfer Off Site--No Treatment/Reovery (H010-H129) Or (H131-H135)
Tons: 0.969
Cat Decode: Not reported
Method Decode: Not reported
Facility County: San Bernardino

[Click this hyperlink](#) while viewing on your computer to access
40 additional CA_HAZNET: record(s) in the EDR Site Report.

A41
West
< 1/8
0.010 mi.
52 ft.

BNSF RAILWAY COMPANY
1535 W 4TH ST
SAN BERNARDINO, CA 92411

Site 7 of 9 in cluster A

AST **S109926808**
San Bern. Co. Permit **N/A**

Relative:
Higher

AST:
Certified Unified Program Agencies: Not reported
Owner: EAGLE INTERMODAL SERVICES, INC
Total Gallons: Not reported
CERSID: 10038793
Facility ID: FA0002834
Business Name: Eagle Intermodal Services
Phone: (909) 806-3749
Fax: (909) 806-3740
Mailing Address: 1535 WEST 4TH ST
Mailing Address City: SAN BERNARDINO
Mailing Address State: CA
Mailing Address Zip Code: 92411
Operator Name: Eagle Intermodal Services, Inc.
Operator Phone: 9098063744
Owner Phone: (909) 386-4349
Owner Mail Address: 1535 WEST 4TH ST
Owner State: CA
Owner Zip Code: 92411

Actual:
1110 ft.

Map ID
Direction
Distance
Elevation

MAP FINDINGS

Site

Database(s)

EDR ID Number
EPA ID Number

BNSF RAILWAY COMPANY (Continued)

S109926808

Owner Country: United States
Property Owner Name: Burlington Northern Santa Fe Railway
Property Owner Phone: 909-386-4082
Property Owner Mailing Address: 740 East Carnegie Drive
Property Owner City: San Bernardino
Property Owner Stat : CA
Property Owner Zip Code: 92408
Property Owner Country: United States
EPAID: CAC00255529

San Bern. Co. Permit:

Region: SAN BERNARDINO
Facility ID: FA0007677
Owner: BNSF Railway Company
Permit Number: PT0017134
Permit Category: HAZARDOUS MATERIALS 11-30 CHEMICALS
Facility Status: ACTIVE
Expiration Date: 03/31/2018

Region: SAN BERNARDINO
Facility ID: FA0007677
Owner: BNSF Railway Company
Permit Number: PT0019999
Permit Category: APSA 10,001-100,000 GAL FAC CAPACITY
Facility Status: ACTIVE
Expiration Date: 03/31/2018

Region: SAN BERNARDINO
Facility ID: FA0007677
Owner: BNSF Railway Company
Permit Number: PT0017133
Permit Category: SMALL QUANTITY GENERATOR
Facility Status: ACTIVE
Expiration Date: 03/31/2018

Region: SAN BERNARDINO
Facility ID: FA0002834
Owner: EAGLE INTERMODAL SERVICES, INC
Permit Number: PT0008057
Permit Category: LARGE QUANTITY GENERATOR
Facility Status: ACTIVE
Expiration Date: 08/31/2017

Region: SAN BERNARDINO
Facility ID: FA0002834
Owner: EAGLE INTERMODAL SERVICES, INC
Permit Number: PT0008058
Permit Category: HAZARDOUS MATERIALS 11-30 CHEMICALS
Facility Status: ACTIVE
Expiration Date: 08/31/2017

Region: SAN BERNARDINO
Facility ID: FA0002834
Owner: EAGLE INTERMODAL SERVICES, INC
Permit Number: PT0008059
Permit Category: APSA 10,001-100,000 GAL FAC CAPACITY
Facility Status: ACTIVE

Map ID
Direction
Distance
Elevation

MAP FINDINGS

Site

Database(s)

EDR ID Number
EPA ID Number

BNSF RAILWAY COMPANY (Continued)

S109926808

Expiration Date: 08/31/2017

Region: SAN BERNARDINO
Facility ID: FA0010579
Owner: PROGRESS RAIL SERVICE CORP.
Permit Number: PT0018039
Permit Category: HAZARDOUS MATERIALS 4-10 CHEMICALS
Facility Status: INACTIVE
Expiration Date: 09/30/2015

Region: SAN BERNARDINO
Facility ID: FA0010579
Owner: PROGRESS RAIL SERVICE CORP.
Permit Number: PT0019948
Permit Category: UW HANDLER W/ ANOTHER HAZ WASTE GENERATOR FEE
Facility Status: INACTIVE
Expiration Date: 09/30/2015

Region: SAN BERNARDINO
Facility ID: FA0010579
Owner: PROGRESS RAIL SERVICE CORP.
Permit Number: PT0019947
Permit Category: SMALL QUANTITY GENERATOR
Facility Status: INACTIVE
Expiration Date: 09/30/2015

Region: SAN BERNARDINO
Facility ID: FA0007677
Owner: BNSF Railway Company
Permit Number: PT0019863
Permit Category: UW HANDLER W/ ANOTHER HAZ WASTE GENERATOR FEE
Facility Status: INACTIVE
Expiration Date: 03/31/2014

Region: SAN BERNARDINO
Facility ID: FA0002834
Owner: EAGLE INTERMODAL SERVICES, INC
Permit Number: PT0024525
Permit Category: EPCRA FACILITY
Facility Status: INACTIVE
Expiration Date: 08/31/2013

Region: SAN BERNARDINO
Facility ID: FA0010579
Owner: PROGRESS RAIL SERVICE CORP.
Permit Number: PT0018038
Permit Category: CONDITIONALLY EXEMPT SMALL QUANTITY GENERATOR
Facility Status: INACTIVE
Expiration Date: 09/30/2008

Region: SAN BERNARDINO
Facility ID: FA0007677
Owner: BNSF Railway Company
Permit Number: PT0013210
Permit Category: HAZMAT HANDLER 11-25 EMPLOYEES (W/GEN PRMT)
Facility Status: INACTIVE
Expiration Date: 03/31/2007

Map ID
Direction
Distance
Elevation

MAP FINDINGS

EDR ID Number
EPA ID Number

A42
West
< 1/8
0.010 mi.
52 ft.

YRC
1535 W 4TH ST
SAN BERNARDINO, CA 92411

Site 8 of 9 in cluster A

CHMIRS
HAZNET
NPDES
San Bern. Co. Permit

S112990463
N/A

Relative:
Higher

Actual:
1110 ft.

CHMIRS:
OES Incident Number: 17-3121
OES notification: 04/29/2017
OES Date: Not reported
OES Time: Not reported
Date Completed: Not reported
Property Use: Not reported
Agency Id Number: Not reported
Agency Incident Number: Not reported
Time Notified: Not reported
Time Completed: Not reported
Surrounding Area: Not reported
Estimated Temperature: Not reported
Property Management: Not reported
More Than Two Substances Involved?: Not reported
Resp Agency Personel # Of Decontaminated: Not reported
Responding Agency Personel # Of Injuries: Not reported
Responding Agency Personel # Of Fatalities: Not reported
Others Number Of Decontaminated: Not reported
Others Number Of Injuries: Not reported
Others Number Of Fatalities: Not reported
Vehicle Make/year: Not reported
Vehicle License Number: Not reported
Vehicle State: Not reported
Vehicle Id Number: Not reported
CA DOT PUC/ICC Number: Not reported
Company Name: Not reported
Reporting Officer Name/ID: Not reported
Report Date: Not reported
Facility Telephone: Not reported
Waterway Involved: No
Waterway: None
Spill Site: Rail Road
Cleanup By: Contractor
Containment: Not reported
What Happened: Not reported
Type: Not reported
Measure: Not reported
Other: Not reported
Type: CHEMICAL
Measure: Gal(s)
Other: Not reported
Date/Time: 1137
Year: 2017
Agency: Burlington Northern Santa Fe Railway
Incident Date: 04/29/2017
Admin Agency: San Bernardino County Fire Department
Amount: Not reported
Contained: Yes
Site Type: None
E Date: Not reported
Substance: Paint
Quantity Released: 1

Map ID
Direction
Distance
Elevation

MAP FINDINGS

Site

Database(s)

EDR ID Number
EPA ID Number

YRC (Continued)

S112990463

Unknown:	Not reported
Substance #2:	Not reported
Substance #3:	Not reported
Evacuations:	Not reported
Number of Injuries:	Not reported
Number of Fatalities:	Not reported
#1 Pipeline:	No
#2 Pipeline:	No
#3 Pipeline:	No
#1 Vessel >= 300 Tons:	No
#2 Vessel >= 300 Tons:	No
#3 Vessel >= 300 Tons:	No
Evacs:	No
Injuries:	No
Fatals:	No
Comments:	Not reported
Description:	A damaged paint container was located in freight railcar #RDWY133384. The incident occurred within the San Bernardino Inter Modal Facility. The result was a 1-gallon paint spill to the floor of the railcar. A contractor responded to the incident and completed a cleanup. No waterways were impacted.
OES Incident Number:	16-3506
OES notification:	06/10/2016
OES Date:	Not reported
OES Time:	Not reported
Date Completed:	Not reported
Property Use:	Not reported
Agency Id Number:	Not reported
Agency Incident Number:	Not reported
Time Notified:	Not reported
Time Completed:	Not reported
Surrounding Area:	Not reported
Estimated Temperature:	Not reported
Property Management:	Not reported
More Than Two Substances Involved?:	Not reported
Resp Agncy Personel # Of Decontaminated:	Not reported
Responding Agency Personel # Of Injuries:	Not reported
Responding Agency Personel # Of Fatalities:	Not reported
Others Number Of Decontaminated:	Not reported
Others Number Of Injuries:	Not reported
Others Number Of Fatalities:	Not reported
Vehicle Make/year:	Not reported
Vehicle License Number:	Not reported
Vehicle State:	Not reported
Vehicle Id Number:	Not reported
CA DOT PUC/ICC Number:	Not reported
Company Name:	Not reported
Reporting Officer Name/ID:	Not reported
Report Date:	Not reported
Facility Telephone:	Not reported
Waterway Involved:	No
Waterway:	Not reported
Spill Site:	Rail Road
Cleanup By:	Reporting Party

Map ID
Direction
Distance
Elevation

MAP FINDINGS

Site

Database(s)

EDR ID Number
EPA ID Number

YRC (Continued)

S112990463

Containment:	Not reported
What Happened:	Not reported
Type:	Not reported
Measure:	Not reported
Other:	Not reported
Type:	PETROLEUM
Measure:	Qt.(s)
Other:	Not reported
Date/Time:	1048
Year:	2016
Agency:	BNSF
Incident Date:	06/10/2016
Admin Agency:	San Bernardino County Fire Department
Amount:	Not reported
Contained:	Yes
Site Type:	Not reported
E Date:	Not reported
Substance:	Diesel Fuel
Quantity Released:	1.5
Unknown:	Not reported
Substance #2:	Not reported
Substance #3:	Not reported
Evacuations:	Not reported
Number of Injuries:	Not reported
Number of Fatalities:	Not reported
#1 Pipeline:	No
#2 Pipeline:	No
#3 Pipeline:	No
#1 Vessel >= 300 Tons:	No
#2 Vessel >= 300 Tons:	No
#3 Vessel >= 300 Tons:	No
Evacs:	No
Injuries:	No
Fatals:	No
Comments:	Not reported
Description:	RP states, "It is currently unknown how this release occurred, when it was discovered approx 1 quart of diesel fuel was found on a trailer and 1 pint was found on the ground for a total release of 1.5 quarts. The trailer was moved to the hazmat containmen
OES Incident Number:	16-3394
OES notification:	06/06/2016
OES Date:	Not reported
OES Time:	Not reported
Date Completed:	Not reported
Property Use:	Not reported
Agency Id Number:	Not reported
Agency Incident Number:	Not reported
Time Notified:	Not reported
Time Completed:	Not reported
Surrounding Area:	Not reported
Estimated Temperature:	Not reported
Property Management:	Not reported
More Than Two Substances Involved?:	Not reported
Resp Agency Personel # Of Decontaminated:	Not reported

Map ID
Direction
Distance
Elevation

MAP FINDINGS

Site

Database(s)

EDR ID Number
EPA ID Number

YRC (Continued)

S112990463

Responding Agency Personnel # Of Injuries: Not reported
Responding Agency Personnel # Of Fatalities: Not reported
Others Number Of Decontaminated: Not reported
Others Number Of Injuries: Not reported
Others Number Of Fatalities: Not reported
Vehicle Make/year: Not reported
Vehicle License Number: Not reported
Vehicle State: Not reported
Vehicle Id Number: Not reported
CA DOT PUC/ICC Number: Not reported
Company Name: Not reported
Reporting Officer Name/ID: Not reported
Report Date: Not reported
Facility Telephone: Not reported
Waterway Involved: No
Waterway: Not reported
Spill Site: Rail Road
Cleanup By: Reporting Party
Containment: Not reported
What Happened: Not reported
Type: Not reported
Measure: Not reported
Other: Not reported
Type: PETROLEUM
Measure: Gal(s)
Other: Not reported
Date/Time: 1347
Year: 2016
Agency: BNSF
Incident Date: 06/06/2016
Admin Agency: San Bernardino County Fire Department
Amount: Not reported
Contained: Yes
Site Type: Not reported
E Date: Not reported
Substance: Hydraulic Fluid
Quantity Released: 1
Unknown: Not reported
Substance #2: Not reported
Substance #3: Not reported
Evacuations: Not reported
Number of Injuries: Not reported
Number of Fatalities: Not reported
#1 Pipeline: No
#2 Pipeline: No
#3 Pipeline: No
#1 Vessel >= 300 Tons: No
#2 Vessel >= 300 Tons: No
#3 Vessel >= 300 Tons: No
Evacs: No
Injuries: Unknown
Fataals: No
Comments: Not reported
Description: RP states, "An overhead hydraulic crane broke a hose which caused the release of less than 1 gallon of hydraulic fluid. No waterways were impacted by the release. The release occurred in

Map ID
Direction
Distance
Elevation

MAP FINDINGS

Site

Database(s)

EDR ID Number
EPA ID Number

YRC (Continued)

S112990463

the Intermobile Facility."

OES Incident Number:	17-2979
OES notification:	04/23/2017
OES Date:	Not reported
OES Time:	Not reported
Date Completed:	Not reported
Property Use:	Not reported
Agency Id Number:	Not reported
Agency Incident Number:	Not reported
Time Notified:	Not reported
Time Completed:	Not reported
Surrounding Area:	Not reported
Estimated Temperature:	Not reported
Property Management:	Not reported
More Than Two Substances Involved?:	Not reported
Resp Agency Personel # Of Decontaminated:	Not reported
Responding Agency Personel # Of Injuries:	Not reported
Responding Agency Personel # Of Fatalities:	Not reported
Others Number Of Decontaminated:	Not reported
Others Number Of Injuries:	Not reported
Others Number Of Fatalities:	Not reported
Vehicle Make/year:	Not reported
Vehicle License Number:	Not reported
Vehicle State:	Not reported
Vehicle Id Number:	Not reported
CA DOT PUC/ICC Number:	Not reported
Company Name:	Not reported
Reporting Officer Name/ID:	Not reported
Report Date:	Not reported
Facility Telephone:	Not reported
Waterway Involved:	No
Waterway:	N/A
Spill Site:	Rail Road
Cleanup By:	Contractor
Containment:	Not reported
What Happened:	Not reported
Type:	Not reported
Measure:	Not reported
Other:	Not reported
Type:	PETROLEUM
Measure:	Gal(s)
Other:	Not reported
Date/Time:	Not reported
Year:	2017
Agency:	BNSF
Incident Date:	04/23/2017
Admin Agency:	San Bernardino County Fire Department
Amount:	Not reported
Contained:	Yes
Site Type:	N/A
E Date:	Not reported
Substance:	Diesel
Quantity Released:	2-Jan
Unknown:	Not reported
Substance #2:	Not reported
Substance #3:	Not reported

Map ID
Direction
Distance
Elevation

MAP FINDINGS

Site

Database(s)

EDR ID Number
EPA ID Number

YRC (Continued)

S112990463

Evacuations:	Not reported
Number of Injuries:	Not reported
Number of Fatalities:	Not reported
#1 Pipeline:	No
#2 Pipeline:	No
#3 Pipeline:	No
#1 Vessel >= 300 Tons:	No
#2 Vessel >= 300 Tons:	No
#3 Vessel >= 300 Tons:	No
Evacs:	No
Injuries:	No
Fatals:	No
Comments:	Not reported
Description:	RP advises that he observed less than 1/2 gallon of diesel fuel coming from a railcar that leaked into the haz pit on sight. Northwest services is enroute for clean up. No waterways or storm drains have been affected.
OES Incident Number:	17-1775
OES notification:	02/28/2017
OES Date:	Not reported
OES Time:	Not reported
Date Completed:	Not reported
Property Use:	Not reported
Agency Id Number:	Not reported
Agency Incident Number:	Not reported
Time Notified:	Not reported
Time Completed:	Not reported
Surrounding Area:	Not reported
Estimated Temperature:	Not reported
Property Management:	Not reported
More Than Two Substances Involved?:	Not reported
Resp Agncy Personel # Of Decontaminated:	Not reported
Responding Agency Personel # Of Injuries:	Not reported
Responding Agency Personel # Of Fatalities:	Not reported
Others Number Of Decontaminated:	Not reported
Others Number Of Injuries:	Not reported
Others Number Of Fatalities:	Not reported
Vehicle Make/year:	Not reported
Vehicle License Number:	Not reported
Vehicle State:	Not reported
Vehicle Id Number:	Not reported
CA DOT PUC/ICC Number:	Not reported
Company Name:	Not reported
Reporting Officer Name/ID:	Not reported
Report Date:	Not reported
Facility Telephone:	Not reported
Waterway Involved:	No
Waterway:	Not reported
Spill Site:	Other
Cleanup By:	Contractor
Containment:	Not reported
What Happened:	Not reported
Type:	Not reported
Measure:	Not reported
Other:	Not reported

Map ID
Direction
Distance
Elevation

MAP FINDINGS

Site

Database(s)

EDR ID Number
EPA ID Number

YRC (Continued)

S112990463

Type:	PETROLEUM
Measure:	Gal(s)
Other:	Not reported
Date/Time:	1024
Year:	2017
Agency:	HazMat One
Incident Date:	02/28/2017
Admin Agency:	San Bernardino County Fire Department
Amount:	Not reported
Contained:	Yes
Site Type:	Not reported
E Date:	Not reported
Substance:	Petroleum Oil
Quantity Released:	1.5
Unknown:	Not reported
Substance #2:	Not reported
Substance #3:	Not reported
Evacuations:	Not reported
Number of Injuries:	Not reported
Number of Fatalities:	Not reported
#1 Pipeline:	No
#2 Pipeline:	No
#3 Pipeline:	No
#1 Vessel >= 300 Tons:	No
#2 Vessel >= 300 Tons:	No
#3 Vessel >= 300 Tons:	No
Evacs:	No
Injuries:	No
Fatals:	No
Comments:	Not reported
Description:	RP state that 1.5 gallons of petroleum oil was released onto the concrete due to unknown cause. The released is contained and cleaned-up by a Contractor. No waterways were impacted.
OES Incident Number:	16-4730
OES notification:	08/04/2016
OES Date:	Not reported
OES Time:	Not reported
Date Completed:	Not reported
Property Use:	Not reported
Agency Id Number:	Not reported
Agency Incident Number:	Not reported
Time Notified:	Not reported
Time Completed:	Not reported
Surrounding Area:	Not reported
Estimated Temperature:	Not reported
Property Management:	Not reported
More Than Two Substances Involved?:	Not reported
Resp Agency Personel # Of Decontaminated:	Not reported
Responding Agency Personel # Of Injuries:	Not reported
Responding Agency Personel # Of Fatalities:	Not reported
Others Number Of Decontaminated:	Not reported
Others Number Of Injuries:	Not reported
Others Number Of Fatalities:	Not reported
Vehicle Make/year:	Not reported
Vehicle License Number:	Not reported

Map ID
Direction
Distance
Elevation

MAP FINDINGS

Site

Database(s)

EDR ID Number
EPA ID Number

YRC (Continued)

S112990463

Vehicle State:	Not reported
Vehicle Id Number:	Not reported
CA DOT PUC/ICC Number:	Not reported
Company Name:	Not reported
Reporting Officer Name/ID:	Not reported
Report Date:	Not reported
Facility Telephone:	Not reported
Waterway Involved:	No
Waterway:	Not reported
Spill Site:	Rail Road
Cleanup By:	Contractor
Containment:	Not reported
What Happened:	Not reported
Type:	Not reported
Measure:	Not reported
Other:	Not reported
Type:	CHEMICAL
Measure:	Gal(s)
Other:	Not reported
Date/Time:	200
Year:	2016
Agency:	BNSF
Incident Date:	08/04/2016
Admin Agency:	San Bernardino County Fire Department
Amount:	Not reported
Contained:	Yes
Site Type:	Not reported
E Date:	Not reported
Substance:	Sodium Hydroxide
Quantity Released:	1
Unknown:	Not reported
Substance #2:	Not reported
Substance #3:	Not reported
Evacuations:	Not reported
Number of Injuries:	Not reported
Number of Fatalities:	Not reported
#1 Pipeline:	No
#2 Pipeline:	No
#3 Pipeline:	No
#1 Vessel >= 300 Tons:	No
#2 Vessel >= 300 Tons:	No
#3 Vessel >= 300 Tons:	No
Evacs:	No
Injuries:	No
Fatals:	No
Comments:	Not reported
Description:	RP States: At 0200 hours a BNSF Supervisor discovered a clear liquid, the amount of 1 gallon, leaking from a container #CAIU808452 located at the San Bernardino Intermodal Facility MM #1.46 on the San Bernardino Subdivision. The container is a 40 foot sh
OES Incident Number:	16-5650
OES notification:	09/16/2016
OES Date:	Not reported
OES Time:	Not reported

Map ID
Direction
Distance
Elevation

MAP FINDINGS

Site

Database(s)

EDR ID Number
EPA ID Number

YRC (Continued)

S112990463

Date Completed:	Not reported
Property Use:	Not reported
Agency Id Number:	Not reported
Agency Incident Number:	Not reported
Time Notified:	Not reported
Time Completed:	Not reported
Surrounding Area:	Not reported
Estimated Temperature:	Not reported
Property Management:	Not reported
More Than Two Substances Involved?:	Not reported
Resp Agency Personel # Of Decontaminated:	Not reported
Responding Agency Personel # Of Injuries:	Not reported
Responding Agency Personel # Of Fatalities:	Not reported
Others Number Of Decontaminated:	Not reported
Others Number Of Injuries:	Not reported
Others Number Of Fatalities:	Not reported
Vehicle Make/year:	Not reported
Vehicle License Number:	Not reported
Vehicle State:	Not reported
Vehicle Id Number:	Not reported
CA DOT PUC/ICC Number:	Not reported
Company Name:	Not reported
Reporting Officer Name/ID:	Not reported
Report Date:	Not reported
Facility Telephone:	Not reported
Waterway Involved:	No
Waterway:	Not reported
Spill Site:	Rail Road
Cleanup By:	Contractor
Containment:	Not reported
What Happened:	Not reported
Type:	Not reported
Measure:	Not reported
Other:	Not reported
Type:	CHEMICAL
Measure:	Cup(s)
Other:	Not reported
Date/Time:	709
Year:	2016
Agency:	BNSF
Incident Date:	09/16/2016
Admin Agency:	San Bernardino County Fire Department
Amount:	Not reported
Contained:	Yes
Site Type:	Not reported
E Date:	Not reported
Substance:	Paint
Quantity Released:	1
Unknown:	Not reported
Substance #2:	Not reported
Substance #3:	Not reported
Evacuations:	Not reported
Number of Injuries:	Not reported
Number of Fatalities:	Not reported
#1 Pipeline:	No
#2 Pipeline:	No
#3 Pipeline:	No

Map ID
Direction
Distance
Elevation

MAP FINDINGS

Site

Database(s)

EDR ID Number
EPA ID Number

YRC (Continued)

S112990463

#1 Vessel >= 300 Tons:	No
#2 Vessel >= 300 Tons:	No
#3 Vessel >= 300 Tons:	No
Evacs:	No
Injuries:	No
Fatals:	No
Comments:	Not reported
Description:	RP states that approx 1 cup of paint was released to the asphalt from container SNLU143749, no waterways were impacted.

HAZNET:

envid:	S112990463
Year:	2016
GEPAID:	CAC002859150
Contact:	JUAN ACEVEDO
Telephone:	9514533946
Mailing Name:	Not reported
Mailing Address:	6900 ALCOA RD
Mailing City,St,Zip:	BENTON, AR 72015
Gen County:	San Bernardino
TSD EPA ID:	AZR000515924
TSD County:	99
Waste Category:	Other organic solids
Disposal Method:	Storage, Bulking, And/Or Transfer Off Site--No Treatment/Reovery (H010-H129) Or (H131-H135)
Tons:	0.0125
Cat Decode:	Other organic solids
Method Decode:	Storage, Bulking, And/Or Transfer Off Site--No Treatment/Reovery (H010-H129) Or (H131-H135)
Facility County:	San Bernardino

envid:	S112990463
Year:	2016
GEPAID:	CAC002859982
Contact:	HEATHER DIXON
Telephone:	4403492700
Mailing Name:	Not reported
Mailing Address:	10990 ROE AVE
Mailing City,St,Zip:	OVERLAND PARK, KS 662111213
Gen County:	San Bernardino
TSD EPA ID:	CAD982444481
TSD County:	San Bernardino
Waste Category:	Other organic solids
Disposal Method:	Storage, Bulking, And/Or Transfer Off Site--No Treatment/Reovery (H010-H129) Or (H131-H135)
Tons:	0.1
Cat Decode:	Other organic solids
Method Decode:	Storage, Bulking, And/Or Transfer Off Site--No Treatment/Reovery (H010-H129) Or (H131-H135)
Facility County:	San Bernardino

envid:	S112990463
Year:	2016
GEPAID:	CAC002861357
Contact:	HEATHER DIXON
Telephone:	4403492700

Map ID
Direction
Distance
Elevation

MAP FINDINGS

Site

Database(s)

EDR ID Number
EPA ID Number

YRC (Continued)

S112990463

Mailing Name: Not reported
Mailing Address: 10990 ROE AVE
Mailing City,St,Zip: OVERLAND PARK, KS 662111213
Gen County: San Bernardino
TSD EPA ID: CAD982444481
TSD County: San Bernardino
Waste Category: Other organic solids
Disposal Method: Storage, Bulking, And/Or Transfer Off Site--No Treatment/Reovery
(H010-H129) Or (H131-H135)
Tons: 0.125
Cat Decode: Other organic solids
Method Decode: Storage, Bulking, And/Or Transfer Off Site--No Treatment/Reovery
(H010-H129) Or (H131-H135)
Facility County: San Bernardino

envid: S112990463
Year: 2016
GEPAID: CAC002857418
Contact: ANDREW LITTLE
Telephone: 4403492700
Mailing Name: Not reported
Mailing Address: 10990 ROE AVE
Mailing City,St,Zip: OVERLAND PARK, KS 662111213
Gen County: San Bernardino
TSD EPA ID: CAD982444481
TSD County: San Bernardino
Waste Category: Other organic solids
Disposal Method: Storage, Bulking, And/Or Transfer Off Site--No Treatment/Reovery
(H010-H129) Or (H131-H135)
Tons: 0.15
Cat Decode: Other organic solids
Method Decode: Storage, Bulking, And/Or Transfer Off Site--No Treatment/Reovery
(H010-H129) Or (H131-H135)
Facility County: San Bernardino

envid: S112990463
Year: 2016
GEPAID: CAC002868941
Contact: JAIME HAINES
Telephone: 8006106500
Mailing Name: Not reported
Mailing Address: 10990 ROE AVE
Mailing City,St,Zip: OVERLAND PARK, KS 662111213
Gen County: San Bernardino
TSD EPA ID: CAD028409019
TSD County: Los Angeles
Waste Category: Other organic solids
Disposal Method: Storage, Bulking, And/Or Transfer Off Site--No Treatment/Reovery
(H010-H129) Or (H131-H135)
Tons: 0.125
Cat Decode: Other organic solids
Method Decode: Storage, Bulking, And/Or Transfer Off Site--No Treatment/Reovery
(H010-H129) Or (H131-H135)
Facility County: San Bernardino

Map ID
Direction
Distance
Elevation

MAP FINDINGS

Site

Database(s)

EDR ID Number
EPA ID Number

YRC (Continued)

S112990463

[Click this hyperlink](#) while viewing on your computer to access
4 additional CA_HAZNET: record(s) in the EDR Site Report.

NPDES:

Npdes Number:	CAS000002
Facility Status:	Active
Agency Id:	0
Region:	8
Regulatory Measure Id:	486359
Order No:	2009-0009-DWQ
Regulatory Measure Type:	Enrollee
Place Id:	Not reported
WDID:	8 36C379875
Program Type:	Construction
Adoption Date Of Regulatory Measure:	Not reported
Effective Date Of Regulatory Measure:	05/17/2017
Expiration Date Of Regulatory Measure:	Not reported
Termination Date Of Regulatory Measure:	Not reported
Discharge Name:	BNSF Railway Company
Discharge Address:	740 Carnegie Drive
Discharge City:	San Bernardino
Discharge State:	California
Discharge Zip:	95408
RECEIVED DATE:	Not reported
PROCESSED DATE:	Not reported
STATUS CODE NAME:	Not reported
STATUS DATE:	Not reported
PLACE SIZE:	Not reported
PLACE SIZE UNIT:	Not reported
FACILITY CONTACT NAME:	Not reported
FACILITY CONTACT TITLE:	Not reported
FACILITY CONTACT PHONE:	Not reported
FACILITY CONTACT PHONE EXT:	Not reported
FACILITY CONTACT EMAIL:	Not reported
OPERATOR NAME:	Not reported
OPERATOR ADDRESS:	Not reported
OPERATOR CITY:	Not reported
OPERATOR STATE:	Not reported
OPERATOR ZIP:	Not reported
OPERATOR CONTACT NAME:	Not reported
OPERATOR CONTACT TITLE:	Not reported
OPERATOR CONTACT PHONE:	Not reported
OPERATOR CONTACT PHONE EXT:	Not reported
OPERATOR CONTACT EMAIL:	Not reported
OPERATOR TYPE:	Not reported
DEVELOPER NAME:	Not reported
DEVELOPER ADDRESS:	Not reported
DEVELOPER CITY:	Not reported
DEVELOPER STATE:	Not reported
DEVELOPER ZIP:	Not reported
DEVELOPER CONTACT NAME:	Not reported
DEVELOPER CONTACT TITLE:	Not reported
CONSTYPE LINEAR UTILITY IND:	Not reported
EMERGENCY PHONE NO:	Not reported
EMERGENCY PHONE EXT:	Not reported
CONSTYPE ABOVE GROUND IND:	Not reported
CONSTYPE BELOW GROUND IND:	Not reported

Map ID
Direction
Distance
Elevation

MAP FINDINGS

Site

Database(s)

EDR ID Number
EPA ID Number

YRC (Continued)

S112990463

CONSTYPE CABLE LINE IND:	Not reported
CONSTYPE COMM LINE IND:	Not reported
CONSTYPE COMMERTIAL IND:	Not reported
CONSTYPE ELECTRICAL LINE IND:	Not reported
CONSTYPE GAS LINE IND:	Not reported
CONSTYPE INDUSTRIAL IND:	Not reported
CONSTYPE OTHER DESCRIPTION:	Not reported
CONSTYPE OTHER IND:	Not reported
CONSTYPE RECONS IND:	Not reported
CONSTYPE RESIDENTIAL IND:	Not reported
CONSTYPE TRANSPORT IND:	Not reported
CONSTYPE UTILITY DESCRIPTION:	Not reported
CONSTYPE UTILITY IND:	Not reported
CONSTYPE WATER SEWER IND:	Not reported
DIR DISCHARGE USWATER IND:	Not reported
RECEIVING WATER NAME:	Not reported
CERTIFIER NAME:	Not reported
CERTIFIER TITLE:	Not reported
CERTIFICATION DATE:	Not reported
PRIMARY SIC:	Not reported
SECONDARY SIC:	Not reported
TERTIARY SIC:	Not reported
Npdes Number:	Not reported
Facility Status:	Not reported
Agency Id:	Not reported
Region:	8
Regulatory Measure Id:	486359
Order No:	Not reported
Regulatory Measure Type:	Construction
Place Id:	Not reported
WDID:	8 36C379875
Program Type:	Not reported
Adoption Date Of Regulatory Measure:	Not reported
Effective Date Of Regulatory Measure:	Not reported
Expiration Date Of Regulatory Measure:	Not reported
Termination Date Of Regulatory Measure:	Not reported
Discharge Name:	Not reported
Discharge Address:	Not reported
Discharge City:	Not reported
Discharge State:	Not reported
Discharge Zip:	Not reported
RECEIVED DATE:	05/15/2017
PROCESSED DATE:	05/17/2017
STATUS CODE NAME:	Active
STATUS DATE:	05/17/2017
PLACE SIZE:	4
PLACE SIZE UNIT:	Acres
FACILITY CONTACT NAME:	Walter Smith
FACILITY CONTACT TITLE:	Director
FACILITY CONTACT PHONE:	909-386-4910
FACILITY CONTACT PHONE EXT:	Not reported
FACILITY CONTACT EMAIL:	Walter.Smith1@BNSF.com
OPERATOR NAME:	BNSF Railway Company
OPERATOR ADDRESS:	740 Carnegie Drive
OPERATOR CITY:	San Bernardino
OPERATOR STATE:	California

Map ID
Direction
Distance
Elevation

MAP FINDINGS

Site

Database(s)

EDR ID Number
EPA ID Number

YRC (Continued)

S112990463

OPERATOR ZIP: 95408
OPERATOR CONTACT NAME: Walter Smith
OPERATOR CONTACT TITLE: Director
OPERATOR CONTACT PHONE: 909-386-4910
OPERATOR CONTACT PHONE EXT: Not reported
OPERATOR CONTACT EMAIL: Walter.Smith1@BNSF.com
OPERATOR TYPE: Private Business
DEVELOPER NAME: BNSF Railway Company
DEVELOPER ADDRESS: 740 Carnegie Drive
DEVELOPER CITY: San Bernardino
DEVELOPER STATE: California
DEVELOPER ZIP: 95408
DEVELOPER CONTACT NAME: Walter Smith
DEVELOPER CONTACT TITLE: Director
CONSTYPE LINEAR UTILITY IND: N
EMERGENCY PHONE NO: Not reported
EMERGENCY PHONE EXT: Not reported
CONSTYPE ABOVE GROUND IND: N
CONSTYPE BELOW GROUND IND: N
CONSTYPE CABLE LINE IND: N
CONSTYPE COMM LINE IND: N
CONSTYPE COMMERTIAL IND: N
CONSTYPE ELECTRICAL LINE IND: N
CONSTYPE GAS LINE IND: N
CONSTYPE INDUSTRIAL IND: N
CONSTYPE OTHER DESCRIPTION: Railraod Facility
CONSTYPE OTHER IND: Y
CONSTYPE RECONS IND: N
CONSTYPE RESIDENTIAL IND: N
CONSTYPE TRANSPORT IND: N
CONSTYPE UTILITY DESCRIPTION: Not reported
CONSTYPE UTILITY IND: N
CONSTYPE WATER SEWER IND: N
DIR DISCHARGE USWATER IND: N
RECEIVING WATER NAME: lytle Creek
CERTIFIER NAME: Walter Smith
CERTIFIER TITLE: Director
CERTIFICATION DATE: 15-MAY-17
PRIMARY SIC: Not reported
SECONDARY SIC: Not reported
TERTIARY SIC: Not reported

Npdes Number: Not reported
Facility Status: Not reported
Agency Id: Not reported
Region: 8
Regulatory Measure Id: 483811
Order No: Not reported
Regulatory Measure Type: Construction
Place Id: Not reported
WDID: 8 36C379503
Program Type: Not reported
Adoption Date Of Regulatory Measure: Not reported
Effective Date Of Regulatory Measure: Not reported
Expiration Date Of Regulatory Measure: Not reported
Termination Date Of Regulatory Measure: Not reported
Discharge Name: Not reported

Map ID
Direction
Distance
Elevation

MAP FINDINGS

Site

Database(s)

EDR ID Number
EPA ID Number

YRC (Continued)

S112990463

Discharge Address:	Not reported
Discharge City:	Not reported
Discharge State:	Not reported
Discharge Zip:	Not reported
RECEIVED DATE:	04/03/2017
PROCESSED DATE:	04/14/2017
STATUS CODE NAME:	Active
STATUS DATE:	04/14/2017
PLACE SIZE:	18.92
PLACE SIZE UNIT:	Acres
FACILITY CONTACT NAME:	Walter Smith
FACILITY CONTACT TITLE:	Director
FACILITY CONTACT PHONE:	909-386-4910
FACILITY CONTACT PHONE EXT:	Not reported
FACILITY CONTACT EMAIL:	Walter.Smith1@BNSF.com
OPERATOR NAME:	BNSF Railway Company
OPERATOR ADDRESS:	740 Carnegie Drive
OPERATOR CITY:	San Bernardino
OPERATOR STATE:	California
OPERATOR ZIP:	95408
OPERATOR CONTACT NAME:	Walter Smith
OPERATOR CONTACT TITLE:	Director
OPERATOR CONTACT PHONE:	909-386-4910
OPERATOR CONTACT PHONE EXT:	Not reported
OPERATOR CONTACT EMAIL:	Walter.Smith1@BNSF.com
OPERATOR TYPE:	Private Business
DEVELOPER NAME:	BNSF Railway Company
DEVELOPER ADDRESS:	740 Carnegie Drive
DEVELOPER CITY:	San Bernardino
DEVELOPER STATE:	California
DEVELOPER ZIP:	95408
DEVELOPER CONTACT NAME:	Walter Smith
DEVELOPER CONTACT TITLE:	Director
CONSTYPE LINEAR UTILITY IND:	N
EMERGENCY PHONE NO:	Not reported
EMERGENCY PHONE EXT:	Not reported
CONSTYPE ABOVE GROUND IND:	N
CONSTYPE BELOW GROUND IND:	N
CONSTYPE CABLE LINE IND:	N
CONSTYPE COMM LINE IND:	N
CONSTYPE COMMERTIAL IND:	N
CONSTYPE ELECTRICAL LINE IND:	N
CONSTYPE GAS LINE IND:	N
CONSTYPE INDUSTRIAL IND:	N
CONSTYPE OTHER DESRIPTION:	Not reported
CONSTYPE OTHER IND:	N
CONSTYPE RECONS IND:	N
CONSTYPE RESIDENTIAL IND:	N
CONSTYPE TRANSPORT IND:	N
CONSTYPE UTILITY DESCRIPTION:	Not reported
CONSTYPE UTILITY IND:	N
CONSTYPE WATER SEWER IND:	N
DIR DISCHARGE USWATER IND:	N
RECEIVING WATER NAME:	Lytle Creek Outwash Channel
CERTIFIER NAME:	Walter Smith
CERTIFIER TITLE:	Director
CERTIFICATION DATE:	03-APR-17

Map ID
Direction
Distance
Elevation

MAP FINDINGS

Site

Database(s)

EDR ID Number
EPA ID Number

YRC (Continued)

S112990463

PRIMARY SIC:	Not reported
SECONDARY SIC:	Not reported
TERTIARY SIC:	Not reported
Npdes Number:	CAS000002
Facility Status:	Active
Agency Id:	0
Region:	8
Regulatory Measure Id:	483811
Order No:	2009-0009-DWQ
Regulatory Measure Type:	Enrollee
Place Id:	Not reported
WDID:	8 36C379503
Program Type:	Construction
Adoption Date Of Regulatory Measure:	Not reported
Effective Date Of Regulatory Measure:	04/14/2017
Expiration Date Of Regulatory Measure:	Not reported
Termination Date Of Regulatory Measure:	Not reported
Discharge Name:	BNSF Railway Company
Discharge Address:	740 Carnegie Drive
Discharge City:	San Bernardino
Discharge State:	California
Discharge Zip:	95408
RECEIVED DATE:	Not reported
PROCESSED DATE:	Not reported
STATUS CODE NAME:	Not reported
STATUS DATE:	Not reported
PLACE SIZE:	Not reported
PLACE SIZE UNIT:	Not reported
FACILITY CONTACT NAME:	Not reported
FACILITY CONTACT TITLE:	Not reported
FACILITY CONTACT PHONE:	Not reported
FACILITY CONTACT PHONE EXT:	Not reported
FACILITY CONTACT EMAIL:	Not reported
OPERATOR NAME:	Not reported
OPERATOR ADDRESS:	Not reported
OPERATOR CITY:	Not reported
OPERATOR STATE:	Not reported
OPERATOR ZIP:	Not reported
OPERATOR CONTACT NAME:	Not reported
OPERATOR CONTACT TITLE:	Not reported
OPERATOR CONTACT PHONE:	Not reported
OPERATOR CONTACT PHONE EXT:	Not reported
OPERATOR CONTACT EMAIL:	Not reported
OPERATOR TYPE:	Not reported
DEVELOPER NAME:	Not reported
DEVELOPER ADDRESS:	Not reported
DEVELOPER CITY:	Not reported
DEVELOPER STATE:	Not reported
DEVELOPER ZIP:	Not reported
DEVELOPER CONTACT NAME:	Not reported
DEVELOPER CONTACT TITLE:	Not reported
CONSTYPE LINEAR UTILITY IND:	Not reported
EMERGENCY PHONE NO:	Not reported
EMERGENCY PHONE EXT:	Not reported
CONSTYPE ABOVE GROUND IND:	Not reported
CONSTYPE BELOW GROUND IND:	Not reported

Map ID
Direction
Distance
Elevation

MAP FINDINGS

Site

Database(s)

EDR ID Number
EPA ID Number

YRC (Continued)

S112990463

CONSTYPE CABLE LINE IND:	Not reported
CONSTYPE COMM LINE IND:	Not reported
CONSTYPE COMMERTIAL IND:	Not reported
CONSTYPE ELECTRICAL LINE IND:	Not reported
CONSTYPE GAS LINE IND:	Not reported
CONSTYPE INDUSTRIAL IND:	Not reported
CONSTYPE OTHER DESRIPTION:	Not reported
CONSTYPE OTHER IND:	Not reported
CONSTYPE RECONS IND:	Not reported
CONSTYPE RESIDENTIAL IND:	Not reported
CONSTYPE TRANSPORT IND:	Not reported
CONSTYPE UTILITY DESCRIPTION:	Not reported
CONSTYPE UTILITY IND:	Not reported
CONSTYPE WATER SEWER IND:	Not reported
DIR DISCHARGE USWATER IND:	Not reported
RECEIVING WATER NAME:	Not reported
CERTIFIER NAME:	Not reported
CERTIFIER TITLE:	Not reported
CERTIFICATION DATE:	Not reported
PRIMARY SIC:	Not reported
SECONDARY SIC:	Not reported
TERTIARY SIC:	Not reported

San Bern. Co. Permit:

Region:	SAN BERNARDINO
Facility ID:	FA0015617
Owner:	TTX Company
Permit Number:	PT0034175
Permit Category:	CONDITIONALLY EXEMPT SM QTY GENERATOR
Facility Status:	ACTIVE
Expiration Date:	11/30/2017

Region:	SAN BERNARDINO
Facility ID:	FA0015617
Owner:	TTX Company
Permit Number:	PT0034176
Permit Category:	HAZARDOUS MATERIALS 4-10 CHEMICALS
Facility Status:	ACTIVE
Expiration Date:	11/30/2017

A43
West
< 1/8
0.010 mi.
52 ft.

EAGLE SYSTEMS
1535 W. 4TH ST
SAN BERNARDINO, CA

Site 9 of 9 in cluster A

AST **A100345702**
N/A

Relative:
Higher

AST:

Certified Unified Program Agencies:	San Bernardino
Owner:	EAGLE SYSTEMS
Total Gallons:	11,760
CERSID:	Not reported
Facility ID:	Not reported
Business Name:	Not reported
Phone:	Not reported
Fax:	Not reported
Mailing Address:	Not reported
Mailing Address City:	Not reported

Actual:
1110 ft.

Map ID
Direction
Distance
Elevation

MAP FINDINGS

Site

Database(s)

EDR ID Number
EPA ID Number

EAGLE SYSTEMS (Continued)

A100345702

Mailing Address State: Not reported
Mailing Address Zip Code: Not reported
Operator Name: Not reported
Operator Phone: Not reported
Owner Phone: Not reported
Owner Mail Address: Not reported
Owner State: Not reported
Owner Zip Code: Not reported
Owner Country: Not reported
Property Owner Name: Not reported
Property Owner Phone: Not reported
Property Owner Mailing Address: Not reported
Property Owner City: Not reported
Property Owner Stat : Not reported
Property Owner Zip Code: Not reported
Property Owner Country: Not reported
EPAID: Not reported

G44
North
< 1/8
0.013 mi.
68 ft.

FIFTH AVENUE SERVICE STA
1298 5TH
SAN BERNARDINO, CA

EDR Hist Auto **1014171430**
N/A

Site 2 of 2 in cluster G

Relative:
Higher

EDR Hist Auto

Actual:
1104 ft.

Year: Name:
1930 FLETCHER WM AUTO REPR
1930 FIFTH AVENUE SERVICE STA

Type:
AUTOMOBILE REPAIRING
GASOLINE AND OIL SERVICE STATIONS

H45
South
< 1/8
0.013 mi.
69 ft.

M & M GENERATORS
121 N MT VERNON AVE
SAN BERNARDINO, CA 92410

San Bern. Co. Permit **S104574348**
N/A

Site 4 of 8 in cluster H

Relative:
Lower

San Bern. Co. Permit:

Region: SAN BERNARDINO
Facility ID: FA0004523
Owner: CARDENAS, JESUS
Permit Number: PT0002809
Permit Category: HAZARDOUS WASTE GENERATOR - 0-10 EMPLOYEES
Facility Status: INACTIVE
Expiration Date: 09/30/2007

Region: SAN BERNARDINO
Facility ID: FA0004523
Owner: CARDENAS, JESUS
Permit Number: PT0002808
Permit Category: HAZMAT HANDLER 0-10 EMPLOYEES (W/GEN PRMT)
Facility Status: INACTIVE
Expiration Date: 09/30/2007

Region: SAN BERNARDINO
Facility ID: FA0011296
Owner: AGUILAR, OSCAR A.

Map ID
Direction
Distance
Elevation

MAP FINDINGS

Site

Database(s)

EDR ID Number
EPA ID Number

M & M GENERATORS (Continued)

S104574348

Permit Number: PT0019520
Permit Category: CONDITIONALLY EXEMPT SM QTY GENERATOR SPECIAL
Facility Status: ACTIVE
Expiration Date: 11/30/2017

Region: SAN BERNARDINO
Facility ID: FA0011296
Owner: AGUILAR, OSCAR A.
Permit Number: PT0019519
Permit Category: HAZMAT HANDLER GENERAL ACT.(NB)
Facility Status: FEE EXEMPT
Expiration Date: 11/30/2013

H46
South
< 1/8
0.013 mi.
69 ft.

HOWARD CLIFFORD GAS
106 MOUNT VERNON AVE
SAN BERNARDINO, CA

EDR Hist Auto **1014183800**
N/A

Site 5 of 8 in cluster H

Relative:
Lower

EDR Hist Auto

Actual:
1065 ft.

Year: Name:
1936 SULLIVAN J D GAS
1942 HOWARD CLIFFORD GAS
1949 ANDYS SHELL SERV

Type:
GASOLINE AND OIL SERVICE STATIONS
GASOLINE AND OIL SERVICE STATIONS
GASOLINE STATIONS

I47
ENE
< 1/8
0.014 mi.
76 ft.

EL CABALLO TIRE SHOP
1107 W 5TH ST
SAN BERNARDINO, CA 92410

San Bern. Co. Permit **S109254362**
N/A

Site 1 of 8 in cluster I

Relative:
Lower

San Bern. Co. Permit:

Region: SAN BERNARDINO
Facility ID: FA0011683
Owner: Lima, Guillermo
Permit Number: PT0020253
Permit Category: CONDITIONALLY EXEMPT SM QTY GENERATOR SPECIAL
Facility Status: ACTIVE
Expiration Date: 08/31/2018

Region: SAN BERNARDINO
Facility ID: FA0011683
Owner: Lima, Guillermo
Permit Number: PT0020252
Permit Category: HAZMAT HANDLER GENERAL ACT.(NB)
Facility Status: FEE EXEMPT
Expiration Date: 08/31/2017

Map ID
Direction
Distance
Elevation

MAP FINDINGS

EDR ID Number
EPA ID Number

	Site	Database(s)	EDR ID Number EPA ID Number
H48 South < 1/8 0.022 mi. 117 ft.	GAMLOWSKI A M 1286 RIALTO AVE SAN BERNARDINO, CA Site 6 of 8 in cluster H	EDR Hist Cleaner	1014142862 N/A
Relative: Lower	EDR Hist Cleaner		
Actual: 1063 ft.	Year: 1936 Name: GAMLOWSKI A M	Type: CLOTHES PRESSERS AND CLEANERS	

49 NNE < 1/8 0.026 mi. 137 ft.	RUBIO PATSY MRS 1271 5TH ST SAN BERNARDINO, CA Site 6 of 8 in cluster H	EDR Hist Cleaner	1014152371 N/A
Relative: Higher	EDR Hist Cleaner		
Actual: 1100 ft.	Year: 1949 Name: RUBIO PATSY MRS	Type: LAUNDRIES-SELF SERVE	

J50 South < 1/8 0.030 mi. 158 ft.	SULLIVAN J I GAS STA 101 S MOUNT VERNON AVE SAN BERNARDINO, CA Site 1 of 3 in cluster J	EDR Hist Auto	1014162414 N/A
Relative: Lower	EDR Hist Auto		
Actual: 1063 ft.	Year: 1930 Name: JOHNSON FLORENCE MRS AUTO 1930 SULLIVAN J I GAS STA 1976 LONG BOBBY E 1977 LONG BOBBY E 1978 LONG BOBBY E 1979 LONG BOBBY E 1980 LONG BOBBY E 1982 LONG BOBBY E 2007 RDM AUTOMOTIVE A CALIFORNIA 2008 RDM AUTOMOTIVE A CALIFORNIA	Type: AUTOMOBILE REPAIRING GASOLINE AND OIL SERVICE STATIONS Auto And Home Supply Stores Auto And Home Supply Stores Auto And Home Supply Stores Auto And Home Supply Stores Auto And Home Supply Stores Auto And Home Supply Stores General Automotive Repair Shops General Automotive Repair Shops	

J51 South < 1/8 0.030 mi. 158 ft.	MANUELS TIRE, WHEEL & AUTO 101 S MT VERNON ST SAN BERNARDINO, CA 92410 Site 2 of 3 in cluster J	San Bern. Co. Permit	S109598596 N/A
Relative: Lower	San Bern. Co. Permit:		
Actual: 1063 ft.	Region: SAN BERNARDINO Facility ID: FA0012433 Owner: PEREZ, MANUAL Permit Number: PT0021730 Permit Category: HAZARDOUS MATERIALS 1-3 CHEMICALS Facility Status: ACTIVE Expiration Date: 05/31/2012		

Map ID
Direction
Distance
Elevation

MAP FINDINGS

Site

Database(s)

EDR ID Number
EPA ID Number

MANUELS TIRE, WHEEL & AUTO (Continued)

S109598596

Region: SAN BERNARDINO
Facility ID: FA0012433
Owner: PEREZ, MANUAL
Permit Number: PT0021731
Permit Category: SMALL QUANTITY GENERATOR
Facility Status: ACTIVE
Expiration Date: 05/31/2011

K52 **ATCHISON, TOPEKA AND SANTA FE**
SSE **1260 W 3RD ST**
< 1/8 **SAN BERNARDINO, CA 92402**
0.032 mi.
168 ft. **Site 1 of 2 in cluster K**

SWEEPS UST **S101591492**
CA FID UST **N/A**

Relative:
Lower

SWEEPS UST:

Status: Active
Comp Number: 210
Number: 1
Board Of Equalization: Not reported
Referral Date: 03-23-92
Action Date: 03-23-92
Created Date: 12-05-89
Owner Tank Id: SB-25
SWRCB Tank Id: 36-000-000210-000001
Tank Status: A
Capacity: 20000
Active Date: 12-05-89
Tank Use: M.V. FUEL
STG: P
Content: DIESEL
Number Of Tanks: 1

Status: Not reported
Comp Number: 210
Number: Not reported
Board Of Equalization: Not reported
Referral Date: Not reported
Action Date: Not reported
Created Date: Not reported
Owner Tank Id: Not reported
SWRCB Tank Id: 36-000-000210-000002
Tank Status: Not reported
Capacity: 550
Active Date: Not reported
Tank Use: OIL
STG: WASTE
Content: WASTE OIL
Number Of Tanks: 6

Status: Not reported
Comp Number: 210
Number: Not reported
Board Of Equalization: Not reported
Referral Date: Not reported
Action Date: Not reported
Created Date: Not reported
Owner Tank Id: Not reported
SWRCB Tank Id: 36-000-000210-000003

Map ID
Direction
Distance
Elevation

MAP FINDINGS

Site

Database(s)

EDR ID Number
EPA ID Number

ATCHISON, TOPEKA AND SANTA FE (Continued)

S101591492

Tank Status: Not reported
Capacity: 10000
Active Date: Not reported
Tank Use: M.V. FUEL
STG: PRODUCT
Content: DIESEL
Number Of Tanks: Not reported

Status: Not reported
Comp Number: 210
Number: Not reported
Board Of Equalization: Not reported
Referral Date: Not reported
Action Date: Not reported
Created Date: Not reported
Owner Tank Id: Not reported
SWRCB Tank Id: 36-000-000210-000004
Tank Status: Not reported
Capacity: 6000
Active Date: Not reported
Tank Use: M.V. FUEL
STG: PRODUCT
Content: DIESEL
Number Of Tanks: Not reported

Status: Not reported
Comp Number: 210
Number: Not reported
Board Of Equalization: Not reported
Referral Date: Not reported
Action Date: Not reported
Created Date: Not reported
Owner Tank Id: Not reported
SWRCB Tank Id: 36-000-000210-000005
Tank Status: Not reported
Capacity: 40000
Active Date: Not reported
Tank Use: M.V. FUEL
STG: PRODUCT
Content: DIESEL
Number Of Tanks: Not reported

Status: Not reported
Comp Number: 210
Number: Not reported
Board Of Equalization: Not reported
Referral Date: Not reported
Action Date: Not reported
Created Date: Not reported
Owner Tank Id: Not reported
SWRCB Tank Id: 36-000-000210-000006
Tank Status: Not reported
Capacity: 2000
Active Date: Not reported
Tank Use: M.V. FUEL
STG: PRODUCT
Content: DIESEL

Map ID
Direction
Distance
Elevation

MAP FINDINGS

Site

Database(s)

EDR ID Number
EPA ID Number

ATCHISON, TOPEKA AND SANTA FE (Continued)

S101591492

Number Of Tanks: Not reported

Status: Not reported
Comp Number: 210
Number: Not reported
Board Of Equalization: Not reported
Referral Date: Not reported
Action Date: Not reported
Created Date: Not reported
Owner Tank Id: Not reported
SWRCB Tank Id: 36-000-000210-000007
Tank Status: Not reported
Capacity: 6000
Active Date: Not reported
Tank Use: M.V. FUEL
STG: PRODUCT
Content: DIESEL
Number Of Tanks: Not reported

CA FID UST:

Facility ID: 36008255
Regulated By: UTNKA
Regulated ID: Not reported
Cortese Code: Not reported
SIC Code: Not reported
Facility Phone: 7143871359
Mail To: Not reported
Mailing Address: 5200 E SHEILA ST
Mailing Address 2: Not reported
Mailing City,St,Zip: SAN BERNARDINO 92402
Contact: Not reported
Contact Phone: Not reported
DUNS Number: Not reported
NPDES Number: Not reported
EPA ID: Not reported
Comments: Not reported
Status: Active

K53
SSE
< 1/8
0.032 mi.
168 ft.

GW INVESTIGATION
1260 3RD
SAN BERNARDINO, CA 92402

Site 2 of 2 in cluster K

ENF **S105026074**
HIST CORTESE **N/A**

Relative:
Lower

ENF:

Actual:
1063 ft.

Region: 8
Facility Id: 228565
Agency Name: Atchison, Topeka & Santa Fe RR
Place Type: Facility
Place Subtype: Not reported
Facility Type: Industrial
Agency Type: Privately-Owned Business
Of Agencies: 1
Place Latitude: Not reported
Place Longitude: Not reported
SIC Code 1: 4959
SIC Desc 1: Sanitary Services, NEC

Map ID
Direction
Distance
Elevation

MAP FINDINGS

Site

Database(s)

EDR ID Number
EPA ID Number

GW INVESTIGATION (Continued)

S105026074

SIC Code 2:	Not reported
SIC Desc 2:	Not reported
SIC Code 3:	Not reported
SIC Desc 3:	Not reported
NAICS Code 1:	Not reported
NAICS Desc 1:	Not reported
NAICS Code 2:	Not reported
NAICS Desc 2:	Not reported
NAICS Code 3:	Not reported
NAICS Desc 3:	Not reported
# Of Places:	1
Source Of Facility:	Reg Meas
Design Flow:	Not reported
Threat To Water Quality:	Not reported
Complexity:	Not reported
Pretreatment:	Not reported
Facility Waste Type:	Not reported
Facility Waste Type 2:	Not reported
Facility Waste Type 3:	Not reported
Facility Waste Type 4:	Not reported
Program:	UNREGS
Program Category1:	UNREGS
Program Category2:	UNREGS
# Of Programs:	1
WDID:	8 362299N01
Reg Measure Id:	158596
Reg Measure Type:	Unregulated
Region:	8
Order #:	Not reported
Npdes# CA#:	Not reported
Major-Minor:	Not reported
Npdes Type:	Not reported
Reclamation:	Not reported
Dredge Fill Fee:	Not reported
301H:	Not reported
Application Fee Amt Received:	Not reported
Status:	Never Active
Status Date:	02/21/2013
Effective Date:	Not reported
Expiration/Review Date:	Not reported
Termination Date:	Not reported
WDR Review - Amend:	Not reported
WDR Review - Revise/Renew:	Not reported
WDR Review - Rescind:	Not reported
WDR Review - No Action Required:	Not reported
WDR Review - Pending:	Not reported
WDR Review - Planned:	Not reported
Status Enrollee:	N
Individual/General:	I
Fee Code:	Not reported
Direction/Voice:	Passive
Enforcement Id(EID):	225061
Region:	8
Order / Resolution Number:	88-080
Enforcement Action Type:	Clean-up and Abatement Order
Effective Date:	07/08/1988
Adoption/Issuance Date:	Not reported

Map ID
Direction
Distance
Elevation

MAP FINDINGS

Site

Database(s)

EDR ID Number
EPA ID Number

GW INVESTIGATION (Continued)

S105026074

Achieve Date: Not reported
Termination Date: 07/15/2011
ACL Issuance Date: Not reported
EPL Issuance Date: Not reported
Status: Historical
Title: CAO 88-80 for ATSF RR
Description: GW CLEANUP
Program: UNREGS
Latest Milestone Completion Date: Not reported
Of Programs1: 1
Total Assessment Amount: 0
Initial Assessed Amount: 0
Liability \$ Amount: 0
Project \$ Amount: 0
Liability \$ Paid: 0
Project \$ Completed: 0
Total \$ Paid/Completed Amount: 0

HIST CORTESE:

Region: CORTESE
Facility County Code: 36
Reg By: WBC&D
Reg Id: 8 362299N01

H54
South
< 1/8
0.034 mi.
182 ft.

VERIZON-SAN BDNO CENTRAL
1320 KING ST
SAN BERNARDINO, CA 92408
Site 7 of 8 in cluster H

San Bern. Co. Permit S104771994
N/A

Relative:
Lower

San Bern. Co. Permit:

Region: SAN BERNARDINO
Facility ID: FA0007111
Owner: Frontier California Inc.
Permit Number: PT0002278
Permit Category: HAZMAT HANDLER 0-10 EMPLOYEES
Facility Status: INACTIVE
Expiration Date: 10/31/2009

Actual:
1063 ft.

Region: SAN BERNARDINO
Facility ID: FA0007111
Owner: Frontier California Inc.
Permit Number: PT0020905
Permit Category: NON-GENERATOR/NON-HANDLER SURVEY(NB)
Facility Status: INACTIVE
Expiration Date: 10/31/2008

Map ID
Direction
Distance
Elevation

MAP FINDINGS

Site

Database(s)

EDR ID Number
EPA ID Number

H55
South
< 1/8
0.034 mi.
182 ft.

SAN BERNARDINO TOLL BLDG
1320 KING ST
SAN BERNARDINO, CA 92410

Site 8 of 8 in cluster H

SWEEPS UST
HIST UST
CA FID UST

S101619554
N/A

Relative:
Lower

SWEEPS UST:

Status: Active
Comp Number: 1456
Number: 9
Board Of Equalization: Not reported
Referral Date: 03-23-92
Action Date: 03-23-92
Created Date: 02-29-88
Owner Tank Id: 1
SWRCB Tank Id: 36-000-001456-000001
Tank Status: A
Capacity: 2000
Active Date: 07-01-85
Tank Use: M.V. FUEL
STG: P
Content: DIESEL
Number Of Tanks: 1

Actual:
1063 ft.

HIST UST:

File Number: 00029CE9
URL: <http://geotracker.waterboards.ca.gov/ustpdfs/pdf/00029CE9.pdf>
Region: Not reported
Facility ID: Not reported
Facility Type: Not reported
Other Type: Not reported
Contact Name: Not reported
Telephone: Not reported
Owner Name: Not reported
Owner Address: Not reported
Owner City,St,Zip: Not reported
Total Tanks: Not reported

Tank Num: Not reported
Container Num: Not reported
Year Installed: Not reported
Tank Capacity: Not reported
Tank Used for: Not reported
Type of Fuel: Not reported
Container Construction Thickness: Not reported
Leak Detection: Not reported

Click here for Geo Tracker PDF:

CA FID UST:

Facility ID: 36008311
Regulated By: UTNKA
Regulated ID: 00001456
Cortese Code: Not reported
SIC Code: Not reported
Facility Phone: Not reported
Mail To: Not reported
Mailing Address: 1320 KING ST

Map ID
Direction
Distance
Elevation

MAP FINDINGS

Site

Database(s)

EDR ID Number
EPA ID Number

SAN BERNARDINO TOLL BLDG (Continued)

S101619554

Mailing Address 2: Not reported
Mailing City,St,Zip: SAN BERNARDINO 92410
Contact: Not reported
Contact Phone: Not reported
DUNs Number: Not reported
NPDES Number: Not reported
EPA ID: Not reported
Comments: Not reported
Status: Active

56
South
< 1/8
0.040 mi.
209 ft.

SAN BERNARDINO TOLL BUILDING
1320 W KING ST
SAN BERNARDINO, CA 92410

HIST UST **U001576194**
N/A

Relative:
Lower

HIST UST:

File Number: Not reported
URL: Not reported
Region: STATE
Facility ID: 00000001456
Facility Type: Other
Other Type: STANDBY GENERATOR
Contact Name: DON ANDERSON
Telephone: 7148852418
Owner Name: CONTINENTAL TELEPHONE COMPANY
Owner Address: 16071 MOJAVE DRIVE
Owner City,St,Zip: VICTORVILLE, CA 92392
Total Tanks: 0001

Actual:
1063 ft.

Tank Num: 001
Container Num: 1
Year Installed: Not reported
Tank Capacity: 00002000
Tank Used for: PRODUCT
Type of Fuel: DIESEL
Container Construction Thickness: Not reported
Leak Detection: None

L57
South
< 1/8
0.042 mi.
220 ft.

DOSKOCIL INDUSTRIES INC
1324 W RIALTO AVE
SAN BERNARDINO, CA 92410

San Bern. Co. Permit **S102041837**
N/A

Site 1 of 2 in cluster L

Relative:
Lower

San Bern. Co. Permit:

Region: SAN BERNARDINO
Facility ID: FA0002786
Owner: DOSKOCIL INDUSTRIES INC/ DOSKOCIL, DAVID & MARILYN
Permit Number: PT0007535
Permit Category: HAZMAT HANDLER 0-10 EMPLOYEES
Facility Status: INACTIVE
Expiration Date: 05/31/2011

Actual:
1064 ft.

Map ID
Direction
Distance
Elevation

MAP FINDINGS

EDR ID Number
EPA ID Number

	Site	Database(s)	EDR ID Number EPA ID Number
I58 ENE < 1/8 0.044 mi. 230 ft.	SANTA FE CARBURETOR 1096 5TH ST SAN BERNARDINO, CA Site 2 of 8 in cluster I	EDR Hist Auto	1014181003 N/A
Relative: Lower	EDR Hist Auto		
Actual: 1083 ft.	Year: Name: 1936 HAAS E P AUTO 1949 SANTA FE CARBURETOR	Type: AUTOMOBILE REPAIRING AUTOMOBILE REPAIRING	

M59 NE < 1/8 0.044 mi. 230 ft.	LUIS AUTO CENTER 1196 W 5TH ST SAN BERNARDINO, CA 92411 Site 1 of 3 in cluster M	San Bern. Co. Permit	S102042050 N/A
Relative: Higher	San Bern. Co. Permit:		
Actual: 1093 ft.	Region: SAN BERNARDINO Facility ID: FA0004510 Owner: RAMIREZ, ESTHER Permit Number: PT0007712 Permit Category: SMALL QUANTITY GENERATOR Facility Status: ACTIVE Expiration Date: 05/31/2018 Region: SAN BERNARDINO Facility ID: FA0004510 Owner: RAMIREZ, ESTHER Permit Number: PT0007711 Permit Category: HAZARDOUS MATERIALS 1-3 CHEMICALS Facility Status: ACTIVE Expiration Date: 05/31/2018		

J60 South < 1/8 0.047 mi. 246 ft.	BESOYAN VAUGHN DO 117 MOUNT VERNON AVE S SAN BERNARDINO, CA Site 3 of 3 in cluster J	EDR Hist Cleaner	1014157790 N/A
Relative: Lower	EDR Hist Cleaner		
Actual: 1063 ft.	Year: Name: 1942 BESOYAN VAUGHN DO	Type: CLOTHES PRESSERS AND CLEANERS	

M61 NE < 1/8 0.047 mi. 247 ft.	GARCIA AUTO REPAIR 1188 W 5TH ST 206E SAN BERNARDINO, CA 92411 Site 2 of 3 in cluster M	EDR Hist Auto	1021279576 N/A
Relative: Higher	EDR Hist Auto		
Actual: 1093 ft.	Year: Name: 1991 GARCIA AUTO REPAIR 1991 GARCIA AUTO REPAIR	Type: General Automotive Repair Shops General Automotive Repair Shops	

Map ID
Direction
Distance
Elevation

MAP FINDINGS

Site

Database(s)

EDR ID Number
EPA ID Number

GARCIA AUTO REPAIR (Continued)

1021279576

1992	GARCIA AUTO REPAIR	General Automotive Repair Shops
1992	GARCIA AUTO REPAIR	General Automotive Repair Shops
1993	GARCIA AUTO REPAIR	General Automotive Repair Shops
1993	GARCIA AUTO REPAIR	General Automotive Repair Shops
1994	GARCIA AUTO REPAIR	General Automotive Repair Shops
1995	MUNICIPAL TRANSMISSIONS	Automotive Transmission Repair Shops
1995	GARCIA AUTO REPAIR	General Automotive Repair Shops
1996	MUNICIPAL TRANSMISSIONS	Automotive Transmission Repair Shops
1997	MUNICIPAL TRANSMISSIONS	Automotive Transmission Repair Shops
1998	MUNICIPAL TRANSMISSIONS	Automotive Transmission Repair Shops
2000	PITSTOP	General Automotive Repair Shops
2001	PITSTOP	General Automotive Repair Shops
2002	PITSTOP	General Automotive Repair Shops
2003	PITSTOP	General Automotive Repair Shops
2004	PITSTOP	General Automotive Repair Shops
2005	PITSTOP	General Automotive Repair Shops
2006	PITSTOP	General Automotive Repair Shops
2007	PITSTOP	General Automotive Repair Shops
2008	PITSTOP	General Automotive Repair Shops

M62
NE
< 1/8
0.047 mi.
247 ft.

PIT STOP
1188 W 5TH ST
SAN BERNARDINO, CA 92411

San Bern. Co. Permit **S104768476**
N/A

Site 3 of 3 in cluster M

Relative:
Higher

San Bern. Co. Permit:

Actual:
1093 ft.

Region: SAN BERNARDINO
Facility ID: FA0004906
Owner: MENDEZ, OSCAR
Permit Number: PT0019680
Permit Category: HAZARDOUS MATERIALS 1-3 CHEMICALS
Facility Status: ACTIVE
Expiration Date: 09/30/2018

Region: SAN BERNARDINO
Facility ID: FA0004906
Owner: MENDEZ, OSCAR
Permit Number: PT0001053
Permit Category: CONDITIONALLY EXEMPT SM QTY GENERATOR SPECIAL
Facility Status: ACTIVE
Expiration Date: 09/30/2018

Region: SAN BERNARDINO
Facility ID: FA0004906
Owner: MENDEZ, OSCAR
Permit Number: PT0019829
Permit Category: SPECIAL HANDLER
Facility Status: INACTIVE
Expiration Date: 09/30/2011

Region: SAN BERNARDINO
Facility ID: FA0004906
Owner: MENDEZ, OSCAR
Permit Number: PT0019681
Permit Category: SPECIAL GENERATOR
Facility Status: INACTIVE
Expiration Date: 09/30/2007

Map ID
Direction
Distance
Elevation

MAP FINDINGS

EDR ID Number
EPA ID Number

N63
WNW
< 1/8
0.047 mi.
250 ft.

LERNER OIL STATION
1545 W 5TH ST
SAN BERNARDINO, CA 92410

Site 1 of 5 in cluster N

HIST UST **U001576184**
N/A

Relative:
Higher

HIST UST:

File Number: Not reported
URL: Not reported
Region: STATE
Facility ID: 00000005712
Facility Type: Gas Station
Other Type: Not reported
Contact Name: Not reported
Telephone: 7146836930
Owner Name: EDITH J. AND ELMER J. WOOD
Owner Address: 5705 GRAND AVENUE
Owner City,St,Zip: RIVERSIDE, CA 92506
Total Tanks: 0003

Tank Num: 001
Container Num: 15451
Year Installed: 1961
Tank Capacity: 00010000
Tank Used for: PRODUCT
Type of Fuel: PREMIUM
Container Construction Thickness: 1/4
Leak Detection: Stock Inventor, Pressure Test

Tank Num: 002
Container Num: 15452
Year Installed: 1961
Tank Capacity: 00012000
Tank Used for: PRODUCT
Type of Fuel: UNLEADED
Container Construction Thickness: 1/4
Leak Detection: Stock Inventor, Pressure Test

Tank Num: 003
Container Num: 15453
Year Installed: 1961
Tank Capacity: 00012000
Tank Used for: PRODUCT
Type of Fuel: REGULAR
Container Construction Thickness: 1/4
Leak Detection: Stock Inventor, Pressure Test

N64
WNW
< 1/8
0.047 mi.
250 ft.

C-STAR SERVICE STATION
1545 W 5TH ST
SAN BERNARDINO, CA 92411

Site 2 of 5 in cluster N

UST **U004061599**
N/A

Relative:
Higher

UST:

Facility ID: 86009551
Permitting Agency: SAN BERNARDINO COUNTY
Latitude: 34.109418
Longitude: -117.31861

Actual:
1114 ft.

Map ID
Direction
Distance
Elevation

MAP FINDINGS

EDR ID Number
EPA ID Number

N65
WNW
< 1/8
0.047 mi.
250 ft.

LERNER OIL STATION
1545 WEST FIFTH ST
SAN BERNARDINO, CA 92410

Site 3 of 5 in cluster N

HIST UST **S118412313**
N/A

Relative:
Higher

HIST UST:

File Number: 00029E22
URL: <http://geotracker.waterboards.ca.gov/ustpdfs/pdf/00029E22.pdf>
Region: Not reported
Facility ID: Not reported
Facility Type: Not reported
Other Type: Not reported
Contact Name: Not reported
Telephone: Not reported
Owner Name: Not reported
Owner Address: Not reported
Owner City,St,Zip: Not reported
Total Tanks: Not reported

Actual:
1114 ft.

Tank Num: Not reported
Container Num: Not reported
Year Installed: Not reported
Tank Capacity: Not reported
Tank Used for: Not reported
Type of Fuel: Not reported
Container Construction Thickness: Not reported
Leak Detection: Not reported

[Click here for Geo Tracker PDF:](#)

N66
WNW
< 1/8
0.047 mi.
250 ft.

C-STAR
1545 W 5TH ST
SAN BERNARDINO, CA 92410

Site 4 of 5 in cluster N

SWEEPS UST **S101591529**
CA FID UST **N/A**

Relative:
Higher

SWEEPS UST:

Status: Active
Comp Number: 5712
Number: 9
Board Of Equalization: 44-019907
Referral Date: 07-28-92
Action Date: 07-28-92
Created Date: 02-29-88
Owner Tank Id: 15451
SWRCB Tank Id: 36-000-005712-000001
Tank Status: A
Capacity: 10000
Active Date: 08-26-88
Tank Use: M.V. FUEL
STG: P
Content: REG UNLEADED
Number Of Tanks: 3

Actual:
1114 ft.

Status: Active
Comp Number: 5712
Number: 9
Board Of Equalization: 44-019907
Referral Date: 07-28-92

Map ID
Direction
Distance
Elevation

MAP FINDINGS

Site

Database(s)

EDR ID Number
EPA ID Number

C-STAR (Continued)

S101591529

Action Date: 07-28-92
Created Date: 02-29-88
Owner Tank Id: 15452
SWRCB Tank Id: 36-000-005712-000002
Tank Status: A
Capacity: 12000
Active Date: 08-26-88
Tank Use: M.V. FUEL
STG: P
Content: REG UNLEADED
Number Of Tanks: Not reported

Status: Active
Comp Number: 5712
Number: 9
Board Of Equalization: 44-019907
Referral Date: 07-28-92
Action Date: 07-28-92
Created Date: 02-29-88
Owner Tank Id: 15453
SWRCB Tank Id: 36-000-005712-000003
Tank Status: A
Capacity: 12000
Active Date: 08-26-88
Tank Use: M.V. FUEL
STG: P
Content: LEADED
Number Of Tanks: Not reported

CA FID UST:

Facility ID: 36008351
Regulated By: UTNKA
Regulated ID: 00005712
Cortese Code: Not reported
SIC Code: Not reported
Facility Phone: Not reported
Mail To: Not reported
Mailing Address: 480 CALOVERA AVE
Mailing Address 2: Not reported
Mailing City,St,Zip: SAN BERNARDINO 92410
Contact: Not reported
Contact Phone: Not reported
DUNs Number: Not reported
NPDES Number: Not reported
EPA ID: Not reported
Comments: Not reported
Status: Active

Map ID
Direction
Distance
Elevation

MAP FINDINGS

EDR ID Number
EPA ID Number

N67
WNW
< 1/8
0.047 mi.
250 ft.

JOSMAR TEXACO
1545 W 5TH ST
SAN BERNARDINO, CA 92411

Site 5 of 5 in cluster N

EDR Hist Auto **1020332104**
N/A

Relative:
Higher

EDR Hist Auto

Actual:
1114 ft.

Year:	Name:	Type:
1969	AGUIRRE BENNIE	Gasoline Service Stations
1970	AGUIRRE BENNIE	Gasoline Service Stations
1987	JOSMAR TEXACO	Gasoline Service Stations
1988	JOSMAR TEXACO	Gasoline Service Stations
1989	JOSMAR TEXACO	Gasoline Service Stations
1990	JOSMAR TEXACO	Gasoline Service Stations
1991	JOSMAR TEXACO	Gasoline Service Stations
1991	JALISCO USED TIRES	General Automotive Repair Shops
1992	JALISCO USED TIRES	General Automotive Repair Shops
1992	JOSMAR TEXACO	Gasoline Service Stations
1993	JOSMAR TEXACO	Gasoline Service Stations

O68
ENE
< 1/8
0.050 mi.
266 ft.

ALL AMERICAN & IMPORT AUTO
1075 W 5TH ST
SAN BERNARDINO, CA 92411

Site 1 of 3 in cluster O

RCRA-SQG **1000101847**
FINDS **CAD981628571**
ECHO

Relative:
Lower

RCRA-SQG:

Actual:
1080 ft.

Date form received by agency: 12/05/1986
Facility name: ALL AMERICAN & IMPORT AUTO
Facility address: 1075 W 5TH ST
SAN BERNARDINO, CA 92411
EPA ID: CAD981628571
Mailing address: 135 E RIALTO AVE
SAN BERNARDINO, CA 92408
Contact: ENVIRONMENTAL MANAGER
Contact address: 1075 W 5TH ST
SAN BERNARDINO, CA 92411
Contact country: US
Contact telephone: 714-884-6493
Contact email: Not reported
EPA Region: 09
Classification: Small Small Quantity Generator
Description: Handler: generates more than 100 and less than 1000 kg of hazardous waste during any calendar month and accumulates less than 6000 kg of hazardous waste at any time; or generates 100 kg or less of hazardous waste during any calendar month, and accumulates more than 1000 kg of hazardous waste at any time

Owner/Operator Summary:

Owner/operator name: MER SIM INC
Owner/operator address: NOT REQUIRED
NOT REQUIRED, ME 99999
Owner/operator country: Not reported
Owner/operator telephone: 415-555-1212
Owner/operator email: Not reported
Owner/operator fax: Not reported
Owner/operator extension: Not reported
Legal status: Private

Map ID
Direction
Distance
Elevation

MAP FINDINGS

Site

Database(s)

EDR ID Number
EPA ID Number

ALL AMERICAN & IMPORT AUTO (Continued)

1000101847

Owner/Operator Type: Owner
Owner/Op start date: Not reported
Owner/Op end date: Not reported

Owner/operator name: NOT REQUIRED
Owner/operator address: NOT REQUIRED
NOT REQUIRED, ME 99999
Owner/operator country: Not reported
Owner/operator telephone: 415-555-1212
Owner/operator email: Not reported
Owner/operator fax: Not reported
Owner/operator extension: Not reported
Legal status: Private
Owner/Operator Type: Operator
Owner/Op start date: Not reported
Owner/Op end date: Not reported

Handler Activities Summary:

U.S. importer of hazardous waste: No
Mixed waste (haz. and radioactive): No
Recycler of hazardous waste: No
Transporter of hazardous waste: No
Treater, storer or disposer of HW: No
Underground injection activity: No
On-site burner exemption: No
Furnace exemption: No
Used oil fuel burner: No
Used oil processor: No
Used oil refiner: No
Used oil fuel marketer to burner: No
Used oil Specification marketer: No
Used oil transfer facility: No
Used oil transporter: No

Violation Status: No violations found

FINDS:

Registry ID: 110002730144

Environmental Interest/Information System

RCRAInfo is a national information system that supports the Resource Conservation and Recovery Act (RCRA) program through the tracking of events and activities related to facilities that generate, transport, and treat, store, or dispose of hazardous waste. RCRAInfo allows RCRA program staff to track the notification, permit, compliance, and corrective action activities required under RCRA.

[Click this hyperlink](#) while viewing on your computer to access additional FINDS: detail in the EDR Site Report.

ECHO:

Envid: 1000101847
Registry ID: 110002730144
DFR URL: <http://echo.epa.gov/detailed-facility-report?fid=110002730144>

Map ID
Direction
Distance
Elevation

MAP FINDINGS

EDR ID Number
EPA ID Number

I69
ENE
< 1/8
0.058 mi.
307 ft.

ROLLER ALBERT F
1098 W 5TH ST
SN BERNARDINO, CA 92410

Site 3 of 8 in cluster I

EDR Hist Auto **1014163569**
N/A

Relative:
Lower

EDR Hist Auto

Actual:
1085 ft.

Year:	Name:	Type:
1936	SWEARINGEN A T	GASOLINE AND OIL SERVICE STATIONS
1942	ROLLER A E GAS STA	GASOLINE AND OIL SERVICE STATIONS
1949	ROLLER A E GAS STA	GASOLINE STATIONS
1969	ROLLER ALBERT F	Gasoline Service Stations
1971	ROLLER ALBERT F	Gasoline Service Stations
1972	ROLLER ALBERT F	Gasoline Service Stations
1991	VICTORS RADIATOR	Powertrain Components Repair Services
1992	VICTORS RADIATOR	Powertrain Components Repair Services
1993	VICTORS RADIATOR	Powertrain Components Repair Services
1994	VICTORS RADIATOR	Powertrain Components Repair Services
1995	VICTORS RADIATOR	Powertrain Components Repair Services

I70
ENE
< 1/8
0.058 mi.
307 ft.

ABANDONED USTS
1098 W 5TH ST
SAN BERNARDINO, CA 92411

Site 4 of 8 in cluster I

San Bern. Co. Permit **S103976754**
N/A

Relative:
Lower

San Bern. Co. Permit:

Actual:
1085 ft.

Region:	SAN BERNARDINO
Facility ID:	FA0000187
Owner:	PETERS, MAURICE ROBERT JR.
Permit Number:	PT0010396
Permit Category:	ABANDONED UST FEE (PER TANK)
Facility Status:	ACTIVE
Expiration Date:	10/31/1993
Region:	SAN BERNARDINO
Facility ID:	FA0000187
Owner:	PETERS, MAURICE ROBERT JR.
Permit Number:	PT0010397
Permit Category:	ABANDONED UST FEE (PER TANK)
Facility Status:	ACTIVE
Expiration Date:	10/31/1993
Region:	SAN BERNARDINO
Facility ID:	FA0000187
Owner:	PETERS, MAURICE ROBERT JR.
Permit Number:	PT0010398
Permit Category:	ABANDONED UST FEE (PER TANK)
Facility Status:	ACTIVE
Expiration Date:	10/31/1993
Region:	SAN BERNARDINO
Facility ID:	FA0000187
Owner:	PETERS, MAURICE ROBERT JR.
Permit Number:	PT0010399
Permit Category:	ABANDONED UST FEE (PER TANK)
Facility Status:	ACTIVE
Expiration Date:	10/31/1993

Map ID
Direction
Distance
Elevation

MAP FINDINGS

Site

Database(s)

EDR ID Number
EPA ID Number

ABANDONED USTS (Continued)

S103976754

Region: SAN BERNARDINO
Facility ID: FA0000187
Owner: PETERS, MAURICE ROBERT JR.
Permit Number: PT0006886
Permit Category: HAZMAT HANDLER 0-10 EMPLOYEES (W/GEN PRMT)
Facility Status: INACTIVE
Expiration Date: 10/31/1993

Region: SAN BERNARDINO
Facility ID: FA0000187
Owner: PETERS, MAURICE ROBERT JR.
Permit Number: PT0006885
Permit Category: HAZARDOUS WASTE GENERATOR - 0-10 EMPLOYEES
Facility Status: INACTIVE
Expiration Date: 10/31/1993

L71
South
< 1/8
0.065 mi.
345 ft.

NUEVA VIDA LANWMOWER SHOP
1354 W RIALTO AVE
SAN BERNARDINO, CA 92410
Site 2 of 2 in cluster L

San Bern. Co. Permit

S111311523
N/A

Relative:
Lower

San Bern. Co. Permit:

Region: SAN BERNARDINO
Facility ID: FA0014093
Owner: MANJARREZ, JESUS
Permit Number: PT0024762
Permit Category: CONDITIONALLY EXEMPT SM QTY GENERATOR SPECIAL
Facility Status: INACTIVE
Expiration Date: 11/30/2012

Actual:
1063 ft.

I72
ENE
< 1/8
0.067 mi.
353 ft.

SANTA FE RAILWAY COMPANY
470 N L ST
SAN BERNARDINO, CA 92410
Site 5 of 8 in cluster I

SWEEPS UST
CA FID UST

S101590893
N/A

Relative:
Lower

SWEEPS UST:

Status: Active
Comp Number: 48049
Number: 1
Board Of Equalization: 44-021099
Referral Date: 09-11-91
Action Date: 09-11-91
Created Date: 02-29-88
Owner Tank Id: SB05
SWRCB Tank Id: 36-000-048049-000001
Tank Status: A
Capacity: 20000
Active Date: 07-11-88
Tank Use: M.V. FUEL
STG: P
Content: DIESEL
Number Of Tanks: 25

Actual:
1088 ft.

Status: Active

Map ID
Direction
Distance
Elevation

MAP FINDINGS

Site

Database(s)

EDR ID Number
EPA ID Number

SANTA FE RAILWAY COMPANY (Continued)

S101590893

Comp Number: 48049
Number: 1
Board Of Equalization: 44-021099
Referral Date: 09-11-91
Action Date: 09-11-91
Created Date: 02-29-88
Owner Tank Id: SB06
SWRCB Tank Id: 36-000-048049-000002
Tank Status: A
Capacity: 6000
Active Date: 07-11-88
Tank Use: M.V. FUEL
STG: P
Content: DIESEL
Number Of Tanks: Not reported

Status: Active
Comp Number: 48049
Number: 1
Board Of Equalization: 44-021099
Referral Date: 09-11-91
Action Date: 09-11-91
Created Date: 02-29-88
Owner Tank Id: SB07
SWRCB Tank Id: 36-000-048049-000003
Tank Status: A
Capacity: 40000
Active Date: 07-11-88
Tank Use: M.V. FUEL
STG: P
Content: DIESEL
Number Of Tanks: Not reported

Status: Active
Comp Number: 48049
Number: 1
Board Of Equalization: 44-021099
Referral Date: 09-11-91
Action Date: 09-11-91
Created Date: 02-29-88
Owner Tank Id: SB08
SWRCB Tank Id: 36-000-048049-000004
Tank Status: A
Capacity: 6000
Active Date: 07-11-88
Tank Use: M.V. FUEL
STG: P
Content: DIESEL
Number Of Tanks: Not reported

Status: Active
Comp Number: 48049
Number: 1
Board Of Equalization: 44-021099
Referral Date: 09-11-91
Action Date: 09-11-91
Created Date: 02-29-88

Map ID
Direction
Distance
Elevation

MAP FINDINGS

Site

Database(s)

EDR ID Number
EPA ID Number

SANTA FE RAILWAY COMPANY (Continued)

S101590893

Owner Tank Id: SB09
SWRCB Tank Id: 36-000-048049-000005
Tank Status: A
Capacity: 10000
Active Date: 07-11-88
Tank Use: M.V. FUEL
STG: P
Content: DIESEL
Number Of Tanks: Not reported

Status: Active
Comp Number: 48049
Number: 1
Board Of Equalization: 44-021099
Referral Date: 09-11-91
Action Date: 09-11-91
Created Date: 02-29-88
Owner Tank Id: SB15
SWRCB Tank Id: 36-000-048049-000006
Tank Status: A
Capacity: 5000
Active Date: 07-11-88
Tank Use: UNKNOWN
STG: P
Content: Not reported
Number Of Tanks: Not reported

Status: Active
Comp Number: 48049
Number: 1
Board Of Equalization: 44-021099
Referral Date: 09-11-91
Action Date: 09-11-91
Created Date: 02-29-88
Owner Tank Id: SB10
SWRCB Tank Id: 36-000-048049-000007
Tank Status: A
Capacity: 50000
Active Date: 07-11-88
Tank Use: UNKNOWN
STG: W
Content: Not reported
Number Of Tanks: Not reported

Status: Active
Comp Number: 48049
Number: 1
Board Of Equalization: 44-021099
Referral Date: 09-11-91
Action Date: 09-11-91
Created Date: 02-29-88
Owner Tank Id: SB11
SWRCB Tank Id: 36-000-048049-000008
Tank Status: A
Capacity: 4000
Active Date: 07-11-88
Tank Use: UNKNOWN

Map ID
Direction
Distance
Elevation

MAP FINDINGS

Site

Database(s)

EDR ID Number
EPA ID Number

SANTA FE RAILWAY COMPANY (Continued)

S101590893

STG: W
Content: Not reported
Number Of Tanks: Not reported

Status: Active
Comp Number: 48049
Number: 1
Board Of Equalization: 44-021099
Referral Date: 09-11-91
Action Date: 09-11-91
Created Date: 02-29-88
Owner Tank Id: SB12
SWRCB Tank Id: 36-000-048049-000009
Tank Status: A
Capacity: 5000
Active Date: 07-11-88
Tank Use: UNKNOWN
STG: P
Content: Not reported
Number Of Tanks: Not reported

Status: Active
Comp Number: 48049
Number: 1
Board Of Equalization: 44-021099
Referral Date: 09-11-91
Action Date: 09-11-91
Created Date: 02-29-88
Owner Tank Id: SB13
SWRCB Tank Id: 36-000-048049-000010
Tank Status: A
Capacity: 3000
Active Date: 07-11-88
Tank Use: UNKNOWN
STG: P
Content: Not reported
Number Of Tanks: Not reported

Status: Active
Comp Number: 48049
Number: 1
Board Of Equalization: 44-021099
Referral Date: 09-11-91
Action Date: 09-11-91
Created Date: 02-29-88
Owner Tank Id: SB14
SWRCB Tank Id: 36-000-048049-000011
Tank Status: A
Capacity: 3000
Active Date: 07-11-88
Tank Use: UNKNOWN
STG: P
Content: Not reported
Number Of Tanks: Not reported

Status: Active
Comp Number: 48049

Map ID
Direction
Distance
Elevation

MAP FINDINGS

Site

Database(s)

EDR ID Number
EPA ID Number

SANTA FE RAILWAY COMPANY (Continued)

S101590893

Number: 1
Board Of Equalization: 44-021099
Referral Date: 09-11-91
Action Date: 09-11-91
Created Date: 02-29-88
Owner Tank Id: SB16
SWRCB Tank Id: 36-000-048049-000012
Tank Status: A
Capacity: 3000
Active Date: 07-11-88
Tank Use: UNKNOWN
STG: P
Content: Not reported
Number Of Tanks: Not reported

Status: Active
Comp Number: 48049
Number: 1
Board Of Equalization: 44-021099
Referral Date: 09-11-91
Action Date: 09-11-91
Created Date: 02-29-88
Owner Tank Id: SB17
SWRCB Tank Id: 36-000-048049-000013
Tank Status: A
Capacity: 2000
Active Date: 07-11-88
Tank Use: UNKNOWN
STG: P
Content: Not reported
Number Of Tanks: Not reported

Status: Active
Comp Number: 48049
Number: 1
Board Of Equalization: 44-021099
Referral Date: 09-11-91
Action Date: 09-11-91
Created Date: 02-29-88
Owner Tank Id: SB18
SWRCB Tank Id: 36-000-048049-000014
Tank Status: A
Capacity: 5000
Active Date: 07-11-88
Tank Use: UNKNOWN
STG: P
Content: Not reported
Number Of Tanks: Not reported

Status: Active
Comp Number: 48049
Number: 1
Board Of Equalization: 44-021099
Referral Date: 09-11-91
Action Date: 09-11-91
Created Date: 02-29-88
Owner Tank Id: SB19

Map ID
Direction
Distance
Elevation

MAP FINDINGS

Site

Database(s)

EDR ID Number
EPA ID Number

SANTA FE RAILWAY COMPANY (Continued)

S101590893

SWRCB Tank Id: 36-000-048049-000015
Tank Status: A
Capacity: 5000
Active Date: 07-11-88
Tank Use: UNKNOWN
STG: P
Content: Not reported
Number Of Tanks: Not reported

Status: Active
Comp Number: 48049
Number: 1
Board Of Equalization: 44-021099
Referral Date: 09-11-91
Action Date: 09-11-91
Created Date: 02-29-88
Owner Tank Id: SB20
SWRCB Tank Id: 36-000-048049-000016
Tank Status: A
Capacity: 5000
Active Date: 07-11-88
Tank Use: UNKNOWN
STG: P
Content: Not reported
Number Of Tanks: Not reported

Status: Active
Comp Number: 48049
Number: 1
Board Of Equalization: 44-021099
Referral Date: 09-11-91
Action Date: 09-11-91
Created Date: 02-29-88
Owner Tank Id: SB22
SWRCB Tank Id: 36-000-048049-000018
Tank Status: A
Capacity: 5000
Active Date: 07-11-88
Tank Use: UNKNOWN
STG: P
Content: Not reported
Number Of Tanks: Not reported

Status: Active
Comp Number: 48049
Number: 1
Board Of Equalization: 44-021099
Referral Date: 09-11-91
Action Date: 09-11-91
Created Date: 02-29-88
Owner Tank Id: SB23
SWRCB Tank Id: 36-000-048049-000019
Tank Status: A
Capacity: 5000
Active Date: 07-11-88
Tank Use: UNKNOWN
STG: P

Map ID
Direction
Distance
Elevation

MAP FINDINGS

Site

Database(s)

EDR ID Number
EPA ID Number

SANTA FE RAILWAY COMPANY (Continued)

S101590893

Content: Not reported
Number Of Tanks: Not reported

Status: Active
Comp Number: 48049
Number: 1
Board Of Equalization: 44-021099
Referral Date: 09-11-91
Action Date: 09-11-91
Created Date: 02-29-88
Owner Tank Id: SB24
SWRCB Tank Id: 36-000-048049-000020
Tank Status: A
Capacity: 5000
Active Date: 07-11-88
Tank Use: UNKNOWN
STG: P
Content: Not reported
Number Of Tanks: Not reported

Status: Active
Comp Number: 48049
Number: 1
Board Of Equalization: 44-021099
Referral Date: 09-11-91
Action Date: 09-11-91
Created Date: 02-29-88
Owner Tank Id: SB25
SWRCB Tank Id: 36-000-048049-000021
Tank Status: A
Capacity: 20000
Active Date: 07-11-88
Tank Use: M.V. FUEL
STG: P
Content: LEADED
Number Of Tanks: Not reported

Status: Active
Comp Number: 48049
Number: 1
Board Of Equalization: 44-021099
Referral Date: 09-11-91
Action Date: 09-11-91
Created Date: 02-29-88
Owner Tank Id: SB27
SWRCB Tank Id: 36-000-048049-000022
Tank Status: A
Capacity: 12000
Active Date: 07-11-88
Tank Use: M.V. FUEL
STG: P
Content: DIESEL
Number Of Tanks: Not reported

Status: Active
Comp Number: 48049
Number: 1

Map ID
Direction
Distance
Elevation

MAP FINDINGS

Site

Database(s)

EDR ID Number
EPA ID Number

SANTA FE RAILWAY COMPANY (Continued)

S101590893

Board Of Equalization: 44-021099
Referral Date: 09-11-91
Action Date: 09-11-91
Created Date: 02-29-88
Owner Tank Id: SB28
SWRCB Tank Id: 36-000-048049-000023
Tank Status: A
Capacity: 15000
Active Date: 07-11-88
Tank Use: M.V. FUEL
STG: P
Content: DIESEL
Number Of Tanks: Not reported

Status: Active
Comp Number: 48049
Number: 1
Board Of Equalization: 44-021099
Referral Date: 09-11-91
Action Date: 09-11-91
Created Date: 02-29-88
Owner Tank Id: SB30
SWRCB Tank Id: 36-000-048049-000024
Tank Status: A
Capacity: 1000
Active Date: 07-11-88
Tank Use: M.V. FUEL
STG: P
Content: DIESEL
Number Of Tanks: Not reported

Status: Active
Comp Number: 48049
Number: 1
Board Of Equalization: 44-021099
Referral Date: 09-11-91
Action Date: 09-11-91
Created Date: 02-29-88
Owner Tank Id: SB31
SWRCB Tank Id: 36-000-048049-000025
Tank Status: A
Capacity: 40000
Active Date: 07-11-88
Tank Use: M.V. FUEL
STG: P
Content: DIESEL
Number Of Tanks: Not reported

Status: Active
Comp Number: 48049
Number: 1
Board Of Equalization: 44-021099
Referral Date: 09-11-91
Action Date: 09-11-91
Created Date: 02-29-88
Owner Tank Id: SB02
SWRCB Tank Id: 36-000-048049-000026

Map ID
Direction
Distance
Elevation

MAP FINDINGS

Site

Database(s)

EDR ID Number
EPA ID Number

SANTA FE RAILWAY COMPANY (Continued)

S101590893

Tank Status: A
Capacity: 2000
Active Date: 07-11-88
Tank Use: OIL
STG: W
Content: WASTE OIL
Number Of Tanks: Not reported

Status: Not reported
Comp Number: 48049
Number: Not reported
Board Of Equalization: 44-021099
Referral Date: Not reported
Action Date: Not reported
Created Date: Not reported
Owner Tank Id: Not reported
SWRCB Tank Id: 36-000-048049-000017
Tank Status: Not reported
Capacity: 5000
Active Date: Not reported
Tank Use: EMPTY
STG: PRODUCT
Content: Not reported
Number Of Tanks: 1

CA FID UST:

Facility ID: 36000076
Regulated By: UTNKA
Regulated ID: 00048049
Cortese Code: Not reported
SIC Code: Not reported
Facility Phone: 7143871420
Mail To: Not reported
Mailing Address: 470 N L ST
Mailing Address 2: Not reported
Mailing City,St,Zip: SAN BERNARDINO 92410
Contact: Not reported
Contact Phone: Not reported
DUNS Number: Not reported
NPDES Number: Not reported
EPA ID: Not reported
Comments: Not reported
Status: Active

I73
ENE
< 1/8
0.067 mi.
353 ft.

SAN BERNARDINO POWERHOUSE
470 N L ST
SAN BERNARDINO, CA 92410
Site 6 of 8 in cluster I

HIST UST U001576193
N/A

Relative:
Lower

HIST UST:
File Number: Not reported
URL: Not reported
Region: STATE
Facility ID: 00000048049
Facility Type: Other
Other Type: RAILROAD

Actual:
1088 ft.

Map ID
Direction
Distance
Elevation

MAP FINDINGS

Site

Database(s)

EDR ID Number
EPA ID Number

SAN BERNARDINO POWERHOUSE (Continued)

U001576193

Contact Name: D. LOZANO
Telephone: 2132675454
Owner Name: ATCHISON, TOPEKA, SANTA FE RAILW
Owner Address: 5200 EAST SHEILA STREET
Owner City, St, Zip: LOS ANGELES, CA 90040
Total Tanks: 0028

Tank Num: 001
Container Num: SBO5
Year Installed: 1974
Tank Capacity: 00020000
Tank Used for: PRODUCT
Type of Fuel: DIESEL
Container Construction Thickness: .5625
Leak Detection: Visual, Stock Inventor

Tank Num: 002
Container Num: SBO6
Year Installed: Not reported
Tank Capacity: 00006000
Tank Used for: PRODUCT
Type of Fuel: DIESEL
Container Construction Thickness: Not reported
Leak Detection: Visual, Stock Inventor

Tank Num: 003
Container Num: SBO7
Year Installed: 1974
Tank Capacity: 00040000
Tank Used for: PRODUCT
Type of Fuel: DIESEL
Container Construction Thickness: Not reported
Leak Detection: Visual, Stock Inventor

Tank Num: 004
Container Num: SBO8
Year Installed: Not reported
Tank Capacity: 00006000
Tank Used for: PRODUCT
Type of Fuel: DIESEL
Container Construction Thickness: Not reported
Leak Detection: Visual, Stock Inventor

Tank Num: 005
Container Num: SBO9
Year Installed: Not reported
Tank Capacity: 00010000
Tank Used for: PRODUCT
Type of Fuel: DIESEL
Container Construction Thickness: Not reported
Leak Detection: Visual, Stock Inventor

Tank Num: 006
Container Num: SB15
Year Installed: Not reported
Tank Capacity: 00005000
Tank Used for: PRODUCT

Map ID
Direction
Distance
Elevation

MAP FINDINGS

Site

Database(s)

EDR ID Number
EPA ID Number

SAN BERNARDINO POWERHOUSE (Continued)

U001576193

Type of Fuel: Not reported
Container Construction Thickness: .1875
Leak Detection: Visual, Stock Inventor

Tank Num: 007
Container Num: SB10
Year Installed: 1979
Tank Capacity: 00050000
Tank Used for: WASTE
Type of Fuel: Not reported
Container Construction Thickness: .375
Leak Detection: Visual

Tank Num: 008
Container Num: SB11
Year Installed: 1979
Tank Capacity: 00004000
Tank Used for: WASTE
Type of Fuel: Not reported
Container Construction Thickness: .1875
Leak Detection: Visual

Tank Num: 009
Container Num: SB12
Year Installed: Not reported
Tank Capacity: 00005000
Tank Used for: PRODUCT
Type of Fuel: Not reported
Container Construction Thickness: .1875
Leak Detection: Visual

Tank Num: 010
Container Num: SB13
Year Installed: Not reported
Tank Capacity: 00003000
Tank Used for: PRODUCT
Type of Fuel: Not reported
Container Construction Thickness: .1875
Leak Detection: Visual, Stock Inventor

Tank Num: 011
Container Num: SB14
Year Installed: Not reported
Tank Capacity: 00003000
Tank Used for: PRODUCT
Type of Fuel: Not reported
Container Construction Thickness: .1875
Leak Detection: Visual, Stock Inventor

Tank Num: 012
Container Num: SB16
Year Installed: Not reported
Tank Capacity: 00003000
Tank Used for: PRODUCT
Type of Fuel: Not reported
Container Construction Thickness: .1875
Leak Detection: Visual, Stock Inventor

Map ID
Direction
Distance
Elevation

MAP FINDINGS

Site

Database(s)

EDR ID Number
EPA ID Number

SAN BERNARDINO POWERHOUSE (Continued)

U001576193

Tank Num: 013
Container Num: SB17
Year Installed: Not reported
Tank Capacity: 00002000
Tank Used for: PRODUCT
Type of Fuel: Not reported
Container Construction Thickness: .1875
Leak Detection: Visual, Stock Inventor

Tank Num: 014
Container Num: SB18
Year Installed: Not reported
Tank Capacity: 00005000
Tank Used for: PRODUCT
Type of Fuel: Not reported
Container Construction Thickness: .1875
Leak Detection: Visual, Stock Inventor

Tank Num: 015
Container Num: SB19
Year Installed: Not reported
Tank Capacity: 00005000
Tank Used for: PRODUCT
Type of Fuel: Not reported
Container Construction Thickness: .1875
Leak Detection: Visual, Stock Inventor

Tank Num: 016
Container Num: SB20
Year Installed: Not reported
Tank Capacity: 00005000
Tank Used for: PRODUCT
Type of Fuel: Not reported
Container Construction Thickness: .1875
Leak Detection: Visual, Stock Inventor

Tank Num: 017
Container Num: SB21
Year Installed: Not reported
Tank Capacity: 00005000
Tank Used for: PRODUCT
Type of Fuel: Not reported
Container Construction Thickness: .1875
Leak Detection: Visual, Stock Inventor

Tank Num: 018
Container Num: SB22
Year Installed: Not reported
Tank Capacity: 00005000
Tank Used for: PRODUCT
Type of Fuel: Not reported
Container Construction Thickness: .1875
Leak Detection: Visual, Stock Inventor

Tank Num: 019
Container Num: SB23
Year Installed: Not reported

Map ID
Direction
Distance
Elevation

MAP FINDINGS

Site

Database(s)

EDR ID Number
EPA ID Number

SAN BERNARDINO POWERHOUSE (Continued)

U001576193

Tank Capacity: 00005000
Tank Used for: PRODUCT
Type of Fuel: Not reported
Container Construction Thickness: .1875
Leak Detection: Visual, Stock Inventor

Tank Num: 020
Container Num: SB24
Year Installed: Not reported
Tank Capacity: 00005000
Tank Used for: PRODUCT
Type of Fuel: Not reported
Container Construction Thickness: .1875
Leak Detection: Visual, Stock Inventor

Tank Num: 021
Container Num: SB25
Year Installed: 1960
Tank Capacity: 00020000
Tank Used for: PRODUCT
Type of Fuel: REGULAR
Container Construction Thickness: .3125
Leak Detection: Visual, Stock Inventor

Tank Num: 022
Container Num: SB26
Year Installed: 1972
Tank Capacity: 00135000
Tank Used for: WASTE
Type of Fuel: Not reported
Container Construction Thickness: 3
Leak Detection: Visual

Tank Num: 023
Container Num: SB27
Year Installed: 1964
Tank Capacity: 00012000
Tank Used for: PRODUCT
Type of Fuel: DIESEL
Container Construction Thickness: .25
Leak Detection: Visual, Stock Inventor

Tank Num: 024
Container Num: SB28
Year Installed: 1978
Tank Capacity: 00015000
Tank Used for: PRODUCT
Type of Fuel: DIESEL
Container Construction Thickness: .3125
Leak Detection: Visual, Stock Inventor

Tank Num: 025
Container Num: SB29
Year Installed: Not reported
Tank Capacity: 00014400
Tank Used for: WASTE
Type of Fuel: Not reported

Map ID
Direction
Distance
Elevation

MAP FINDINGS

Site

Database(s)

EDR ID Number
EPA ID Number

SAN BERNARDINO POWERHOUSE (Continued)

U001576193

Container Construction Thickness: Not reported
Leak Detection: Visual

Tank Num: 026
Container Num: SB30
Year Installed: 1964
Tank Capacity: 00001000
Tank Used for: PRODUCT
Type of Fuel: DIESEL
Container Construction Thickness: 10
Leak Detection: Visual, Stock Inventor

Tank Num: 027
Container Num: SB31
Year Installed: 1974
Tank Capacity: 00040000
Tank Used for: PRODUCT
Type of Fuel: DIESEL
Container Construction Thickness: .375
Leak Detection: Visual, Stock Inventor

Tank Num: 028
Container Num: SB32
Year Installed: Not reported
Tank Capacity: 00007500
Tank Used for: WASTE
Type of Fuel: Not reported
Container Construction Thickness: 6
Leak Detection: Visual

I74
ENE
< 1/8
0.067 mi.
353 ft.

**BN & SF RAILWAY
470 NORTH L STREET
SAN BERNARDINO, CA**

Site 7 of 8 in cluster I

**SLIC S106484172
N/A**

**Relative:
Lower**

SLIC:

**Actual:
1088 ft.**

Region: STATE
Facility Status: Completed - Case Closed
Status Date: 04/12/2011
Global Id: SL208043859
Lead Agency: SANTA ANA RWQCB (REGION 8)
Lead Agency Case Number: Not reported
Latitude: 34.107522897063
Longitude: -117.309415340424
Case Type: Cleanup Program Site
Case Worker: Not reported
Local Agency: Not reported
RB Case Number: Not reported
File Location: Not reported
Potential Media Affected: Other Groundwater (uses other than drinking water), Soil
Potential Contaminants of Concern: Other Chlorinated Hydrocarbons, Tetrachloroethylene (PCE),
Trichloroethylene (TCE), Vinyl chloride, Copper, Lead, Zinc, Benzene,
Diesel, Ethylbenzene, Toluene, Total Petroleum Hydrocarbons (TPH),
Waste Oil / Motor / Hydraulic / Lubricating, Xylene
Site History: Not reported

Map ID
Direction
Distance
Elevation

MAP FINDINGS

Site

Database(s)

EDR ID Number
EPA ID Number

BN & SF RAILWAY (Continued)

S106484172

[Click here to access the California GeoTracker records for this facility:](#)

I75
ENE
< 1/8
0.067 mi.
353 ft.

SAN BERNARDINO POWERHOUSE
470 NORTH L STREET
SAN BERNARDINO, CA 92410

HIST UST **S118415046**
N/A

Site 8 of 8 in cluster I

Relative:
Lower

HIST UST:

File Number: 0002997C
URL: <http://geotracker.waterboards.ca.gov/ustpdfs/pdf/0002997C.pdf>
Region: Not reported
Facility ID: Not reported
Facility Type: Not reported
Other Type: Not reported
Contact Name: Not reported
Telephone: Not reported
Owner Name: Not reported
Owner Address: Not reported
Owner City,St,Zip: Not reported
Total Tanks: Not reported

Actual:
1088 ft.

Tank Num: Not reported
Container Num: Not reported
Year Installed: Not reported
Tank Capacity: Not reported
Tank Used for: Not reported
Type of Fuel: Not reported
Container Construction Thickness: Not reported
Leak Detection: Not reported

[Click here for Geo Tracker PDF:](#)

P76
North
< 1/8
0.068 mi.
357 ft.

ARCO
542 NORTH MT VERNON AVENUE
SAN BERNARDINO, CA 92313

UST **U004154073**
N/A

Site 1 of 4 in cluster P

Relative:
Higher

UST:

Facility ID: 10850
Permitting Agency: Not reported
Latitude: 34.1085533575006
Longitude: -117.314286231995

Actual:
1107 ft.

Map ID
Direction
Distance
Elevation

MAP FINDINGS

Site

Database(s)

EDR ID Number
EPA ID Number

P77
North
< 1/8
0.068 mi.
357 ft.
ARCO AM/PM A & A HOLDINGS
542 N MT VERNON
SAN BERNARDINO, CA 92411
Site 2 of 4 in cluster P

UST **U004264095**
N/A

Relative:
Higher

UST:

Facility ID: FA0010850
Permitting Agency: San Bernardino County Fire Department
Latitude: 34.10903
Longitude: -117.31389

Actual:
1107 ft.

P78
North
< 1/8
0.068 mi.
357 ft.
ARCO AM/PM A & A HOLDINGS
542 N MT VERNON
SAN BERNARDINO, CA 92411
Site 3 of 4 in cluster P

San Bern. Co. Permit **S110168926**
N/A

Relative:
Higher

San Bern. Co. Permit:

Region: SAN BERNARDINO
Facility ID: FA0010850
Owner: A & A HOLDINGS
Permit Number: PT0022923
Permit Category: UST OWNERSHIP/OPERATING PERMIT COMPLEX
Facility Status: ACTIVE
Expiration Date: 01/31/2018

Region: SAN BERNARDINO
Facility ID: FA0010850
Owner: A & A HOLDINGS
Permit Number: PT0022924
Permit Category: UST OWNERSHIP/OPERATING PERMIT COMPLEX
Facility Status: ACTIVE
Expiration Date: 01/31/2018

Region: SAN BERNARDINO
Facility ID: FA0010850
Owner: A & A HOLDINGS
Permit Number: PT0022925
Permit Category: UST OWNERSHIP/OPERATING PERMIT COMPLEX
Facility Status: ACTIVE
Expiration Date: 01/31/2018

Region: SAN BERNARDINO
Facility ID: FA0010850
Owner: A & A HOLDINGS
Permit Number: PT0022921
Permit Category: HAZMAT HANDLER - UST ONLY
Facility Status: ACTIVE
Expiration Date: 01/31/2018

Region: SAN BERNARDINO
Facility ID: FA0010850
Owner: A & A HOLDINGS
Permit Number: PT0022922
Permit Category: WASTE INCIDENTAL UST OPERATION ONLY
Facility Status: ACTIVE
Expiration Date: 01/31/2018

Map ID
Direction
Distance
Elevation

MAP FINDINGS

Site

Database(s)

EDR ID Number
EPA ID Number

79
WNW
< 1/8
0.074 mi.
389 ft.

YELLOW CAB / BELL CAB
1510 W 5TH ST
SAN BERNARDINO, CA 92411

HIST UST
San Bern. Co. Permit

U001576225
N/A

Relative:
Higher

HIST UST:

Actual:
1113 ft.

File Number: 0002AABC
URL: <http://geotracker.waterboards.ca.gov/ustpdfs/pdf/0002AABC.pdf>
Region: STATE
Facility ID: 00000045868
Facility Type: Other
Other Type: PRIVATE
Contact Name: ART PARLAS
Telephone: 7148841114
Owner Name: YELLOW CAB CO. INC.
Owner Address: 1510 W. 5TH
Owner City,St,Zip: SAN BERNARDINO, CA 92411
Total Tanks: 0004

Tank Num: 001
Container Num: 04
Year Installed: Not reported
Tank Capacity: 00005000
Tank Used for: PRODUCT
Type of Fuel: UNLEADED
Container Construction Thickness: Not reported
Leak Detection: None

Tank Num: 002
Container Num: 02
Year Installed: Not reported
Tank Capacity: 00004000
Tank Used for: PRODUCT
Type of Fuel: UNLEADED
Container Construction Thickness: Not reported
Leak Detection: None

Tank Num: 003
Container Num: 03
Year Installed: Not reported
Tank Capacity: 00005000
Tank Used for: PRODUCT
Type of Fuel: UNLEADED
Container Construction Thickness: Not reported
Leak Detection: None

Tank Num: 004
Container Num: 0000000001
Year Installed: Not reported
Tank Capacity: 00005000
Tank Used for: PRODUCT
Type of Fuel: UNLEADED
Container Construction Thickness: Not reported
Leak Detection: None

[Click here for Geo Tracker PDF:](#)

Map ID
Direction
Distance
Elevation

MAP FINDINGS

Site

Database(s)

EDR ID Number
EPA ID Number

YELLOW CAB / BELL CAB (Continued)

U001576225

San Bern. Co. Permit:

Region: SAN BERNARDINO
Facility ID: FA0007359
Owner: NETWORK PARATRANSIT SYSTEM, IN
Permit Number: PT0002582
Permit Category: SMALL QUANTITY GENERATOR
Facility Status: ACTIVE
Expiration Date: 05/31/2018

Region: SAN BERNARDINO
Facility ID: FA0007359
Owner: NETWORK PARATRANSIT SYSTEM, IN
Permit Number: PT0002581
Permit Category: HAZARDOUS MATERIALS 4-10 CHEMICALS
Facility Status: ACTIVE
Expiration Date: 05/31/2018

Region: SAN BERNARDINO
Facility ID: FA0007359
Owner: NETWORK PARATRANSIT SYSTEM, IN
Permit Number: PT0002583
Permit Category: ABOVEGROUND PETROLEUM STORAGE (AST) (SPCC)
Facility Status: INACTIVE
Expiration Date: 05/31/2010

O80
ENE
< 1/8
0.082 mi.
431 ft.

LORDS DRY CLNRS
1061 5TH ST
SAN BERNARDINO, CA
Site 2 of 3 in cluster O

EDR Hist Cleaner **1014151990**
N/A

Relative:
Lower

EDR Hist Cleaner

Actual:
1078 ft.

Year:	Name:	Type:
1936	LORD H G DO	CLOTHES PRESSERS AND CLEANERS
1942	LORDS DRY CLNRS	CLOTHES PRESSERS AND CLEANERS
1942	LORDS DRY CLNRS	HAT CLEANERS AND BLOCKERS
1942	LORDS DRY CLNRS	GARMENT CLEANERS
1942	LORDS DRY CLNRS	FUR CLEANERS
1942	LORDS DRY CLNRS	DYERS AND CLEANERS
1942	LORDS DRY CLNRS	CLEANERS AND PRESSERS
1942	LORDS DRY CLNRS	CURTAIN CLEANERS
1942	LORDS DRY CLNRS	DRY CLEANERS
1949	LORDA DRY CLNRS	DYERS AND CLEANERS
1949	LORDA DRY CLNRS	DRY CLEANERS
1949	LORDA DRY CLNRS	CLOTHES PRESSERS AND CLEANERS
1949	LORDA DRY CLNRS	CLEANERS AND DYERS
1969	LORD HAROLD G	Drycleaning Plants, Except Rugs
1971	LORD HAROLD G	Drycleaning Plants, Except Rugs
1972	LORD HAROLD G	Drycleaning Plants, Except Rugs
1973	LORD HAROLD G	Drycleaning Plants, Except Rugs
1974	LORD HAROLD G	Drycleaning Plants, Except Rugs
1975	LORD HAROLD G	Drycleaning Plants, Except Rugs
1976	LORD HAROLD G	Drycleaning Plants, Except Rugs
1977	LORD HAROLD G	Drycleaning Plants, Except Rugs
1978	LORD HAROLD G	Drycleaning Plants, Except Rugs
1979	LORD HAROLD G	Drycleaning Plants, Except Rugs

Map ID
Direction
Distance
Elevation

MAP FINDINGS

Site

Database(s)

EDR ID Number
EPA ID Number

LORDS DRY CLNRS (Continued)

1014151990

1980	LORD HAROLD G	Drycleaning Plants, Except Rugs
1982	LORD HAROLD G	Drycleaning Plants, Except Rugs
1982	LORDS CLEANERS	Drycleaning Plants, Except Rugs
1983	LORD HAROLD G	Drycleaning Plants, Except Rugs
1983	LORDS CLEANERS	Drycleaning Plants, Except Rugs
1985	LORDS CLEANERS	Drycleaning Plants, Except Rugs
1986	LORDS CLEANERS	Drycleaning Plants, Except Rugs
1987	LORDS CLEANERS	Drycleaning Plants, Except Rugs
1988	LORDS CLEANERS	Drycleaning Plants, Except Rugs
1989	LORDS CLEANERS	Drycleaning Plants, Except Rugs
1990	LORDS CLEANERS	Drycleaning Plants, Except Rugs

P81
North
< 1/8
0.082 mi.
435 ft.

LA SALLE MEDICAL ASSOCIATES
565 N MT VERNON AVE
SAN BERNARDINO, CA 92411

San Bern. Co. Permit

S108211849
N/A

Site 4 of 4 in cluster P

Relative:
Higher

San Bern. Co. Permit:

Region: SAN BERNARDINO
Facility ID: FA0014263
Owner: ARTEAGA, ALBERT H
Permit Number: PT0025065
Permit Category: CONDITIONALLY EXEMPT SM QTY GENERATOR SPECIAL
Facility Status: ACTIVE
Expiration Date: 03/31/2018

Actual:
1107 ft.

Q82
South
< 1/8
0.083 mi.
436 ft.

CESAR'S AUTO REPAIR
145 S MT VERNON AVE
SAN BERNARDINO, CA 92410

San Bern. Co. Permit

S110656358
N/A

Site 1 of 2 in cluster Q

Relative:
Lower

San Bern. Co. Permit:

Region: SAN BERNARDINO
Facility ID: FA0013582
Owner: LUNA, CESAR
Permit Number: PT0023830
Permit Category: CONDITIONALLY EXEMPT SM QTY GENERATOR SPECIAL
Facility Status: ACTIVE
Expiration Date: 10/31/2017

Actual:
1063 ft.

Region: SAN BERNARDINO
Facility ID: FA0013582
Owner: LUNA, CESAR
Permit Number: PT0023829
Permit Category: HAZARDOUS MATERIALS 1-3 CHEMICALS
Facility Status: INACTIVE
Expiration Date: 10/31/2017

Map ID
Direction
Distance
Elevation

MAP FINDINGS

Site

Database(s)

EDR ID Number
EPA ID Number

R83
West
< 1/8
0.084 mi.
445 ft.

C & S AUTO BODY
1582 W 4TH ST
SAN BERNARDINO, CA 92411

Site 1 of 2 in cluster R

San Bern. Co. Permit **S112274087**
N/A

Relative: San Bern. Co. Permit:
Higher Region: SAN BERNARDINO
 Facility ID: FA0014785
Actual: Owner: ALFEREZ, CHRIS
1111 ft. Permit Number: PT0025815
 Permit Category: CONDITIONALLY EXEMPT SM QTY GENERATOR SPECIAL
 Facility Status: ACTIVE
 Expiration Date: 11/30/2017

R84
West
< 1/8
0.084 mi.
445 ft.

FORD WHOLESALE
1582 W 4TH ST
SAN BERNARDINO, CA 92408

Site 2 of 2 in cluster R

SWEEPS UST **S101591039**
CA FID UST **N/A**
San Bern. Co. Permit

Relative: SWEEPS UST:
Higher Status: Not reported
 Comp Number: 13022
Actual: Number: Not reported
1111 ft. Board Of Equalization: Not reported
 Referral Date: Not reported
 Action Date: Not reported
 Created Date: Not reported
 Owner Tank Id: Not reported
 SWRCB Tank Id: 36-000-013022-000001
 Tank Status: Not reported
 Capacity: 1
 Active Date: Not reported
 Tank Use: UNKNOWN
 STG: PRODUCT
 Content: UNKNOWN
 Number Of Tanks: 2

 Status: Not reported
 Comp Number: 13022
 Number: Not reported
 Board Of Equalization: Not reported
 Referral Date: Not reported
 Action Date: Not reported
 Created Date: Not reported
 Owner Tank Id: Not reported
 SWRCB Tank Id: 36-000-013022-000002
 Tank Status: Not reported
 Capacity: 1
 Active Date: Not reported
 Tank Use: UNKNOWN
 STG: PRODUCT
 Content: UNKNOWN
 Number Of Tanks: Not reported

CA FID UST:
Facility ID: 36000950
Regulated By: UTNKI

Map ID
Direction
Distance
Elevation

MAP FINDINGS

Site

Database(s)

EDR ID Number
EPA ID Number

FORD WHOLESALE (Continued)

S101591039

Regulated ID: Not reported
Cortese Code: Not reported
SIC Code: Not reported
Facility Phone: Not reported
Mail To: Not reported
Mailing Address: 1582 W 4TH ST
Mailing Address 2: Not reported
Mailing City,St,Zip: SAN BERNARDINO 92408
Contact: Not reported
Contact Phone: Not reported
DUNs Number: Not reported
NPDES Number: Not reported
EPA ID: Not reported
Comments: Not reported
Status: Inactive

San Bern. Co. Permit:

Region: SAN BERNARDINO
Facility ID: FA0012893
Owner: PRIETO, MARTIN A
Permit Number: PT0022538
Permit Category: HAZMAT HANDLER 0-10 EMPLOYEES
Facility Status: INACTIVE
Expiration Date: 11/30/2010

Region: SAN BERNARDINO
Facility ID: FA0012893
Owner: PRIETO, MARTIN A
Permit Number: PT0022539
Permit Category: CONDITIONALLY EXEMPT SMALL QUANTITY GENERATOR
Facility Status: INACTIVE
Expiration Date: 11/30/2010

S85
ENE
< 1/8
0.092 mi.
485 ft.

SWEARINGEN & ALBRIGHT GARAGE
1097 SPRUCE
SAN BERNARDINO, CA

EDR Hist Auto **1014196899**
N/A

Site 1 of 3 in cluster S

Relative:
Lower

EDR Hist Auto

Actual:
1088 ft.

Year: Name: Type:
1926 SWEARINGEN & ALBRIGHT GARAGE AUTOMOBILE GARAGES

Q86
South
< 1/8
0.095 mi.
504 ft.

STEPHENSONS LNDY
166 MOUNT VERNON AVE S
SAN BERNARDINO, CA

EDR Hist Cleaner **1014148164**
N/A

Site 2 of 2 in cluster Q

Relative:
Lower

EDR Hist Cleaner

Actual:
1063 ft.

Year: Name: Type:
1949 STEPHENSONS LNDY LAUNDRIES-SELF SERVE

Map ID
Direction
Distance
Elevation

MAP FINDINGS

Site

Database(s)

EDR ID Number
EPA ID Number

T87
East
< 1/8
0.097 mi.
514 ft.

GATE CITY GARAGE
936 3RD
SAN BERNARDINO, CA
Site 1 of 3 in cluster T

EDR Hist Auto **1014166700**
N/A

Relative:
Lower

EDR Hist Auto

Actual:
1076 ft.

Year: Name:
1922 GATE CITY GARAGE

Type:
AUTOMOBILE GARAGES

U88
SE
< 1/8
0.101 mi.
533 ft.

ATCHISON, TOPEKA & SANTA FE RY
1170 3RD ST
SAN BERNARDINO, CA 92410
Site 1 of 2 in cluster U

LUST **S101301319**
HIST CORTESE **N/A**

Relative:
Lower

LUST REG 8:

Actual:
1064 ft.

Region: 8
County: San Bernardino
Regional Board: Santa Ana Region
Facility Status: Pollution Characterization
Case Number: 083601230T
Local Case Num: 90095
Case Type: Aquifer affected
Substance: Solvents
Qty Leaked: Not reported
Abate Method: Not reported
Cross Street: MT. VERNON
Enf Type: None Taken
Funding: Not reported
How Discovered: Tank Closure
How Stopped: Not reported
Leak Cause: UNK
Leak Source: UNK
Global ID: T0607100141
How Stopped Date: 5/18/1989
Enter Date: 9/5/1989
Date Confirmation of Leak Began: Not reported
Date Preliminary Assessment Began: 7/26/1989
Discover Date: 5/18/1989
Enforcement Date: 1/1/1965
Close Date: Not reported
Date Prelim Assessment Workplan Submitted: Not reported
Date Pollution Characterization Began: 1/1/1965
Date Remediation Plan Submitted: Not reported
Date Remedial Action Underway: Not reported
Date Post Remedial Action Monitoring: Not reported
Enter Date: 9/5/1989
GW Qualifies: Not reported
Soil Qualifies: Not reported
Operator: Not reported
Facility Contact: Not reported
Interim: Yes
Oversite Program: SLIC
Latitude: 34.1082285
Longitude: -117.2965765
MTBE Date: Not reported
Max MTBE GW: Not reported
MTBE Concentration: 0

Map ID
Direction
Distance
Elevation

MAP FINDINGS

Site

Database(s)

EDR ID Number
EPA ID Number

ATCHISON, TOPEKA & SANTA FE RY (Continued)

S101301319

Max MTBE Soil:	Not reported
MTBE Fuel:	0
MTBE Tested:	Not Required to be Tested.
MTBE Class:	*
Staff:	RLH
Staff Initials:	CR2
Lead Agency:	Regional Board
Local Agency:	36000L
Hydr Basin #:	UPPER SANTA ANA VALL
Beneficial:	Not reported
Priority:	Not reported
Cleanup Fund Id:	Not reported
Work Suspended:	Not reported
Summary:	CHLORINATED SOLVENT IN THE GROUNDWATER
	GASOLINE, DIESEL

HIST CORTESE:

Region:	CORTESE
Facility County Code:	36
Reg By:	LTNKA
Reg Id:	083601230T

O89
ENE
< 1/8
0.104 mi.
547 ft.

AMERICAN CLEANING WORKS
1052 5TH
SAN BERNARDINO, CA

EDR Hist Cleaner **1014144196**
N/A

Site 3 of 3 in cluster O

Relative:
Lower

EDR Hist Cleaner

Actual:
1079 ft.

Year:	Name:	Type:
1922	AMERICAN CLEANING WORKS	CLOTHES CLEANERS AND PRESSERS

V90
SE
< 1/8
0.107 mi.
563 ft.

NANAK PETRO
1169 W 2ND ST
SAN BERNARDINO, CA 92410

SWEEPS UST **S101590924**
HIST UST **N/A**
CA FID UST

Site 1 of 5 in cluster V

Relative:
Lower

SWEEPS UST:

Actual:
1063 ft.

Status:	Active
Comp Number:	11112
Number:	9
Board Of Equalization:	44-020302
Referral Date:	07-28-92
Action Date:	07-28-92
Created Date:	02-29-88
Owner Tank Id:	1
SWRCB Tank Id:	36-000-011112-000001
Tank Status:	A
Capacity:	10000
Active Date:	08-26-88
Tank Use:	M.V. FUEL
STG:	P
Content:	REG UNLEADED
Number Of Tanks:	3

Map ID
Direction
Distance
Elevation

MAP FINDINGS

Site

Database(s)

EDR ID Number
EPA ID Number

NANAK PETRO (Continued)

S101590924

Status: Active
Comp Number: 11112
Number: 9
Board Of Equalization: 44-020302
Referral Date: 07-28-92
Action Date: 07-28-92
Created Date: 02-29-88
Owner Tank Id: 2
SWRCB Tank Id: 36-000-011112-000002
Tank Status: A
Capacity: 10000
Active Date: 08-26-88
Tank Use: M.V. FUEL
STG: P
Content: REG UNLEADED
Number Of Tanks: Not reported

Status: Active
Comp Number: 11112
Number: 9
Board Of Equalization: 44-020302
Referral Date: 07-28-92
Action Date: 07-28-92
Created Date: 02-29-88
Owner Tank Id: 3
SWRCB Tank Id: 36-000-011112-000003
Tank Status: A
Capacity: 10000
Active Date: 08-26-88
Tank Use: M.V. FUEL
STG: P
Content: LEADED
Number Of Tanks: Not reported

HIST UST:

File Number: 0002A0E3
URL: <http://geotracker.waterboards.ca.gov/ustpdfs/pdf/0002A0E3.pdf>
Region: Not reported
Facility ID: Not reported
Facility Type: Not reported
Other Type: Not reported
Contact Name: Not reported
Telephone: Not reported
Owner Name: Not reported
Owner Address: Not reported
Owner City,St,Zip: Not reported
Total Tanks: Not reported

Tank Num: Not reported
Container Num: Not reported
Year Installed: Not reported
Tank Capacity: Not reported
Tank Used for: Not reported
Type of Fuel: Not reported
Container Construction Thickness: Not reported
Leak Detection: Not reported

Map ID
Direction
Distance
Elevation

MAP FINDINGS

Site

Database(s)

EDR ID Number
EPA ID Number

NANAK PETRO (Continued)

S101590924

Click here for Geo Tracker PDF:

CA FID UST:

Facility ID: 36000244
Regulated By: UTNKA
Regulated ID: 00011112
Cortese Code: Not reported
SIC Code: Not reported
Facility Phone: Not reported
Mail To: Not reported
Mailing Address: 8221 WILCOX AVE
Mailing Address 2: Not reported
Mailing City,St,Zip: SAN BERNARDINO 92410
Contact: Not reported
Contact Phone: Not reported
DUNs Number: Not reported
NPDES Number: Not reported
EPA ID: Not reported
Comments: Not reported
Status: Active

V91
SE
< 1/8
0.107 mi.
563 ft.

CONOCO (KAYO OIL/ECONO)
1169 W 2ND ST
SAN BERNARDINO, CA 92410

LUST U001576168
HIST UST N/A

Site 2 of 5 in cluster V

Relative:
Lower

LUST:

Lead Agency: SANTA ANA RWQCB (REGION 8)
Case Type: LUST Cleanup Site
Geo Track: http://geotracker.waterboards.ca.gov/profile_report.asp?global_id=T0607100016
Global Id: T0607100016
Latitude: 34.1082285
Longitude: -117.2965765
Status: Completed - Case Closed
Status Date: 11/07/1996
Case Worker: TME
RB Case Number: 083600133T
Local Agency: SAN BERNARDINO COUNTY
File Location: Not reported
Local Case Number: 90216
Potential Media Affect: Aquifer used for drinking water supply
Potential Contaminants of Concern: * Chlorinated Hydrocarbons
Site History: Not reported

LUST:

Global Id: T0607100016
Contact Type: Local Agency Caseworker
Contact Name: CATHERINE RICHARDS
Organization Name: SAN BERNARDINO COUNTY
Address: 620 SOUTH E STREET
City: SAN BERNARDINO
Email: crichards@sbcfire.org
Phone Number: 9093868419

Global Id: T0607100016
Contact Type: Regional Board Caseworker
Contact Name: TOM E. MBEKE-EKANEM

Map ID
Direction
Distance
Elevation

MAP FINDINGS

Site

Database(s)

EDR ID Number
EPA ID Number

CONOCO (KAYO OIL/ECONO) (Continued)

U001576168

Organization Name: SANTA ANA RWQCB (REGION 8)
Address: 3737 MAIN STREET, SUITE 500
City: RIVERSIDE
Email: tmbeke-ekanem@waterboards.ca.gov
Phone Number: 9513202007

LUST:

Global Id: T0607100016
Action Type: Other
Date: 02/06/1986
Action: Leak Reported

Global Id: T0607100016
Action Type: ENFORCEMENT
Date: 11/07/1996
Action: Closure/No Further Action Letter

Global Id: T0607100016
Action Type: RESPONSE
Date: 11/07/1996
Action: Well Destruction Report

Global Id: T0607100016
Action Type: ENFORCEMENT
Date: 03/12/1991
Action: Referral to Regional Board

Global Id: T0607100016
Action Type: Other
Date: 12/20/1985
Action: Leak Stopped

Global Id: T0607100016
Action Type: Other
Date: 12/20/1985
Action: Leak Discovery

Global Id: T0607100016
Action Type: REMEDIATION
Date: 08/01/1992
Action: Soil Vapor Extraction (SVE)

Global Id: T0607100016
Action Type: REMEDIATION
Date: 05/01/1987
Action: Free Product Removal

LUST:

Global Id: T0607100016
Status: Completed - Case Closed
Status Date: 11/07/1996

Global Id: T0607100016
Status: Open - Case Begin Date
Status Date: 12/20/1985

Map ID
Direction
Distance
Elevation

MAP FINDINGS

Site

Database(s)

EDR ID Number
EPA ID Number

CONOCO (KAYO OIL/ECONO) (Continued)

U001576168

Global Id: T0607100016
Status: Open - Remediation
Status Date: 02/25/1987

Global Id: T0607100016
Status: Open - Remediation
Status Date: 08/04/1992

Global Id: T0607100016
Status: Open - Site Assessment
Status Date: 12/20/1985

Global Id: T0607100016
Status: Open - Site Assessment
Status Date: 06/01/1986

Global Id: T0607100016
Status: Open - Site Assessment
Status Date: 02/24/1987

Global Id: T0607100016
Status: Open - Verification Monitoring
Status Date: 08/09/1996

HIST UST:

File Number: Not reported
URL: Not reported
Region: STATE
Facility ID: 00000011112
Facility Type: Gas Station
Other Type: Not reported
Contact Name: Not reported
Telephone: 7148859092
Owner Name: KAYO OIL COMPANY
Owner Address: 1221 E. MAIN STREET
Owner City,St,Zip: CHATTANOOGA, TN 37408
Total Tanks: 0003

Tank Num: 001
Container Num: 1
Year Installed: 1971
Tank Capacity: 00010000
Tank Used for: PRODUCT
Type of Fuel: PREMIUM
Container Construction Thickness: Not reported
Leak Detection: Visual, Stock Inventor, Pressure Test

Tank Num: 002
Container Num: 2
Year Installed: 1971
Tank Capacity: 00010000
Tank Used for: PRODUCT
Type of Fuel: UNLEADED
Container Construction Thickness: Not reported
Leak Detection: Visual, Stock Inventor, Pressure Test

Map ID
Direction
Distance
Elevation

MAP FINDINGS

Site

Database(s)

EDR ID Number
EPA ID Number

CONOCO (KAYO OIL/ECONO) (Continued)

U001576168

Tank Num: 003
Container Num: 3
Year Installed: 1971
Tank Capacity: 00010000
Tank Used for: PRODUCT
Type of Fuel: REGULAR
Container Construction Thickness: Not reported
Leak Detection: Visual, Stock Inventor, Pressure Test

V92
SE
< 1/8
0.107 mi.
563 ft.

LA PLACITA #2 PROPOSED REDEVELOPMENT
1169 WEST 2ND STREET
SAN BERNARDINO, CA 92410

US BROWNFIELDS 1023620078
N/A

Site 3 of 5 in cluster V

Relative:
Lower

US BROWNFIELDS:

Actual:
1063 ft.

Property Name: LA PLACITA #2 PROPOSED REDEVELOPMENT
Recipient Name: California Department of Toxic Substances Control
Grant Type: Section 128(a) State/Tribal
Property Number: Not reported
Parcel size: 1.51
Latitude: 34.102428
Longitude: -117.309905
HCM Label: Address Matching-House Number
Map Scale: Not reported
Point of Reference: Entrance Point of a Facility or Station
Highlights: Not reported
Datum: North American Datum of 1983
Acres Property ID: 133807
IC Data Access: Not reported
Start Date: Not reported
Redev Completion Date: Not reported
Completed Date: Not reported
Acres Cleaned Up: Not reported
Cleanup Funding: Not reported
Cleanup Funding Source: Not reported
Assessment Funding: Not reported
Assessment Funding Source: Not reported
Redevelopment Funding: Not reported
Redev. Funding Source: Not reported
Redev. Funding Entity Name: Not reported
Redevelopment Start Date: Not reported
Assessment Funding Entity: Not reported
Cleanup Funding Entity: Not reported
Grant Type: N/A
Accomplishment Type: Not reported
Accomplishment Count: 0
Cooperative Agreement Number: 00T14502
Start Date: Not reported
Ownership Entity: Not reported
Completion Date: Not reported
Current Owner: Not reported
Did Owner Change: Not reported
Cleanup Required: Not reported
Video Available: Not reported
Photo Available: Not reported
Institutional Controls Required: Not reported
IC Category Proprietary Controls: Not reported

Map ID
Direction
Distance
Elevation

MAP FINDINGS

Site

Database(s)

EDR ID Number
EPA ID Number

LA PLACITA #2 PROPOSED REDEVELOPMENT (Continued)

1023620078

IC Cat. Info. Devices:	Not reported
IC Cat. Gov. Controls:	Not reported
IC Cat. Enforcement Permit Tools:	Not reported
IC in place date:	Not reported
IC in place:	Not reported
State/tribal program date:	Not reported
State/tribal program ID:	Not reported
State/tribal NFA date:	Not reported
Air contaminated:	Not reported
Air cleaned:	Not reported
Asbestos found:	Not reported
Asbestos cleaned:	Not reported
Controlled substance found:	Not reported
Controlled substance cleaned:	Not reported
Drinking water affected:	Not reported
Drinking water cleaned:	Not reported
Groundwater affected:	Not reported
Groundwater cleaned:	Not reported
Lead contaminant found:	Not reported
Lead cleaned up:	Not reported
No media affected:	Not reported
Unknown media affected:	Not reported
Other cleaned up:	Not reported
Other metals found:	Not reported
Other metals cleaned:	Not reported
Other contaminants found:	Not reported
Other contams found description:	Not reported
PAHs found:	Not reported
PAHs cleaned up:	Not reported
PCBs found:	Not reported
PCBs cleaned up:	Not reported
Petro products found:	Not reported
Petro products cleaned:	Not reported
Sediments found:	Not reported
Sediments cleaned:	Not reported
Soil affected:	Not reported
Soil cleaned up:	Not reported
Surface water cleaned:	Not reported
VOCs found:	Not reported
VOCs cleaned:	Not reported
Cleanup other description:	Not reported
Num. of cleanup and re-dev. jobs:	Not reported
Past use greenspace acreage:	Not reported
Past use residential acreage:	Not reported
Surface Water:	Not reported
Past use commercial acreage:	Not reported
Past use industrial acreage:	Not reported
Future use greenspace acreage:	Not reported
Future use residential acreage:	Not reported
Future use commercial acreage:	Not reported
Future use industrial acreage:	Not reported
Greenspace acreage and type:	Not reported
Superfund Fed. landowner flag:	Not reported
Arsenic cleaned up:	Not reported
Cadmium cleaned up:	Not reported
Chromium cleaned up:	Not reported
Copper cleaned up:	Not reported

Map ID
Direction
Distance
Elevation

MAP FINDINGS

Site

Database(s)

EDR ID Number
EPA ID Number

LA PLACITA #2 PROPOSED REDEVELOPMENT (Continued)

1023620078

Iron cleaned up:	Not reported
mercury cleaned up:	Not reported
Nickel Cleaned Up:	Not reported
No clean up:	Not reported
Pesticides cleaned up:	Not reported
Selenium cleaned up:	Not reported
SVOCs cleaned up:	Not reported
Unknown clean up:	Not reported
Arsenic contaminant found:	Not reported
Cadmium contaminant found:	Not reported
Chromium contaminant found:	Not reported
Copper contaminant found:	Not reported
Iron contaminant found:	Not reported
Mercury contaminant found:	Not reported
Nickel contaminant found:	Not reported
No contaminant found:	Not reported
Pesticides contaminant found:	Not reported
Selenium contaminant found:	Not reported
SVOCs contaminant found:	Not reported
Unknown contaminant found:	Not reported
Future Use: Multistory	Not reported
Media affected Bluiding Material:	Not reported
Media affected indoor air:	Not reported
Building material media cleaned up:	Not reported
Indoor air media cleaned up:	Not reported
Unknown media cleaned up:	Not reported
Past Use: Multistory	Not reported
Property Description:	Not reported
Below Poverty Number:	1884
Below Poverty Percent:	1.8%
Meidan Income:	1875
Meidan Income Number:	2815
Meidan Income Percent:	1.2%
Vacant Housing Number:	201
Vacant Housing Percent:	17.1%
Unemployed Number:	240
Unemployed Percent:	14.4%

V93
SE
< 1/8
0.107 mi.
563 ft.

CONOCO (KAYO OIL/ECONO)
1169 2ND ST
SAN BERNARDINO, CA 92410

Site 4 of 5 in cluster V

LUST
HIST CORTESE

S105026065
N/A

Relative: Lower	LUST REG 8:	
	Region:	8
	County:	San Bernardino
Actual: 1063 ft.	Regional Board:	Santa Ana Region
	Facility Status:	Case Closed
	Case Number:	083600133T
	Local Case Num:	90216
	Case Type:	Aquifer affected
	Substance:	Chlorinated Hydrocarbons
	Qty Leaked:	Not reported
	Abate Method:	FPEDVE
	Cross Street:	L STREET
	Enf Type:	None Taken
	Funding:	Not reported

Map ID
Direction
Distance
Elevation

MAP FINDINGS

Site

Database(s)

EDR ID Number
EPA ID Number

CONOCO (KAYO OIL/ECONO) (Continued)

S105026065

How Discovered:	Tank Test
How Stopped:	Not reported
Leak Cause:	Not reported
Leak Source:	Piping
Global ID:	T0607100016
How Stopped Date:	12/20/1985
Enter Date:	5/12/1987
Date Confirmation of Leak Began:	12/20/1985
Date Preliminary Assessment Began:	6/1/1986
Discover Date:	12/20/1985
Enforcement Date:	1/1/1965
Close Date:	11/7/1996
Date Prelim Assessment Workplan Submitted:	Not reported
Date Pollution Characterization Began:	2/24/1987
Date Remediation Plan Submitted:	2/25/1987
Date Remedial Action Underway:	8/4/1992
Date Post Remedial Action Monitoring:	8/9/1996
Enter Date:	5/12/1987
GW Qualifies:	Not reported
Soil Qualifies:	Not reported
Operator:	Not reported
Facility Contact:	Not reported
Interim:	Yes
Oversite Program:	LUST
Latitude:	34.1082285
Longitude:	-117.2965765
MTBE Date:	Not reported
Max MTBE GW:	Not reported
MTBE Concentration:	0
Max MTBE Soil:	Not reported
MTBE Fuel:	0
MTBE Tested:	Not Required to be Tested.
MTBE Class:	*
Staff:	PAH
Staff Initials:	CR2
Lead Agency:	Regional Board
Local Agency:	36000L
Hydr Basin #:	UPPER SANTA ANA VALL
Beneficial:	Not reported
Priority:	Not reported
Cleanup Fund Id:	Not reported
Work Suspended:	Not reported
Summary:	SOLVENTS FROM SANTA FE RAIL YARD PRESENT IN THE GW.

HIST CORTESE:

Region:	CORTESE
Facility County Code:	36
Reg By:	LTNKA
Reg Id:	083600133T

Map ID
Direction
Distance
Elevation

MAP FINDINGS

Site

Database(s)

EDR ID Number
EPA ID Number

V94
SE
< 1/8
0.107 mi.
563 ft.

LA PLACITA # 2 PROPOSED REDEVELOPMENT
1169 WEST 2ND STREET
SAN BERNARDINO, CA 92410

ENVIROSTOR S109149553
N/A

Site 5 of 5 in cluster V

Relative:
Lower

ENVIROSTOR:

Actual:
1063 ft.

Facility ID: 60000928
Status: Inactive - Action Required
Status Date: 01/12/2011
Site Code: 401422
Site Type: Evaluation
Site Type Detailed: Evaluation
Acres: 1.51
NPL: NO
Regulatory Agencies: SMBRP
Lead Agency: SMBRP
Program Manager: Rania Zabaneh
Supervisor: Eileen Mananian
Division Branch: Cleanup Cypress
Assembly: 47
Senate: 20
Special Program: EPA - Target Site Investigation
Restricted Use: NO
Site Mgmt Req: NONE SPECIFIED
Funding: EPA Grant
Latitude: 34.10272
Longitude: -117.3099
APN: 0138-302-03, 0138-302-26, 0138-302-27, 013830227
Past Use: FUEL - VEHICLE STORAGE/ REFUELING, RAILROAD RIGHT OF WAY, VEHICLE MAINTENANCE
Potential COC: Under Investigation Benzene Tetrachloroethylene (PCE TPH-MOTOR OIL Trichloroethylene (TCE
Confirmed COC: Tetrachloroethylene (PCE TPH-MOTOR OIL Under Investigation Trichloroethylene (TCE Benzene
Potential Description: OTH, SOIL, SV
Alias Name: 0138-302-03
Alias Type: APN
Alias Name: 0138-302-26
Alias Type: APN
Alias Name: 0138-302-27
Alias Type: APN
Alias Name: 013830227
Alias Type: APN
Alias Name: 401422
Alias Type: Project Code (Site Code)
Alias Name: 60000928
Alias Type: Envirostor ID Number

Completed Info:

Completed Area Name: PROJECT WIDE
Completed Sub Area Name: Not reported
Completed Document Type: Application
Completed Date: 07/18/2008
Comments: A Targeted Site Investigation Application was submitted for the La Placita #2 Proposed Redevelopment Project.

Completed Area Name: PROJECT WIDE
Completed Sub Area Name: Not reported
Completed Document Type: State/Federal Funded Site Work Order

Map ID
Direction
Distance
Elevation

MAP FINDINGS

Site

Database(s)

EDR ID Number
EPA ID Number

LA PLACITA # 2 PROPOSED REDEVELOPMENT (Continued)

S109149553

Completed Date: 01/23/2009
Comments: Work Order Approval fully executed, start work issued.

Future Area Name: Not reported
Future Sub Area Name: Not reported
Future Document Type: Not reported
Future Due Date: Not reported
Schedule Area Name: Not reported
Schedule Sub Area Name: Not reported
Schedule Document Type: Not reported
Schedule Due Date: Not reported
Schedule Revised Date: Not reported

**S95
NE
< 1/8
0.110 mi.
582 ft.**

**GUTIERREZ J E
556 L
SAN BERNARDINO, CA**

**EDR Hist Auto 1014166825
N/A**

Site 2 of 3 in cluster S

**Relative:
Higher**

EDR Hist Auto

**Actual:
1092 ft.**

Year:	Name:	Type:
1926	GUTIERREZ J E AUTO REPR	AUTOMOBILE REPAIRING AND SERVICE STATIONS
1930	GUTIERREZ J E AUTO REPR	AUTOMOBILE REPAIRING
1936	GUTIERREZ J E	AUTOMOBILE REPAIRING
1942	GUTIERREZ J E AUTO	AUTOMOBILE REPAIRING

**T96
East
< 1/8
0.110 mi.
583 ft.**

**WALTS MOBIL GARAGE & SERVICE
308 N I ST
SN BERNARDINO, CA 92410**

**EDR Hist Auto 1021023723
N/A**

Site 2 of 3 in cluster T

**Relative:
Lower**

EDR Hist Auto

**Actual:
1078 ft.**

Year:	Name:	Type:
1977	WALTS MOBIL GARAGE & SERVICE	Gasoline Service Stations
1978	WALTS MOBIL GARAGE & SERVICE	Gasoline Service Stations
1979	WALTS MOBIL GARAGE & SERVICE	Gasoline Service Stations
1980	WALTS MOBIL GARAGE & SERVICE	Gasoline Service Stations

**S97
NE
< 1/8
0.113 mi.
598 ft.**

**GUTIERREZ GARAGE
558 L ST
SAN BERNARDINO, CA**

**EDR Hist Auto 1014166824
N/A**

Site 3 of 3 in cluster S

**Relative:
Higher**

EDR Hist Auto

**Actual:
1092 ft.**

Year:	Name:	Type:
1949	GUTIERREZ GARAGE	AUTOMOBILE REPAIRING

Map ID
Direction
Distance
Elevation

MAP FINDINGS

EDR ID Number
EPA ID Number

U98 **ATCHISON, TOPEKA & SANTA FE** **SLIC** **S108985938**
ESE **1170 W 03RD STREET**
< 1/8 **SAN BERNARDINO, CA**
0.114 mi.
600 ft. **Site 2 of 2 in cluster U**

Relative: SLIC REG 8:
Lower Type: Soil and Groundwater
Facility Status: 39574
Actual: Staff: MGC
1066 ft. Substance: SOLVENT,TPH
Lead Agency: Regional Board
Location Code: Not reported
Thomas Bros Code: Not reported

W99 **SIMPSON J A REPR** **EDR Hist Auto** **1014163678**
ENE **1037 5TH ST**
< 1/8 **SAN BERNARDINO, CA**
0.114 mi.
602 ft. **Site 1 of 3 in cluster W**

Relative: EDR Hist Auto
Lower
Actual: Year: Name: Type:
1076 ft. 1949 SIMPSON J A REPR REPAIR SHOPS

T100 **STANDARD STATIONS** **EDR Hist Auto** **1014173476**
East **902 3RD ST**
< 1/8 **SAN BERNARDINO, CA**
0.115 mi.
607 ft. **Site 3 of 3 in cluster T**

Relative: EDR Hist Auto
Lower
Actual: Year: Name: Type:
1078 ft. 1936 STANDARD STATIONS GASOLINE AND OIL SERVICE STATIONS

W101 **EL CABALLO MUFFLER & RADIATOR SHOP** **HAULERS** **S106718483**
ENE **1013 W 5TH ST** **San Bern. Co. Permit** **N/A**
1/8-1/4 **SAN BERNARDINO, CA 92411**
0.130 mi.
684 ft. **Site 2 of 3 in cluster W**

Relative: HAULERS:
Lower Facility ID: 1324125
Facility Phone: (909) 885-7129
Actual: Business Email Address: Not reported
1072 ft. Contact Person: Maria Ortiz, Pearla Ortiz, Hector Lopez
Mailing Address: 1013 W 5th St
Mailing City: San Bernardino
Mailing State: CA
Mailing Zip: 92411-2902
Mailing County: San Bernardino
Mailing Phone: (909) 885-7129
Waste Tire Permit Summary: No Permit record for this business.

Map ID
Direction
Distance
Elevation

MAP FINDINGS

Site

Database(s)

EDR ID Number
EPA ID Number

EL CABALLO MUFFLER & RADIATOR SHOP (Continued)

S106718483

San Bern. Co. Permit:

Region: SAN BERNARDINO
Facility ID: FA0009141
Owner: LOPEZ, HECTOR MORALES
Permit Number: PT0021527
Permit Category: SMALL QUANTITY GENERATOR
Facility Status: ACTIVE
Expiration Date: 10/31/2017

Region: SAN BERNARDINO
Facility ID: FA0009141
Owner: LOPEZ, HECTOR MORALES
Permit Number: PT0015237
Permit Category: HAZARDOUS MATERIALS 4-10 CHEMICALS
Facility Status: ACTIVE
Expiration Date: 10/31/2017

Region: SAN BERNARDINO
Facility ID: FA0001418
Owner: BENNETT AUTOMOTIVE
Permit Number: PT0004451
Permit Category: HAZMAT HANDLER 0-10 EMPLOYEES (W/GEN PRMT)
Facility Status: INACTIVE
Expiration Date: 07/31/2004

Region: SAN BERNARDINO
Facility ID: FA0001418
Owner: BENNETT AUTOMOTIVE
Permit Number: PT0004452
Permit Category: HAZARDOUS WASTE GENERATOR - 0-10 EMPLOYEES
Facility Status: INACTIVE
Expiration Date: 07/31/2004

W102
ENE
1/8-1/4
0.130 mi.
684 ft.

ARS NEKA MOTOR
1015 W 5TH ST
SAN BERNARDINO, CA 92410

San Bern. Co. Permit S104767593
N/A

Site 3 of 3 in cluster W

Relative:
Lower

San Bern. Co. Permit:

Region: SAN BERNARDINO
Facility ID: FA0004273
Owner: RAHIME, MOHAMMAD & OMAR MEDHI
Permit Number: PT0004236
Permit Category: SPECIAL GENERATOR
Facility Status: INACTIVE
Expiration Date: 11/30/2010

Actual:
1073 ft.

Region: SAN BERNARDINO
Facility ID: FA0004273
Owner: RAHIME, MOHAMMAD & OMAR MEDHI
Permit Number: PT0004235
Permit Category: SPECIAL HANDLER
Facility Status: INACTIVE
Expiration Date: 11/30/2010

Map ID
Direction
Distance
Elevation

MAP FINDINGS

Site

Database(s)

EDR ID Number
EPA ID Number

103
ENE
1/8-1/4
0.137 mi.
722 ft.

JOEY'S BODY SHOP
916 6TH ST
SAN BERNARDINO, CA 92415

LUST **S105624583**
N/A

Relative:
Lower

LUST:

Lead Agency: SAN BERNARDINO COUNTY
Case Type: LUST Cleanup Site
Geo Track: http://geotracker.waterboards.ca.gov/profile_report.asp?global_id=T0607100146
Global Id: T0607100146
Latitude: 34.110482
Longitude: -117.303717
Status: Completed - Case Closed
Status Date: 09/01/1989
Case Worker: Not reported
RB Case Number: 083601272T
Local Agency: SAN BERNARDINO COUNTY
File Location: Local Agency
Local Case Number: 87043
Potential Media Affect: Soil
Potential Contaminants of Concern: Gasoline
Site History: Not reported

LUST:

Global Id: T0607100146
Contact Type: Local Agency Caseworker
Contact Name: GREG BEACH
Organization Name: SAN BERNARDINO COUNTY
Address: 620 S E St
City: SAN BERNARDINO
Email: gbeach@sbcfire.org
Phone Number: 9093868464

Global Id: T0607100146
Contact Type: Regional Board Caseworker
Contact Name: VALERIE JAHN-BULL
Organization Name: SANTA ANA RWQCB (REGION 8)
Address: 3737 MAIN STREET, SUITE 500
City: RIVERSIDE
Email: vjahn-bull@waterboards.ca.gov
Phone Number: 9517824903

LUST:

Global Id: T0607100146
Action Type: REMEDIATION
Date: 07/11/1989
Action: Excavation

Global Id: T0607100146
Action Type: Other
Date: 04/10/1989
Action: Leak Reported

Global Id: T0607100146
Action Type: Other
Date: 04/10/1989
Action: Leak Stopped

Map ID
Direction
Distance
Elevation

MAP FINDINGS

Site

Database(s)

EDR ID Number
EPA ID Number

JOEY'S BODY SHOP (Continued)

S105624583

Global Id: T0607100146
Action Type: Other
Date: 04/10/1989
Action: Leak Discovery

LUST:

Global Id: T0607100146
Status: Completed - Case Closed
Status Date: 09/01/1989

Global Id: T0607100146
Status: Open - Case Begin Date
Status Date: 04/10/1989

Global Id: T0607100146
Status: Open - Remediation
Status Date: 07/11/1989

Global Id: T0607100146
Status: Open - Site Assessment
Status Date: 04/10/1989

Global Id: T0607100146
Status: Open - Site Assessment
Status Date: 08/01/1989

LUST REG 8:

Region: 8
County: San Bernardino
Regional Board: Santa Ana Region
Facility Status: Case Closed
Case Number: 083601272T
Local Case Num: 87043
Case Type: Soil only
Substance: Gasoline
Qty Leaked: Not reported
Abate Method: Not reported
Cross Street: J STREET
Enf Type: None Taken
Funding: Not reported
How Discovered: Tank Closure
How Stopped: Not reported
Leak Cause: UNK
Leak Source: UNK
Global ID: T0607100146
How Stopped Date: 4/10/1989
Enter Date: 9/7/1989
Date Confirmation of Leak Began: 4/10/1989
Date Preliminary Assessment Began: 8/1/1989
Discover Date: 4/10/1989
Enforcement Date: 1/1/1965
Close Date: 9/1/1989
Date Prelim Assessment Workplan Submitted: Not reported
Date Pollution Characterization Began: Not reported
Date Remediation Plan Submitted: Not reported

Map ID
Direction
Distance
Elevation

MAP FINDINGS

Site

Database(s)

EDR ID Number
EPA ID Number

JOEY'S BODY SHOP (Continued)

S105624583

Date Remedial Action Underway:	7/11/1989
Date Post Remedial Action Monitoring:	Not reported
Enter Date:	9/7/1989
GW Qualifies:	Not reported
Soil Qualifies:	Not reported
Operator:	Not reported
Facility Contact:	Not reported
Interim:	Yes
Oversite Program:	LUST
Latitude:	34.1064146
Longitude:	-117.2942784
MTBE Date:	Not reported
Max MTBE GW:	Not reported
MTBE Concentration:	0
Max MTBE Soil:	Not reported
MTBE Fuel:	1
MTBE Tested:	Site NOT Tested for MTBE.Includes Unknown and Not Analyzed.
MTBE Class:	*
Staff:	VJJ
Staff Initials:	Not reported
Lead Agency:	Local Agency
Local Agency:	36000L
Hydr Basin #:	UPPER SANTA ANA VALL
Beneficial:	Not reported
Priority:	Not reported
Cleanup Fund Id:	Not reported
Work Suspended:	Not reported
Summary:	REMEDIAL ACTION NOT STARTED INVESTIGATION REPORT

AWAITING SITE

104
East
1/8-1/4
0.138 mi.
726 ft.

SKANSKA RADOS (215 WIDENING PROJECT)
444 N H ST
SAN BERNARDINO, CA 92410

NPDES S111456419
San Bern. Co. Permit N/A

Relative:
Lower

NPDES:	
Npdes Number:	Not reported
Facility Status:	Not reported
Agency Id:	Not reported
Region:	8
Regulatory Measure Id:	439095
Order No:	Not reported
Regulatory Measure Type:	Caltrans Construction
Place Id:	Not reported
WDID:	8 36C367149
Program Type:	Not reported
Adoption Date Of Regulatory Measure:	Not reported
Effective Date Of Regulatory Measure:	Not reported
Expiration Date Of Regulatory Measure:	Not reported
Termination Date Of Regulatory Measure:	10/15/2014
Discharge Name:	Not reported
Discharge Address:	Not reported
Discharge City:	Not reported
Discharge State:	Not reported
Discharge Zip:	Not reported
RECEIVED DATE:	07/01/2013
PROCESSED DATE:	07/18/2013

Actual:
1076 ft.

Map ID
Direction
Distance
Elevation

MAP FINDINGS

Site

Database(s)

EDR ID Number
EPA ID Number

SKANSKA RADOS (215 WIDENING PROJECT) (Continued)

S111456419

STATUS CODE NAME:	Terminated
STATUS DATE:	03/23/2015
PLACE SIZE:	124.94
PLACE SIZE UNIT:	Acres
FACILITY CONTACT NAME:	Manny Yogarajah
FACILITY CONTACT TITLE:	Senior RE
FACILITY CONTACT PHONE:	951-830-6864
FACILITY CONTACT PHONE EXT:	Not reported
FACILITY CONTACT EMAIL:	manny_yogarajah@dot.ca.gov
OPERATOR NAME:	Caltrans District 8
OPERATOR ADDRESS:	464 West Fourth Street
OPERATOR CITY:	San Bernardino
OPERATOR STATE:	California
OPERATOR ZIP:	92401
OPERATOR CONTACT NAME:	Manny Yogarajah
OPERATOR CONTACT TITLE:	Senior RE
OPERATOR CONTACT PHONE:	951-830-6864
OPERATOR CONTACT PHONE EXT:	Not reported
OPERATOR CONTACT EMAIL:	manny_yogarajah@dot.ca.gov
OPERATOR TYPE:	State Agency
DEVELOPER NAME:	Skanska
DEVELOPER ADDRESS:	444 N H Street
DEVELOPER CITY:	San Bernardino
DEVELOPER STATE:	California
DEVELOPER ZIP:	92410
DEVELOPER CONTACT NAME:	Mark Hegbloom
DEVELOPER CONTACT TITLE:	Project Manager
CONSTYPE LINEAR UTILITY IND:	N
EMERGENCY PHONE NO:	Not reported
EMERGENCY PHONE EXT:	Not reported
CONSTYPE ABOVE GROUND IND:	N
CONSTYPE BELOW GROUND IND:	N
CONSTYPE CABLE LINE IND:	N
CONSTYPE COMM LINE IND:	N
CONSTYPE COMMERTIAL IND:	N
CONSTYPE ELECTRICAL LINE IND:	N
CONSTYPE GAS LINE IND:	N
CONSTYPE INDUSTRIAL IND:	N
CONSTYPE OTHER DESRIPTION:	Not reported
CONSTYPE OTHER IND:	N
CONSTYPE RECONS IND:	N
CONSTYPE RESIDENTIAL IND:	N
CONSTYPE TRANSPORT IND:	Y
CONSTYPE UTILITY DESCRIPTION:	Not reported
CONSTYPE UTILITY IND:	N
CONSTYPE WATER SEWER IND:	N
DIR DISCHARGE USWATER IND:	N
RECEIVING WATER NAME:	Lytle Creek
CERTIFIER NAME:	Michael Beauchamp
CERTIFIER TITLE:	Senior Resident Engineer
CERTIFICATION DATE:	24-MAR-14
PRIMARY SIC:	Not reported
SECONDARY SIC:	Not reported
TERTIARY SIC:	Not reported

San Bern. Co. Permit:
Region: SAN BERNARDINO

Map ID
Direction
Distance
Elevation

MAP FINDINGS

Site

Database(s)

EDR ID Number
EPA ID Number

SKANSKA RADOS (215 WIDENING PROJECT) (Continued)

S111456419

Facility ID: FA0014284
Owner: SKANSKA RADOS
Permit Number: PT0025094
Permit Category: HAZMAT HANDLER 0-10 EMPLOYEES
Facility Status: INACTIVE
Expiration Date: 03/31/2014

Region: SAN BERNARDINO
Facility ID: FA0014284
Owner: SKANSKA RADOS
Permit Number: PT0025095
Permit Category: SPECIAL GENERATOR
Facility Status: INACTIVE
Expiration Date: 03/31/2014

Region: SAN BERNARDINO
Facility ID: FA0014284
Owner: SKANSKA RADOS
Permit Number: PT0025096
Permit Category: APSA 10,001-100,000 GAL FAC CAPACITY
Facility Status: INACTIVE
Expiration Date: 03/31/2014

Region: SAN BERNARDINO
Facility ID: FA0014284
Owner: SKANSKA RADOS
Permit Number: PT0025097
Permit Category: EPCRA FACILITY
Facility Status: INACTIVE
Expiration Date: 03/31/2014

X105 NK DEMOLITION
SSW 1375 W RIALTO AVE
1/8-1/4 SAN BERNARDINO, CA 92410
0.140 mi.
740 ft.

SWRCY S116682496
HWT N/A

Site 1 of 8 in cluster X

Relative: SWRCY:
Lower Reg Id: 181786
Cert Id: RC181786.002
Actual: Mailing Address: 3823 American Elm Rd
1068 ft. Mailing City: San Bernardino
Mailing State: CA
Mailing Zip Code: 92407
Website: Not reported
Email: Not reported
Phone Number: (909) 904-2686
Grand Father: N
Rural: N
Operation Begin Date: 03/13/2014
Aluminium: Y
Glass: Y
Plastic: Y
Bimetal: Y
Agency: N/A
Monday Hours Of Operation: 8:00 am - 5:00 pm
Tuesday Hours Of Operation: 8:00 am - 5:00 pm
Wednesday Hours Of Operation: 8:00 am - 5:00 pm

Map ID
Direction
Distance
Elevation

MAP FINDINGS

Site

Database(s)

EDR ID Number
EPA ID Number

NK DEMOLITION (Continued)

S116682496

Thursday Hours Of Operation: 8:00 am - 5:00 pm
Friday Hours Of Operation: 8:00 am - 5:00 pm
Saturday Hours Of Operation: 8:00 am - 2:00 pm
Sunday Hours Of Operation: CLOSED
Organization ID: 181786
Organization Name: Ironlife Inc

HWT:

Reg Num: 6572
Expiration Date: 05/31/2018

X106 **IRONLIFE RECYCLING INC**
SSW **1375 W RIALTO AVE**
1/8-1/4 **SAN BERNARDINO, CA 92410**
0.140 mi.
740 ft. **Site 2 of 8 in cluster X**

RCRA-LQG **1016955306**
CAR000250878

Relative:
Lower

RCRA-LQG:

Date form received by agency: 11/10/2014
Facility name: IRONLIFE RECYCLING INC
Facility address: 1375 W RIALTO AVE
SAN BERNARDINO, CA 92410
EPA ID: CAR000250878
Contact: NICHOLAS A MARTINEZ
Contact address: 3823 AMERICAN ELM RD
SAN BERNARDINO, CA 92407

Contact country: US
Contact telephone: 909-904-2686
Contact email: NICK@IRONLIFECORP.COM
EPA Region: 09

Classification: Large Quantity Generator
Description: Handler: generates 1,000 kg or more of hazardous waste during any calendar month; or generates more than 1 kg of acutely hazardous waste during any calendar month; or generates more than 100 kg of any residue or contaminated soil, waste or other debris resulting from the cleanup of a spill, into or on any land or water, of acutely hazardous waste during any calendar month; or generates 1 kg or less of acutely hazardous waste during any calendar month, and accumulates more than 1 kg of acutely hazardous waste at any time; or generates 100 kg or less of any residue or contaminated soil, waste or other debris resulting from the cleanup of a spill, into or on any land or water, of acutely hazardous waste during any calendar month, and accumulates more than 100 kg of that material at any time

Owner/Operator Summary:

Owner/operator name: NICHOLAS A MARTINEZ
Owner/operator address: 3823 AMERICAN ELM RD
SAN BERNARDINO, CA 92407
Owner/operator country: US
Owner/operator telephone: 909-904-2686
Owner/operator email: Not reported
Owner/operator fax: Not reported
Owner/operator extension: Not reported
Legal status: Private
Owner/Operator Type: Owner
Owner/Op start date: 11/01/2008
Owner/Op end date: Not reported

Map ID
Direction
Distance
Elevation

MAP FINDINGS

Site

Database(s)

EDR ID Number
EPA ID Number

IRONLIFE RECYCLING INC (Continued)

1016955306

Owner/operator name: NICHOLAS A MARTINEZ
Owner/operator address: Not reported
Owner/operator country: US
Owner/operator telephone: Not reported
Owner/operator email: Not reported
Owner/operator fax: Not reported
Owner/operator extension: Not reported
Legal status: Private
Owner/Operator Type: Operator
Owner/Op start date: 11/01/2008
Owner/Op end date: Not reported

Handler Activities Summary:

U.S. importer of hazardous waste: No
Mixed waste (haz. and radioactive): No
Recycler of hazardous waste: No
Transporter of hazardous waste: No
Treater, storer or disposer of HW: No
Underground injection activity: No
On-site burner exemption: No
Furnace exemption: No
Used oil fuel burner: No
Used oil processor: No
User oil refiner: No
Used oil fuel marketer to burner: No
Used oil Specification marketer: No
Used oil transfer facility: No
Used oil transporter: No

. Waste code: U145
. Waste name: LEAD PHOSPHATE (OR) PHOSPHORIC ACID, LEAD(2+) SALT (2:3)

Violation Status: No violations found

Y107
East
1/8-1/4
0.146 mi.
769 ft.

VERIZON WIRELESS: SAN BERNARDINO RELO
357 N I ST
SAN BERNARDINO, CA 92410

San Bern. Co. Permit S118648378
N/A

Site 1 of 5 in cluster Y

Relative:
Lower

San Bern. Co. Permit:
Region: SAN BERNARDINO
Facility ID: FA0016699
Owner: Verizon Wireless
Permit Number: PT0035867
Permit Category: HAZARDOUS MATERIALS 1-3 CHEMICALS SPECIAL
Facility Status: ACTIVE
Expiration Date: 06/30/2017

Actual:
1079 ft.

Map ID
Direction
Distance
Elevation

MAP FINDINGS

Site

Database(s)

EDR ID Number
EPA ID Number

Y108
East
1/8-1/4
0.147 mi.
774 ft.
VERIZON WIRELESS-SAN BERNARDINO
351 N I ST
SAN BERNARDINO, CA 92410
Site 2 of 5 in cluster Y

San Bern. Co. Permit
S102041578
N/A

Relative:
Lower
Actual:
1079 ft.
San Bern. Co. Permit:
Region: SAN BERNARDINO
Facility ID: FA0000744
Owner: Verizon Wireless
Permit Number: PT0007047
Permit Category: HAZARDOUS MATERIALS 1-3 CHEMICALS SPECIAL
Facility Status: INACTIVE
Expiration Date: 04/30/2017

Z109
ENE
1/8-1/4
0.151 mi.
798 ft.
INCO
796 W 005TH ST
SAN BERNARDINO, CA 92410
Site 1 of 4 in cluster Z

SWEEPS UST
CA FID UST
S101619549
N/A

Relative:
Lower
Actual:
1080 ft.
SWEEPS UST:
Status: Active
Comp Number: 54083
Number: 9
Board Of Equalization: 44-021202
Referral Date: 07-28-92
Action Date: 07-28-92
Created Date: 02-29-88
Owner Tank Id: 1
SWRCB Tank Id: 36-000-054083-000001
Tank Status: A
Capacity: 10000
Active Date: 08-26-88
Tank Use: M.V. FUEL
STG: P
Content: REG UNLEADED
Number Of Tanks: 3

Status: Active
Comp Number: 54083
Number: 9
Board Of Equalization: 44-021202
Referral Date: 07-28-92
Action Date: 07-28-92
Created Date: 02-29-88
Owner Tank Id: 3
SWRCB Tank Id: 36-000-054083-000002
Tank Status: A
Capacity: 4000
Active Date: 08-26-88
Tank Use: M.V. FUEL
STG: P
Content: REG UNLEADED
Number Of Tanks: Not reported

Status: Active
Comp Number: 54083
Number: 9
Board Of Equalization: 44-021202

Map ID
Direction
Distance
Elevation

MAP FINDINGS

Site

Database(s)

EDR ID Number
EPA ID Number

INCO (Continued)

S101619549

Referral Date: 07-28-92
Action Date: 07-28-92
Created Date: 02-29-88
Owner Tank Id: 2
SWRCB Tank Id: 36-000-054083-000003
Tank Status: A
Capacity: 6000
Active Date: 08-26-88
Tank Use: M.V. FUEL
STG: P
Content: LEADED
Number Of Tanks: Not reported

CA FID UST:

Facility ID: 36009126
Regulated By: UTKNA
Regulated ID: 00054083
Cortese Code: Not reported
SIC Code: Not reported
Facility Phone: Not reported
Mail To: Not reported
Mailing Address: 796 W 005TH ST
Mailing Address 2: Not reported
Mailing City,St,Zip: SAN BERNARDINO 92410
Contact: Not reported
Contact Phone: Not reported
DUNS Number: Not reported
NPDES Number: Not reported
EPA ID: Not reported
Comments: Not reported
Status: Active

Y110
ESE
1/8-1/4
0.151 mi.
799 ft.

HOLMES ICE AND COLD STORAGE CO
300 NORTH I STREET
SAN BERNARDINO, CA 92410

HIST UST **S118411175**
N/A

Site 3 of 5 in cluster Y

Relative:
Lower

HIST UST:

File Number: 00029FC9
URL: <http://geotracker.waterboards.ca.gov/ustpdfs/pdf/00029FC9.pdf>
Region: Not reported
Facility ID: Not reported
Facility Type: Not reported
Other Type: Not reported
Contact Name: Not reported
Telephone: Not reported
Owner Name: Not reported
Owner Address: Not reported
Owner City,St,Zip: Not reported
Total Tanks: Not reported

Actual:
1079 ft.

Tank Num: Not reported
Container Num: Not reported
Year Installed: Not reported
Tank Capacity: Not reported
Tank Used for: Not reported

Map ID
Direction
Distance
Elevation

MAP FINDINGS

Site

Database(s)

EDR ID Number
EPA ID Number

HOLMES ICE AND COLD STORAGE CO (Continued)

S118411175

Type of Fuel: Not reported
Container Construction Thickness: Not reported
Leak Detection: Not reported

[Click here for Geo Tracker PDF:](#)

Y111
ESE
1/8-1/4
0.151 mi.
799 ft.

**HOLMES ICE & COLD STORAGE CO.
300 N I ST
SAN BERNARDINO, CA 92410**

**HIST UST U001576178
N/A**

Site 4 of 5 in cluster Y

**Relative:
Lower**

HIST UST:

File Number: Not reported
URL: Not reported
Region: STATE
Facility ID: 00000049985
Facility Type: Gas Station
Other Type: Not reported
Contact Name: HARRY H. HOLMES, MANAGER
Telephone: 7148842151
Owner Name: HOLMES ICE & COLD STORAGE CO.
Owner Address: 300 NORTH "I" STREET
Owner City,St,Zip: SAN BERNARDINO, CA 92410
Total Tanks: 0003

Tank Num: 001
Container Num: 3
Year Installed: Not reported
Tank Capacity: 00010000
Tank Used for: Not reported
Type of Fuel: Not reported
Container Construction Thickness: Not reported
Leak Detection: None

Tank Num: 002
Container Num: 2
Year Installed: 1967
Tank Capacity: 00008000
Tank Used for: Not reported
Type of Fuel: Not reported
Container Construction Thickness: Not reported
Leak Detection: None

Tank Num: 003
Container Num: 1
Year Installed: 1967
Tank Capacity: 00008000
Tank Used for: Not reported
Type of Fuel: Not reported
Container Construction Thickness: Not reported
Leak Detection: None

Map ID
Direction
Distance
Elevation

MAP FINDINGS

Site

Database(s)

EDR ID Number
EPA ID Number

Y112
ESE
1/8-1/4
0.154 mi.
813 ft.

BIG Z AUTO WORKS
274 N I ST
SAN BERNARDINO, CA 92410
Site 5 of 5 in cluster Y

San Bern. Co. Permit **S103648665**
N/A

Relative:
Lower

San Bern. Co. Permit:

Region: SAN BERNARDINO
Facility ID: FA0001469
Owner: DESJARDINS, JASON G.
Permit Number: PT0001313
Permit Category: HAZARDOUS MATERIALS 4-10 CHEMICALS
Facility Status: ACTIVE
Expiration Date: 11/30/2017

Actual:
1078 ft.

Region: SAN BERNARDINO
Facility ID: FA0001469
Owner: DESJARDINS, JASON G.
Permit Number: PT0001314
Permit Category: SMALL QUANTITY GENERATOR
Facility Status: ACTIVE
Expiration Date: 11/30/2017

113
East
1/8-1/4
0.160 mi.
845 ft.

DOUGLAS MOTORCYCLES
390 N H ST
SAN BERNARDINO, CA 92410

San Bern. Co. Permit **S108755918**
N/A

Relative:
Lower

San Bern. Co. Permit:

Region: SAN BERNARDINO
Facility ID: FA0015837
Owner: 63 MOTORSPORTS INC
Permit Number: PT0034519
Permit Category: HAZARDOUS MATERIALS 1-3 CHEMICALS
Facility Status: ACTIVE
Expiration Date: 03/31/2018

Actual:
1078 ft.

Region: SAN BERNARDINO
Facility ID: FA0015837
Owner: 63 MOTORSPORTS INC
Permit Number: PT0034520
Permit Category: CONDITIONALLY EXEMPT SM QTY GENERATOR
Facility Status: ACTIVE
Expiration Date: 03/31/2018

Region: SAN BERNARDINO
Facility ID: FA0006526
Owner: LOPEZ, JOHN V.
Permit Number: PT0000201
Permit Category: CONDITIONALLY EXEMPT SMALL QUANTITY GENERATOR
Facility Status: INACTIVE
Expiration Date: 09/30/2013

Region: SAN BERNARDINO
Facility ID: FA0006526
Owner: LOPEZ, JOHN V.
Permit Number: PT0000192
Permit Category: CE ANNUAL FEE
Facility Status: INACTIVE

Map ID
Direction
Distance
Elevation

MAP FINDINGS

Site

Database(s)

EDR ID Number
EPA ID Number

DOUGLAS MOTORCYCLES (Continued)

S108755918

Expiration Date: 09/30/2008

Z114
ENE
1/8-1/4
0.163 mi.
863 ft.
INCO SERVICE STATION
796 W 5TH ST
SAN BERNARDINO, CA 92410
Site 2 of 4 in cluster Z

LUST **U001576179**
HIST UST **N/A**

Relative:
Lower

LUST:

Actual:
1078 ft.

Lead Agency: SANTA ANA RWQCB (REGION 8)
Case Type: LUST Cleanup Site
Geo Track: http://geotracker.waterboards.ca.gov/profile_report.asp?global_id=T0607100231
Global Id: T0607100231
Latitude: 34.1086599561398
Longitude: -117.300553321838
Status: Open - Inactive
Status Date: 02/12/2014
Case Worker: VJB
RB Case Number: 083601874T
Local Agency: Not reported
File Location: Regional Board
Local Case Number: Not reported
Potential Media Affect: Aquifer used for drinking water supply, Soil, Soil Vapor
Potential Contaminants of Concern: Gasoline
Site History: Environmental reports pertaining to subsurface investigations/testing and site remediation performed in conjunction with this project, as well as the Regional Board case file, should be reviewed in their entirety to obtain further details regarding this cleanup effort. Regional Board staff are not responsible for the accuracy of any professional interpretations provided in reports submitted by consultants working for the responsible party. RWQCB-SA Note: The LTCP evaluation for this site was prepared by USTCF personnel without input or review from the lead oversight agency and information contained therein does not reflect the views and opinions of this agency.

LUST:

Global Id: T0607100231
Contact Type: Regional Board Caseworker
Contact Name: VALERIE JAHN-BULL
Organization Name: SANTA ANA RWQCB (REGION 8)
Address: 3737 MAIN STREET, SUITE 500
City: RIVERSIDE
Email: vjahn-bull@waterboards.ca.gov
Phone Number: 9517824903

LUST:

Global Id: T0607100231
Action Type: ENFORCEMENT
Date: 02/12/2014
Action: Technical Correspondence / Assistance / Other

Global Id: T0607100231
Action Type: ENFORCEMENT
Date: 02/07/1991
Action: File review

Global Id: T0607100231

Map ID
Direction
Distance
Elevation

MAP FINDINGS

Site

Database(s)

EDR ID Number
EPA ID Number

INCO SERVICE STATION (Continued)

U001576179

Action Type:	REMEDIATION
Date:	06/07/1999
Action:	Soil Vapor Extraction (SVE)
Global Id:	T0607100231
Action Type:	ENFORCEMENT
Date:	07/05/1991
Action:	File review
Global Id:	T0607100231
Action Type:	Other
Date:	12/14/1990
Action:	Leak Discovery
Global Id:	T0607100231
Action Type:	ENFORCEMENT
Date:	01/17/2012
Action:	File review
Global Id:	T0607100231
Action Type:	ENFORCEMENT
Date:	06/13/2013
Action:	Staff Letter
Global Id:	T0607100231
Action Type:	ENFORCEMENT
Date:	08/19/2013
Action:	State Water Board Closure Order
Global Id:	T0607100231
Action Type:	RESPONSE
Date:	01/13/2012
Action:	Remedial Progress Report
Global Id:	T0607100231
Action Type:	RESPONSE
Date:	04/25/2012
Action:	Clean Up Fund - 5-Year Review Summary
Global Id:	T0607100231
Action Type:	RESPONSE
Date:	05/02/2011
Action:	Pilot Study/ Treatability Report
Global Id:	T0607100231
Action Type:	RESPONSE
Date:	08/31/2012
Action:	Other Report / Document
Global Id:	T0607100231
Action Type:	RESPONSE
Date:	06/06/2011
Action:	Pilot Study / Treatability Workplan
Global Id:	T0607100231
Action Type:	Other
Date:	04/22/1991

Map ID
Direction
Distance
Elevation

MAP FINDINGS

Site

Database(s)

EDR ID Number
EPA ID Number

INCO SERVICE STATION (Continued)

U001576179

Action:	Leak Reported
Global Id:	T0607100231
Action Type:	ENFORCEMENT
Date:	09/17/2012
Action:	Technical Correspondence / Assistance / Other
Global Id:	T0607100231
Action Type:	ENFORCEMENT
Date:	12/11/2013
Action:	Technical Correspondence / Assistance / Other
Global Id:	T0607100231
Action Type:	RESPONSE
Date:	01/20/2011
Action:	Other Report / Document - Regulator Responded
Global Id:	T0607100231
Action Type:	RESPONSE
Date:	02/11/2011
Action:	Other Report / Document - Regulator Responded
Global Id:	T0607100231
Action Type:	RESPONSE
Date:	02/07/2011
Action:	Other Report / Document - Regulator Responded
Global Id:	T0607100231
Action Type:	ENFORCEMENT
Date:	09/30/1991
Action:	Notice of Responsibility
Global Id:	T0607100231
Action Type:	RESPONSE
Date:	08/31/2012
Action:	Other Report / Document
Global Id:	T0607100231
Action Type:	RESPONSE
Date:	08/31/2012
Action:	Other Report / Document
Global Id:	T0607100231
Action Type:	RESPONSE
Date:	10/12/2011
Action:	Remedial Progress Report
Global Id:	T0607100231
Action Type:	ENFORCEMENT
Date:	08/10/2010
Action:	Letter - Notice
Global Id:	T0607100231
Action Type:	ENFORCEMENT
Date:	10/14/2011
Action:	File review

Map ID
Direction
Distance
Elevation

MAP FINDINGS

Site

Database(s)

EDR ID Number
EPA ID Number

INCO SERVICE STATION (Continued)

U001576179

Global Id: T0607100231
Action Type: ENFORCEMENT
Date: 06/02/2011
Action: Technical Correspondence / Assistance / Other

Global Id: T0607100231
Action Type: ENFORCEMENT
Date: 09/05/2013
Action: Staff Letter

Global Id: T0607100231
Action Type: ENFORCEMENT
Date: 06/07/2011
Action: Staff Letter

Global Id: T0607100231
Action Type: RESPONSE
Date: 04/16/2010
Action: Correspondence

Global Id: T0607100231
Action Type: RESPONSE
Date: 04/16/2010
Action: Correspondence

Global Id: T0607100231
Action Type: RESPONSE
Date: 05/10/2010
Action: Correspondence

Global Id: T0607100231
Action Type: ENFORCEMENT
Date: 02/03/2011
Action: Meeting

Global Id: T0607100231
Action Type: ENFORCEMENT
Date: 09/15/2010
Action: Referral to Regional Board

Global Id: T0607100231
Action Type: ENFORCEMENT
Date: 08/30/2012
Action: Technical Correspondence / Assistance / Other

Global Id: T0607100231
Action Type: ENFORCEMENT
Date: 07/11/2014
Action: Technical Correspondence / Assistance / Other

Global Id: T0607100231
Action Type: ENFORCEMENT
Date: 12/07/2015
Action: File review

Global Id: T0607100231
Action Type: RESPONSE

Map ID
Direction
Distance
Elevation

MAP FINDINGS

Site

Database(s)

EDR ID Number
EPA ID Number

INCO SERVICE STATION (Continued)

U001576179

Date:	03/10/2011
Action:	Verbal Communication
Global Id:	T0607100231
Action Type:	RESPONSE
Date:	03/17/2011
Action:	Verbal Communication
Global Id:	T0607100231
Action Type:	ENFORCEMENT
Date:	06/17/2010
Action:	Staff Letter
Global Id:	T0607100231
Action Type:	ENFORCEMENT
Date:	06/05/2013
Action:	Clean Up Fund - Letter to RP
Global Id:	T0607100231
Action Type:	ENFORCEMENT
Date:	09/07/2017
Action:	Technical Correspondence / Assistance / Other
Global Id:	T0607100231
Action Type:	ENFORCEMENT
Date:	06/30/2017
Action:	Technical Correspondence / Assistance / Other
Global Id:	T0607100231
Action Type:	ENFORCEMENT
Date:	07/09/2009
Action:	Letter - Notice
Global Id:	T0607100231
Action Type:	ENFORCEMENT
Date:	02/17/2011
Action:	Site Visit / Inspection / Sampling
Global Id:	T0607100231
Action Type:	ENFORCEMENT
Date:	01/18/2011
Action:	File review
Global Id:	T0607100231
Action Type:	ENFORCEMENT
Date:	06/05/2013
Action:	Clean Up Fund - Case Closure Review Summary Report (RSR)
Global Id:	T0607100231
Action Type:	ENFORCEMENT
Date:	09/25/2009
Action:	Staff Letter
Global Id:	T0607100231
Action Type:	ENFORCEMENT
Date:	02/17/2011
Action:	Technical Correspondence / Assistance / Other

Map ID
Direction
Distance
Elevation

MAP FINDINGS

Site

Database(s)

EDR ID Number
EPA ID Number

INCO SERVICE STATION (Continued)

U001576179

Global Id: T0607100231
Action Type: ENFORCEMENT
Date: 01/31/2011
Action: File review

Global Id: T0607100231
Action Type: ENFORCEMENT
Date: 02/22/2016
Action: Technical Correspondence / Assistance / Other

Global Id: T0607100231
Action Type: ENFORCEMENT
Date: 09/15/2010
Action: Referral to Regional Board

LUST:

Global Id: T0607100231
Status: Open - Case Begin Date
Status Date: 12/12/1990

Global Id: T0607100231
Status: Open - Eligible for Closure
Status Date: 04/24/2013

Global Id: T0607100231
Status: Open - Inactive
Status Date: 09/12/2012

Global Id: T0607100231
Status: Open - Inactive
Status Date: 09/17/2012

Global Id: T0607100231
Status: Open - Inactive
Status Date: 02/12/2014

Global Id: T0607100231
Status: Open - Remediation
Status Date: 06/07/1999

Global Id: T0607100231
Status: Open - Site Assessment
Status Date: 12/12/1990

Global Id: T0607100231
Status: Open - Site Assessment
Status Date: 12/22/1991

HIST UST:

File Number: 00029A1F
URL: <http://geotracker.waterboards.ca.gov/ustpdfs/pdf/00029A1F.pdf>
Region: STATE
Facility ID: 00000054083
Facility Type: Gas Station
Other Type: Not reported

Map ID
Direction
Distance
Elevation

MAP FINDINGS

Site

Database(s)

EDR ID Number
EPA ID Number

INCO SERVICE STATION (Continued)

U001576179

Contact Name: Not reported
Telephone: 7148882619
Owner Name: BILL BLAND
Owner Address: 796 W. 5TH ST.
Owner City,St,Zip: SAN BERNARDINO, CA 92410
Total Tanks: 0003

Tank Num: 001
Container Num: 1
Year Installed: Not reported
Tank Capacity: 00010000
Tank Used for: PRODUCT
Type of Fuel: UNLEADED
Container Construction Thickness: Not reported
Leak Detection: Stock Inventor, Pressure Test

Tank Num: 002
Container Num: 3
Year Installed: Not reported
Tank Capacity: 00004000
Tank Used for: PRODUCT
Type of Fuel: PREMIUM
Container Construction Thickness: Not reported
Leak Detection: Stock Inventor, Pressure Test

Tank Num: 003
Container Num: 2
Year Installed: Not reported
Tank Capacity: 00006000
Tank Used for: PRODUCT
Type of Fuel: REGULAR
Container Construction Thickness: Not reported
Leak Detection: Stock Inventor, Pressure Test

[Click here for Geo Tracker PDF:](#)

Z115
ENE
1/8-1/4
0.163 mi.
863 ft.
INCO SERVICE STATION
796 5TH ST
SAN BERNARDINO, CA 92410
Site 3 of 4 in cluster Z

LUST
HIST CORTESE
S104160779
N/A

Relative:
Lower

Actual:
1078 ft.

LUST REG 8:
Region: 8
County: San Bernardino
Regional Board: Santa Ana Region
Facility Status: Pollution Characterization
Case Number: 083601874T
Local Case Num: 91009
Case Type: Soil only
Substance: Gasoline
Qty Leaked: Not reported
Abate Method: Not reported
Cross Street: H STREET
Enf Type: None Taken
Funding: Not reported
How Discovered: OM
How Stopped: Not reported

Map ID
Direction
Distance
Elevation

MAP FINDINGS

Site

Database(s)

EDR ID Number
EPA ID Number

INCO SERVICE STATION (Continued)

S104160779

Leak Cause:	UNK
Leak Source:	UNK
Global ID:	T0607100231
How Stopped Date:	Not reported
Enter Date:	7/3/1991
Date Confirmation of Leak Began:	12/19/1990
Date Preliminary Assessment Began:	2/7/1991
Discover Date:	12/19/1990
Enforcement Date:	1/1/1965
Close Date:	Not reported
Date Prelim Assessment Workplan Submitted:	Not reported
Date Pollution Characterization Began:	1/1/1965
Date Remediation Plan Submitted:	Not reported
Date Remedial Action Underway:	Not reported
Date Post Remedial Action Monitoring:	Not reported
Enter Date:	7/3/1991
GW Qualifies:	Not reported
Soil Qualifies:	Not reported
Operator:	Not reported
Facility Contact:	Not reported
Interim:	Not reported
Oversite Program:	LUST
Latitude:	34.1082285
Longitude:	-117.2965765
MTBE Date:	Not reported
Max MTBE GW:	Not reported
MTBE Concentration:	0
Max MTBE Soil:	Not reported
MTBE Fuel:	1
MTBE Tested:	Site NOT Tested for MTBE.Includes Unknown and Not Analyzed.
MTBE Class:	*
Staff:	VJJ
Staff Initials:	BM7
Lead Agency:	Local Agency
Local Agency:	36000L
Hydr Basin #:	UPPER SANTA ANA VALL
Beneficial:	Not reported
Priority:	Not reported
Cleanup Fund Id:	Not reported
Work Suspended:	Not reported
Summary:	Not reported

HIST CORTESE:

Region:	CORTESE
Facility County Code:	36
Reg By:	LTNKA
Reg Id:	083601874T

Map ID
Direction
Distance
Elevation

MAP FINDINGS

EDR ID Number
EPA ID Number

	Site	Database(s)	EDR ID Number EPA ID Number
Z116 East 1/8-1/4 0.164 mi. 868 ft.	IN-N-OUT BURGER (FORMER GAS STN) 795 WEST 5TH STREET SAN BERNARDINO, CA 92405 Site 4 of 4 in cluster Z	LUST	S110819236 N/A

Relative:
Lower

LUST:

Lead Agency: SANTA ANA RWQCB (REGION 8)
Case Type: LUST Cleanup Site
Geo Track: http://geotracker.waterboards.ca.gov/profile_report.asp?global_id=T10000002949
Global Id: T10000002949
Latitude: 34.107901
Longitude: -117.300496
Status: Completed - Case Closed
Status Date: 06/01/2015
Case Worker: VJB
RB Case Number: 083604084T
Local Agency: Not reported
File Location: Regional Board
Local Case Number: Not reported
Potential Media Affect: Soil
Potential Contaminants of Concern: Arsenic, Lead, Gasoline, Waste Oil / Motor / Hydraulic / Lubricating
Site History: W/O tank remedial excavation & VES completed. Vapor barrier installed as add'l mitigation. Site redeveloped by RRA from vacant land to operating INOB.

LUST:

Global Id: T10000002949
Contact Type: Regional Board Caseworker
Contact Name: VALERIE JAHN-BULL
Organization Name: SANTA ANA RWQCB (REGION 8)
Address: 3737 MAIN STREET, SUITE 500
City: RIVERSIDE
Email: vjahn-bull@waterboards.ca.gov
Phone Number: 9517824903

LUST:

Global Id: T10000002949
Action Type: ENFORCEMENT
Date: 03/18/2015
Action: File review

Global Id: T10000002949
Action Type: RESPONSE
Date: 08/30/2011
Action: Final Remedial Action Report / Corrective Action Report

Global Id: T10000002949
Action Type: ENFORCEMENT
Date: 08/10/2011
Action: Site Visit / Inspection / Sampling

Global Id: T10000002949
Action Type: ENFORCEMENT
Date: 02/15/2012
Action: Technical Correspondence / Assistance / Other

Global Id: T10000002949
Action Type: ENFORCEMENT

Map ID
Direction
Distance
Elevation

MAP FINDINGS

Site

Database(s)

EDR ID Number
EPA ID Number

IN-N-OUT BURGER (FORMER GAS STN) (Continued)

S110819236

Date:	03/10/2015
Action:	File review
Global Id:	T10000002949
Action Type:	ENFORCEMENT
Date:	01/29/2015
Action:	File review
Global Id:	T10000002949
Action Type:	REMEDIATION
Date:	04/01/2011
Action:	Soil Vapor Extraction (SVE)
Global Id:	T10000002949
Action Type:	RESPONSE
Date:	01/22/2015
Action:	Email Correspondence
Global Id:	T10000002949
Action Type:	ENFORCEMENT
Date:	02/11/2014
Action:	Technical Correspondence / Assistance / Other
Global Id:	T10000002949
Action Type:	ENFORCEMENT
Date:	03/19/2015
Action:	Notification - Public Notice of Case Closure
Global Id:	T10000002949
Action Type:	ENFORCEMENT
Date:	03/05/2015
Action:	File review
Global Id:	T10000002949
Action Type:	ENFORCEMENT
Date:	10/13/2014
Action:	Technical Correspondence / Assistance / Other
Global Id:	T10000002949
Action Type:	ENFORCEMENT
Date:	09/22/2014
Action:	File review
Global Id:	T10000002949
Action Type:	ENFORCEMENT
Date:	10/09/2014
Action:	File review
Global Id:	T10000002949
Action Type:	RESPONSE
Date:	02/08/2011
Action:	Soil and Water Investigation Workplan - Regulator Responded
Global Id:	T10000002949
Action Type:	RESPONSE
Date:	04/04/2011
Action:	Pilot Study / Treatability Workplan - Regulator Responded

Map ID
Direction
Distance
Elevation

MAP FINDINGS

Site

Database(s)

EDR ID Number
EPA ID Number

IN-N-OUT BURGER (FORMER GAS STN) (Continued)

S110819236

Global Id:	T10000002949
Action Type:	RESPONSE
Date:	01/19/2011
Action:	Preliminary Site Assessment Report - Regulator Responded
Global Id:	T10000002949
Action Type:	RESPONSE
Date:	02/23/2011
Action:	Soil and Water Investigation Workplan - Addendum - Regulator Responded
Global Id:	T10000002949
Action Type:	RESPONSE
Date:	03/07/2011
Action:	Soil and Water Investigation Workplan - Regulator Responded
Global Id:	T10000002949
Action Type:	RESPONSE
Date:	03/08/2011
Action:	Verbal Communication - Regulator Responded
Global Id:	T10000002949
Action Type:	RESPONSE
Date:	03/11/2011
Action:	Verbal Communication - Regulator Responded
Global Id:	T10000002949
Action Type:	RESPONSE
Date:	01/18/2011
Action:	Verbal Communication - Regulator Responded
Global Id:	T10000002949
Action Type:	RESPONSE
Date:	01/19/2011
Action:	Other Report / Document - Regulator Responded
Global Id:	T10000002949
Action Type:	RESPONSE
Date:	03/25/2011
Action:	Soil and Water Investigation Report - Regulator Responded
Global Id:	T10000002949
Action Type:	RESPONSE
Date:	06/02/2011
Action:	CAP/RAP - Other Report - Regulator Responded
Global Id:	T10000002949
Action Type:	RESPONSE
Date:	01/19/2011
Action:	Site Assessment Report - Regulator Responded
Global Id:	T10000002949
Action Type:	RESPONSE
Date:	01/19/2011
Action:	Tank Removal Report / UST Sampling Report - Regulator Responded
Global Id:	T10000002949
Action Type:	RESPONSE

Map ID
Direction
Distance
Elevation

MAP FINDINGS

Site

Database(s)

EDR ID Number
EPA ID Number

IN-N-OUT BURGER (FORMER GAS STN) (Continued)

S110819236

Date:	01/19/2011
Action:	Other Report / Document - Regulator Responded
Global Id:	T10000002949
Action Type:	ENFORCEMENT
Date:	03/30/2011
Action:	Technical Correspondence / Assistance / Other
Global Id:	T10000002949
Action Type:	ENFORCEMENT
Date:	01/13/2015
Action:	File review
Global Id:	T10000002949
Action Type:	REMEDIATION
Date:	02/01/2011
Action:	Excavation
Global Id:	T10000002949
Action Type:	ENFORCEMENT
Date:	03/14/2011
Action:	Technical Correspondence / Assistance / Other
Global Id:	T10000002949
Action Type:	ENFORCEMENT
Date:	06/01/2015
Action:	Staff Letter
Global Id:	T10000002949
Action Type:	ENFORCEMENT
Date:	11/18/2014
Action:	File review
Global Id:	T10000002949
Action Type:	Other
Date:	08/18/2010
Action:	Leak Discovery
Global Id:	T10000002949
Action Type:	Other
Date:	01/17/2011
Action:	Leak Reported
Global Id:	T10000002949
Action Type:	ENFORCEMENT
Date:	01/25/2011
Action:	Meeting
Global Id:	T10000002949
Action Type:	ENFORCEMENT
Date:	06/08/2011
Action:	Site Visit / Inspection / Sampling
Global Id:	T10000002949
Action Type:	ENFORCEMENT
Date:	02/24/2011
Action:	Meeting

Map ID
Direction
Distance
Elevation

MAP FINDINGS

Site

Database(s)

EDR ID Number
EPA ID Number

IN-N-OUT BURGER (FORMER GAS STN) (Continued)

S110819236

Global Id:	T10000002949
Action Type:	ENFORCEMENT
Date:	06/08/2011
Action:	Meeting
Global Id:	T10000002949
Action Type:	ENFORCEMENT
Date:	03/09/2011
Action:	Technical Correspondence / Assistance / Other
Global Id:	T10000002949
Action Type:	RESPONSE
Date:	08/03/2011
Action:	Corrective Action Plan / Remedial Action Plan - Addendum - Regulator Responded
Global Id:	T10000002949
Action Type:	RESPONSE
Date:	04/25/2012
Action:	Verbal Communication - Regulator Responded
Global Id:	T10000002949
Action Type:	ENFORCEMENT
Date:	04/04/2011
Action:	Technical Correspondence / Assistance / Other
Global Id:	T10000002949
Action Type:	ENFORCEMENT
Date:	08/18/2011
Action:	Staff Letter
Global Id:	T10000002949
Action Type:	ENFORCEMENT
Date:	11/26/2012
Action:	File review
Global Id:	T10000002949
Action Type:	ENFORCEMENT
Date:	06/01/2015
Action:	Closure/No Further Action Letter
Global Id:	T10000002949
Action Type:	ENFORCEMENT
Date:	10/27/2014
Action:	File review
Global Id:	T10000002949
Action Type:	RESPONSE
Date:	02/19/2014
Action:	Verbal Communication - Regulator Responded
Global Id:	T10000002949
Action Type:	RESPONSE
Date:	10/21/2014
Action:	Other Report / Document
Global Id:	T10000002949
Action Type:	ENFORCEMENT

Map ID
Direction
Distance
Elevation

MAP FINDINGS

Site

Database(s)

EDR ID Number
EPA ID Number

IN-N-OUT BURGER (FORMER GAS STN) (Continued)

S110819236

Date: 05/03/2011
Action: Meeting

Global Id: T10000002949
Action Type: ENFORCEMENT
Date: 06/03/2013
Action: File review

LUST:

Global Id: T10000002949
Status: Completed - Case Closed
Status Date: 06/01/2015

Global Id: T10000002949
Status: Open - Assessment & Interim Remedial Action
Status Date: 02/14/2011

Global Id: T10000002949
Status: Open - Assessment & Interim Remedial Action
Status Date: 04/07/2011

Global Id: T10000002949
Status: Open - Case Begin Date
Status Date: 08/18/2010

Global Id: T10000002949
Status: Open - Eligible for Closure
Status Date: 01/30/2012

Global Id: T10000002949
Status: Open - Remediation
Status Date: 05/07/2011

Global Id: T10000002949
Status: Open - Site Assessment
Status Date: 08/18/2010

Global Id: T10000002949
Status: Open - Site Assessment
Status Date: 03/01/2011

Global Id: T10000002949
Status: Open - Verification Monitoring
Status Date: 06/08/2011

AA117
ENE
1/8-1/4
0.171 mi.
904 ft.
RAMIREZ AUTO REPAIR
598 N H ST
SAN BERNARDINO, CA 92410
Site 1 of 9 in cluster AA

Relative:
Lower

Actual:
1067 ft.

LUST:

Lead Agency: SAN BERNARDINO COUNTY
Case Type: LUST Cleanup Site
Geo Track: http://geotracker.waterboards.ca.gov/profile_report.asp?global_id=T0607100292
Global Id: T0607100292

LUST
HIST UST
San Bern. Co. Permit
U001576148
N/A

Map ID
Direction
Distance
Elevation

MAP FINDINGS

Site

Database(s)

EDR ID Number
EPA ID Number

RAMIREZ AUTO REPAIR (Continued)

U001576148

Latitude: 34.109896
Longitude: -117.301537
Status: Completed - Case Closed
Status Date: 02/07/1994
Case Worker: Not reported
RB Case Number: 083602322T
Local Agency: Not reported
File Location: Local Agency
Local Case Number: 93043
Potential Media Affect: Soil
Potential Contaminants of Concern: Gasoline
Site History: Not reported

LUST:

Global Id: T0607100292
Contact Type: Regional Board Caseworker
Contact Name: ROSE SCOTT
Organization Name: SANTA ANA RWQCB (REGION 8)
Address: 3737 MAIN STREET, SUITE 500
City: RIVERSIDE
Email: rscott@waterboards.ca.gov
Phone Number: 9513206375

LUST:

Global Id: T0607100292
Action Type: Other
Date: 08/03/1993
Action: Leak Discovery

Global Id: T0607100292
Action Type: Other
Date: 08/03/1993
Action: Leak Reported

Global Id: T0607100292
Action Type: ENFORCEMENT
Date: 02/07/1994
Action: Closure/No Further Action Letter

Global Id: T0607100292
Action Type: Other
Date: 08/03/1993
Action: Leak Stopped

LUST:

Global Id: T0607100292
Status: Completed - Case Closed
Status Date: 02/07/1994

Global Id: T0607100292
Status: Open - Case Begin Date
Status Date: 08/03/1993

HIST UST:

File Number: 00029BCA

Map ID
Direction
Distance
Elevation

MAP FINDINGS

Site

Database(s)

EDR ID Number
EPA ID Number

RAMIREZ AUTO REPAIR (Continued)

U001576148

URL: <http://geotracker.waterboards.ca.gov/ustpdfs/pdf/00029BCA.pdf>
Region: STATE
Facility ID: 00000062792
Facility Type: Gas Station
Other Type: Not reported
Contact Name: MAYER-OAKES,MILTON
Telephone: 7148846985
Owner Name: CHEVRON U.S.A. INC.
Owner Address: 575 MARKET
Owner City,St,Zip: SAN FRANCISCO, CA 94105
Total Tanks: 0004

Tank Num: 001
Container Num: 1
Year Installed: 1963
Tank Capacity: 00004000
Tank Used for: PRODUCT
Type of Fuel: Not reported
Container Construction Thickness: 0000170
Leak Detection: Stock Inventor

Tank Num: 002
Container Num: 2
Year Installed: 1963
Tank Capacity: 00008000
Tank Used for: PRODUCT
Type of Fuel: Not reported
Container Construction Thickness: 0000250
Leak Detection: Stock Inventor

Tank Num: 003
Container Num: 3
Year Installed: 1963
Tank Capacity: 00008000
Tank Used for: PRODUCT
Type of Fuel: Not reported
Container Construction Thickness: 0000250
Leak Detection: Stock Inventor

Tank Num: 004
Container Num: 4
Year Installed: 1963
Tank Capacity: 00000550
Tank Used for: WASTE
Type of Fuel: Not reported
Container Construction Thickness: 0000100
Leak Detection: Stock Inventor

[Click here for Geo Tracker PDF:](#)

San Bern. Co. Permit:

Region: SAN BERNARDINO
Facility ID: FA0009739
Owner: RAMIREZ AUTO REPAIR
Permit Number: PT0016585
Permit Category: HAZARDOUS MATERIALS 4-10 CHEMICALS
Facility Status: ACTIVE

Map ID
Direction
Distance
Elevation

MAP FINDINGS

Site

Database(s)

EDR ID Number
EPA ID Number

RAMIREZ AUTO REPAIR (Continued)

U001576148

Expiration Date: 05/31/2018

Region: SAN BERNARDINO
Facility ID: FA0009739
Owner: RAMIREZ AUTO REPAIR
Permit Number: PT0016586
Permit Category: SMALL QUANTITY GENERATOR
Facility Status: ACTIVE
Expiration Date: 05/31/2018

AA118
ENE
1/8-1/4
0.171 mi.
904 ft.

CHEVRON STATION #5687
598 N H ST
SAN BERNARDINO, CA 92410
Site 2 of 9 in cluster AA

SWEEPS UST **S101591349**
CA FID UST **N/A**

Relative:
Lower

SWEEPS UST:

Actual:
1067 ft.

Status: Active
Comp Number: 62792
Number: 9
Board Of Equalization: 44-021349
Referral Date: 07-28-92
Action Date: 07-28-92
Created Date: 02-29-88
Owner Tank Id: 1
SWRCB Tank Id: 36-000-062792-000001
Tank Status: A
Capacity: 4000
Active Date: 08-26-88
Tank Use: UNKNOWN
STG: P
Content: Not reported
Number Of Tanks: 4

Status: Active
Comp Number: 62792
Number: 9
Board Of Equalization: 44-021349
Referral Date: 07-28-92
Action Date: 07-28-92
Created Date: 02-29-88
Owner Tank Id: 2
SWRCB Tank Id: 36-000-062792-000002
Tank Status: A
Capacity: 8000
Active Date: 08-26-88
Tank Use: UNKNOWN
STG: P
Content: Not reported
Number Of Tanks: Not reported

Status: Active
Comp Number: 62792
Number: 9
Board Of Equalization: 44-021349
Referral Date: 07-28-92
Action Date: 07-28-92
Created Date: 02-29-88

Map ID
Direction
Distance
Elevation

MAP FINDINGS

Site

Database(s)

EDR ID Number
EPA ID Number

CHEVRON STATION #5687 (Continued)

S101591349

Owner Tank Id: 3
SWRCB Tank Id: 36-000-062792-000003
Tank Status: A
Capacity: 8000
Active Date: 08-26-88
Tank Use: UNKNOWN
STG: P
Content: Not reported
Number Of Tanks: Not reported

Status: Active
Comp Number: 62792
Number: 9
Board Of Equalization: 44-021349
Referral Date: 07-28-92
Action Date: 07-28-92
Created Date: 02-29-88
Owner Tank Id: 4
SWRCB Tank Id: 36-000-062792-000004
Tank Status: A
Capacity: 550
Active Date: 08-26-88
Tank Use: UNKNOWN
STG: W
Content: Not reported
Number Of Tanks: Not reported

CA FID UST:

Facility ID: 36005269
Regulated By: UTNKA
Regulated ID: 00062792
Cortese Code: Not reported
SIC Code: Not reported
Facility Phone: Not reported
Mail To: Not reported
Mailing Address: PO BOX 2833
Mailing Address 2: Not reported
Mailing City,St,Zip: SAN BERNARDINO 92410
Contact: Not reported
Contact Phone: Not reported
DUNs Number: Not reported
NPDES Number: Not reported
EPA ID: Not reported
Comments: Not reported
Status: Active

AB119
North
1/8-1/4
0.182 mi.
959 ft.

BELL CLEANERS
631 N. MT VERNON AVENUE
SAN BERNARDINO, CA 92411

Site 1 of 2 in cluster AB

Relative:
Higher

RCRA-SQG:
Date form received by agency: 09/01/1996
Facility name: BELL CLEANERS
Facility address: 631 N. MT VERNON AVENUE
SAN BERNARDINO, CA 92411

Actual:
1113 ft.

RCRA-SQG **1000273933**
FINDS **CAD081157901**
ECHO

Map ID
Direction
Distance
Elevation

MAP FINDINGS

Site

Database(s)

EDR ID Number
EPA ID Number

BELL CLEANERS (Continued)

1000273933

EPA ID: CAD081157901
Mailing address: N. MT VERNON AVENUE
SAN BERNARDINO, CA 92411

Contact: Not reported
Contact address: Not reported
Not reported
Contact country: US
Contact telephone: Not reported
Contact email: Not reported
EPA Region: 09
Land type: Facility is not located on Indian land. Additional information is not known.
Classification: Small Small Quantity Generator
Description: Handler: generates more than 100 and less than 1000 kg of hazardous waste during any calendar month and accumulates less than 6000 kg of hazardous waste at any time; or generates 100 kg or less of hazardous waste during any calendar month, and accumulates more than 1000 kg of hazardous waste at any time

Owner/Operator Summary:

Owner/operator name: YANG HAE KWAN
Owner/operator address: NOT REQUIRED
NOT REQUIRED, ME 99999
Owner/operator country: Not reported
Owner/operator telephone: 415-555-1212
Owner/operator email: Not reported
Owner/operator fax: Not reported
Owner/operator extension: Not reported
Legal status: Private
Owner/Operator Type: Owner
Owner/Op start date: Not reported
Owner/Op end date: Not reported

Owner/operator name: NOT REQUIRED
Owner/operator address: NOT REQUIRED
NOT REQUIRED, ME 99999
Owner/operator country: Not reported
Owner/operator telephone: 415-555-1212
Owner/operator email: Not reported
Owner/operator fax: Not reported
Owner/operator extension: Not reported
Legal status: Private
Owner/Operator Type: Operator
Owner/Op start date: Not reported
Owner/Op end date: Not reported

Handler Activities Summary:

U.S. importer of hazardous waste: No
Mixed waste (haz. and radioactive): No
Recycler of hazardous waste: No
Transporter of hazardous waste: No
Treater, storer or disposer of HW: No
Underground injection activity: No
On-site burner exemption: No
Furnace exemption: No
Used oil fuel burner: No
Used oil processor: No

Map ID
Direction
Distance
Elevation

MAP FINDINGS

Site

Database(s)

EDR ID Number
EPA ID Number

BELL CLEANERS (Continued)

1000273933

User oil refiner: No
Used oil fuel marketer to burner: No
Used oil Specification marketer: No
Used oil transfer facility: No
Used oil transporter: No

Violation Status: No violations found

Evaluation Action Summary:

Evaluation date: 06/24/1994
Evaluation: COMPLIANCE EVALUATION INSPECTION ON-SITE
Area of violation: Not reported
Date achieved compliance: Not reported
Evaluation lead agency: State Contractor/Grantee

FINDS:

Registry ID: 110002660344

Environmental Interest/Information System

RCRAInfo is a national information system that supports the Resource Conservation and Recovery Act (RCRA) program through the tracking of events and activities related to facilities that generate, transport, and treat, store, or dispose of hazardous waste. RCRAInfo allows RCRA program staff to track the notification, permit, compliance, and corrective action activities required under RCRA.

[Click this hyperlink](#) while viewing on your computer to access additional FINDS: detail in the EDR Site Report.

ECHO:

Envid: 1000273933
Registry ID: 110002660344
DFR URL: <http://echo.epa.gov/detailed-facility-report?fid=110002660344>

AB120
North
1/8-1/4
0.182 mi.
959 ft.

DISTRICT OFFICE
631 N MOUNT VERNON AVE
SAN BERNARDINO, CA 92410

HIST UST **U001576164**
N/A

Site 2 of 2 in cluster AB

Relative:
Higher

HIST UST:

File Number: Not reported
URL: Not reported
Region: STATE
Facility ID: 00000024541
Facility Type: Other
Other Type: EDUCATION
Contact Name: CON OAMEK
Telephone: 7148850231
Owner Name: SAN BERNARDINO COMMUNITY COLLEGE
Owner Address: 631 S. MT. VERNON AVENUE
Owner City,St,Zip: SAN BERNARDINO, CA 92410
Total Tanks: 0001

Tank Num: 001

Actual:
1113 ft.

Map ID
Direction
Distance
Elevation

MAP FINDINGS

Site

Database(s)

EDR ID Number
EPA ID Number

DISTRICT OFFICE (Continued)

U001576164

Container Num: 1
Year Installed: Not reported
Tank Capacity: 00000000
Tank Used for: Not reported
Type of Fuel: Not reported
Container Construction Thickness: Not reported
Leak Detection: None

X121
SSW
1/8-1/4
0.186 mi.
982 ft.
AMENDT OIL COMPANY
1405 W RIALTO AVEUE
SAN BERNARDINO, CA 92410
Site 3 of 8 in cluster X

HIST UST **U001576152**
N/A

Relative:
Lower

HIST UST:

File Number: 0002A1EC
URL: <http://geotracker.waterboards.ca.gov/ustpdfs/pdf/0002A1EC.pdf>
Region: STATE
Facility ID: 00000013447
Facility Type: Gas Station
Other Type: Not reported
Contact Name: L. AMENDT
Telephone: 7148853411
Owner Name: M.A.P. OIL COMPANY DBA AMENDT
Owner Address: OIL COMPANY, INC.
Owner City,St,Zip: SAN BERNARDINO, CA 92410
Total Tanks: 0010

Tank Num: 001
Container Num: (A)
Year Installed: 1977
Tank Capacity: 00040000
Tank Used for: PRODUCT
Type of Fuel: DIESEL
Container Construction Thickness: 3/8
Leak Detection: Stock Inventor

Tank Num: 002
Container Num: (B)
Year Installed: 1977
Tank Capacity: 00025000
Tank Used for: PRODUCT
Type of Fuel: REGULAR
Container Construction Thickness: 3/8
Leak Detection: Stock Inventor

Tank Num: 003
Container Num: (C)
Year Installed: 1977
Tank Capacity: 00012000
Tank Used for: PRODUCT
Type of Fuel: UNLEADED
Container Construction Thickness: 1/4
Leak Detection: Stock Inventor

Tank Num: 004
Container Num: (D)
Year Installed: 1977

Map ID
Direction
Distance
Elevation

MAP FINDINGS

Site

Database(s)

EDR ID Number
EPA ID Number

AMENDT OIL COMPANY (Continued)

U001576152

Tank Capacity: 00012000
Tank Used for: PRODUCT
Type of Fuel: PREMIUM
Container Construction Thickness: 1/4
Leak Detection: Stock Inventor

Tank Num: 005
Container Num: (E)
Year Installed: 1977
Tank Capacity: 00009980
Tank Used for: PRODUCT
Type of Fuel: PREMIUM
Container Construction Thickness: 1/4
Leak Detection: Stock Inventor

Tank Num: 006
Container Num: (F)
Year Installed: 1977
Tank Capacity: 00009980
Tank Used for: PRODUCT
Type of Fuel: PREMIUM
Container Construction Thickness: 104
Leak Detection: Stock Inventor

Tank Num: 007
Container Num: (G)
Year Installed: 1977
Tank Capacity: 00009980
Tank Used for: PRODUCT
Type of Fuel: REGULAR
Container Construction Thickness: 1/4
Leak Detection: Stock Inventor

Tank Num: 008
Container Num: (H)
Year Installed: 1977
Tank Capacity: 00009980
Tank Used for: PRODUCT
Type of Fuel: REGULAR
Container Construction Thickness: 1/4
Leak Detection: Stock Inventor

Tank Num: 009
Container Num: (I)
Year Installed: 1981
Tank Capacity: 00009980
Tank Used for: PRODUCT
Type of Fuel: UNLEADED
Container Construction Thickness: 1/4
Leak Detection: Stock Inventor

Tank Num: 010
Container Num: (J)
Year Installed: 1981
Tank Capacity: 00010000
Tank Used for: PRODUCT
Type of Fuel: UNLEADED

Map ID
Direction
Distance
Elevation

MAP FINDINGS

Site

Database(s)

EDR ID Number
EPA ID Number

AMENDT OIL COMPANY (Continued)

U001576152

Container Construction Thickness: 1/4
Leak Detection: None

[Click here for Geo Tracker PDF:](#)

X122
SSW
1/8-1/4
0.186 mi.
982 ft.

MERIT OIL COMPANY
1405 W RIALTO AVE
SAN BERNARDINO, CA 92410

LUST S103771219
N/A

Site 4 of 8 in cluster X

Relative:
Lower

LUST:

Lead Agency: SAN BERNARDINO COUNTY
Case Type: LUST Cleanup Site
Geo Track: http://geotracker.waterboards.ca.gov/profile_report.asp?global_id=T0607100534
Global Id: T0607100534
Latitude: 34.100499
Longitude: -117.31746
Status: Completed - Case Closed
Status Date: 08/30/1999
Case Worker: Not reported
RB Case Number: 083603348T
Local Agency: Not reported
File Location: Local Agency
Local Case Number: 99010
Potential Media Affect: Soil
Potential Contaminants of Concern: Gasoline
Site History: Not reported

Actual:
1070 ft.

LUST:

Global Id: T0607100534
Contact Type: Regional Board Caseworker
Contact Name: TOM E. MBEKE-EKANEM
Organization Name: SANTA ANA RWQCB (REGION 8)
Address: 3737 MAIN STREET, SUITE 500
City: RIVERSIDE
Email: tmbeke-ekanem@waterboards.ca.gov
Phone Number: 9513202007

LUST:

Global Id: T0607100534
Action Type: ENFORCEMENT
Date: 07/02/1999
Action: LOP Case Closure Summary to RB

Global Id: T0607100534
Action Type: Other
Date: 01/28/1999
Action: Leak Reported

Global Id: T0607100534
Action Type: ENFORCEMENT
Date: 08/30/1999
Action: Closure/No Further Action Letter

Global Id: T0607100534
Action Type: Other
Date: 12/30/1998

Map ID
Direction
Distance
Elevation

MAP FINDINGS

Site

Database(s)

EDR ID Number
EPA ID Number

MERIT OIL COMPANY (Continued)

S103771219

Action: Leak Discovery

Global Id: T0607100534

Action Type: Other

Date: 12/20/1998

Action: Leak Stopped

LUST:

Global Id: T0607100534

Status: Completed - Case Closed

Status Date: 08/30/1999

Global Id: T0607100534

Status: Open - Case Begin Date

Status Date: 12/20/1998

Global Id: T0607100534

Status: Open - Site Assessment

Status Date: 01/06/1999

X123
SSW
1/8-1/4
0.186 mi.
982 ft.

AMENDT OIL COMPANY
1405 W RIALTO AVENUE
SAN BERNARDINO, CA 92410

Site 5 of 8 in cluster X

SWEEPS UST **S106922621**
N/A

Relative:
Lower

SWEEPS UST:

Status: Active

Comp Number: 13447

Number: 9

Board Of Equalization: 44-018110

Referral Date: 07-28-92

Action Date: 07-28-92

Created Date: 02-29-88

Owner Tank Id: (A)

SWRCB Tank Id: 36-000-013447-000001

Tank Status: A

Capacity: 40000

Active Date: 07-01-85

Tank Use: M.V. FUEL

STG: P

Content: DIESEL

Number Of Tanks: 10

Status: Active

Comp Number: 13447

Number: 9

Board Of Equalization: 44-018110

Referral Date: 07-28-92

Action Date: 07-28-92

Created Date: 02-29-88

Owner Tank Id: (B)

SWRCB Tank Id: 36-000-013447-000002

Tank Status: A

Capacity: 25000

Active Date: 07-01-85

Map ID
Direction
Distance
Elevation

MAP FINDINGS

Site

Database(s)

EDR ID Number
EPA ID Number

AMENDT OIL COMPANY (Continued)

S106922621

Tank Use: M.V. FUEL
STG: P
Content: LEADED
Number Of Tanks: Not reported

Status: Active
Comp Number: 13447
Number: 9
Board Of Equalization: 44-018110
Referral Date: 07-28-92
Action Date: 07-28-92
Created Date: 02-29-88
Owner Tank Id: (C)
SWRCB Tank Id: 36-000-013447-000003
Tank Status: A
Capacity: 12000
Active Date: 07-01-85
Tank Use: M.V. FUEL
STG: P
Content: REG UNLEADED
Number Of Tanks: Not reported

Status: Active
Comp Number: 13447
Number: 9
Board Of Equalization: 44-018110
Referral Date: 07-28-92
Action Date: 07-28-92
Created Date: 02-29-88
Owner Tank Id: (D)
SWRCB Tank Id: 36-000-013447-000004
Tank Status: A
Capacity: 12000
Active Date: 07-01-85
Tank Use: M.V. FUEL
STG: P
Content: REG UNLEADED
Number Of Tanks: Not reported

Status: Active
Comp Number: 13447
Number: 9
Board Of Equalization: 44-018110
Referral Date: 07-28-92
Action Date: 07-28-92
Created Date: 02-29-88
Owner Tank Id: (E)
SWRCB Tank Id: 36-000-013447-000005
Tank Status: A
Capacity: 9980
Active Date: 07-01-85
Tank Use: M.V. FUEL
STG: P
Content: REG UNLEADED
Number Of Tanks: Not reported

Status: Active

Map ID
Direction
Distance
Elevation

MAP FINDINGS

Site

Database(s)

EDR ID Number
EPA ID Number

AMENDT OIL COMPANY (Continued)

S106922621

Comp Number: 13447
Number: 9
Board Of Equalization: 44-018110
Referral Date: 07-28-92
Action Date: 07-28-92
Created Date: 02-29-88
Owner Tank Id: (F)
SWRCB Tank Id: 36-000-013447-000006
Tank Status: A
Capacity: 9980
Active Date: 07-01-85
Tank Use: M.V. FUEL
STG: P
Content: REG UNLEADED
Number Of Tanks: Not reported

Status: Active
Comp Number: 13447
Number: 9
Board Of Equalization: 44-018110
Referral Date: 07-28-92
Action Date: 07-28-92
Created Date: 02-29-88
Owner Tank Id: (G)
SWRCB Tank Id: 36-000-013447-000007
Tank Status: A
Capacity: 9980
Active Date: 07-01-85
Tank Use: M.V. FUEL
STG: P
Content: LEADED
Number Of Tanks: Not reported

Status: Active
Comp Number: 13447
Number: 9
Board Of Equalization: 44-018110
Referral Date: 07-28-92
Action Date: 07-28-92
Created Date: 02-29-88
Owner Tank Id: (H)
SWRCB Tank Id: 36-000-013447-000008
Tank Status: A
Capacity: 9980
Active Date: 07-01-85
Tank Use: M.V. FUEL
STG: P
Content: LEADED
Number Of Tanks: Not reported

Status: Active
Comp Number: 13447
Number: 9
Board Of Equalization: 44-018110
Referral Date: 07-28-92
Action Date: 07-28-92
Created Date: 02-29-88

Map ID
Direction
Distance
Elevation

MAP FINDINGS

Site

Database(s)

EDR ID Number
EPA ID Number

AMENDT OIL COMPANY (Continued)

S106922621

Owner Tank Id: (I)
SWRCB Tank Id: 36-000-013447-000009
Tank Status: A
Capacity: 9980
Active Date: 07-01-85
Tank Use: M.V. FUEL
STG: P
Content: REG UNLEADED
Number Of Tanks: Not reported

Status: Active
Comp Number: 13447
Number: 9
Board Of Equalization: 44-018110
Referral Date: 07-28-92
Action Date: 07-28-92
Created Date: 02-29-88
Owner Tank Id: (J)
SWRCB Tank Id: 36-000-013447-000010
Tank Status: A
Capacity: 10000
Active Date: 07-01-85
Tank Use: M.V. FUEL
STG: P
Content: REG UNLEADED
Number Of Tanks: Not reported

X124
SSW
1/8-1/4
0.186 mi.
982 ft.
MERIT OIL COMPANY
1405 W RIALTO AVE
SAN BERNARDINO, CA 92410
Site 6 of 8 in cluster X

UST **U003784800**
N/A

Relative: UST:
Lower Facility ID: 86009302
Permitting Agency: SAN BERNARDINO COUNTY
Actual: Latitude: 34.1018485
1070 ft. Longitude: -117.3161586

Facility ID: FA0004674
Permitting Agency: San Bernardino County Fire Department
Latitude: 34.100703
Longitude: -117.316571

X125
SSW
1/8-1/4
0.186 mi.
982 ft.
MERIT OIL COMPANY
1405 W RIALTO AVE
SAN BERNARDINO, CA 92410
Site 7 of 8 in cluster X

San Bern. Co. Permit **S105698310**
N/A

Relative: San Bern. Co. Permit:
Lower Region: SAN BERNARDINO
Facility ID: FA0004674
Actual: Owner: NUCKLES OIL, CO.
1070 ft. Permit Number: PT0011686
Permit Category: UST OWNERSHIP/OPERATING PERMIT (PER UST)

Map ID
Direction
Distance
Elevation

MAP FINDINGS

Site

Database(s)

EDR ID Number
EPA ID Number

MERIT OIL COMPANY (Continued)

S105698310

Facility Status: ACTIVE
Expiration Date: 10/31/2017

Region: SAN BERNARDINO
Facility ID: FA0004674
Owner: NUCKLES OIL, CO.
Permit Number: PT0011687
Permit Category: UST OWNERSHIP/OPERATING PERMIT (PER UST)
Facility Status: ACTIVE
Expiration Date: 10/31/2017

Region: SAN BERNARDINO
Facility ID: FA0004674
Owner: NUCKLES OIL, CO.
Permit Number: PT0011688
Permit Category: UST OWNERSHIP/OPERATING PERMIT (PER UST)
Facility Status: ACTIVE
Expiration Date: 10/31/2017

Region: SAN BERNARDINO
Facility ID: FA0004674
Owner: NUCKLES OIL, CO.
Permit Number: PT0011689
Permit Category: UST OWNERSHIP/OPERATING PERMIT (PER UST)
Facility Status: ACTIVE
Expiration Date: 10/31/2017

Region: SAN BERNARDINO
Facility ID: FA0004674
Owner: NUCKLES OIL, CO.
Permit Number: PT0002476
Permit Category: HAZMAT HANDLER - UST ONLY
Facility Status: ACTIVE
Expiration Date: 10/31/2017

Region: SAN BERNARDINO
Facility ID: FA0004674
Owner: NUCKLES OIL, CO.
Permit Number: PT0030078
Permit Category: WASTE INCIDENTAL UST OPERATION ONLY
Facility Status: ACTIVE
Expiration Date: 10/31/2017

Region: SAN BERNARDINO
Facility ID: FA0004674
Owner: NUCKLES OIL, CO.
Permit Number: PT0011690
Permit Category: UST OWNERSHIP/OPERATING PERMIT (PER UST)
Facility Status: INACTIVE
Expiration Date: 10/31/2004

Map ID
Direction
Distance
Elevation

MAP FINDINGS

Site

Database(s)

EDR ID Number
EPA ID Number

X126
SSW
1/8-1/4
0.186 mi.
982 ft.
AMENDT OIL COMPANY
1405 W RIALTO AVEUE
SAN BERNARDINO, CA 92410
Site 8 of 8 in cluster X

CA FID UST **S101619541**
N/A

Relative:
Lower

CA FID UST:
Facility ID: 36008622
Regulated By: UTNKA
Regulated ID: 00013447
Cortese Code: Not reported
SIC Code: Not reported
Facility Phone: Not reported
Mail To: Not reported
Mailing Address: 1405 W RIALTO AVE
Mailing Address 2: Not reported
Mailing City,St,Zip: SAN BERNARDINO 92410
Contact: Not reported
Contact Phone: Not reported
DUNS Number: Not reported
NPDES Number: Not reported
EPA ID: Not reported
Comments: Not reported
Status: Active

Actual:
1070 ft.

127
WNW
1/8-1/4
0.191 mi.
1007 ft.
5TH AVE TIRE AND MINI MART
1632 W 5TH ST
SAN BERNARDINO, CA 92411

HIST UST **U001576215**
N/A

Relative:
Higher

HIST UST:
File Number: 0002AADD
URL: <http://geotracker.waterboards.ca.gov/ustpdfs/pdf/0002AADD.pdf>
Region: STATE
Facility ID: 00000051212
Facility Type: Other
Other Type: TIRE & CANDY STORE
Contact Name: RICKY DANIEL
Telephone: 7148841415
Owner Name: 5TH AVE. TIRE & MINI MART
Owner Address: 1632 W. 5TH ST.
Owner City,St,Zip: SAN BERNARDINO, CA 92411
Total Tanks: 0003

Tank Num: 001
Container Num: 1
Year Installed: Not reported
Tank Capacity: 00010000
Tank Used for: PRODUCT
Type of Fuel: 06
Container Construction Thickness: Not reported
Leak Detection: None

Tank Num: 002
Container Num: 2
Year Installed: Not reported
Tank Capacity: 00010000
Tank Used for: PRODUCT
Type of Fuel: 06

Actual:
1120 ft.

Map ID
Direction
Distance
Elevation

MAP FINDINGS

Site

Database(s)

EDR ID Number
EPA ID Number

5TH AVE TIRE AND MINI MART (Continued)

U001576215

Container Construction Thickness: Not reported
Leak Detection: None

Tank Num: 003
Container Num: 3
Year Installed: Not reported
Tank Capacity: 00010000
Tank Used for: PRODUCT
Type of Fuel: 06
Container Construction Thickness: Not reported
Leak Detection: None

[Click here for Geo Tracker PDF:](#)

AA128 **CHEVRON**
ENE **598 H ST**
1/8-1/4 **SAN BERNARDINO, CA 92410**
0.192 mi.
1014 ft. **Site 3 of 9 in cluster AA**

LUST **S105027763**
HIST CORTESE **N/A**

Relative:
Lower

LUST REG 8:

Actual:
1064 ft.

Region: 8
County: San Bernardino
Regional Board: Santa Ana Region
Facility Status: Case Closed
Case Number: 083602322T
Local Case Num: 93043
Case Type: Soil only
Substance: Gasoline
Qty Leaked: Not reported
Abate Method: Not reported
Cross Street: 6T
Enf Type: CLOS
Funding: Not reported
How Discovered: Tank Closure
How Stopped: Not reported
Leak Cause: UNK
Leak Source: UNK
Global ID: T0607100292
How Stopped Date: 8/3/1993
Enter Date: 9/24/1993
Date Confirmation of Leak Began: Not reported
Date Preliminary Assessment Began: Not reported
Discover Date: 8/3/1993
Enforcement Date: Not reported
Close Date: 2/7/1994
Date Prelim Assessment Workplan Submitted: Not reported
Date Pollution Characterization Began: Not reported
Date Remediation Plan Submitted: Not reported
Date Remedial Action Underway: Not reported
Date Post Remedial Action Monitoring: Not reported
Enter Date: 9/24/1993
GW Qualifies: Not reported
Soil Qualifies: Not reported
Operator: Not reported
Facility Contact: Not reported
Interim: Not reported
Oversite Program: LUST

Map ID
Direction
Distance
Elevation

MAP FINDINGS

Site

Database(s)

EDR ID Number
EPA ID Number

CHEVRON (Continued)

S105027763

Latitude: 34.1101754
Longitude: -117.3010997
MTBE Date: Not reported
Max MTBE GW: Not reported
MTBE Concentration: 0
Max MTBE Soil: Not reported
MTBE Fuel: 1
MTBE Tested: Site NOT Tested for MTBE. Includes Unknown and Not Analyzed.
MTBE Class: *
Staff: RS
Staff Initials: BM7
Lead Agency: Local Agency
Local Agency: 36000L
Hydr Basin #: UPPER SANTA ANA VALL
Beneficial: Not reported
Priority: Not reported
Cleanup Fund Id: Not reported
Work Suspended: Not reported
Summary: Not reported

HIST CORTESE:

Region: CORTESE
Facility County Code: 36
Reg By: LTNKA
Reg Id: 083602322T

AC129
South
1/8-1/4
0.195 mi.
1032 ft.

RAINBOW AUTO SERVICES
211 S MT VERNON AVE
SAN BERNARDINO, CA 92410

San Bern. Co. Permit S104769331
N/A

Site 1 of 5 in cluster AC

Relative:
Lower

San Bern. Co. Permit:

Region: SAN BERNARDINO
Facility ID: FA0005546
Owner: PHAM, TOMMY H.
Permit Number: PT0000740
Permit Category: CONDITIONALLY EXEMPT SMALL QUANTITY GENERATOR
Facility Status: INACTIVE
Expiration Date: 11/30/2007

Actual:
1063 ft.

Region: SAN BERNARDINO
Facility ID: FA0005546
Owner: PHAM, TOMMY H.
Permit Number: PT0000741
Permit Category: SPECIAL HANDLER
Facility Status: INACTIVE
Expiration Date: 11/30/2001

Map ID
Direction
Distance
Elevation

MAP FINDINGS

Site

Database(s)

EDR ID Number
EPA ID Number

130
East
1/8-1/4
0.196 mi.
1033 ft.

ABANDONED UST (FAIRVIEW FORD)
808 W 3RD ST
SAN BERNARDINO, CA 92410

San Bern. Co. Permit

S106911235
N/A

Relative:
Lower

San Bern. Co. Permit:

Region: SAN BERNARDINO
Facility ID: FA0007752
Owner: FAIRVIEW FORD SALES, INC.
Permit Number: PT0013366
Permit Category: UST OWNERSHIP/OPERATING PERMIT (PER UST)
Facility Status: INACTIVE
Expiration Date: 04/30/2003

Actual:
1073 ft.

AD131
ENE
1/8-1/4
0.205 mi.
1084 ft.

CLAUDIA ARDELEAN
1019 W. 6TH ST.
SAN BERNARDINO, CA 92441

RCRA-LQG

1014386510
CAC002638332

Site 1 of 2 in cluster AD

Relative:
Lower

RCRA-LQG:

Date form received by agency: 05/19/2010
Facility name: CLAUDIA ARDELEAN
Facility address: 1019 W. 6TH ST.
SAN BERNARDINO, CA 92441
EPA ID: CAC002638332
Mailing address: FRONTERA DEL NORTE
HIGHLAND, CA 92346
Contact: CLAUDIA ARDELEAN
Contact address: W. 6TH ST.
SAN BERNARDINO, CA 92441
Contact country: US
Contact telephone: 909-793-0527
Contact email: Not reported
EPA Region: 09
Classification: Large Quantity Generator
Description: Handler: generates 1,000 kg or more of hazardous waste during any calendar month; or generates more than 1 kg of acutely hazardous waste during any calendar month; or generates more than 100 kg of any residue or contaminated soil, waste or other debris resulting from the cleanup of a spill, into or on any land or water, of acutely hazardous waste during any calendar month; or generates 1 kg or less of acutely hazardous waste during any calendar month, and accumulates more than 1 kg of acutely hazardous waste at any time; or generates 100 kg or less of any residue or contaminated soil, waste or other debris resulting from the cleanup of a spill, into or on any land or water, of acutely hazardous waste during any calendar month, and accumulates more than 100 kg of that material at any time

Actual:
1083 ft.

Owner/Operator Summary:

Owner/operator name: CLAUDIA ARDELEAN
Owner/operator address: FRONTERA DEL NORTE
HIGHLAND, CA 92346
Owner/operator country: Not reported
Owner/operator telephone: Not reported
Owner/operator email: Not reported
Owner/operator fax: Not reported
Owner/operator extension: Not reported

Map ID
Direction
Distance
Elevation

MAP FINDINGS

Site

Database(s)

EDR ID Number
EPA ID Number

CLAUDIA ARDELEAN (Continued)

1014386510

Legal status: Private
Owner/Operator Type: Owner
Owner/Op start date: 06/12/2008
Owner/Op end date: Not reported

Owner/operator name: CLAUDIA ARDELEAN
Owner/operator address: Not reported
Owner/operator country: US
Owner/operator telephone: Not reported
Owner/operator email: Not reported
Owner/operator fax: Not reported
Owner/operator extension: Not reported
Legal status: Private
Owner/Operator Type: Operator
Owner/Op start date: 06/12/2008
Owner/Op end date: Not reported

Handler Activities Summary:

U.S. importer of hazardous waste: No
Mixed waste (haz. and radioactive): No
Recycler of hazardous waste: No
Transporter of hazardous waste: No
Treater, storer or disposer of HW: No
Underground injection activity: No
On-site burner exemption: No
Furnace exemption: No
Used oil fuel burner: No
Used oil processor: No
User oil refiner: No
Used oil fuel marketer to burner: No
Used oil Specification marketer: No
Used oil transfer facility: No
Used oil transporter: No

. Waste code: 181
. Waste name: Other inorganic solid waste

. Waste code: D009
. Waste name: MERCURY

Violation Status: No violations found

AD132 QUICKSILVER BELLS MERCURY
ENE 1019 W 6TH STREET
1/8-1/4 SAN BERNARDINO, CA
0.205 mi.
1084 ft. Site 2 of 2 in cluster AD

SEMS 1012043069
CAN000908695

Relative:
Lower

SEMS:
Site ID: 908695
EPA ID: CAN000908695
Federal Facility: N
NPL: Not on the NPL
Non NPL Status: Removal Only Site (No Site Assessment Work Needed)

Actual:
1083 ft.

Following information was gathered from the prior CERCLIS update completed in 10/2013:
Site ID: 0908695

Map ID
Direction
Distance
Elevation

MAP FINDINGS

Site

Database(s)

EDR ID Number
EPA ID Number

QUICKSILVER BELLS MERCURY (Continued)

1012043069

EPA ID: CAN000908695
Facility County: SAN BERNARDINO
Short Name: QUICKSILVER BELLS MERCURY
Congressional District: Not reported
IFMS ID: Not reported
SMSA Number: Not reported
USGC Hydro Unit: Not reported
Federal Facility: Not a Federal Facility
DMNSN Number: 0.00000
Site Orphan Flag: Not reported
RCRA ID: Not reported
USGS Quadrangle: Not reported
Site Init By Prog: R
NFRAP Flag: Not reported
Parent ID: Not reported
RST Code: Not reported
EPA Region: 09
Classification: Not reported
Site Settings Code: Not reported
NPL Status: Not on the NPL
DMNSN Unit Code: Not reported
RBRAC Code: Not reported
RResp Fed Agency Code: Not reported
Non NPL Status: Removal Only Site (No Site Assessment Work Needed)
Non NPL Status Date: 12/18/08
Site Fips Code: 06071
CC Concurrence Date: / /
CC Concurrence FY: Not reported
Alias EPA ID: Not reported
Site FUDS Flag: Not reported

CERCLIS Site Contact Name(s):

Contact ID: 13003854.00000
Contact Name: Leslie Ramirez
Contact Tel: (415) 972-3978
Contact Title: Site Assessment Manager (SAM)
Contact Email: Not reported

Contact ID: 13003858.00000
Contact Name: Sharon Murray
Contact Tel: (415) 972-4250
Contact Title: Site Assessment Manager (SAM)
Contact Email: Not reported

Contact ID: 13004003.00000
Contact Name: Carl Brickner
Contact Tel: Not reported
Contact Title: Site Assessment Manager (SAM)
Contact Email: Not reported

Alias Comments: Not reported
Site Description: Not reported

CERCLIS Assessment History:

Action Code: 001
Action: POTENTIALLY RESPONSIBLE PARTY EMERGENCY REMOVAL

Map ID
Direction
Distance
Elevation

MAP FINDINGS

Site

Database(s)

EDR ID Number
EPA ID Number

QUICKSILVER BELLS MERCURY (Continued)

1012043069

Date Started: 12/18/08
Date Completed: 12/19/08
Priority Level: Cleaned up
Operable Unit: SITEWIDE
Primary Responsibility: Responsible Party
Planning Status: Not reported
Urgency Indicator: Emergency
Action Anomaly: Not reported

AE133
SE
1/8-1/4
0.208 mi.
1100 ft.

SUPERIOR CENTER CONCEPTS INC
1108 W 2ND ST
SAN BERNARDINO, CA 92410
Site 1 of 2 in cluster AE

HAZNET
San Bern. Co. Permit

S118839867
N/A

Relative:
Lower

HAZNET:

envid: S118839867
Year: 2016

Actual:
1062 ft.

GEPAID: CAL000379289
Contact: SELMA COSSIO
Telephone: 5623458552
Mailing Name: Not reported
Mailing Address: 15510 CARMENITA RD
Mailing City,St,Zip: SANTA FE SPRINGS, CA 90670
Gen County: San Bernardino
TSD EPA ID: NVT330010000
TSD County: 99
Waste Category: Other organic solids
Disposal Method: Landfill Or Surface Impoundment That Will Be Closed As Landfill(To Include On-Site Treatment And/Or Stabilization)
Tons: 0.025
Cat Decode: Other organic solids
Method Decode: Landfill Or Surface Impoundment That Will Be Closed As Landfill(To Include On-Site Treatment And/Or Stabilization)
Facility County: San Bernardino

envid: S118839867
Year: 2016
GEPAID: CAL000379289
Contact: SELMA COSSIO
Telephone: 5623458552
Mailing Name: Not reported
Mailing Address: 15510 CARMENITA RD
Mailing City,St,Zip: SANTA FE SPRINGS, CA 90670
Gen County: San Bernardino
TSD EPA ID: AZR000501510
TSD County: 99
Waste Category: Off-specification, aged or surplus organics
Disposal Method: Storage, Bulking, And/Or Transfer Off Site--No Treatment/Reovery (H010-H129) Or (H131-H135)
Tons: 0.125
Cat Decode: Off-specification, aged or surplus organics
Method Decode: Storage, Bulking, And/Or Transfer Off Site--No Treatment/Reovery (H010-H129) Or (H131-H135)
Facility County: San Bernardino

envid: S118839867

Map ID
Direction
Distance
Elevation

MAP FINDINGS

Site

Database(s)

EDR ID Number
EPA ID Number

SUPERIOR CENTER CONCEPTS INC (Continued)

S118839867

Year: 2016
GEPAID: CAL000379289
Contact: SELMA COSSIO
Telephone: 5623458552
Mailing Name: Not reported
Mailing Address: 15510 CARMENITA RD
Mailing City,St,Zip: SANTA FE SPRINGS, CA 90670
Gen County: San Bernardino
TSD EPA ID: AZR000501510
TSD County: 99
Waste Category: Other organic solids
Disposal Method: Storage, Bulking, And/Or Transfer Off Site--No Treatment/Reovery
(H010-H129) Or (H131-H135)
Tons: 0.045
Cat Decode: Other organic solids
Method Decode: Storage, Bulking, And/Or Transfer Off Site--No Treatment/Reovery
(H010-H129) Or (H131-H135)
Facility County: San Bernardino

envid: S118839867
Year: 2016
GEPAID: CAL000379289
Contact: SELMA COSSIO
Telephone: 5623458552
Mailing Name: Not reported
Mailing Address: 15510 CARMENITA RD
Mailing City,St,Zip: SANTA FE SPRINGS, CA 90670
Gen County: San Bernardino
TSD EPA ID: NVT330010000
TSD County: 99
Waste Category: Unspecified aqueous solution
Disposal Method: Other Recovery Of Reclamation For Reuse Including Acid Regeneration,
Organics Recovery Ect
Tons: 0.125
Cat Decode: Unspecified aqueous solution
Method Decode: Other Recovery Of Reclamation For Reuse Including Acid Regeneration,
Organics Recovery Ect
Facility County: San Bernardino

San Bern. Co. Permit:

Region: SAN BERNARDINO
Facility ID: FA0016847
Owner: SUPER CENTER CONCEPTS INC
Permit Number: PT0036287
Permit Category: HAZARDOUS MATERIALS 1-3 CHEMICALS
Facility Status: ACTIVE
Expiration Date: 09/30/2017

Region: SAN BERNARDINO
Facility ID: FA0016847
Owner: SUPER CENTER CONCEPTS INC
Permit Number: PT0036286
Permit Category: CONDITIONALLY EXEMPT SM QTY GENERATOR
Facility Status: ACTIVE
Expiration Date: 09/30/2017

Map ID
Direction
Distance
Elevation

MAP FINDINGS

Site

Database(s)

EDR ID Number
EPA ID Number

AC134
South
1/8-1/4
0.209 mi.
1105 ft.
BARAJAS COLLISION CENTER
233 S MT VERNON AVE STE A
SAN BERNARDINO, CA 92410
Site 2 of 5 in cluster AC

San Bern. Co. Permit **S110745304**
N/A

Relative:
Lower

San Bern. Co. Permit:

Region: SAN BERNARDINO
Facility ID: FA0013722
Owner: BARAJAS, LEO
Permit Number: PT0024094
Permit Category: CONDITIONALLY EXEMPT SM QTY GENERATOR SPECIAL
Facility Status: ACTIVE
Expiration Date: 03/31/2017

Actual:
1063 ft.

Region: SAN BERNARDINO
Facility ID: FA0013722
Owner: BARAJAS, LEO
Permit Number: PT0036775
Permit Category: HAZMAT HANDLER GENERAL ACT.(NB)
Facility Status: FEE EXEMPT
Expiration Date: 03/31/2017

AC135
South
1/8-1/4
0.209 mi.
1105 ft.
LAWTON THOMSON
233 S MT VERNON
SAN BERNARDINO, CA 92401
Site 3 of 5 in cluster AC

San Bern. Co. Permit **S104767725**
N/A

Relative:
Lower

San Bern. Co. Permit:

Region: SAN BERNARDINO
Facility ID: FA0004393
Owner: THOMSON, LAWTON
Permit Number: PT0004525
Permit Category: CONDITIONALLY EXEMPT SMALL QUANTITY GENERATOR
Facility Status: INACTIVE
Expiration Date: 09/30/2008

Actual:
1063 ft.

AA136
ENE
1/8-1/4
0.218 mi.
1152 ft.
ACHAMAK TRADING, INC
605 N H ST
SAN BERNARDINO, CA 92410
Site 4 of 9 in cluster AA

UST **U004263539**
N/A

Relative:
Lower

UST:

Facility ID: FA0001077
Permitting Agency: San Bernardino County Fire Department
Latitude: 34.110512
Longitude: -117.300514

Actual:
1065 ft.

Map ID
Direction
Distance
Elevation

MAP FINDINGS

EDR ID Number
EPA ID Number

137
East
1/8-1/4
0.220 mi.
1159 ft.

AEROBACK MEDICAL GROUP INC
740 W 4TH ST
SAN BERNARDINO, CA 92410

RCRA-SQG
FINDS
ECHO
1000819393
CAD983653759

Relative:
Lower

RCRA-SQG:

Date form received by agency: 12/08/1992
Facility name: AEROBACK MEDICAL GROUP INC
Facility address: 740 W 4TH ST
SAN BERNARDINO, CA 92410
EPA ID: CAD983653759
Mailing address: W FOURTH ST
SAN BERNARDINO, CA 92410
Contact: ERNESTO ANDRES
Contact address: 740 W FOURTH ST
SAN BERNARDINO, CA 92410
Contact country: US
Contact telephone: 714-889-9226
Contact email: Not reported
EPA Region: 09
Classification: Small Small Quantity Generator
Description: Handler: generates more than 100 and less than 1000 kg of hazardous waste during any calendar month and accumulates less than 6000 kg of hazardous waste at any time; or generates 100 kg or less of hazardous waste during any calendar month, and accumulates more than 1000 kg of hazardous waste at any time

Owner/Operator Summary:

Owner/operator name: GEORGE S WATKIN
Owner/operator address: 740 W 4TH ST
SAN BERNARDINO, CA 92410
Owner/operator country: Not reported
Owner/operator telephone: 714-889-9226
Owner/operator email: Not reported
Owner/operator fax: Not reported
Owner/operator extension: Not reported
Legal status: Private
Owner/Operator Type: Owner
Owner/Op start date: Not reported
Owner/Op end date: Not reported

Handler Activities Summary:

U.S. importer of hazardous waste: No
Mixed waste (haz. and radioactive): No
Recycler of hazardous waste: No
Transporter of hazardous waste: No
Treater, storer or disposer of HW: No
Underground injection activity: No
On-site burner exemption: No
Furnace exemption: No
Used oil fuel burner: No
Used oil processor: No
Used oil refiner: No
Used oil fuel marketer to burner: No
Used oil Specification marketer: No
Used oil transfer facility: No
Used oil transporter: No

Map ID
Direction
Distance
Elevation

MAP FINDINGS

Site

Database(s)

EDR ID Number
EPA ID Number

AEROBACK MEDICAL GROUP INC (Continued)

1000819393

Violation Status: No violations found

FINDS:

Registry ID: 110002888359

Environmental Interest/Information System

RCRAInfo is a national information system that supports the Resource Conservation and Recovery Act (RCRA) program through the tracking of events and activities related to facilities that generate, transport, and treat, store, or dispose of hazardous waste. RCRAInfo allows RCRA program staff to track the notification, permit, compliance, and corrective action activities required under RCRA.

[Click this hyperlink](#) while viewing on your computer to access additional FINDS: detail in the EDR Site Report.

ECHO:

EnvId: 1000819393
Registry ID: 110002888359
DFR URL: <http://echo.epa.gov/detailed-facility-report?fid=110002888359>

AF138
SSW
1/8-1/4
0.224 mi.
1184 ft.
U I AUTO PARTS
1435 W RIALTO AVE
SAN BERNARDINO, CA 92410
Site 1 of 2 in cluster AF

NPDES
San Bern. Co. Permit
WDS
S104771462
N/A

Relative:
Lower

NPDES:

Actual:
1069 ft.

Npdes Number: Not reported
Facility Status: Not reported
Agency Id: Not reported
Region: 8
Regulatory Measure Id: 213275
Order No: Not reported
Regulatory Measure Type: Industrial
Place Id: Not reported
WDID: 8 36I010013
Program Type: Not reported
Adoption Date Of Regulatory Measure: Not reported
Effective Date Of Regulatory Measure: Not reported
Expiration Date Of Regulatory Measure: Not reported
Termination Date Of Regulatory Measure: 09/07/2017
Discharge Name: Not reported
Discharge Address: Not reported
Discharge City: Not reported
Discharge State: Not reported
Discharge Zip: Not reported
RECEIVED DATE: 05/09/2008
PROCESSED DATE: 06/08/1993
STATUS CODE NAME: Terminated
STATUS DATE: 09/07/2017
PLACE SIZE: 10
PLACE SIZE UNIT: Acres
FACILITY CONTACT NAME: John Collins
FACILITY CONTACT TITLE: Manager
FACILITY CONTACT PHONE: 909-888-6841

Map ID
Direction
Distance
Elevation

MAP FINDINGS

Site

Database(s)

EDR ID Number
EPA ID Number

U I AUTO PARTS (Continued)

S104771462

FACILITY CONTACT PHONE EXT:	Not reported
FACILITY CONTACT EMAIL:	uiparts@aol.com
OPERATOR NAME:	U I Auto Parts
OPERATOR ADDRESS:	1435 W Rialto Ave
OPERATOR CITY:	San Bernardino
OPERATOR STATE:	California
OPERATOR ZIP:	92410
OPERATOR CONTACT NAME:	BUD Long
OPERATOR CONTACT TITLE:	Not reported
OPERATOR CONTACT PHONE:	909-888-6841
OPERATOR CONTACT PHONE EXT:	Not reported
OPERATOR CONTACT EMAIL:	uiautoparts@aol.com
OPERATOR TYPE:	Private Business
DEVELOPER NAME:	Not reported
DEVELOPER ADDRESS:	Not reported
DEVELOPER CITY:	Not reported
DEVELOPER STATE:	California
DEVELOPER ZIP:	Not reported
DEVELOPER CONTACT NAME:	Not reported
DEVELOPER CONTACT TITLE:	Not reported
CONSTYPE LINEAR UTILITY IND:	Not reported
EMERGENCY PHONE NO:	Not reported
EMERGENCY PHONE EXT:	Not reported
CONSTYPE ABOVE GROUND IND:	Not reported
CONSTYPE BELOW GROUND IND:	Not reported
CONSTYPE CABLE LINE IND:	Not reported
CONSTYPE COMM LINE IND:	Not reported
CONSTYPE COMMERTIAL IND:	Not reported
CONSTYPE ELECTRICAL LINE IND:	Not reported
CONSTYPE GAS LINE IND:	Not reported
CONSTYPE INDUSTRIAL IND:	Not reported
CONSTYPE OTHER DESRIPTION:	Not reported
CONSTYPE OTHER IND:	Not reported
CONSTYPE RECONS IND:	Not reported
CONSTYPE RESIDENTIAL IND:	Not reported
CONSTYPE TRANSPORT IND:	Not reported
CONSTYPE UTILITY DESCRIPTION:	Not reported
CONSTYPE UTILITY IND:	Not reported
CONSTYPE WATER SEWER IND:	Not reported
DIR DISCHARGE USWATER IND:	N
RECEIVING WATER NAME:	Santa Ana River
CERTIFIER NAME:	John Collins
CERTIFIER TITLE:	Manager
CERTIFICATION DATE:	13-AUG-15
PRIMARY SIC:	5015-Motor Vehicle Parts, Used
SECONDARY SIC:	3711-Motor Vehicles and Passenger Car Bodies
TERTIARY SIC:	Not reported
Npdes Number:	CAS000001
Facility Status:	Terminated
Agency Id:	0
Region:	8
Regulatory Measure Id:	213275
Order No:	97-03-DWQ
Regulatory Measure Type:	Enrollee
Place Id:	Not reported
WDID:	8 36I010013

Map ID
Direction
Distance
Elevation

MAP FINDINGS

Site

Database(s)

EDR ID Number
EPA ID Number

U I AUTO PARTS (Continued)

S104771462

Program Type:	Industrial
Adoption Date Of Regulatory Measure:	Not reported
Effective Date Of Regulatory Measure:	06/08/1993
Expiration Date Of Regulatory Measure:	Not reported
Termination Date Of Regulatory Measure:	09/07/2017
Discharge Name:	U I Auto Parts
Discharge Address:	1435 W Rialto Ave
Discharge City:	San Bernardino
Discharge State:	California
Discharge Zip:	92410
RECEIVED DATE:	Not reported
PROCESSED DATE:	Not reported
STATUS CODE NAME:	Not reported
STATUS DATE:	Not reported
PLACE SIZE:	Not reported
PLACE SIZE UNIT:	Not reported
FACILITY CONTACT NAME:	Not reported
FACILITY CONTACT TITLE:	Not reported
FACILITY CONTACT PHONE:	Not reported
FACILITY CONTACT PHONE EXT:	Not reported
FACILITY CONTACT EMAIL:	Not reported
OPERATOR NAME:	Not reported
OPERATOR ADDRESS:	Not reported
OPERATOR CITY:	Not reported
OPERATOR STATE:	Not reported
OPERATOR ZIP:	Not reported
OPERATOR CONTACT NAME:	Not reported
OPERATOR CONTACT TITLE:	Not reported
OPERATOR CONTACT PHONE:	Not reported
OPERATOR CONTACT PHONE EXT:	Not reported
OPERATOR CONTACT EMAIL:	Not reported
OPERATOR TYPE:	Not reported
DEVELOPER NAME:	Not reported
DEVELOPER ADDRESS:	Not reported
DEVELOPER CITY:	Not reported
DEVELOPER STATE:	Not reported
DEVELOPER ZIP:	Not reported
DEVELOPER CONTACT NAME:	Not reported
DEVELOPER CONTACT TITLE:	Not reported
CONSTYPE LINEAR UTILITY IND:	Not reported
EMERGENCY PHONE NO:	Not reported
EMERGENCY PHONE EXT:	Not reported
CONSTYPE ABOVE GROUND IND:	Not reported
CONSTYPE BELOW GROUND IND:	Not reported
CONSTYPE CABLE LINE IND:	Not reported
CONSTYPE COMM LINE IND:	Not reported
CONSTYPE COMMERTIAL IND:	Not reported
CONSTYPE ELECTRICAL LINE IND:	Not reported
CONSTYPE GAS LINE IND:	Not reported
CONSTYPE INDUSTRIAL IND:	Not reported
CONSTYPE OTHER DESRIPTION:	Not reported
CONSTYPE OTHER IND:	Not reported
CONSTYPE RECONS IND:	Not reported
CONSTYPE RESIDENTIAL IND:	Not reported
CONSTYPE TRANSPORT IND:	Not reported
CONSTYPE UTILITY DESCRIPTION:	Not reported
CONSTYPE UTILITY IND:	Not reported

Map ID
Direction
Distance
Elevation

MAP FINDINGS

Site

Database(s)

EDR ID Number
EPA ID Number

U I AUTO PARTS (Continued)

S104771462

CONSTYPE WATER SEWER IND:	Not reported
DIR DISCHARGE USWATER IND:	Not reported
RECEIVING WATER NAME:	Not reported
CERTIFIER NAME:	Not reported
CERTIFIER TITLE:	Not reported
CERTIFICATION DATE:	Not reported
PRIMARY SIC:	Not reported
SECONDARY SIC:	Not reported
TERTIARY SIC:	Not reported

San Bern. Co. Permit:

Region:	SAN BERNARDINO
Facility ID:	FA0006837
Owner:	U & I AUTO WRECKING
Permit Number:	PT0003045
Permit Category:	SMALL QUANTITY GENERATOR
Facility Status:	ACTIVE
Expiration Date:	05/31/2018
Region:	SAN BERNARDINO
Facility ID:	FA0006837
Owner:	U & I AUTO WRECKING
Permit Number:	PT0003044
Permit Category:	HAZARDOUS MATERIALS 1-3 CHEMICALS
Facility Status:	ACTIVE
Expiration Date:	05/31/2018

WDS:

Facility ID:	Santa Ana River 36I010013
Facility Type:	Industrial - Facility that treats and/or disposes of liquid or semisolid wastes from any servicing, producing, manufacturing or processing operation of whatever nature, including mining, gravel washing, geothermal operations, air conditioning, ship building and repairing, oil production, storage and disposal operations, water pumping.
Facility Status:	Active - Any facility with a continuous or seasonal discharge that is under Waste Discharge Requirements.
NPDES Number:	CAS000001 The 1st 2 characters designate the state. The remaining 7 are assigned by the Regional Board
Subregion:	8
Facility Telephone:	9098886841
Facility Contact:	Not reported
Agency Name:	U & I AUTO PARTS
Agency Address:	1435 W Rialto Ave
Agency City,St,Zip:	San Bernardino 924101612
Agency Contact:	BUD LONG
Agency Telephone:	9098886841
Agency Type:	Private
SIC Code:	0
SIC Code 2:	Not reported
Primary Waste Type:	Not reported
Primary Waste:	Not reported
Waste Type2:	Not reported
Waste2:	Not reported
Primary Waste Type:	Not reported
Secondary Waste:	Not reported

Map ID
Direction
Distance
Elevation

MAP FINDINGS

Site

Database(s)

EDR ID Number
EPA ID Number

U I AUTO PARTS (Continued)

S104771462

Secondary Waste Type: Not reported
Design Flow: 0
Baseline Flow: 0
Reclamation: Not reported
POTW: Not reported
Treat To Water: Minor Threat to Water Quality. A violation of a regional board order should cause a relatively minor impairment of beneficial uses compared to a major or minor threat. Not: All nurds without a TTWQ will be considered a minor threat to water quality unless coded at a higher Level. A Zero (0) may be used to code those NURDS that are found to represent no threat to water quality.
Complexity: Category C - Facilities having no waste treatment systems, such as cooling water dischargers or those who must comply through best management practices, facilities with passive waste treatment and disposal systems, such as septic systems with subsurface disposal, or dischargers having waste storage systems with land disposal such as dairy waste ponds.

AA139
ENE
1/8-1/4
0.225 mi.
1188 ft.
ARCO PETROLEUM PROD #5082
605 N H ST
SAN BERNARDINO, CA 92410
Site 5 of 9 in cluster AA

UST
SWEEPS UST
U003938005
N/A

Relative:
Lower
Actual:
1067 ft.
UST:
Facility ID: 86011545
Permitting Agency: SAN BERNARDINO COUNTY
Latitude: 34.111856
Longitude: -117.299151

SWEEPS UST:
Status: Active
Comp Number: 26779
Number: 9
Board Of Equalization: 44-000506
Referral Date: 07-28-92
Action Date: 07-28-92
Created Date: 02-29-88
Owner Tank Id: 1
SWRCB Tank Id: 36-000-026779-000003
Tank Status: A
Capacity: 1
Active Date: 08-26-88
Tank Use: M.V. FUEL
STG: P
Content: REG UNLEADED
Number Of Tanks: 4

Status: Active
Comp Number: 26779
Number: 9
Board Of Equalization: 44-000506
Referral Date: 07-28-92
Action Date: 07-28-92
Created Date: 02-29-88
Owner Tank Id: 2
SWRCB Tank Id: 36-000-026779-000004

Map ID
Direction
Distance
Elevation

MAP FINDINGS

Site

Database(s)

EDR ID Number
EPA ID Number

ARCO PETROLEUM PROD #5082 (Continued)

U003938005

Tank Status: A
Capacity: 1
Active Date: 08-26-88
Tank Use: M.V. FUEL
STG: P
Content: REG UNLEADED
Number Of Tanks: Not reported

Status: Active
Comp Number: 26779
Number: 9
Board Of Equalization: 44-000506
Referral Date: 07-28-92
Action Date: 07-28-92
Created Date: 02-29-88
Owner Tank Id: 3
SWRCB Tank Id: 36-000-026779-000005
Tank Status: A
Capacity: 10000
Active Date: 08-26-88
Tank Use: M.V. FUEL
STG: P
Content: REG UNLEADED
Number Of Tanks: Not reported

Status: Active
Comp Number: 26779
Number: 9
Board Of Equalization: 44-000506
Referral Date: 07-28-92
Action Date: 07-28-92
Created Date: 02-29-88
Owner Tank Id: 4
SWRCB Tank Id: 36-000-026779-000006
Tank Status: A
Capacity: 550
Active Date: 08-26-88
Tank Use: OIL
STG: W
Content: WASTE OIL
Number Of Tanks: Not reported

AA140
ENE
1/8-1/4
0.225 mi.
1188 ft.

PRESTIGE STATIONS INC 664
605 NO H STREET
SAN BERNARDINO, CA 92401

Site 6 of 9 in cluster AA

HIST UST S118414229
N/A

Relative:
Lower

HIST UST:
File Number: 00029930
URL: <http://geotracker.waterboards.ca.gov/ustpdfs/pdf/00029930.pdf>
Region: Not reported
Facility ID: Not reported
Facility Type: Not reported
Other Type: Not reported
Contact Name: Not reported
Telephone: Not reported
Owner Name: Not reported

Actual:
1067 ft.

Map ID
Direction
Distance
Elevation

MAP FINDINGS

Site

Database(s)

EDR ID Number
EPA ID Number

PRESTIGE STATIONS INC 664 (Continued)

S118414229

Owner Address: Not reported
Owner City,St,Zip: Not reported
Total Tanks: Not reported

Tank Num: Not reported
Container Num: Not reported
Year Installed: Not reported
Tank Capacity: Not reported
Tank Used for: Not reported
Type of Fuel: Not reported
Container Construction Thickness: Not reported
Leak Detection: Not reported

[Click here for Geo Tracker PDF:](#)

AA141
ENE
1/8-1/4
0.225 mi.
1188 ft.

ARCO PETROLEUM PROD #5082
605 N H ST
SAN BERNARDINO, CA 92405

CA FID UST **S101590923**
N/A

Site 7 of 9 in cluster AA

Relative:
Lower

CA FID UST:
Facility ID: 36000243
Regulated By: UTNKA
Regulated ID: 00026779
Cortese Code: Not reported
SIC Code: Not reported
Facility Phone: Not reported
Mail To: Not reported
Mailing Address: 17315 STUDEBAKER RD
Mailing Address 2: Not reported
Mailing City,St,Zip: SAN BERNARDINO 92405
Contact: Not reported
Contact Phone: Not reported
DUNs Number: Not reported
NPDES Number: Not reported
EPA ID: Not reported
Comments: Not reported
Status: Active

AA142
ENE
1/8-1/4
0.225 mi.
1188 ft.

ARCO #5082
605 H ST
SAN BERNARDINO, CA 92405

LUST **S105850460**
N/A

Site 8 of 9 in cluster AA

Relative:
Lower

LUST REG 8:
Region: 8
County: San Bernardino
Regional Board: Santa Ana Region
Facility Status: Remedial action (cleanup) Underway
Case Number: 083600381T
Local Case Num: 90033
Case Type: Aquifer affected
Substance: Gasoline
Qty Leaked: Not reported

Map ID
Direction
Distance
Elevation

MAP FINDINGS

Site

Database(s)

EDR ID Number
EPA ID Number

ARCO #5082 (Continued)

S105850460

Abate Method:	Vapor Extraction
Cross Street:	6TH STREET
Enf Type:	SEL
Funding:	Not reported
How Discovered:	OM
How Stopped:	Not reported
Leak Cause:	UNK
Leak Source:	UNK
Global ID:	T0607100042
How Stopped Date:	10/2/1989
Enter Date:	5/12/1987
Date Confirmation of Leak Began:	10/2/1989
Date Preliminary Assessment Began:	11/1/1989
Discover Date:	10/2/1989
Enforcement Date:	1/1/1965
Close Date:	Not reported
Date Prelim Assessment Workplan Submitted:	Not reported
Date Pollution Characterization Began:	2/13/1991
Date Remediation Plan Submitted:	6/30/1999
Date Remedial Action Underway:	1/30/2004
Date Post Remedial Action Monitoring:	Not reported
Enter Date:	5/12/1987
GW Qualifies:	=
Soil Qualifies:	Not reported
Operator:	Not reported
Facility Contact:	Not reported
Interim:	Not reported
Oversite Program:	LUST
Latitude:	34.0898892
Longitude:	-117.3007406
MTBE Date:	12/12/2002
Max MTBE GW:	360000
MTBE Concentration:	1
Max MTBE Soil:	Not reported
MTBE Fuel:	1
MTBE Tested:	MTBE Detected. Site tested for MTBE & MTBE detected
MTBE Class:	B
Staff:	VJJ
Staff Initials:	CR2
Lead Agency:	Regional Board
Local Agency:	36000L
Hydr Basin #:	UPPER SANTA ANA VALL
Beneficial:	Not reported
Priority:	Not reported
Cleanup Fund Id:	Not reported
Work Suspended:	Not reported
Summary:	QUARTERLY MONITORING FOR ONE YEAR (MINIMUM) TO MONITOR GW. SOIL REMEDIATION BY VENTING SOIL. 2/94 - CONTINUE TO MONITOR GROUNDWATER.8/96 - REVIEWED VES PILOT STUDY, REMEDIATION REQUIRED PER KRW. 6/99 - VES

Map ID
Direction
Distance
Elevation

MAP FINDINGS

Site

Database(s)

EDR ID Number
EPA ID Number

AA143
ENE
1/8-1/4
0.225 mi.
1188 ft.
ACHAMAK TRADING, INC
605 N H ST
SAN BERNARDINO, CA 92410
Site 9 of 9 in cluster AA

LUST
HIST UST
San Bern. Co. Permit
U001575910
N/A

Relative:
Lower

LUST:

Lead Agency: SANTA ANA RWQCB (REGION 8)
Case Type: LUST Cleanup Site
Geo Track: http://geotracker.waterboards.ca.gov/profile_report.asp?global_id=T0607100042
Global Id: T0607100042
Latitude: 34.1104543464057
Longitude: -117.30046749115
Status: Completed - Case Closed
Status Date: 01/27/2016
Case Worker: VJB
RB Case Number: 083600381T
Local Agency: Not reported
File Location: Regional Board
Local Case Number: 90033
Potential Media Affect: Aquifer used for drinking water supply
Potential Contaminants of Concern: Gasoline
Site History: See case file and closure summary for detailed site information

LUST:

Global Id: T0607100042
Contact Type: Regional Board Caseworker
Contact Name: VALERIE JAHN-BULL
Organization Name: SANTA ANA RWQCB (REGION 8)
Address: 3737 MAIN STREET, SUITE 500
City: RIVERSIDE
Email: vjahn-bull@waterboards.ca.gov
Phone Number: 9517824903

LUST:

Global Id: T0607100042
Action Type: ENFORCEMENT
Date: 08/17/2015
Action: Notification - Fee Title Owners Notice

Global Id: T0607100042
Action Type: ENFORCEMENT
Date: 03/08/2005
Action: * Verbal Communication

Global Id: T0607100042
Action Type: ENFORCEMENT
Date: 08/10/2005
Action: File review

Global Id: T0607100042
Action Type: ENFORCEMENT
Date: 02/15/2005
Action: Staff Letter

Global Id: T0607100042
Action Type: ENFORCEMENT
Date: 02/10/2005
Action: File review

Map ID
Direction
Distance
Elevation

MAP FINDINGS

Site

Database(s)

EDR ID Number
EPA ID Number

ACHAMAK TRADING, INC (Continued)

U001575910

Global Id:	T0607100042
Action Type:	ENFORCEMENT
Date:	03/29/2007
Action:	Verbal Enforcement
Global Id:	T0607100042
Action Type:	ENFORCEMENT
Date:	04/02/2007
Action:	Verbal Enforcement
Global Id:	T0607100042
Action Type:	ENFORCEMENT
Date:	11/27/2007
Action:	File review
Global Id:	T0607100042
Action Type:	ENFORCEMENT
Date:	03/26/2010
Action:	Verbal Enforcement
Global Id:	T0607100042
Action Type:	RESPONSE
Date:	10/30/2007
Action:	Remedial Progress Report
Global Id:	T0607100042
Action Type:	RESPONSE
Date:	01/30/2008
Action:	Remedial Progress Report
Global Id:	T0607100042
Action Type:	ENFORCEMENT
Date:	03/05/2012
Action:	File review
Global Id:	T0607100042
Action Type:	ENFORCEMENT
Date:	03/14/2012
Action:	Technical Correspondence / Assistance / Other
Global Id:	T0607100042
Action Type:	ENFORCEMENT
Date:	09/04/2012
Action:	File review
Global Id:	T0607100042
Action Type:	ENFORCEMENT
Date:	04/29/2013
Action:	Verbal Enforcement
Global Id:	T0607100042
Action Type:	RESPONSE
Date:	01/31/2006
Action:	Remedial Progress Report
Global Id:	T0607100042
Action Type:	RESPONSE

Map ID
Direction
Distance
Elevation

MAP FINDINGS

Site

Database(s)

EDR ID Number
EPA ID Number

ACHAMAK TRADING, INC (Continued)

U001575910

Date:	09/30/2010
Action:	Other Report / Document
Global Id:	T0607100042
Action Type:	ENFORCEMENT
Date:	01/28/2003
Action:	* No Action
Global Id:	T0607100042
Action Type:	ENFORCEMENT
Date:	12/17/2002
Action:	* Verbal Communication
Global Id:	T0607100042
Action Type:	RESPONSE
Date:	04/30/2012
Action:	Monitoring Report - Quarterly
Global Id:	T0607100042
Action Type:	Other
Date:	10/27/1989
Action:	Leak Reported
Global Id:	T0607100042
Action Type:	ENFORCEMENT
Date:	06/05/2008
Action:	File review
Global Id:	T0607100042
Action Type:	ENFORCEMENT
Date:	04/28/2010
Action:	File review
Global Id:	T0607100042
Action Type:	RESPONSE
Date:	07/30/2009
Action:	Other Report / Document
Global Id:	T0607100042
Action Type:	RESPONSE
Date:	04/01/2009
Action:	Soil and Water Investigation Workplan
Global Id:	T0607100042
Action Type:	RESPONSE
Date:	04/30/2009
Action:	Monitoring Report - Quarterly
Global Id:	T0607100042
Action Type:	RESPONSE
Date:	07/30/2009
Action:	Remedial Progress Report
Global Id:	T0607100042
Action Type:	RESPONSE
Date:	10/30/2009
Action:	Monitoring Report - Quarterly

Map ID
Direction
Distance
Elevation

MAP FINDINGS

Site

Database(s)

EDR ID Number
EPA ID Number

ACHAMAK TRADING, INC (Continued)

U001575910

Global Id:	T0607100042
Action Type:	RESPONSE
Date:	10/30/2009
Action:	Remedial Progress Report
Global Id:	T0607100042
Action Type:	RESPONSE
Date:	01/31/2004
Action:	Monitoring Report - Quarterly
Global Id:	T0607100042
Action Type:	RESPONSE
Date:	01/31/2004
Action:	Remedial Progress Report
Global Id:	T0607100042
Action Type:	RESPONSE
Date:	11/03/2006
Action:	Other Report / Document
Global Id:	T0607100042
Action Type:	ENFORCEMENT
Date:	09/28/2012
Action:	Technical Correspondence / Assistance / Other
Global Id:	T0607100042
Action Type:	RESPONSE
Date:	04/30/2006
Action:	Monitoring Report - Quarterly
Global Id:	T0607100042
Action Type:	RESPONSE
Date:	04/30/2006
Action:	Remedial Progress Report
Global Id:	T0607100042
Action Type:	RESPONSE
Date:	07/29/2006
Action:	Monitoring Report - Quarterly
Global Id:	T0607100042
Action Type:	RESPONSE
Date:	07/29/2006
Action:	Remedial Progress Report
Global Id:	T0607100042
Action Type:	RESPONSE
Date:	09/30/2006
Action:	Other Report / Document
Global Id:	T0607100042
Action Type:	RESPONSE
Date:	10/30/2006
Action:	Remedial Progress Report
Global Id:	T0607100042
Action Type:	RESPONSE

Map ID
Direction
Distance
Elevation

MAP FINDINGS

Site

Database(s)

EDR ID Number
EPA ID Number

ACHAMAK TRADING, INC (Continued)

U001575910

Date:	10/30/2006
Action:	Monitoring Report - Quarterly
Global Id:	T0607100042
Action Type:	ENFORCEMENT
Date:	11/03/2003
Action:	* No Action
Global Id:	T0607100042
Action Type:	ENFORCEMENT
Date:	08/06/2002
Action:	Site Visit / Inspection / Sampling
Global Id:	T0607100042
Action Type:	ENFORCEMENT
Date:	11/30/2003
Action:	* No Action
Global Id:	T0607100042
Action Type:	RESPONSE
Date:	07/30/2007
Action:	Monitoring Report - Quarterly
Global Id:	T0607100042
Action Type:	RESPONSE
Date:	07/30/2007
Action:	Remedial Progress Report
Global Id:	T0607100042
Action Type:	RESPONSE
Date:	01/30/2007
Action:	Monitoring Report - Quarterly
Global Id:	T0607100042
Action Type:	RESPONSE
Date:	01/30/2007
Action:	Remedial Progress Report
Global Id:	T0607100042
Action Type:	RESPONSE
Date:	04/30/2007
Action:	Monitoring Report - Quarterly
Global Id:	T0607100042
Action Type:	RESPONSE
Date:	04/17/2007
Action:	Remedial Progress Report
Global Id:	T0607100042
Action Type:	ENFORCEMENT
Date:	03/03/2004
Action:	File review
Global Id:	T0607100042
Action Type:	ENFORCEMENT
Date:	03/11/2004
Action:	Meeting

Map ID
Direction
Distance
Elevation

MAP FINDINGS

Site

Database(s)

EDR ID Number
EPA ID Number

ACHAMAK TRADING, INC (Continued)

U001575910

Global Id:	T0607100042
Action Type:	ENFORCEMENT
Date:	04/29/2004
Action:	File review
Global Id:	T0607100042
Action Type:	RESPONSE
Date:	12/09/2010
Action:	Verbal Communication - Regulator Responded
Global Id:	T0607100042
Action Type:	RESPONSE
Date:	12/10/2010
Action:	CAP/RAP - Other Report - Regulator Responded
Global Id:	T0607100042
Action Type:	RESPONSE
Date:	01/20/2010
Action:	Verbal Communication
Global Id:	T0607100042
Action Type:	RESPONSE
Date:	02/02/2010
Action:	Verbal Communication
Global Id:	T0607100042
Action Type:	RESPONSE
Date:	01/31/2010
Action:	Monitoring Report - Quarterly
Global Id:	T0607100042
Action Type:	RESPONSE
Date:	01/31/2010
Action:	Remedial Progress Report
Global Id:	T0607100042
Action Type:	ENFORCEMENT
Date:	10/31/2006
Action:	Verbal Communication
Global Id:	T0607100042
Action Type:	ENFORCEMENT
Date:	10/28/2002
Action:	* No Action
Global Id:	T0607100042
Action Type:	RESPONSE
Date:	07/30/2012
Action:	Monitoring Report - Other
Global Id:	T0607100042
Action Type:	ENFORCEMENT
Date:	02/11/2009
Action:	Verbal Enforcement
Global Id:	T0607100042
Action Type:	ENFORCEMENT

Map ID
Direction
Distance
Elevation

MAP FINDINGS

Site

Database(s)

EDR ID Number
EPA ID Number

ACHAMAK TRADING, INC (Continued)

U001575910

Date:	09/03/2008
Action:	Staff Letter
Global Id:	T0607100042
Action Type:	ENFORCEMENT
Date:	10/23/1989
Action:	Referral to Regional Board
Global Id:	T0607100042
Action Type:	ENFORCEMENT
Date:	12/30/2008
Action:	Verbal Enforcement
Global Id:	T0607100042
Action Type:	ENFORCEMENT
Date:	05/03/2010
Action:	Technical Correspondence / Assistance / Other
Global Id:	T0607100042
Action Type:	RESPONSE
Date:	04/30/2009
Action:	Remedial Progress Report
Global Id:	T0607100042
Action Type:	ENFORCEMENT
Date:	02/22/2007
Action:	Verbal Enforcement
Global Id:	T0607100042
Action Type:	ENFORCEMENT
Date:	04/25/2007
Action:	File review
Global Id:	T0607100042
Action Type:	ENFORCEMENT
Date:	08/16/2007
Action:	File review
Global Id:	T0607100042
Action Type:	ENFORCEMENT
Date:	06/07/2005
Action:	Staff Letter
Global Id:	T0607100042
Action Type:	RESPONSE
Date:	01/21/2016
Action:	Well Destruction Report - Regulator Responded
Global Id:	T0607100042
Action Type:	ENFORCEMENT
Date:	09/23/2006
Action:	File review
Global Id:	T0607100042
Action Type:	ENFORCEMENT
Date:	10/10/2006
Action:	Verbal Enforcement

Map ID
Direction
Distance
Elevation

MAP FINDINGS

Site

Database(s)

EDR ID Number
EPA ID Number

ACHAMAK TRADING, INC (Continued)

U001575910

Global Id:	T0607100042
Action Type:	RESPONSE
Date:	07/30/2010
Action:	Monitoring Report - Quarterly
Global Id:	T0607100042
Action Type:	RESPONSE
Date:	10/30/2010
Action:	Monitoring Report - Quarterly
Global Id:	T0607100042
Action Type:	RESPONSE
Date:	11/15/2010
Action:	CAP/RAP - Feasibility Study Report
Global Id:	T0607100042
Action Type:	RESPONSE
Date:	07/30/2012
Action:	Remedial Progress Report
Global Id:	T0607100042
Action Type:	ENFORCEMENT
Date:	12/16/2010
Action:	Staff Letter
Global Id:	T0607100042
Action Type:	ENFORCEMENT
Date:	10/18/2011
Action:	File review
Global Id:	T0607100042
Action Type:	RESPONSE
Date:	07/30/2009
Action:	Monitoring Report - Quarterly
Global Id:	T0607100042
Action Type:	ENFORCEMENT
Date:	11/03/2006
Action:	Verbal Enforcement
Global Id:	T0607100042
Action Type:	ENFORCEMENT
Date:	11/24/2005
Action:	File review
Global Id:	T0607100042
Action Type:	RESPONSE
Date:	04/30/2005
Action:	Monitoring Report - Quarterly
Global Id:	T0607100042
Action Type:	RESPONSE
Date:	04/30/2005
Action:	Remedial Progress Report
Global Id:	T0607100042
Action Type:	RESPONSE

Map ID
Direction
Distance
Elevation

MAP FINDINGS

Site

Database(s)

EDR ID Number
EPA ID Number

ACHAMAK TRADING, INC (Continued)

U001575910

Date:	10/31/2005
Action:	Monitoring Report - Quarterly
Global Id:	T0607100042
Action Type:	RESPONSE
Date:	10/31/2005
Action:	Remedial Progress Report
Global Id:	T0607100042
Action Type:	RESPONSE
Date:	12/30/2004
Action:	CAP/RAP - Feasibility Study Report
Global Id:	T0607100042
Action Type:	RESPONSE
Date:	04/26/2005
Action:	Other Report / Document
Global Id:	T0607100042
Action Type:	RESPONSE
Date:	04/30/2010
Action:	Monitoring Report - Quarterly
Global Id:	T0607100042
Action Type:	RESPONSE
Date:	04/09/2010
Action:	Soil and Water Investigation Report
Global Id:	T0607100042
Action Type:	RESPONSE
Date:	06/30/2010
Action:	Verbal Communication
Global Id:	T0607100042
Action Type:	RESPONSE
Date:	10/30/2010
Action:	Remedial Progress Report
Global Id:	T0607100042
Action Type:	ENFORCEMENT
Date:	10/21/2015
Action:	Staff Letter
Global Id:	T0607100042
Action Type:	ENFORCEMENT
Date:	06/10/2009
Action:	Verbal Enforcement
Global Id:	T0607100042
Action Type:	RESPONSE
Date:	10/30/2008
Action:	Monitoring Report - Quarterly
Global Id:	T0607100042
Action Type:	RESPONSE
Date:	12/17/2002
Action:	Other Workplan

Map ID
Direction
Distance
Elevation

MAP FINDINGS

Site

Database(s)

EDR ID Number
EPA ID Number

ACHAMAK TRADING, INC (Continued)

U001575910

Global Id:	T0607100042
Action Type:	RESPONSE
Date:	04/28/2003
Action:	Monitoring Report - Quarterly
Global Id:	T0607100042
Action Type:	RESPONSE
Date:	10/30/2003
Action:	Monitoring Report - Quarterly
Global Id:	T0607100042
Action Type:	RESPONSE
Date:	10/30/2003
Action:	Remedial Progress Report
Global Id:	T0607100042
Action Type:	RESPONSE
Date:	12/17/2002
Action:	Other Report / Document
Global Id:	T0607100042
Action Type:	ENFORCEMENT
Date:	05/23/2012
Action:	File review
Global Id:	T0607100042
Action Type:	ENFORCEMENT
Date:	08/21/2013
Action:	Staff Letter
Global Id:	T0607100042
Action Type:	RESPONSE
Date:	05/30/2005
Action:	CAP/RAP - Feasibility Study Report
Global Id:	T0607100042
Action Type:	RESPONSE
Date:	07/30/2005
Action:	Monitoring Report - Quarterly
Global Id:	T0607100042
Action Type:	RESPONSE
Date:	07/30/2005
Action:	Remedial Progress Report
Global Id:	T0607100042
Action Type:	RESPONSE
Date:	04/30/2011
Action:	Remedial Progress Report
Global Id:	T0607100042
Action Type:	Other
Date:	10/02/1989
Action:	Leak Stopped
Global Id:	T0607100042
Action Type:	ENFORCEMENT

Map ID
Direction
Distance
Elevation

MAP FINDINGS

Site

Database(s)

EDR ID Number
EPA ID Number

ACHAMAK TRADING, INC (Continued)

U001575910

Date:	05/25/2009
Action:	File review
Global Id:	T0607100042
Action Type:	ENFORCEMENT
Date:	07/12/2009
Action:	File review
Global Id:	T0607100042
Action Type:	RESPONSE
Date:	01/30/2008
Action:	Monitoring Report - Quarterly
Global Id:	T0607100042
Action Type:	RESPONSE
Date:	10/30/2007
Action:	Monitoring Report - Quarterly
Global Id:	T0607100042
Action Type:	RESPONSE
Date:	10/30/2008
Action:	Remedial Progress Report
Global Id:	T0607100042
Action Type:	RESPONSE
Date:	08/20/2002
Action:	Monitoring Report - Quarterly
Global Id:	T0607100042
Action Type:	RESPONSE
Date:	10/28/2002
Action:	Monitoring Report - Quarterly
Global Id:	T0607100042
Action Type:	RESPONSE
Date:	01/28/2003
Action:	Monitoring Report - Quarterly
Global Id:	T0607100042
Action Type:	RESPONSE
Date:	08/30/2003
Action:	Soil and Water Investigation Report
Global Id:	T0607100042
Action Type:	ENFORCEMENT
Date:	07/24/2013
Action:	File review
Global Id:	T0607100042
Action Type:	ENFORCEMENT
Date:	08/20/2002
Action:	* No Action
Global Id:	T0607100042
Action Type:	RESPONSE
Date:	04/02/2012
Action:	Verbal Communication - Regulator Responded

Map ID
Direction
Distance
Elevation

MAP FINDINGS

Site

Database(s)

EDR ID Number
EPA ID Number

ACHAMAK TRADING, INC (Continued)

U001575910

Global Id: T0607100042
Action Type: ENFORCEMENT
Date: 01/27/2016
Action: Closure/No Further Action Letter

Global Id: T0607100042
Action Type: RESPONSE
Date: 01/31/2011
Action: Monitoring Report - Quarterly

Global Id: T0607100042
Action Type: RESPONSE
Date: 04/30/2011
Action: Monitoring Report - Quarterly

Global Id: T0607100042
Action Type: RESPONSE
Date: 01/31/2011
Action: Remedial Progress Report

Global Id: T0607100042
Action Type: ENFORCEMENT
Date: 03/16/2009
Action: Verbal Enforcement

Global Id: T0607100042
Action Type: ENFORCEMENT
Date: 07/28/2009
Action: Staff Letter

Global Id: T0607100042
Action Type: ENFORCEMENT
Date: 07/21/2009
Action: File review

Global Id: T0607100042
Action Type: ENFORCEMENT
Date: 09/24/2009
Action: File review

Global Id: T0607100042
Action Type: ENFORCEMENT
Date: 11/05/2009
Action: File review

Global Id: T0607100042
Action Type: ENFORCEMENT
Date: 09/29/2009
Action: Staff Letter

Global Id: T0607100042
Action Type: RESPONSE
Date: 04/30/2008
Action: Monitoring Report - Quarterly

Global Id: T0607100042
Action Type: ENFORCEMENT

Map ID
Direction
Distance
Elevation

MAP FINDINGS

Site

Database(s)

EDR ID Number
EPA ID Number

ACHAMAK TRADING, INC (Continued)

U001575910

Date:	06/17/2004
Action:	Staff Letter
Global Id:	T0607100042
Action Type:	RESPONSE
Date:	01/31/2006
Action:	Monitoring Report - Quarterly
Global Id:	T0607100042
Action Type:	RESPONSE
Date:	01/31/2005
Action:	Monitoring Report - Quarterly
Global Id:	T0607100042
Action Type:	RESPONSE
Date:	01/31/2005
Action:	Remedial Progress Report
Global Id:	T0607100042
Action Type:	RESPONSE
Date:	10/30/2005
Action:	Monitoring Report - Quarterly
Global Id:	T0607100042
Action Type:	RESPONSE
Date:	10/30/2005
Action:	Remedial Progress Report
Global Id:	T0607100042
Action Type:	RESPONSE
Date:	10/30/2011
Action:	Monitoring Report - Quarterly
Global Id:	T0607100042
Action Type:	RESPONSE
Date:	07/30/2011
Action:	Monitoring Report - Quarterly
Global Id:	T0607100042
Action Type:	RESPONSE
Date:	10/30/2011
Action:	Remedial Progress Report
Global Id:	T0607100042
Action Type:	RESPONSE
Date:	07/30/2008
Action:	Remedial Progress Report
Global Id:	T0607100042
Action Type:	ENFORCEMENT
Date:	11/19/2009
Action:	Verbal Enforcement
Global Id:	T0607100042
Action Type:	ENFORCEMENT
Date:	02/17/2011
Action:	Site Visit / Inspection / Sampling

Map ID
Direction
Distance
Elevation

MAP FINDINGS

Site

Database(s)

EDR ID Number
EPA ID Number

ACHAMAK TRADING, INC (Continued)

U001575910

Global Id:	T0607100042
Action Type:	ENFORCEMENT
Date:	02/17/2011
Action:	Technical Correspondence / Assistance / Other
Global Id:	T0607100042
Action Type:	ENFORCEMENT
Date:	04/26/2005
Action:	Site Visit / Inspection / Sampling
Global Id:	T0607100042
Action Type:	ENFORCEMENT
Date:	04/18/2005
Action:	File review
Global Id:	T0607100042
Action Type:	RESPONSE
Date:	10/12/2012
Action:	Monitoring Report - Quarterly - Regulator Responded
Global Id:	T0607100042
Action Type:	RESPONSE
Date:	08/07/2012
Action:	Soil and Water Investigation Workplan - Regulator Responded
Global Id:	T0607100042
Action Type:	RESPONSE
Date:	12/30/2012
Action:	Site Assessment Report - Regulator Responded
Global Id:	T0607100042
Action Type:	ENFORCEMENT
Date:	11/06/2006
Action:	Technical Correspondence / Assistance / Other
Global Id:	T0607100042
Action Type:	ENFORCEMENT
Date:	05/10/2006
Action:	Site Visit / Inspection / Sampling
Global Id:	T0607100042
Action Type:	ENFORCEMENT
Date:	04/05/2007
Action:	Verbal Communication
Global Id:	T0607100042
Action Type:	ENFORCEMENT
Date:	03/01/2006
Action:	Staff Letter
Global Id:	T0607100042
Action Type:	ENFORCEMENT
Date:	06/09/2009
Action:	Site Visit / Inspection / Sampling
Global Id:	T0607100042
Action Type:	RESPONSE

Map ID
Direction
Distance
Elevation

MAP FINDINGS

Site

Database(s)

EDR ID Number
EPA ID Number

ACHAMAK TRADING, INC (Continued)

U001575910

Date:	01/31/2012
Action:	Monitoring Report - Quarterly
Global Id:	T0607100042
Action Type:	RESPONSE
Date:	01/31/2012
Action:	Remedial Progress Report
Global Id:	T0607100042
Action Type:	ENFORCEMENT
Date:	03/23/2004
Action:	Meeting
Global Id:	T0607100042
Action Type:	ENFORCEMENT
Date:	09/02/2008
Action:	File review
Global Id:	T0607100042
Action Type:	ENFORCEMENT
Date:	02/22/2008
Action:	File review
Global Id:	T0607100042
Action Type:	ENFORCEMENT
Date:	02/04/2010
Action:	Technical Correspondence / Assistance / Other
Global Id:	T0607100042
Action Type:	ENFORCEMENT
Date:	10/12/2012
Action:	Staff Letter
Global Id:	T0607100042
Action Type:	ENFORCEMENT
Date:	04/28/2003
Action:	* No Action
Global Id:	T0607100042
Action Type:	Other
Date:	10/02/1989
Action:	Leak Discovery
Global Id:	T0607100042
Action Type:	RESPONSE
Date:	03/06/2012
Action:	Remedial Progress Report
Global Id:	T0607100042
Action Type:	RESPONSE
Date:	04/30/2008
Action:	Remedial Progress Report
Global Id:	T0607100042
Action Type:	RESPONSE
Date:	07/30/2008
Action:	Monitoring Report - Quarterly

Map ID
Direction
Distance
Elevation

MAP FINDINGS

Site

Database(s)

EDR ID Number
EPA ID Number

ACHAMAK TRADING, INC (Continued)

U001575910

Global Id:	T0607100042
Action Type:	RESPONSE
Date:	01/30/2009
Action:	Monitoring Report - Quarterly
Global Id:	T0607100042
Action Type:	RESPONSE
Date:	01/30/2009
Action:	Remedial Progress Report
Global Id:	T0607100042
Action Type:	RESPONSE
Date:	01/06/2009
Action:	Correspondence
Global Id:	T0607100042
Action Type:	RESPONSE
Date:	07/31/2003
Action:	Monitoring Report - Quarterly
Global Id:	T0607100042
Action Type:	RESPONSE
Date:	07/31/2003
Action:	Remedial Progress Report
Global Id:	T0607100042
Action Type:	RESPONSE
Date:	04/30/2004
Action:	Monitoring Report - Quarterly
Global Id:	T0607100042
Action Type:	RESPONSE
Date:	04/30/2004
Action:	Remedial Progress Report
Global Id:	T0607100042
Action Type:	RESPONSE
Date:	06/01/2004
Action:	CAP/RAP - Feasibility Study Report
Global Id:	T0607100042
Action Type:	RESPONSE
Date:	03/23/2004
Action:	Other Report / Document
Global Id:	T0607100042
Action Type:	ENFORCEMENT
Date:	09/19/2002
Action:	* Verbal Communication
Global Id:	T0607100042
Action Type:	ENFORCEMENT
Date:	03/27/2013
Action:	File review
LUST:	
Global Id:	T0607100042

Map ID
Direction
Distance
Elevation

MAP FINDINGS

Site

Database(s)

EDR ID Number
EPA ID Number

ACHAMAK TRADING, INC (Continued)

U001575910

Status:	Completed - Case Closed
Status Date:	01/27/2016
Global Id:	T0607100042
Status:	Open - Case Begin Date
Status Date:	10/02/1989
Global Id:	T0607100042
Status:	Open - Eligible for Closure
Status Date:	04/29/2013
Global Id:	T0607100042
Status:	Open - Referred
Status Date:	10/23/1989
Global Id:	T0607100042
Status:	Open - Remediation
Status Date:	06/30/1999
Global Id:	T0607100042
Status:	Open - Remediation
Status Date:	10/18/1999
Global Id:	T0607100042
Status:	Open - Remediation
Status Date:	07/30/2003
Global Id:	T0607100042
Status:	Open - Remediation
Status Date:	10/30/2003
Global Id:	T0607100042
Status:	Open - Remediation
Status Date:	01/30/2004
Global Id:	T0607100042
Status:	Open - Remediation
Status Date:	04/29/2005
Global Id:	T0607100042
Status:	Open - Remediation
Status Date:	07/29/2005
Global Id:	T0607100042
Status:	Open - Remediation
Status Date:	10/27/2005
Global Id:	T0607100042
Status:	Open - Remediation
Status Date:	10/29/2005
Global Id:	T0607100042
Status:	Open - Remediation
Status Date:	01/23/2006
Global Id:	T0607100042
Status:	Open - Remediation

Map ID
Direction
Distance
Elevation

MAP FINDINGS

Site

Database(s)

EDR ID Number
EPA ID Number

ACHAMAK TRADING, INC (Continued)

U001575910

Status Date:	04/28/2006
Global Id:	T0607100042
Status:	Open - Remediation
Status Date:	07/29/2006
Global Id:	T0607100042
Status:	Open - Remediation
Status Date:	10/17/2006
Global Id:	T0607100042
Status:	Open - Remediation
Status Date:	01/17/2007
Global Id:	T0607100042
Status:	Open - Remediation
Status Date:	04/17/2007
Global Id:	T0607100042
Status:	Open - Remediation
Status Date:	07/30/2007
Global Id:	T0607100042
Status:	Open - Remediation
Status Date:	08/16/2007
Global Id:	T0607100042
Status:	Open - Site Assessment
Status Date:	10/02/1989
Global Id:	T0607100042
Status:	Open - Site Assessment
Status Date:	11/01/1989
Global Id:	T0607100042
Status:	Open - Site Assessment
Status Date:	02/13/1991

HIST UST:

File Number:	Not reported
URL:	Not reported
Region:	STATE
Facility ID:	00000026779
Facility Type:	Gas Station
Other Type:	Not reported
Contact Name:	Not reported
Telephone:	0000000000
Owner Name:	ARCO PETROLEUM PRODUCTS CO.
Owner Address:	515 SOUTH FLOWER STREET
Owner City,St,Zip:	LOS ANGELES, CA 90071
Total Tanks:	0006
Tank Num:	001
Container Num:	0000000001
Year Installed:	1966
Tank Capacity:	00004000

Map ID
Direction
Distance
Elevation

MAP FINDINGS

Site

Database(s)

EDR ID Number
EPA ID Number

ACHAMAK TRADING, INC (Continued)

U001575910

Tank Used for: PRODUCT
Type of Fuel: 06
Container Construction Thickness: 0000167
Leak Detection: Stock Inventor, 10

Tank Num: 002
Container Num: 0000000002
Year Installed: 1966
Tank Capacity: 00004000
Tank Used for: PRODUCT
Type of Fuel: 06
Container Construction Thickness: 0000167
Leak Detection: Stock Inventor, 10

Tank Num: 003
Container Num: 0000000003
Year Installed: 1966
Tank Capacity: 00006000
Tank Used for: PRODUCT
Type of Fuel: 06
Container Construction Thickness: 0000240
Leak Detection: Stock Inventor, 10

Tank Num: 004
Container Num: 0000000004
Year Installed: 1973
Tank Capacity: 00006000
Tank Used for: PRODUCT
Type of Fuel: 06
Container Construction Thickness: Not reported
Leak Detection: Stock Inventor, 10

Tank Num: 005
Container Num: 0000000005
Year Installed: 1979
Tank Capacity: 00010000
Tank Used for: PRODUCT
Type of Fuel: 06
Container Construction Thickness: Not reported
Leak Detection: Stock Inventor, 10

Tank Num: 006
Container Num: 0000000006
Year Installed: 1966
Tank Capacity: 00000550
Tank Used for: PRODUCT
Type of Fuel: WASTE OIL
Container Construction Thickness: 0000093
Leak Detection: Stock Inventor

San Bern. Co. Permit:

Region: SAN BERNARDINO
Facility ID: FA0001077
Owner: CHAMADIA, PARIN
Permit Number: PT0002950
Permit Category: HAZMAT HANDLER - UST ONLY
Facility Status: ACTIVE

Map ID
Direction
Distance
Elevation

MAP FINDINGS

Site

Database(s)

EDR ID Number
EPA ID Number

ACHAMAK TRADING, INC (Continued)

U001575910

Expiration Date: 09/30/2017

Region: SAN BERNARDINO
Facility ID: FA0001077
Owner: CHAMADIA, PARIN
Permit Number: PT0014507
Permit Category: WASTE INCIDENTAL UST OPERATION ONLY
Facility Status: ACTIVE
Expiration Date: 09/30/2017

Region: SAN BERNARDINO
Facility ID: FA0001077
Owner: CHAMADIA, PARIN
Permit Number: PT0012658
Permit Category: UST OWNERSHIP/OPERATING PERMIT (PER UST)
Facility Status: ACTIVE
Expiration Date: 09/30/2017

Region: SAN BERNARDINO
Facility ID: FA0001077
Owner: CHAMADIA, PARIN
Permit Number: PT0012659
Permit Category: UST OWNERSHIP/OPERATING PERMIT (PER UST)
Facility Status: ACTIVE
Expiration Date: 09/30/2017

AC144
South
1/8-1/4
0.226 mi.
1192 ft.

HIGH TECH AUTO REPAIR
257 S MT VERNON AVE
SAN BERNARDINO, CA 92410

San Bern. Co. Permit S104766935
N/A

Site 4 of 5 in cluster AC

Relative:
Lower

San Bern. Co. Permit:

Region: SAN BERNARDINO
Facility ID: FA0003790
Owner: JULIO FLORES
Permit Number: PT0000718
Permit Category: CONDITIONALLY EXEMPT SM QTY GENERATOR SPECIAL
Facility Status: ACTIVE
Expiration Date: 11/30/2017

Actual:
1063 ft.

Region: SAN BERNARDINO
Facility ID: FA0003790
Owner: JULIO FLORES
Permit Number: PT0000719
Permit Category: HAZMAT HANDLER GENERAL ACT.(NB)
Facility Status: FEE EXEMPT
Expiration Date: 11/30/2017

Map ID
Direction
Distance
Elevation

MAP FINDINGS

Site

Database(s)

EDR ID Number
EPA ID Number

145
NE
1/8-1/4
0.229 mi.
1207 ft.

HAMBY CORP., VALENCIA INDUSTRIAL PARK
27704 AVENUE SCOTTRIAL PARK
VALENCIA, CA 91355

ENVIROSTOR S110493887
N/A

Relative:
Higher

ENVIROSTOR:

Actual:
1106 ft.

Facility ID: 71003071
Status: Refer: Other Agency
Status Date: Not reported
Site Code: Not reported
Site Type: Tiered Permit
Site Type Detailed: Tiered Permit
Acres: Not reported
NPL: NO
Regulatory Agencies: NONE SPECIFIED
Lead Agency: NONE SPECIFIED
Program Manager: Not reported
Supervisor: Not reported
Division Branch: Cleanup Chatsworth
Assembly: 47
Senate: 20
Special Program: Not reported
Restricted Use: NO
Site Mgmt Req: NONE SPECIFIED
Funding: Not reported
Latitude: 34.11114
Longitude: -117.3102
APN: NONE SPECIFIED
Past Use: NONE SPECIFIED
Potential COC: NONE SPECIFIED
Confirmed COC: NONE SPECIFIED
Potential Description: NONE SPECIFIED
Alias Name: CAD982482291
Alias Type: EPA Identification Number
Alias Name: 110000844828
Alias Type: EPA (FRS #)
Alias Name: 71003071
Alias Type: Envirostor ID Number

Completed Info:

Completed Area Name: Not reported
Completed Sub Area Name: Not reported
Completed Document Type: Not reported
Completed Date: Not reported
Comments: Not reported

Future Area Name: Not reported
Future Sub Area Name: Not reported
Future Document Type: Not reported
Future Due Date: Not reported
Schedule Area Name: Not reported
Schedule Sub Area Name: Not reported
Schedule Document Type: Not reported
Schedule Due Date: Not reported
Schedule Revised Date: Not reported

Map ID
Direction
Distance
Elevation

MAP FINDINGS

EDR ID Number
EPA ID Number

AG146
ESE
1/8-1/4
0.231 mi.
1218 ft.

MARCELS PLATING
939 W 2ND ST
SAN BERNARDINO, CA 92410

Site 1 of 2 in cluster AG

RCRA-LQG **1004676856**
CAR000090373

Relative:
Lower

RCRA-LQG:

Date form received by agency: 06/13/2011

Facility name: MARCELS PLATING

Facility address: 939 W 2ND ST
SAN BERNARDINO, CA 92410

EPA ID: CAR000090373

Contact: MARCEL G PEREZ

Contact address: 939 W 2ND ST
SAN BERNARDINO, CA 92410

Contact country: US

Contact telephone: 909-885-2750

Contact email: Not reported

EPA Region: 09

Classification: Large Quantity Generator

Description: Handler: generates 1,000 kg or more of hazardous waste during any calendar month; or generates more than 1 kg of acutely hazardous waste during any calendar month; or generates more than 100 kg of any residue or contaminated soil, waste or other debris resulting from the cleanup of a spill, into or on any land or water, of acutely hazardous waste during any calendar month; or generates 1 kg or less of acutely hazardous waste during any calendar month, and accumulates more than 1 kg of acutely hazardous waste at any time; or generates 100 kg or less of any residue or contaminated soil, waste or other debris resulting from the cleanup of a spill, into or on any land or water, of acutely hazardous waste during any calendar month, and accumulates more than 100 kg of that material at any time

Owner/Operator Summary:

Owner/operator name: MARCEL PEREZ

Owner/operator address: Not reported
Not reported

Owner/operator country: US

Owner/operator telephone: Not reported

Owner/operator email: Not reported

Owner/operator fax: Not reported

Owner/operator extension: Not reported

Legal status: Private

Owner/Operator Type: Operator

Owner/Op start date: 05/01/2011

Owner/Op end date: Not reported

Owner/operator name: SHIRLEY M HOAK

Owner/operator address: PO BOX 1503
YUCAIPA, CA 92399

Owner/operator country: US

Owner/operator telephone: 909-229-6766

Owner/operator email: Not reported

Owner/operator fax: Not reported

Owner/operator extension: Not reported

Legal status: Private

Owner/Operator Type: Owner

Owner/Op start date: 01/01/1997

Owner/Op end date: Not reported

Map ID
Direction
Distance
Elevation

MAP FINDINGS

Site

Database(s)

EDR ID Number
EPA ID Number

MARCELS PLATING (Continued)

1004676856

Handler Activities Summary:

U.S. importer of hazardous waste: No
Mixed waste (haz. and radioactive): No
Recycler of hazardous waste: No
Transporter of hazardous waste: No
Treater, storer or disposer of HW: No
Underground injection activity: No
On-site burner exemption: No
Furnace exemption: No
Used oil fuel burner: No
Used oil processor: No
User oil refiner: No
Used oil fuel marketer to burner: No
Used oil Specification marketer: No
Used oil transfer facility: No
Used oil transporter: No

. Waste code: D001
. Waste name: IGNITABLE WASTE

. Waste code: D002
. Waste name: CORROSIVE WASTE

Historical Generators:

Date form received by agency: 02/14/2002
Site name: HOAK BROS. PLATING
Classification: Small Quantity Generator

Date form received by agency: 02/14/2002
Site name: HOAK BROS. PLATING
Classification: Large Quantity Generator

. Waste code: D001
. Waste name: IGNITABLE WASTE

. Waste code: D002
. Waste name: CORROSIVE WASTE

. Waste code: D007
. Waste name: CHROMIUM

. Waste code: D008
. Waste name: LEAD

. Waste code: F005
. Waste name: THE FOLLOWING SPENT NONHALOGENATED SOLVENTS: TOLUENE, METHYL ETHYL KETONE, CARBON DISULFIDE, ISOBUTANOL, PYRIDINE, BENZENE, 2-ETHOXYETHANOL, AND 2-NITROPROPANE; ALL SPENT SOLVENT MIXTURES/BLENDS CONTAINING, BEFORE USE, A TOTAL OF TEN PERCENT OR MORE (BY VOLUME) OF ONE OR MORE OF THE ABOVE NONHALOGENATED SOLVENTS OR THOSE SOLVENTS LISTED IN F001, F002, OR F004; AND STILL BOTTOMS FROM THE RECOVERY OF THESE SPENT SOLVENTS AND SPENT SOLVENT MIXTURES.

. Waste code: F006
. Waste name: WASTEWATER TREATMENT SLUDGES FROM ELECTROPLATING OPERATIONS, EXCEPT FROM THE FOLLOWING PROCESSES: (1) SULFURIC ACID ANODIZING OF ALUMINUM;

Map ID
Direction
Distance
Elevation

MAP FINDINGS

Site

Database(s)

EDR ID Number
EPA ID Number

MARCELS PLATING (Continued)

1004676856

(2) TIN PLATING ON CARBON STEEL; (3) ZINC PLATING (SEGREGATED BASIS) ON CARBON STEEL; (4) ALUMINUM OR ZINC-ALUMINUM PLATING ON CARBON STEEL; (5) CLEANING/STRIPPING ASSOCIATED WITH TIN, ZINC, AND ALUMINUM PLATING ON CARBON STEEL; AND (6) CHEMICAL ETCHING AND MILLING OF ALUMINUM.

Date form received by agency: 01/22/2001

Site name: HOAK BROTHERS PLATING

Classification: Small Quantity Generator

. Waste code: D007

. Waste name: CHROMIUM

. Waste code: D008

. Waste name: LEAD

Violation Status: No violations found

AG147 **HOAK BROS PLATING CO**
ESE **939 W 2ND ST**
1/8-1/4 **SAN BERNARDINO, CA 92410**
0.231 mi.
1218 ft. **Site 2 of 2 in cluster AG**

EMI **S102041955**
HIST CORTESE **N/A**
San Bern. Co. Permit

Relative:
Lower

EMI:

Year: 1987
County Code: 36
Air Basin: SC
Facility ID: 16702
Air District Name: SC
SIC Code: 5311
Air District Name: SOUTH COAST AQMD
Community Health Air Pollution Info System: Not reported
Consolidated Emission Reporting Rule: Not reported
Total Organic Hydrocarbon Gases Tons/Yr: 0
Reactive Organic Gases Tons/Yr: 0
Carbon Monoxide Emissions Tons/Yr: 0
NOX - Oxides of Nitrogen Tons/Yr: 0
SOX - Oxides of Sulphur Tons/Yr: 0
Particulate Matter Tons/Yr: 0
Part. Matter 10 Micrometers and Smlr Tons/Yr: 0

Year: 1990
County Code: 36
Air Basin: SC
Facility ID: 16702
Air District Name: SC
SIC Code: 3471
Air District Name: SOUTH COAST AQMD
Community Health Air Pollution Info System: Not reported
Consolidated Emission Reporting Rule: Not reported
Total Organic Hydrocarbon Gases Tons/Yr: 0
Reactive Organic Gases Tons/Yr: 0
Carbon Monoxide Emissions Tons/Yr: 0
NOX - Oxides of Nitrogen Tons/Yr: 0
SOX - Oxides of Sulphur Tons/Yr: 0
Particulate Matter Tons/Yr: 0
Part. Matter 10 Micrometers and Smlr Tons/Yr: 0

Actual:
1062 ft.

Map ID
Direction
Distance
Elevation

MAP FINDINGS

Site

Database(s)

EDR ID Number
EPA ID Number

HOAK BROS PLATING CO (Continued)

S102041955

HIST CORTESE:

Region: CORTESE
Facility County Code: 36
Reg By: LTNKA
Reg Id: 083601351T

San Bern. Co. Permit:

Region: SAN BERNARDINO
Facility ID: FA0003820
Owner: HOAK, SHIRLEY
Permit Number: PT0001327
Permit Category: HAZMAT HANDLER 0-10 EMPLOYEES (W/GEN PRMT)
Facility Status: INACTIVE
Expiration Date: 08/31/2011

Region: SAN BERNARDINO
Facility ID: FA0003820
Owner: HOAK, SHIRLEY
Permit Number: PT0001328
Permit Category: HAZARDOUS WASTE GENERATOR - 0-10 EMPLOYEES
Facility Status: INACTIVE
Expiration Date: 08/31/2011

AE148
SE
1/8-1/4
0.236 mi.
1247 ft.

FMS PERFORMANCE
1095 W 2ND ST
SAN BERNARDINO, CA 92410

Site 2 of 2 in cluster AE

San Bern. Co. Permit **S102041895**
N/A

Relative:
Lower

San Bern. Co. Permit:

Region: SAN BERNARDINO
Facility ID: FA0003335
Owner: FMS PERFORMANCE
Permit Number: PT0004418
Permit Category: HAZARDOUS MATERIALS 1-3 CHEMICALS
Facility Status: ACTIVE
Expiration Date: 11/30/2017

Actual:
1062 ft.

Region: SAN BERNARDINO
Facility ID: FA0003335
Owner: FMS PERFORMANCE
Permit Number: PT0004419
Permit Category: SMALL QUANTITY GENERATOR
Facility Status: ACTIVE
Expiration Date: 11/30/2017

Map ID
Direction
Distance
Elevation

MAP FINDINGS

Site

Database(s)

EDR ID Number
EPA ID Number

AF149
SSW
1/8-1/4
0.236 mi.
1248 ft.

BURLINGTON NORTHERN SANTA FE RAILWAY CO
1450 W RIALTO AVE
SAN BERNARDINO, CA 92410

RCRA-SQG 1004678180
San Bern. Co. Permit CAR000105940

Site 2 of 2 in cluster AF

Relative:
Lower

RCRA-SQG:

Date form received by agency: 09/19/2001

Facility name: BURLINGTON NORTHERN SANTA FE RAILWAY CO

Facility address: 1450 W RIALTO AVE
SAN BERNARDINO, CA 92410

EPA ID: CAR000105940

Mailing address: 740 E CARNEGIE DR
SAN BERNARDINO, CA 92408-3571

Contact: JOHN CHAVEZ

Contact address: 740 E CARNEGIE DR
SAN BERNARDINO, CA 92408-3571

Contact country: US

Contact telephone: 909-386-4082

Contact email: Not reported

EPA Region: 09

Classification: Small Small Quantity Generator

Description: Handler: generates more than 100 and less than 1000 kg of hazardous waste during any calendar month and accumulates less than 6000 kg of hazardous waste at any time; or generates 100 kg or less of hazardous waste during any calendar month, and accumulates more than 1000 kg of hazardous waste at any time

Owner/Operator Summary:

Owner/operator name: BURLINGTON NRTHRN SANTA FE R

Owner/operator address: 740 E CARNEGIE DR
SAN BERNARDINO, CA 92408

Owner/operator country: Not reported

Owner/operator telephone: 909-386-4082

Owner/operator email: Not reported

Owner/operator fax: Not reported

Owner/operator extension: Not reported

Legal status: Private

Owner/Operator Type: Owner

Owner/Op start date: Not reported

Owner/Op end date: Not reported

Handler Activities Summary:

U.S. importer of hazardous waste: No

Mixed waste (haz. and radioactive): No

Recycler of hazardous waste: No

Transporter of hazardous waste: No

Treater, storer or disposer of HW: No

Underground injection activity: No

On-site burner exemption: No

Furnace exemption: No

Used oil fuel burner: No

Used oil processor: No

User oil refiner: No

Used oil fuel marketer to burner: No

Used oil Specification marketer: No

Used oil transfer facility: No

Used oil transporter: No

Map ID
Direction
Distance
Elevation

MAP FINDINGS

Site

Database(s)

EDR ID Number
EPA ID Number

BURLINGTON NORTHERN SANTA FE RAILWAY CO (Continued)

1004678180

. Waste code: D001
. Waste name: IGNITABLE WASTE

. Waste code: D002
. Waste name: CORROSIVE WASTE

Historical Generators:

Date form received by agency: 09/19/2001
Site name: BURLINGTON NORTHERN SANTA FE RAILWAY CO
Classification: Small Quantity Generator

Violation Status: No violations found

San Bern. Co. Permit:

Region: SAN BERNARDINO
Facility ID: FA0007885
Owner: BNSF Railway Company
Permit Number: PT0019865
Permit Category: LARGE QUANTITY GENERATOR
Facility Status: ACTIVE
Expiration Date: 08/31/2017

Region: SAN BERNARDINO
Facility ID: FA0007885
Owner: BNSF Railway Company
Permit Number: PT0019864
Permit Category: UW HANDLER W/ ANOTHER HAZ WASTE GENERATOR FEE
Facility Status: ACTIVE
Expiration Date: 08/31/2017

Region: SAN BERNARDINO
Facility ID: FA0007885
Owner: BNSF Railway Company
Permit Number: PT0015055
Permit Category: HAZARDOUS MATERIALS 4-10 CHEMICALS
Facility Status: ACTIVE
Expiration Date: 08/31/2017

Region: SAN BERNARDINO
Facility ID: FA0007885
Owner: BNSF Railway Company
Permit Number: PT0015054
Permit Category: SPECIAL GENERATOR
Facility Status: INACTIVE
Expiration Date: 08/31/2008

AC150
South
1/8-1/4
0.238 mi.
1258 ft.

GOLDEN VALLEY MEDICAL
269 S MT VERNON
SAN BERNARDINO, CA 92410
Site 5 of 5 in cluster AC

San Bern. Co. Permit **S104766583**
N/A

Relative:
Lower

San Bern. Co. Permit:
Region: SAN BERNARDINO
Facility ID: FA0003503
Owner: BOBBITT, PATRICIA
Permit Number: PT0005967
Permit Category: HAZARDOUS MATERIALS 1-3 CHEMICALS SPECIAL

Actual:
1063 ft.

Map ID
Direction
Distance
Elevation

MAP FINDINGS

Site

Database(s)

EDR ID Number
EPA ID Number

GOLDEN VALLEY MEDICAL (Continued)

S104766583

Facility Status: ACTIVE
Expiration Date: 04/30/2018

151
ESE
1/8-1/4
0.238 mi.
1259 ft.

ABRAHAMS AUTOMOTIVE
1083 W 2ND ST
SAN BERNARDINO, CA 92410

San Bern. Co. Permit **S106910646**
N/A

Relative:
Lower

San Bern. Co. Permit:

Region: SAN BERNARDINO
Facility ID: FA0013057
Owner: MARTINEZ, FRANCISCO
Permit Number: PT0022948
Permit Category: HAZARDOUS MATERIALS 1-3 CHEMICALS SPECIAL
Facility Status: ACTIVE
Expiration Date: 03/31/2018

Region: SAN BERNARDINO
Facility ID: FA0013057
Owner: MARTINEZ, FRANCISCO
Permit Number: PT0022949
Permit Category: SMALL QUANTITY GENERATOR
Facility Status: INACTIVE
Expiration Date: 03/31/2011

Region: SAN BERNARDINO
Facility ID: FA0000204
Owner: LOPEZ, FERNANDO
Permit Number: PT0007742
Permit Category: SPECIAL GENERATOR
Facility Status: INACTIVE
Expiration Date: 05/31/2002

Region: SAN BERNARDINO
Facility ID: FA0000204
Owner: LOPEZ, FERNANDO
Permit Number: PT0007743
Permit Category: SPECIAL HANDLER
Facility Status: INACTIVE
Expiration Date: 05/31/2002

AH152
WNW
1/4-1/2
0.264 mi.
1396 ft.

OMNITRANS
1700 W 5TH ST
SAN BERNARDINO, CA 92411

Site 1 of 2 in cluster AH

Relative:
Higher

LUST **1000264881**
SWEEPS UST **N/A**
HIST UST
CA FID UST
EMI
NPDES
San Bern. Co. Permit
WDS

Actual:
1122 ft.

LUST:

Lead Agency: SAN BERNARDINO COUNTY
Case Type: LUST Cleanup Site
Geo Track: http://geotracker.waterboards.ca.gov/profile_report.asp?global_id=T0607100269
Global Id: T0607100269

Map ID
Direction
Distance
Elevation

MAP FINDINGS

Site

Database(s)

EDR ID Number
EPA ID Number

OMNITRANS (Continued)

1000264881

Latitude: 34.1083651
Longitude: -117.3245342
Status: Completed - Case Closed
Status Date: 07/13/1994
Case Worker: Not reported
RB Case Number: 083602206T
Local Agency: Not reported
File Location: Local Agency
Local Case Number: 93001
Potential Media Affect: Soil
Potential Contaminants of Concern: Gasoline
Site History: Not reported

LUST:

Global Id: T0607100269
Contact Type: Regional Board Caseworker
Contact Name: VALERIE JAHN-BULL
Organization Name: SANTA ANA RWQCB (REGION 8)
Address: 3737 MAIN STREET, SUITE 500
City: RIVERSIDE
Email: vjahn-bull@waterboards.ca.gov
Phone Number: 9517824903

LUST:

Global Id: T0607100269
Action Type: Other
Date: 11/24/1992
Action: Leak Discovery

Global Id: T0607100269
Action Type: Other
Date: 01/21/1993
Action: Leak Reported

Global Id: T0607100269
Action Type: ENFORCEMENT
Date: 07/13/1994
Action: Closure/No Further Action Letter

Global Id: T0607100269
Action Type: Other
Date: 11/24/1992
Action: Leak Stopped

Global Id: T0607100269
Action Type: REMEDIATION
Date: 11/24/1992
Action: Excavation

Global Id: T0607100269
Action Type: REMEDIATION
Date: 07/13/1993
Action: Excavation

LUST:

Global Id: T0607100269
Status: Completed - Case Closed

Map ID
Direction
Distance
Elevation

MAP FINDINGS

Site

Database(s)

EDR ID Number
EPA ID Number

OMNITRANS (Continued)

1000264881

Status Date: 07/13/1994

Global Id: T0607100269
Status: Open - Case Begin Date
Status Date: 01/21/1992

Global Id: T0607100269
Status: Open - Site Assessment
Status Date: 01/21/1992

Global Id: T0607100269
Status: Open - Site Assessment
Status Date: 11/24/1992

SWEEPS UST:

Status: Active
Comp Number: 9147
Number: 4
Board Of Equalization: Not reported
Referral Date: 03-23-92
Action Date: 03-23-92
Created Date: 02-29-88
Owner Tank Id: 8
SWRCB Tank Id: 36-000-009147-000008
Tank Status: A
Capacity: 1250
Active Date: 08-23-88
Tank Use: UNKNOWN
STG: W
Content: Not reported
Number Of Tanks: 12

Status: Active
Comp Number: 9147
Number: 4
Board Of Equalization: Not reported
Referral Date: 03-23-92
Action Date: 03-23-92
Created Date: 02-29-88
Owner Tank Id: 9
SWRCB Tank Id: 36-000-009147-000009
Tank Status: A
Capacity: 1500
Active Date: 08-23-88
Tank Use: UNKNOWN
STG: W
Content: Not reported
Number Of Tanks: Not reported

Status: Active
Comp Number: 9147
Number: 4
Board Of Equalization: Not reported
Referral Date: 03-23-92
Action Date: 03-23-92
Created Date: 02-29-88

Map ID
Direction
Distance
Elevation

MAP FINDINGS

Site

Database(s)

EDR ID Number
EPA ID Number

OMNITRANS (Continued)

1000264881

Owner Tank Id: 10
SWRCB Tank Id: 36-000-009147-000010
Tank Status: A
Capacity: 1250
Active Date: 08-23-88
Tank Use: UNKNOWN
STG: W
Content: Not reported
Number Of Tanks: Not reported

Status: Active
Comp Number: 9147
Number: 4
Board Of Equalization: Not reported
Referral Date: 03-23-92
Action Date: 03-23-92
Created Date: 02-29-88
Owner Tank Id: 1-92
SWRCB Tank Id: 36-000-009147-000013
Tank Status: A
Capacity: 600
Active Date: 06-17-94
Tank Use: M.V. FUEL
STG: P
Content: DIESEL
Number Of Tanks: Not reported

Status: Active
Comp Number: 9147
Number: 4
Board Of Equalization: Not reported
Referral Date: 03-23-92
Action Date: 03-23-92
Created Date: 02-29-88
Owner Tank Id: 2-93
SWRCB Tank Id: 36-000-009147-000014
Tank Status: A
Capacity: 1000
Active Date: 06-17-94
Tank Use: OIL
STG: W
Content: WASTE OIL
Number Of Tanks: Not reported

Status: Active
Comp Number: 9147
Number: 4
Board Of Equalization: Not reported
Referral Date: 03-23-92
Action Date: 03-23-92
Created Date: 02-29-88
Owner Tank Id: 3-93
SWRCB Tank Id: 36-000-009147-000015
Tank Status: A
Capacity: 20000
Active Date: 06-17-94
Tank Use: M.V. FUEL

Map ID
Direction
Distance
Elevation

MAP FINDINGS

Site

Database(s)

EDR ID Number
EPA ID Number

OMNITRANS (Continued)

1000264881

STG: P
Content: DIESEL
Number Of Tanks: Not reported

Status: Active
Comp Number: 9147
Number: 4
Board Of Equalization: Not reported
Referral Date: 03-23-92
Action Date: 03-23-92
Created Date: 02-29-88
Owner Tank Id: 4-93
SWRCB Tank Id: 36-000-009147-000016
Tank Status: A
Capacity: 20000
Active Date: 06-17-94
Tank Use: M.V. FUEL
STG: P
Content: DIESEL
Number Of Tanks: Not reported

Status: Active
Comp Number: 9147
Number: 4
Board Of Equalization: Not reported
Referral Date: 03-23-92
Action Date: 03-23-92
Created Date: 02-29-88
Owner Tank Id: 5-93
SWRCB Tank Id: 36-000-009147-000017
Tank Status: A
Capacity: 20000
Active Date: 06-17-94
Tank Use: M.V. FUEL
STG: P
Content: DIESEL
Number Of Tanks: Not reported

Status: Active
Comp Number: 9147
Number: 4
Board Of Equalization: Not reported
Referral Date: 03-23-92
Action Date: 03-23-92
Created Date: 02-29-88
Owner Tank Id: 6-93
SWRCB Tank Id: 36-000-009147-000018
Tank Status: A
Capacity: 10000
Active Date: 06-17-94
Tank Use: M.V. FUEL
STG: P
Content: REG UNLEADED
Number Of Tanks: Not reported

Status: Active
Comp Number: 9147

Map ID
Direction
Distance
Elevation

MAP FINDINGS

Site

Database(s)

EDR ID Number
EPA ID Number

OMNITRANS (Continued)

1000264881

Number: 4
Board Of Equalization: Not reported
Referral Date: 03-23-92
Action Date: 03-23-92
Created Date: 02-29-88
Owner Tank Id: 7-93
SWRCB Tank Id: 36-000-009147-000019
Tank Status: A
Capacity: 1000
Active Date: 06-17-94
Tank Use: OIL
STG: P
Content: AUTO TRANS O
Number Of Tanks: Not reported

Status: Active
Comp Number: 9147
Number: 4
Board Of Equalization: Not reported
Referral Date: 03-23-92
Action Date: 03-23-92
Created Date: 02-29-88
Owner Tank Id: 8-93
SWRCB Tank Id: 36-000-009147-000020
Tank Status: A
Capacity: 2500
Active Date: 06-17-94
Tank Use: OIL
STG: P
Content: NEW OIL
Number Of Tanks: Not reported

Status: Active
Comp Number: 9147
Number: 4
Board Of Equalization: Not reported
Referral Date: 03-23-92
Action Date: 03-23-92
Created Date: 02-29-88
Owner Tank Id: 9-93
SWRCB Tank Id: 36-000-009147-000021
Tank Status: A
Capacity: 1000
Active Date: 06-17-94
Tank Use: CHEMICAL
STG: P
Content: ENGINE COOLA
Number Of Tanks: Not reported

Status: Not reported
Comp Number: 9147
Number: Not reported
Board Of Equalization: Not reported
Referral Date: Not reported
Action Date: Not reported
Created Date: Not reported
Owner Tank Id: Not reported

Map ID
Direction
Distance
Elevation

MAP FINDINGS

Site

Database(s)

EDR ID Number
EPA ID Number

OMNITRANS (Continued)

1000264881

SWRCB Tank Id: 36-000-009147-000001
Tank Status: Not reported
Capacity: 12000
Active Date: Not reported
Tank Use: M.V. FUEL
STG: PRODUCT
Content: DIESEL
Number Of Tanks: 9

Status: Not reported
Comp Number: 9147
Number: Not reported
Board Of Equalization: Not reported
Referral Date: Not reported
Action Date: Not reported
Created Date: Not reported
Owner Tank Id: Not reported
SWRCB Tank Id: 36-000-009147-000002
Tank Status: Not reported
Capacity: 12000
Active Date: Not reported
Tank Use: M.V. FUEL
STG: PRODUCT
Content: DIESEL
Number Of Tanks: Not reported

Status: Not reported
Comp Number: 9147
Number: Not reported
Board Of Equalization: Not reported
Referral Date: Not reported
Action Date: Not reported
Created Date: Not reported
Owner Tank Id: Not reported
SWRCB Tank Id: 36-000-009147-000003
Tank Status: Not reported
Capacity: 12000
Active Date: Not reported
Tank Use: M.V. FUEL
STG: PRODUCT
Content: DIESEL
Number Of Tanks: Not reported

Status: Not reported
Comp Number: 9147
Number: Not reported
Board Of Equalization: Not reported
Referral Date: Not reported
Action Date: Not reported
Created Date: Not reported
Owner Tank Id: Not reported
SWRCB Tank Id: 36-000-009147-000004
Tank Status: Not reported
Capacity: 12000
Active Date: Not reported
Tank Use: M.V. FUEL
STG: PRODUCT

Map ID
Direction
Distance
Elevation

MAP FINDINGS

Site

Database(s)

EDR ID Number
EPA ID Number

OMNITRANS (Continued)

1000264881

Content: DIESEL
Number Of Tanks: Not reported

Status: Not reported
Comp Number: 9147
Number: Not reported
Board Of Equalization: Not reported
Referral Date: Not reported
Action Date: Not reported
Created Date: Not reported
Owner Tank Id: Not reported
SWRCB Tank Id: 36-000-009147-000005
Tank Status: Not reported
Capacity: 5000
Active Date: Not reported
Tank Use: M.V. FUEL
STG: PRODUCT
Content: REG UNLEADED
Number Of Tanks: Not reported

Status: Not reported
Comp Number: 9147
Number: Not reported
Board Of Equalization: Not reported
Referral Date: Not reported
Action Date: Not reported
Created Date: Not reported
Owner Tank Id: Not reported
SWRCB Tank Id: 36-000-009147-000006
Tank Status: Not reported
Capacity: 5000
Active Date: Not reported
Tank Use: M.V. FUEL
STG: PRODUCT
Content: REG UNLEADED
Number Of Tanks: Not reported

Status: Not reported
Comp Number: 9147
Number: Not reported
Board Of Equalization: Not reported
Referral Date: Not reported
Action Date: Not reported
Created Date: Not reported
Owner Tank Id: Not reported
SWRCB Tank Id: 36-000-009147-000007
Tank Status: Not reported
Capacity: 550
Active Date: Not reported
Tank Use: UNKNOWN
STG: PRODUCT
Content: Not reported
Number Of Tanks: Not reported

Status: Not reported
Comp Number: 9147
Number: Not reported

Map ID
Direction
Distance
Elevation

MAP FINDINGS

Site

Database(s)

EDR ID Number
EPA ID Number

OMNITRANS (Continued)

1000264881

Board Of Equalization: Not reported
Referral Date: Not reported
Action Date: Not reported
Created Date: Not reported
Owner Tank Id: Not reported
SWRCB Tank Id: 36-000-009147-000011
Tank Status: Not reported
Capacity: 550
Active Date: Not reported
Tank Use: OIL
STG: WASTE
Content: WASTE OIL
Number Of Tanks: Not reported

Status: Not reported
Comp Number: 9147
Number: Not reported
Board Of Equalization: Not reported
Referral Date: Not reported
Action Date: Not reported
Created Date: Not reported
Owner Tank Id: Not reported
SWRCB Tank Id: 36-000-009147-000012
Tank Status: Not reported
Capacity: 1000
Active Date: Not reported
Tank Use: M.V. FUEL
STG: PRODUCT
Content: REG UNLEADED
Number Of Tanks: Not reported

HIST UST:

File Number: Not reported
URL: Not reported
Region: STATE
Facility ID: 00000003292
Facility Type: Other
Other Type: TRANSIT (PUBLIC AGEN
Contact Name: Not reported
Telephone: 7148890811
Owner Name: OMNITRANS
Owner Address: 1700 WEST FIFTH STREET
Owner City,St,Zip: SAN BERNARDINO, CA 92411
Total Tanks: 0012

Tank Num: 001
Container Num: 1
Year Installed: Not reported
Tank Capacity: 00012000
Tank Used for: PRODUCT
Type of Fuel: DIESEL
Container Construction Thickness: Not reported
Leak Detection: Stock Inventor

Tank Num: 002
Container Num: 2
Year Installed: Not reported

Map ID
Direction
Distance
Elevation

MAP FINDINGS

Site

Database(s)

EDR ID Number
EPA ID Number

OMNITRANS (Continued)

1000264881

Tank Capacity: 00012000
Tank Used for: PRODUCT
Type of Fuel: DIESEL
Container Construction Thickness: Not reported
Leak Detection: Stock Inventor

Tank Num: 003
Container Num: 3
Year Installed: 1981
Tank Capacity: 00012000
Tank Used for: PRODUCT
Type of Fuel: DIESEL
Container Construction Thickness: Not reported
Leak Detection: Stock Inventor

Tank Num: 004
Container Num: 4
Year Installed: 1981
Tank Capacity: 00012000
Tank Used for: PRODUCT
Type of Fuel: DIESEL
Container Construction Thickness: Not reported
Leak Detection: Stock Inventor

Tank Num: 005
Container Num: 5
Year Installed: 1978
Tank Capacity: 00005000
Tank Used for: PRODUCT
Type of Fuel: UNLEADED
Container Construction Thickness: Not reported
Leak Detection: Stock Inventor

Tank Num: 006
Container Num: 6
Year Installed: 1978
Tank Capacity: 00005000
Tank Used for: PRODUCT
Type of Fuel: UNLEADED
Container Construction Thickness: Not reported
Leak Detection: Visual

Tank Num: 007
Container Num: 7
Year Installed: 1981
Tank Capacity: 00000550
Tank Used for: PRODUCT
Type of Fuel: Not reported
Container Construction Thickness: Not reported
Leak Detection: Stock Inventor

Tank Num: 008
Container Num: 8
Year Installed: 1978
Tank Capacity: 00001250
Tank Used for: WASTE
Type of Fuel: Not reported

Map ID
Direction
Distance
Elevation

MAP FINDINGS

Site

Database(s)

EDR ID Number
EPA ID Number

OMNITRANS (Continued)

1000264881

Container Construction Thickness: 4
Leak Detection: None

Tank Num: 009
Container Num: 9
Year Installed: 1978
Tank Capacity: 00001500
Tank Used for: WASTE
Type of Fuel: Not reported
Container Construction Thickness: 4
Leak Detection: None

Tank Num: 010
Container Num: 10
Year Installed: 1978
Tank Capacity: 00001250
Tank Used for: WASTE
Type of Fuel: Not reported
Container Construction Thickness: 4
Leak Detection: None

Tank Num: 011
Container Num: 11
Year Installed: Not reported
Tank Capacity: 00000550
Tank Used for: WASTE
Type of Fuel: WASTE OIL
Container Construction Thickness: Not reported
Leak Detection: Stock Inventor

Tank Num: 012
Container Num: 12
Year Installed: Not reported
Tank Capacity: 00001000
Tank Used for: PRODUCT
Type of Fuel: UNLEADED
Container Construction Thickness: Not reported
Leak Detection: Stock Inventor

CA FID UST:

Facility ID: 36000418
Regulated By: UTNKA
Regulated ID: 00003292
Cortese Code: Not reported
SIC Code: Not reported
Facility Phone: Not reported
Mail To: Not reported
Mailing Address: 1700 W 5TH ST
Mailing Address 2: Not reported
Mailing City,St,Zip: SAN BERNARDINO 92411
Contact: Not reported
Contact Phone: Not reported
DUNs Number: Not reported
NPDES Number: Not reported
EPA ID: Not reported
Comments: Not reported
Status: Active

Map ID
Direction
Distance
Elevation

MAP FINDINGS

Site

Database(s)

EDR ID Number
EPA ID Number

OMNITRANS (Continued)

1000264881

EMI:

Year: 1987
County Code: 36
Air Basin: SC
Facility ID: 39979
Air District Name: SC
SIC Code: 7538
Air District Name: SOUTH COAST AQMD
Community Health Air Pollution Info System: Not reported
Consolidated Emission Reporting Rule: Not reported
Total Organic Hydrocarbon Gases Tons/Yr: 1
Reactive Organic Gases Tons/Yr: 1
Carbon Monoxide Emissions Tons/Yr: 0
NOX - Oxides of Nitrogen Tons/Yr: 0
SOX - Oxides of Sulphur Tons/Yr: 0
Particulate Matter Tons/Yr: 0
Part. Matter 10 Micrometers and Smlr Tons/Yr:0

Year: 1990
County Code: 36
Air Basin: SC
Facility ID: 39979
Air District Name: SC
SIC Code: 7538
Air District Name: SOUTH COAST AQMD
Community Health Air Pollution Info System: Not reported
Consolidated Emission Reporting Rule: Not reported
Total Organic Hydrocarbon Gases Tons/Yr: 32
Reactive Organic Gases Tons/Yr: 28
Carbon Monoxide Emissions Tons/Yr: 0
NOX - Oxides of Nitrogen Tons/Yr: 0
SOX - Oxides of Sulphur Tons/Yr: 0
Particulate Matter Tons/Yr: 0
Part. Matter 10 Micrometers and Smlr Tons/Yr:0

Year: 1995
County Code: 36
Air Basin: SC
Facility ID: 39979
Air District Name: SC
SIC Code: 4111
Air District Name: SOUTH COAST AQMD
Community Health Air Pollution Info System: Not reported
Consolidated Emission Reporting Rule: Not reported
Total Organic Hydrocarbon Gases Tons/Yr: 1
Reactive Organic Gases Tons/Yr: 0
Carbon Monoxide Emissions Tons/Yr: 0
NOX - Oxides of Nitrogen Tons/Yr: 0
SOX - Oxides of Sulphur Tons/Yr: 0
Particulate Matter Tons/Yr: 0
Part. Matter 10 Micrometers and Smlr Tons/Yr:0

Year: 2015
County Code: 36
Air Basin: SC
Facility ID: 39979
Air District Name: SC

Map ID
Direction
Distance
Elevation

MAP FINDINGS

Site

Database(s)

EDR ID Number
EPA ID Number

OMNITRANS (Continued)

1000264881

SIC Code: 4100
Air District Name: SOUTH COAST AQMD
Community Health Air Pollution Info System: Not reported
Consolidated Emission Reporting Rule: Not reported
Total Organic Hydrocarbon Gases Tons/Yr: 0.30380143137
Reactive Organic Gases Tons/Yr: 0.27696081
Carbon Monoxide Emissions Tons/Yr: 0.3085805
NOX - Oxides of Nitrogen Tons/Yr: 0.3753085
SOX - Oxides of Sulphur Tons/Yr: 0.002204145
Particulate Matter Tons/Yr: 0.0279192
Part. Matter 10 Micrometers and Smllr Tons/Yr: 0.0279192

NPDES:

Npdes Number: CAS000001
Facility Status: Active
Agency Id: 0
Region: 8
Regulatory Measure Id: 310394
Order No: 97-03-DWQ
Regulatory Measure Type: Enrollee
Place Id: Not reported
WDID: 8 361027038
Program Type: Industrial
Adoption Date Of Regulatory Measure: Not reported
Effective Date Of Regulatory Measure: 02/08/2017
Expiration Date Of Regulatory Measure: Not reported
Termination Date Of Regulatory Measure: Not reported
Discharge Name: Omnitrans EV Paratransit
Discharge Address: 1700 W 5th St
Discharge City: San Bernardino
Discharge State: California
Discharge Zip: 92411
RECEIVED DATE: Not reported
PROCESSED DATE: Not reported
STATUS CODE NAME: Not reported
STATUS DATE: Not reported
PLACE SIZE: Not reported
PLACE SIZE UNIT: Not reported
FACILITY CONTACT NAME: Not reported
FACILITY CONTACT TITLE: Not reported
FACILITY CONTACT PHONE: Not reported
FACILITY CONTACT PHONE EXT: Not reported
FACILITY CONTACT EMAIL: Not reported
OPERATOR NAME: Not reported
OPERATOR ADDRESS: Not reported
OPERATOR CITY: Not reported
OPERATOR STATE: Not reported
OPERATOR ZIP: Not reported
OPERATOR CONTACT NAME: Not reported
OPERATOR CONTACT TITLE: Not reported
OPERATOR CONTACT PHONE: Not reported
OPERATOR CONTACT PHONE EXT: Not reported
OPERATOR CONTACT EMAIL: Not reported
OPERATOR TYPE: Not reported
DEVELOPER NAME: Not reported
DEVELOPER ADDRESS: Not reported
DEVELOPER CITY: Not reported

Map ID
Direction
Distance
Elevation

MAP FINDINGS

Site

Database(s)

EDR ID Number
EPA ID Number

OMNITRANS (Continued)

1000264881

DEVELOPER STATE:	Not reported
DEVELOPER ZIP:	Not reported
DEVELOPER CONTACT NAME:	Not reported
DEVELOPER CONTACT TITLE:	Not reported
CONSTYPE LINEAR UTILITY IND:	Not reported
EMERGENCY PHONE NO:	Not reported
EMERGENCY PHONE EXT:	Not reported
CONSTYPE ABOVE GROUND IND:	Not reported
CONSTYPE BELOW GROUND IND:	Not reported
CONSTYPE CABLE LINE IND:	Not reported
CONSTYPE COMM LINE IND:	Not reported
CONSTYPE COMMERTIAL IND:	Not reported
CONSTYPE ELECTRICAL LINE IND:	Not reported
CONSTYPE GAS LINE IND:	Not reported
CONSTYPE INDUSTRIAL IND:	Not reported
CONSTYPE OTHER DESRIPTION:	Not reported
CONSTYPE OTHER IND:	Not reported
CONSTYPE RECONS IND:	Not reported
CONSTYPE RESIDENTIAL IND:	Not reported
CONSTYPE TRANSPORT IND:	Not reported
CONSTYPE UTILITY DESCRIPTION:	Not reported
CONSTYPE UTILITY IND:	Not reported
CONSTYPE WATER SEWER IND:	Not reported
DIR DISCHARGE USWATER IND:	Not reported
RECEIVING WATER NAME:	Not reported
CERTIFIER NAME:	Not reported
CERTIFIER TITLE:	Not reported
CERTIFICATION DATE:	Not reported
PRIMARY SIC:	Not reported
SECONDARY SIC:	Not reported
TERTIARY SIC:	Not reported

Npdes Number:	Not reported
Facility Status:	Not reported
Agency Id:	Not reported
Region:	8
Regulatory Measure Id:	310394
Order No:	Not reported
Regulatory Measure Type:	Industrial
Place Id:	Not reported
WDID:	8 36I027038
Program Type:	Not reported
Adoption Date Of Regulatory Measure:	Not reported
Effective Date Of Regulatory Measure:	Not reported
Expiration Date Of Regulatory Measure:	Not reported
Termination Date Of Regulatory Measure:	Not reported
Discharge Name:	Not reported
Discharge Address:	Not reported
Discharge City:	Not reported
Discharge State:	Not reported
Discharge Zip:	Not reported
RECEIVED DATE:	01/10/2017
PROCESSED DATE:	02/08/2017
STATUS CODE NAME:	Active
STATUS DATE:	02/08/2017
PLACE SIZE:	13
PLACE SIZE UNIT:	Acres

Map ID
Direction
Distance
Elevation

MAP FINDINGS

Site

Database(s)

EDR ID Number
EPA ID Number

OMNITRANS (Continued)

1000264881

FACILITY CONTACT NAME:	Ross Hrisko
FACILITY CONTACT TITLE:	Safety and Regulatory Compliance Specialist
FACILITY CONTACT PHONE:	909-269-2444
FACILITY CONTACT PHONE EXT:	Not reported
FACILITY CONTACT EMAIL:	ross.hrisko@omnitrans.org
OPERATOR NAME:	Omnitrans EV Paratransit
OPERATOR ADDRESS:	1700 W 5th St
OPERATOR CITY:	San Bernardino
OPERATOR STATE:	California
OPERATOR ZIP:	92411
OPERATOR CONTACT NAME:	Ross Hrisko
OPERATOR CONTACT TITLE:	Safety and Regulatory Compliance Specialist
OPERATOR CONTACT PHONE:	909-379-7118
OPERATOR CONTACT PHONE EXT:	Not reported
OPERATOR CONTACT EMAIL:	ross.hrisko@omnitrans.org
OPERATOR TYPE:	Government Agency Combination
DEVELOPER NAME:	Not reported
DEVELOPER ADDRESS:	Not reported
DEVELOPER CITY:	Not reported
DEVELOPER STATE:	California
DEVELOPER ZIP:	Not reported
DEVELOPER CONTACT NAME:	Not reported
DEVELOPER CONTACT TITLE:	Not reported
CONSTYPE LINEAR UTILITY IND:	Not reported
EMERGENCY PHONE NO:	909-379-7100
EMERGENCY PHONE EXT:	Not reported
CONSTYPE ABOVE GROUND IND:	Not reported
CONSTYPE BELOW GROUND IND:	Not reported
CONSTYPE CABLE LINE IND:	Not reported
CONSTYPE COMM LINE IND:	Not reported
CONSTYPE COMMERTIAL IND:	Not reported
CONSTYPE ELECTRICAL LINE IND:	Not reported
CONSTYPE GAS LINE IND:	Not reported
CONSTYPE INDUSTRIAL IND:	Not reported
CONSTYPE OTHER DESRIPTION:	Not reported
CONSTYPE OTHER IND:	Not reported
CONSTYPE RECONS IND:	Not reported
CONSTYPE RESIDENTIAL IND:	Not reported
CONSTYPE TRANSPORT IND:	Not reported
CONSTYPE UTILITY DESCRIPTION:	Not reported
CONSTYPE UTILITY IND:	Not reported
CONSTYPE WATER SEWER IND:	Not reported
DIR DISCHARGE USWATER IND:	N
RECEIVING WATER NAME:	Lytle Creek
CERTIFIER NAME:	Marjorie Ewing
CERTIFIER TITLE:	Director
CERTIFICATION DATE:	10-JAN-17
PRIMARY SIC:	4111-Local and Suburban Transit
SECONDARY SIC:	4173-Terminal and Service Facilities for Motor Vehicle Passenger Transportation
TERTIARY SIC:	Not reported

San Bern. Co. Permit:

Region:	SAN BERNARDINO
Facility ID:	FA0005059
Owner:	OMNITRANS
Permit Number:	PT0022579
Permit Category:	UW HANDLER W/ ANOTHER HAZ WASTE GENERATOR FEE

Map ID
Direction
Distance
Elevation

MAP FINDINGS

Site

Database(s)

EDR ID Number
EPA ID Number

OMNITRANS (Continued)

1000264881

Facility Status: ACTIVE
Expiration Date: 10/31/2017

Region: SAN BERNARDINO
Facility ID: FA0005059
Owner: OMNITRANS
Permit Number: PT0002396
Permit Category: HAZARDOUS MATERIALS 11-30 CHEMICALS
Facility Status: ACTIVE
Expiration Date: 10/31/2017

Region: SAN BERNARDINO
Facility ID: FA0005059
Owner: OMNITRANS
Permit Number: PT0002395
Permit Category: LARGE QUANTITY GENERATOR
Facility Status: ACTIVE
Expiration Date: 10/31/2017

Region: SAN BERNARDINO
Facility ID: FA0005059
Owner: OMNITRANS
Permit Number: PT0020784
Permit Category: APSA 1,320-10,000 GAL FAC CAPACITY
Facility Status: ACTIVE
Expiration Date: 10/31/2017

Region: SAN BERNARDINO
Facility ID: FA0005059
Owner: OMNITRANS
Permit Number: PT0011949
Permit Category: UST OWNERSHIP/OPERATING PERMIT (PER UST)
Facility Status: INACTIVE
Expiration Date: 10/31/2013

Region: SAN BERNARDINO
Facility ID: FA0005059
Owner: OMNITRANS
Permit Number: PT0011950
Permit Category: UST OWNERSHIP/OPERATING PERMIT (PER UST)
Facility Status: INACTIVE
Expiration Date: 10/31/2013

Region: SAN BERNARDINO
Facility ID: FA0005059
Owner: OMNITRANS
Permit Number: PT0011951
Permit Category: UST OWNERSHIP/OPERATING PERMIT (PER UST)
Facility Status: INACTIVE
Expiration Date: 10/31/2013

Region: SAN BERNARDINO
Facility ID: FA0005059
Owner: OMNITRANS
Permit Number: PT0011952
Permit Category: UST OWNERSHIP/OPERATING PERMIT (PER UST)
Facility Status: INACTIVE

Map ID
Direction
Distance
Elevation

MAP FINDINGS

Site

Database(s)

EDR ID Number
EPA ID Number

OMNITRANS (Continued)

1000264881

Expiration Date: 10/31/2013

Region: SAN BERNARDINO
Facility ID: FA0005059
Owner: OMNITRANS
Permit Number: PT0011953
Permit Category: UST OWNERSHIP/OPERATING PERMIT (PER UST)
Facility Status: INACTIVE
Expiration Date: 10/31/2013

Region: SAN BERNARDINO
Facility ID: FA0005059
Owner: OMNITRANS
Permit Number: PT0011954
Permit Category: UST OWNERSHIP/OPERATING PERMIT (PER UST)
Facility Status: INACTIVE
Expiration Date: 10/31/2013

Region: SAN BERNARDINO
Facility ID: FA0005059
Owner: OMNITRANS
Permit Number: PT0011955
Permit Category: UST OWNERSHIP/OPERATING PERMIT (PER UST)
Facility Status: INACTIVE
Expiration Date: 10/31/2013

Region: SAN BERNARDINO
Facility ID: FA0005059
Owner: OMNITRANS
Permit Number: PT0011956
Permit Category: UST OWNERSHIP/OPERATING PERMIT (PER UST)
Facility Status: INACTIVE
Expiration Date: 10/31/2013

Region: SAN BERNARDINO
Facility ID: FA0005059
Owner: OMNITRANS
Permit Number: PT0022578
Permit Category: EPCRA FACILITY
Facility Status: INACTIVE
Expiration Date: 10/31/2013

WDS:

Facility ID: Santa Ana River 36I000549
Facility Type: Industrial - Facility that treats and/or disposes of liquid or semisolid wastes from any servicing, producing, manufacturing or processing operation of whatever nature, including mining, gravel washing, geothermal operations, air conditioning, ship building and repairing, oil production, storage and disposal operations, water pumping.
Facility Status: Active - Any facility with a continuous or seasonal discharge that is under Waste Discharge Requirements.
NPDES Number: CAS000001 The 1st 2 characters designate the state. The remaining 7 are assigned by the Regional Board
Subregion: 8
Facility Telephone: 9093797100
Facility Contact: BOB RODEMEYER x7125

Map ID
Direction
Distance
Elevation

MAP FINDINGS

Site

Database(s)

EDR ID Number
EPA ID Number

OMNITRANS (Continued)

1000264881

Agency Name: OMNITRANS
Agency Address: 1700 W 5th St
Agency City,St,Zip: San Bernardino 924112499
Agency Contact: Not reported
Agency Telephone: 9093797100
Agency Type: ?
SIC Code: 0
SIC Code 2: Not reported
Primary Waste Type: Not reported
Primary Waste: Not reported
Waste Type2: Not reported
Waste2: Not reported
Primary Waste Type: Not reported
Secondary Waste: Not reported
Secondary Waste Type: Not reported
Design Flow: 0
Baseline Flow: 0
Reclamation: Not reported
POTW: Not reported
Treat To Water: Minor Threat to Water Quality. A violation of a regional board order should cause a relatively minor impairment of beneficial uses compared to a major or minor threat. Not: All nurds without a TTWQ will be considered a minor threat to water quality unless coded at a higher Level. A Zero (0) may be used to code those NURDS that are found to represent no threat to water quality.

Complexity: Category C - Facilities having no waste treatment systems, such as cooling water dischargers or those who must comply through best management practices, facilities with passive waste treatment and disposal systems, such as septic systems with subsurface disposal, or dischargers having waste storage systems with land disposal such as dairy waste ponds.

AH153 OMNITRANS
WNW 1700 5TH ST
1/4-1/2 SAN BERNARDINO, CA 92411
0.264 mi.
1396 ft.

LUST S105026070
HIST CORTESE N/A

Relative:
Higher

LUST REG 8:

Actual:
1122 ft.

Region: 8
County: San Bernardino
Regional Board: Santa Ana Region
Facility Status: Case Closed
Case Number: 083602206T
Local Case Num: 93001
Case Type: Soil only
Substance: Gasoline
Qty Leaked: Not reported
Abate Method: Not reported
Cross Street: Not reported
Enf Type: CLOS
Funding: Not reported
How Discovered: Tank Closure
How Stopped: Not reported
Leak Cause: UNK
Leak Source: UNK
Global ID: T0607100269
How Stopped Date: 11/24/1992

Map ID
Direction
Distance
Elevation

MAP FINDINGS

Site

Database(s)

EDR ID Number
EPA ID Number

OMNITRANS (Continued)

S105026070

Enter Date: 3/16/1993
Date Confirmation of Leak Began: 11/24/1992
Date Preliminary Assessment Began: 1/21/1992
Discover Date: 11/24/1992
Enforcement Date: Not reported
Close Date: 7/13/1994
Date Prelim Assessment Workplan Submitted: Not reported
Date Pollution Characterization Began: Not reported
Date Remediation Plan Submitted: Not reported
Date Remedial Action Underway: Not reported
Date Post Remedial Action Monitoring: Not reported
Enter Date: 3/16/1993
GW Qualifies: Not reported
Soil Qualifies: Not reported
Operator: Not reported
Facility Contact: Not reported
Interim: Not reported
Oversite Program: LUST
Latitude: 34.1235498
Longitude: -117.3200065
MTBE Date: Not reported
Max MTBE GW: Not reported
MTBE Concentration: 1
Max MTBE Soil: Not reported
MTBE Fuel: 1
MTBE Tested: MTBE Detected. Site tested for MTBE & MTBE detected
MTBE Class: *
Staff: VJJ
Staff Initials: LH6
Lead Agency: Local Agency
Local Agency: 36000L
Hydr Basin #: UPPER SANTA ANA VALL
Beneficial: Not reported
Priority: Not reported
Cleanup Fund Id: Not reported
Work Suspended: Not reported
Summary: DIESEL ALSO

HIST CORTESE:

Region: CORTESE
Facility County Code: 36
Reg By: LTNKA
Reg Id: 083602206T

154
ESE
1/4-1/2
0.280 mi.
1478 ft.

ALLEN PROPERTY
895 2ND STREET
SAN BERNARDINO, CA 92410

LUST S105050714
N/A

Relative:
Lower

LUST:

Actual:
1060 ft.

Lead Agency: SANTA ANA RWQCB (REGION 8)
Case Type: LUST Cleanup Site
Geo Track: http://geotracker.waterboards.ca.gov/profile_report.asp?global_id=T0607199300
Global Id: T0607199300
Latitude: 34.102621
Longitude: -117.303156

Map ID
Direction
Distance
Elevation

MAP FINDINGS

Site

Database(s)

EDR ID Number
EPA ID Number

ALLEN PROPERTY (Continued)

S105050714

Status: Open - Inactive
Status Date: 07/29/2016
Case Worker: RS
RB Case Number: 083603805T
Local Agency: SAN BERNARDINO COUNTY
File Location: Local Agency
Local Case Number: Not reported
Potential Media Affect: Soil
Potential Contaminants of Concern: Gasoline
Site History: San Bernardino County referred lead agency status to Santa Ana RWQCB on 9/15/2008

LUST:

Global Id: T0607199300
Contact Type: Regional Board Caseworker
Contact Name: ROSE SCOTT
Organization Name: SANTA ANA RWQCB (REGION 8)
Address: 3737 MAIN STREET, SUITE 500
City: RIVERSIDE
Email: rscott@waterboards.ca.gov
Phone Number: 9513206375

LUST:

Global Id: T0607199300
Action Type: ENFORCEMENT
Date: 01/06/2017
Action: File review

Global Id: T0607199300
Action Type: ENFORCEMENT
Date: 09/15/2008
Action: Referral to Regional Board

Global Id: T0607199300
Action Type: ENFORCEMENT
Date: 01/26/2012
Action: File review

Global Id: T0607199300
Action Type: ENFORCEMENT
Date: 01/19/2013
Action: File review

Global Id: T0607199300
Action Type: ENFORCEMENT
Date: 05/28/2015
Action: File review

Global Id: T0607199300
Action Type: Other
Date: 02/23/2001
Action: Leak Reported

Global Id: T0607199300
Action Type: ENFORCEMENT
Date: 09/13/2008
Action: Staff Letter

Map ID
Direction
Distance
Elevation

MAP FINDINGS

Site

Database(s)

EDR ID Number
EPA ID Number

ALLEN PROPERTY (Continued)

S105050714

Global Id:	T0607199300
Action Type:	ENFORCEMENT
Date:	07/24/2013
Action:	File review
Global Id:	T0607199300
Action Type:	ENFORCEMENT
Date:	05/14/2014
Action:	File review
Global Id:	T0607199300
Action Type:	ENFORCEMENT
Date:	12/03/2013
Action:	File review
Global Id:	T0607199300
Action Type:	ENFORCEMENT
Date:	11/30/2015
Action:	File Review - Closure
Global Id:	T0607199300
Action Type:	ENFORCEMENT
Date:	09/15/2008
Action:	Referral to Regional Board
Global Id:	T0607199300
Action Type:	ENFORCEMENT
Date:	10/09/2012
Action:	File review
Global Id:	T0607199300
Action Type:	ENFORCEMENT
Date:	11/17/2014
Action:	File review
Global Id:	T0607199300
Action Type:	Other
Date:	02/08/2001
Action:	Leak Discovery
Global Id:	T0607199300
Action Type:	ENFORCEMENT
Date:	06/02/2009
Action:	Verbal Enforcement
Global Id:	T0607199300
Action Type:	ENFORCEMENT
Date:	04/14/2009
Action:	File review
Global Id:	T0607199300
Action Type:	ENFORCEMENT
Date:	05/28/2009
Action:	Verbal Enforcement
Global Id:	T0607199300
Action Type:	ENFORCEMENT

Map ID
Direction
Distance
Elevation

MAP FINDINGS

Site

Database(s)

EDR ID Number
EPA ID Number

ALLEN PROPERTY (Continued)

S105050714

Date: 05/12/2009
Action: Technical Correspondence / Assistance / Other

Global Id: T0607199300
Action Type: ENFORCEMENT
Date: 12/30/2010
Action: File review

Global Id: T0607199300
Action Type: Other
Date: 02/08/2001
Action: Leak Stopped

Global Id: T0607199300
Action Type: ENFORCEMENT
Date: 05/13/2009
Action: Staff Letter

Global Id: T0607199300
Action Type: Other
Date: 02/08/2001
Action: Leak Began

Global Id: T0607199300
Action Type: ENFORCEMENT
Date: 06/07/2001
Action: Notice of Violation - #08919482

Global Id: T0607199300
Action Type: ENFORCEMENT
Date: 07/15/2010
Action: Site Visit / Inspection / Sampling

Global Id: T0607199300
Action Type: REMEDIATION
Date: 08/28/2001
Action: Excavation

Global Id: T0607199300
Action Type: ENFORCEMENT
Date: 01/12/2010
Action: File review

Global Id: T0607199300
Action Type: ENFORCEMENT
Date: 07/25/2011
Action: Technical Correspondence / Assistance / Other

LUST:

Global Id: T0607199300
Status: Open - Case Begin Date
Status Date: 02/08/2001

Global Id: T0607199300
Status: Open - Eligible for Closure
Status Date: 01/28/2016

Map ID
Direction
Distance
Elevation

MAP FINDINGS

Site

Database(s)

EDR ID Number
EPA ID Number

ALLEN PROPERTY (Continued)

S105050714

Global Id:	T0607199300
Status:	Open - Inactive
Status Date:	07/29/2016
Global Id:	T0607199300
Status:	Open - Referred
Status Date:	09/15/2008
Global Id:	T0607199300
Status:	Open - Site Assessment
Status Date:	02/09/2001
Global Id:	T0607199300
Status:	Open - Site Assessment
Status Date:	06/18/2001
Global Id:	T0607199300
Status:	Open - Site Assessment
Status Date:	10/26/2001
Global Id:	T0607199300
Status:	Open - Site Assessment
Status Date:	11/16/2006
Global Id:	T0607199300
Status:	Open - Site Assessment
Status Date:	09/18/2008

LUST REG 8:

Region:	8
County:	San Bernardino
Regional Board:	Santa Ana Region
Facility Status:	Pollution Characterization
Case Number:	083603805T
Local Case Num:	2001007
Case Type:	Soil only
Substance:	Gasoline
Qty Leaked:	Not reported
Abate Method:	Not reported
Cross Street:	I Street
Enf Type:	NOV
Funding:	Not reported
How Discovered:	Tank Closure
How Stopped:	Not reported
Leak Cause:	UNK
Leak Source:	UNK
Global ID:	T0607199300
How Stopped Date:	2/8/2001
Enter Date:	Not reported
Date Confirmation of Leak Began:	2/9/2001
Date Preliminary Assessment Began:	Not reported
Discover Date:	2/8/2001
Enforcement Date:	Not reported
Close Date:	Not reported
Date Prelim Assessment Workplan Submitted:	6/18/2001
Date Pollution Characterization Began:	10/26/2001

Map ID
Direction
Distance
Elevation

MAP FINDINGS

Site

Database(s)

EDR ID Number
EPA ID Number

ALLEN PROPERTY (Continued)

S105050714

Date Remediation Plan Submitted:	Not reported
Date Remedial Action Underway:	Not reported
Date Post Remedial Action Monitoring:	Not reported
Enter Date:	Not reported
GW Qualifies:	Not reported
Soil Qualifies:	Not reported
Operator:	Not reported
Facility Contact:	Not reported
Interim:	Not reported
Oversite Program:	LUST
Latitude:	34.102621
Longitude:	-117.303156
MTBE Date:	Not reported
Max MTBE GW:	Not reported
MTBE Concentration:	0
Max MTBE Soil:	Not reported
MTBE Fuel:	1
MTBE Tested:	Site NOT Tested for MTBE.Includes Unknown and Not Analyzed.
MTBE Class:	*
Staff:	RS
Staff Initials:	JC3
Lead Agency:	Local Agency
Local Agency:	36000L
Hydr Basin #:	UPPER SANTA ANA VALL
Beneficial:	Not reported
Priority:	Not reported
Cleanup Fund Id:	Not reported
Work Suspended:	Not reported
Summary:	Haz Mat incident report filed

155
SW
1/4-1/2
0.292 mi.
1541 ft.

BNSF-MAINTENANCE
1500 W RIALTO AVE
SAN BERNARDINO, CA 92411

SLIC
CHMIRS
HAZNET
NPDES
San Bern. Co. Permit
S103631836
N/A

Relative:
Lower

SLIC REG 8:
Type: Soil and Groundwater
Facility Status: 6
Staff: MGC
Substance: TPH, SOLVENT
Lead Agency: Regional Board
Location Code: Not reported
Thomas Bros Code: Not reported

Actual:
1068 ft.

CHMIRS:
OES Incident Number: 12-3524
OES notification: 06/16/2012
OES Date: Not reported
OES Time: Not reported
Date Completed: Not reported
Property Use: Not reported
Agency Id Number: Not reported
Agency Incident Number: Not reported
Time Notified: Not reported
Time Completed: Not reported
Surrounding Area: Not reported

Map ID
Direction
Distance
Elevation

MAP FINDINGS

Site

Database(s)

EDR ID Number
EPA ID Number

BNSF-MAINTENANCE (Continued)

S103631836

Estimated Temperature:	Not reported
Property Management:	Not reported
More Than Two Substances Involved?:	Not reported
Resp Agency Personnel # Of Decontaminated:	Not reported
Responding Agency Personnel # Of Injuries:	Not reported
Responding Agency Personnel # Of Fatalities:	Not reported
Others Number Of Decontaminated:	Not reported
Others Number Of Injuries:	Not reported
Others Number Of Fatalities:	Not reported
Vehicle Make/year:	Not reported
Vehicle License Number:	Not reported
Vehicle State:	Not reported
Vehicle Id Number:	Not reported
CA DOT PUC/ICC Number:	Not reported
Company Name:	Not reported
Reporting Officer Name/ID:	Not reported
Report Date:	Not reported
Facility Telephone:	Not reported
Waterway Involved:	No
Waterway:	Not reported
Spill Site:	Other
Cleanup By:	Responsible Party
Containment:	Not reported
What Happened:	Not reported
Type:	Not reported
Measure:	Gal(s)
Other:	Not reported
Date/Time:	1600
Year:	2012
Agency:	Hazmat One
Incident Date:	6/16/2012
Admin Agency:	San Bernardino County Health Department
Amount:	Not reported
Contained:	Unknown
Site Type:	Not reported
E Date:	Not reported
Substance:	Anti Scaling Dispersant
Quantity Released:	5
Unknown:	Not reported
Substance #2:	Not reported
Substance #3:	Not reported
Evacuations:	Not reported
Number of Injuries:	Not reported
Number of Fatalities:	Not reported
#1 Pipeline:	Not reported
#2 Pipeline:	Not reported
#3 Pipeline:	Not reported
#1 Vessel >= 300 Tons:	Not reported
#2 Vessel >= 300 Tons:	Not reported
#3 Vessel >= 300 Tons:	Not reported
Evacs:	Not reported
Injuries:	Not reported
Fatals:	Not reported
Comments:	Not reported
Description:	The container was forked during unloading at terminal causing the spill..

Map ID
Direction
Distance
Elevation

MAP FINDINGS

Site

Database(s)

EDR ID Number
EPA ID Number

BNSF-MAINTENANCE (Continued)

S103631836

OES Incident Number:	13-3102
OES notification:	05/22/2013
OES Date:	Not reported
OES Time:	Not reported
Date Completed:	Not reported
Property Use:	Not reported
Agency Id Number:	Not reported
Agency Incident Number:	Not reported
Time Notified:	Not reported
Time Completed:	Not reported
Surrounding Area:	Not reported
Estimated Temperature:	Not reported
Property Management:	Not reported
More Than Two Substances Involved?:	Not reported
Resp Agncy Personel # Of Decontaminated:	Not reported
Responding Agency Personel # Of Injuries:	Not reported
Responding Agency Personel # Of Fatalities:	Not reported
Others Number Of Decontaminated:	Not reported
Others Number Of Injuries:	Not reported
Others Number Of Fatalities:	Not reported
Vehicle Make/year:	Not reported
Vehicle License Number:	Not reported
Vehicle State:	Not reported
Vehicle Id Number:	Not reported
CA DOT PUC/ICC Number:	Not reported
Company Name:	Not reported
Reporting Officer Name/ID:	Not reported
Report Date:	Not reported
Facility Telephone:	Not reported
Waterway Involved:	No
Waterway:	Not reported
Spill Site:	Merchant/Business
Cleanup By:	Site Personnel
Containment:	Not reported
What Happened:	Not reported
Type:	Not reported
Measure:	Qt.(s)
Other:	Not reported
Date/Time:	1730
Year:	2013
Agency:	Hazmat 1
Incident Date:	5/21/2013
Admin Agency:	San Bernardino County Fire Department
Amount:	Not reported
Contained:	Yes
Site Type:	Not reported
E Date:	Not reported
Substance:	Rust Buster
Quantity Released:	2
Unknown:	Not reported
Substance #2:	Not reported
Substance #3:	Not reported
Evacuations:	Not reported
Number of Injuries:	Not reported
Number of Fatalities:	Not reported
#1 Pipeline:	Not reported
#2 Pipeline:	Not reported

Map ID
Direction
Distance
Elevation

MAP FINDINGS

Site

Database(s)

EDR ID Number
EPA ID Number

BNSF-MAINTENANCE (Continued)

S103631836

#3 Pipeline:	Not reported
#1 Vessel >= 300 Tons:	Not reported
#2 Vessel >= 300 Tons:	Not reported
#3 Vessel >= 300 Tons:	Not reported
Evacs:	Not reported
Injuries:	Not reported
Fatals:	Not reported
Comments:	Not reported
Description:	A load shift damaged two 1 gallon jugs causing this release.
OES Incident Number:	12-6829
OES notification:	11/10/2012
OES Date:	Not reported
OES Time:	Not reported
Date Completed:	Not reported
Property Use:	Not reported
Agency Id Number:	Not reported
Agency Incident Number:	Not reported
Time Notified:	Not reported
Time Completed:	Not reported
Surrounding Area:	Not reported
Estimated Temperature:	Not reported
Property Management:	Not reported
More Than Two Substances Involved?:	Not reported
Resp Agency Personel # Of Decontaminated:	Not reported
Responding Agency Personel # Of Injuries:	Not reported
Responding Agency Personel # Of Fatalities:	Not reported
Others Number Of Decontaminated:	Not reported
Others Number Of Injuries:	Not reported
Others Number Of Fatalities:	Not reported
Vehicle Make/year:	Not reported
Vehicle License Number:	Not reported
Vehicle State:	Not reported
Vehicle Id Number:	Not reported
CA DOT PUC/ICC Number:	Not reported
Company Name:	Not reported
Reporting Officer Name/ID:	Not reported
Report Date:	Not reported
Facility Telephone:	Not reported
Waterway Involved:	No
Waterway:	Not reported
Spill Site:	Merchant/Business
Cleanup By:	Responsible Party
Containment:	Not reported
What Happened:	Not reported
Type:	Not reported
Measure:	Qt.(s)
Other:	Not reported
Date/Time:	1714
Year:	2012
Agency:	HazMat One
Incident Date:	11/10/2012
Admin Agency:	San Bernardino County Health Department
Amount:	Not reported
Contained:	Yes
Site Type:	Not reported

Map ID
Direction
Distance
Elevation

MAP FINDINGS

Site

Database(s)

EDR ID Number
EPA ID Number

BNSF-MAINTENANCE (Continued)

S103631836

E Date:	Not reported
Substance:	Transmission Oil
Quantity Released:	2
Unknown:	Not reported
Substance #2:	Not reported
Substance #3:	Not reported
Evacuations:	Not reported
Number of Injuries:	Not reported
Number of Fatalities:	Not reported
#1 Pipeline:	Not reported
#2 Pipeline:	Not reported
#3 Pipeline:	Not reported
#1 Vessel >= 300 Tons:	Not reported
#2 Vessel >= 300 Tons:	Not reported
#3 Vessel >= 300 Tons:	Not reported
Evacs:	Not reported
Injuries:	Not reported
Fatals:	Not reported
Comments:	Not reported
Description:	Per the caller the product fell in transit causing the spill.
OES Incident Number:	12-3642
OES notification:	06/22/2012
OES Date:	Not reported
OES Time:	Not reported
Date Completed:	Not reported
Property Use:	Not reported
Agency Id Number:	Not reported
Agency Incident Number:	Not reported
Time Notified:	Not reported
Time Completed:	Not reported
Surrounding Area:	Not reported
Estimated Temperature:	Not reported
Property Management:	Not reported
More Than Two Substances Involved?:	Not reported
Resp Agncy Personnel # Of Decontaminated:	Not reported
Responding Agency Personnel # Of Injuries:	Not reported
Responding Agency Personnel # Of Fatalities:	Not reported
Others Number Of Decontaminated:	Not reported
Others Number Of Injuries:	Not reported
Others Number Of Fatalities:	Not reported
Vehicle Make/year:	Not reported
Vehicle License Number:	Not reported
Vehicle State:	Not reported
Vehicle Id Number:	Not reported
CA DOT PUC/ICC Number:	Not reported
Company Name:	Not reported
Reporting Officer Name/ID:	Not reported
Report Date:	Not reported
Facility Telephone:	Not reported
Waterway Involved:	No
Waterway:	Not reported
Spill Site:	Other
Cleanup By:	Responsible Party
Containment:	Not reported
What Happened:	Not reported

Map ID
Direction
Distance
Elevation

MAP FINDINGS

Site

Database(s)

EDR ID Number
EPA ID Number

BNSF-MAINTENANCE (Continued)

S103631836

Type:	Not reported
Measure:	Oz.
Other:	Not reported
Date/Time:	945
Year:	2012
Agency:	Hazmat One
Incident Date:	6/22/2012
Admin Agency:	San Bernardino County Health Department
Amount:	Not reported
Contained:	Yes
Site Type:	Not reported
E Date:	Not reported
Substance:	Hydrochloric Acid
Quantity Released:	4
Unknown:	Not reported
Substance #2:	Not reported
Substance #3:	Not reported
Evacuations:	Not reported
Number of Injuries:	Not reported
Number of Fatalities:	Not reported
#1 Pipeline:	Not reported
#2 Pipeline:	Not reported
#3 Pipeline:	Not reported
#1 Vessel >= 300 Tons:	Not reported
#2 Vessel >= 300 Tons:	Not reported
#3 Vessel >= 300 Tons:	Not reported
Evacs:	Not reported
Injuries:	Not reported
Fatals:	Not reported
Comments:	Not reported
Description:	The caller is reporting a box in trailed fell and spill substance.
OES Incident Number:	13-2548
OES notification:	04/28/2013
OES Date:	Not reported
OES Time:	Not reported
Date Completed:	Not reported
Property Use:	Not reported
Agency Id Number:	Not reported
Agency Incident Number:	Not reported
Time Notified:	Not reported
Time Completed:	Not reported
Surrounding Area:	Not reported
Estimated Temperature:	Not reported
Property Management:	Not reported
More Than Two Substances Involved?:	Not reported
Resp Agncy Personel # Of Decontaminated:	Not reported
Responding Agency Personel # Of Injuries:	Not reported
Responding Agency Personel # Of Fatalities:	Not reported
Others Number Of Decontaminated:	Not reported
Others Number Of Injuries:	Not reported
Others Number Of Fatalities:	Not reported
Vehicle Make/year:	Not reported
Vehicle License Number:	Not reported
Vehicle State:	Not reported
Vehicle Id Number:	Not reported

Map ID
Direction
Distance
Elevation

MAP FINDINGS

Site

Database(s)

EDR ID Number
EPA ID Number

BNSF-MAINTENANCE (Continued)

S103631836

CA DOT PUC/ICC Number:	Not reported
Company Name:	Not reported
Reporting Officer Name/ID:	Not reported
Report Date:	Not reported
Facility Telephone:	Not reported
Waterway Involved:	No
Waterway:	Not reported
Spill Site:	Other
Cleanup By:	Responsible Party
Containment:	Not reported
What Happened:	Not reported
Type:	Not reported
Measure:	Gal(s)
Other:	Not reported
Date/Time:	2030
Year:	2013
Agency:	HazMat One
Incident Date:	4/28/2013
Admin Agency:	San Bernardino County Fire Department
Amount:	Not reported
Contained:	Yes
Site Type:	Not reported
E Date:	Not reported
Substance:	Shampoo
Quantity Released:	3
Unknown:	Not reported
Substance #2:	Not reported
Substance #3:	Not reported
Evacuations:	Not reported
Number of Injuries:	Not reported
Number of Fatalities:	Not reported
#1 Pipeline:	Not reported
#2 Pipeline:	Not reported
#3 Pipeline:	Not reported
#1 Vessel >= 300 Tons:	Not reported
#2 Vessel >= 300 Tons:	Not reported
#3 Vessel >= 300 Tons:	Not reported
Evacs:	Not reported
Injuries:	Not reported
Fatals:	Not reported
Comments:	Not reported
Description:	Per the caller human error in the form of poor stacking caused the spill.
OES Incident Number:	13-3539
OES notification:	06/10/2013
OES Date:	Not reported
OES Time:	Not reported
Date Completed:	Not reported
Property Use:	Not reported
Agency Id Number:	Not reported
Agency Incident Number:	Not reported
Time Notified:	Not reported
Time Completed:	Not reported
Surrounding Area:	Not reported
Estimated Temperature:	Not reported
Property Management:	Not reported

Map ID
Direction
Distance
Elevation

MAP FINDINGS

Site

Database(s)

EDR ID Number
EPA ID Number

BNSF-MAINTENANCE (Continued)

S103631836

More Than Two Substances Involved?:	Not reported
Resp Agency Personel # Of Decontaminated:	Not reported
Responding Agency Personel # Of Injuries:	Not reported
Responding Agency Personel # Of Fatalities:	Not reported
Others Number Of Decontaminated:	Not reported
Others Number Of Injuries:	Not reported
Others Number Of Fatalities:	Not reported
Vehicle Make/year:	Not reported
Vehicle License Number:	Not reported
Vehicle State:	Not reported
Vehicle Id Number:	Not reported
CA DOT PUC/ICC Number:	Not reported
Company Name:	Not reported
Reporting Officer Name/ID:	Not reported
Report Date:	Not reported
Facility Telephone:	Not reported
Waterway Involved:	No
Waterway:	Not reported
Spill Site:	Other
Cleanup By:	Responsible Party
Containment:	Not reported
What Happened:	Not reported
Type:	Not reported
Measure:	Oz.
Other:	Not reported
Date/Time:	2239
Year:	2013
Agency:	HazMat One
Incident Date:	6/10/2013
Admin Agency:	San Bernardino County Fire Department
Amount:	Not reported
Contained:	Yes
Site Type:	Not reported
E Date:	Not reported
Substance:	Paint Cleaner
Quantity Released:	15
Unknown:	Not reported
Substance #2:	Not reported
Substance #3:	Not reported
Evacuations:	Not reported
Number of Injuries:	Not reported
Number of Fatalities:	Not reported
#1 Pipeline:	Not reported
#2 Pipeline:	Not reported
#3 Pipeline:	Not reported
#1 Vessel >= 300 Tons:	Not reported
#2 Vessel >= 300 Tons:	Not reported
#3 Vessel >= 300 Tons:	Not reported
Evacs:	Not reported
Injuries:	Not reported
Fatals:	Not reported
Comments:	Not reported
Description:	Per the caller while unloading a trailer the container fell causing the spill
OES Incident Number:	12-4149
OES notification:	07/17/2012

Map ID
Direction
Distance
Elevation

MAP FINDINGS

Site

Database(s)

EDR ID Number
EPA ID Number

BNSF-MAINTENANCE (Continued)

S103631836

OES Date:	Not reported
OES Time:	Not reported
Date Completed:	Not reported
Property Use:	Not reported
Agency Id Number:	Not reported
Agency Incident Number:	Not reported
Time Notified:	Not reported
Time Completed:	Not reported
Surrounding Area:	Not reported
Estimated Temperature:	Not reported
Property Management:	Not reported
More Than Two Substances Involved?:	Not reported
Resp Agncy Personel # Of Decontaminated:	Not reported
Responding Agency Personel # Of Injuries:	Not reported
Responding Agency Personel # Of Fatalities:	Not reported
Others Number Of Decontaminated:	Not reported
Others Number Of Injuries:	Not reported
Others Number Of Fatalities:	Not reported
Vehicle Make/year:	Not reported
Vehicle License Number:	Not reported
Vehicle State:	Not reported
Vehicle Id Number:	Not reported
CA DOT PUC/ICC Number:	Not reported
Company Name:	Not reported
Reporting Officer Name/ID:	Not reported
Report Date:	Not reported
Facility Telephone:	Not reported
Waterway Involved:	No
Waterway:	Not reported
Spill Site:	Merchant/Business
Cleanup By:	Responsible Party
Containment:	Not reported
What Happened:	Not reported
Type:	Not reported
Measure:	Oz.
Other:	Not reported
Date/Time:	2300
Year:	2012
Agency:	HazMat One
Incident Date:	7/16/2012
Admin Agency:	San Bernardino County Health Department
Amount:	Not reported
Contained:	Yes
Site Type:	Not reported
E Date:	Not reported
Substance:	Aresol Field Marking Paint
Quantity Released:	36
Unknown:	Not reported
Substance #2:	Not reported
Substance #3:	Not reported
Evacuations:	Not reported
Number of Injuries:	Not reported
Number of Fatalities:	Not reported
#1 Pipeline:	Not reported
#2 Pipeline:	Not reported
#3 Pipeline:	Not reported
#1 Vessel >= 300 Tons:	Not reported

Map ID
Direction
Distance
Elevation

MAP FINDINGS

Site

Database(s)

EDR ID Number
EPA ID Number

BNSF-MAINTENANCE (Continued)

S103631836

#2 Vessel >= 300 Tons:	Not reported
#3 Vessel >= 300 Tons:	Not reported
Evacs:	Not reported
Injuries:	Not reported
Fatals:	Not reported
Comments:	Not reported
Description:	Per the caller while attempting to load freight two 18 oz cans were punctured by a forklift tine causing the spill.
OES Incident Number:	12-7218
OES notification:	11/29/2012
OES Date:	Not reported
OES Time:	Not reported
Date Completed:	Not reported
Property Use:	Not reported
Agency Id Number:	Not reported
Agency Incident Number:	Not reported
Time Notified:	Not reported
Time Completed:	Not reported
Surrounding Area:	Not reported
Estimated Temperature:	Not reported
Property Management:	Not reported
More Than Two Substances Involved?:	Not reported
Resp Agncy Personel # Of Decontaminated:	Not reported
Responding Agency Personel # Of Injuries:	Not reported
Responding Agency Personel # Of Fatalities:	Not reported
Others Number Of Decontaminated:	Not reported
Others Number Of Injuries:	Not reported
Others Number Of Fatalities:	Not reported
Vehicle Make/year:	Not reported
Vehicle License Number:	Not reported
Vehicle State:	Not reported
Vehicle Id Number:	Not reported
CA DOT PUC/ICC Number:	Not reported
Company Name:	Not reported
Reporting Officer Name/ID:	Not reported
Report Date:	Not reported
Facility Telephone:	Not reported
Waterway Involved:	No
Waterway:	Not reported
Spill Site:	Merchant/Business
Cleanup By:	Responsible Party
Containment:	Not reported
What Happened:	Not reported
Type:	Not reported
Measure:	Lbs.
Other:	Not reported
Date/Time:	1800
Year:	2012
Agency:	Haz Mat One
Incident Date:	11/29/2012
Admin Agency:	San Bernardino County Health Department
Amount:	Not reported
Contained:	Yes
Site Type:	Not reported
E Date:	Not reported

Map ID
Direction
Distance
Elevation

MAP FINDINGS

Site

Database(s)

EDR ID Number
EPA ID Number

BNSF-MAINTENANCE (Continued)

S103631836

Substance:	Synthetic Abrasion Material
Quantity Released:	10-May
Unknown:	Not reported
Substance #2:	Not reported
Substance #3:	Not reported
Evacuations:	Not reported
Number of Injuries:	Not reported
Number of Fatalities:	Not reported
#1 Pipeline:	Not reported
#2 Pipeline:	Not reported
#3 Pipeline:	Not reported
#1 Vessel >= 300 Tons:	Not reported
#2 Vessel >= 300 Tons:	Not reported
#3 Vessel >= 300 Tons:	Not reported
Evacs:	Not reported
Injuries:	Not reported
Fatals:	Not reported
Comments:	Not reported
Description:	RP is reporting that the product spilled within a semi trailer during shipping.
OES Incident Number:	1-4215
OES notification:	07/14/2011
OES Date:	Not reported
OES Time:	Not reported
Date Completed:	Not reported
Property Use:	Not reported
Agency Id Number:	Not reported
Agency Incident Number:	Not reported
Time Notified:	Not reported
Time Completed:	Not reported
Surrounding Area:	Not reported
Estimated Temperature:	Not reported
Property Management:	Not reported
More Than Two Substances Involved?:	Not reported
Resp Agncy Personel # Of Decontaminated:	Not reported
Responding Agency Personel # Of Injuries:	Not reported
Responding Agency Personel # Of Fatalities:	Not reported
Others Number Of Decontaminated:	Not reported
Others Number Of Injuries:	Not reported
Others Number Of Fatalities:	Not reported
Vehicle Make/year:	Not reported
Vehicle License Number:	Not reported
Vehicle State:	Not reported
Vehicle Id Number:	Not reported
CA DOT PUC/ICC Number:	Not reported
Company Name:	Not reported
Reporting Officer Name/ID:	Not reported
Report Date:	Not reported
Facility Telephone:	Not reported
Waterway Involved:	No
Waterway:	Not reported
Spill Site:	Merchant/Business
Cleanup By:	Responsible Party
Containment:	Not reported
What Happened:	Not reported
Type:	Not reported

Map ID
Direction
Distance
Elevation

MAP FINDINGS

Site

Database(s)

EDR ID Number
EPA ID Number

BNSF-MAINTENANCE (Continued)

S103631836

Measure:	Gal(s)
Other:	Not reported
Date/Time:	1100
Year:	2011
Agency:	Hazmat 1
Incident Date:	7/14/2011
Admin Agency:	San Bernardino County Health Department
Amount:	Not reported
Contained:	Yes
Site Type:	Not reported
E Date:	Not reported
Substance:	Paint, UN1263, Oil Based
Quantity Released:	2
Unknown:	Not reported
Substance #2:	Not reported
Substance #3:	Not reported
Evacuations:	Not reported
Number of Injuries:	Not reported
Number of Fatalities:	Not reported
#1 Pipeline:	Not reported
#2 Pipeline:	Not reported
#3 Pipeline:	Not reported
#1 Vessel >= 300 Tons:	Not reported
#2 Vessel >= 300 Tons:	Not reported
#3 Vessel >= 300 Tons:	Not reported
Evacs:	Not reported
Injuries:	Not reported
Fatals:	Not reported
Comments:	Not reported
Description:	During transportation a loose lid caused release, material flowed onto a trailer floor, YRC handled containment and clean up.
OES Incident Number:	13-3185
OES notification:	05/26/2013
OES Date:	Not reported
OES Time:	Not reported
Date Completed:	Not reported
Property Use:	Not reported
Agency Id Number:	Not reported
Agency Incident Number:	Not reported
Time Notified:	Not reported
Time Completed:	Not reported
Surrounding Area:	Not reported
Estimated Temperature:	Not reported
Property Management:	Not reported
More Than Two Substances Involved?:	Not reported
Resp Agncy Personel # Of Decontaminated:	Not reported
Responding Agency Personel # Of Injuries:	Not reported
Responding Agency Personel # Of Fatalities:	Not reported
Others Number Of Decontaminated:	Not reported
Others Number Of Injuries:	Not reported
Others Number Of Fatalities:	Not reported
Vehicle Make/year:	Not reported
Vehicle License Number:	Not reported
Vehicle State:	Not reported
Vehicle Id Number:	Not reported

Map ID
Direction
Distance
Elevation

MAP FINDINGS

Site

Database(s)

EDR ID Number
EPA ID Number

BNSF-MAINTENANCE (Continued)

S103631836

CA DOT PUC/ICC Number:	Not reported
Company Name:	Not reported
Reporting Officer Name/ID:	Not reported
Report Date:	Not reported
Facility Telephone:	Not reported
Waterway Involved:	No
Waterway:	Not reported
Spill Site:	Other
Cleanup By:	Responsible Party
Containment:	Not reported
What Happened:	Not reported
Type:	Not reported
Measure:	Oz.
Other:	Not reported
Date/Time:	440
Year:	2013
Agency:	HazMat One
Incident Date:	5/26/2013
Admin Agency:	San Bernardino County Fire Department
Amount:	Not reported
Contained:	Yes
Site Type:	Not reported
E Date:	Not reported
Substance:	Flammable Adhesive
Quantity Released:	5
Unknown:	Not reported
Substance #2:	Not reported
Substance #3:	Not reported
Evacuations:	Not reported
Number of Injuries:	Not reported
Number of Fatalities:	Not reported
#1 Pipeline:	Not reported
#2 Pipeline:	Not reported
#3 Pipeline:	Not reported
#1 Vessel >= 300 Tons:	Not reported
#2 Vessel >= 300 Tons:	Not reported
#3 Vessel >= 300 Tons:	Not reported
Evacs:	Not reported
Injuries:	Not reported
Fatals:	Not reported
Comments:	Not reported
Description:	A tube was damaged during loading or transit causing the spill.
OES Incident Number:	1-5328
OES notification:	09/08/2011
OES Date:	Not reported
OES Time:	Not reported
Date Completed:	Not reported
Property Use:	Not reported
Agency Id Number:	Not reported
Agency Incident Number:	Not reported
Time Notified:	Not reported
Time Completed:	Not reported
Surrounding Area:	Not reported
Estimated Temperature:	Not reported
Property Management:	Not reported

Map ID
Direction
Distance
Elevation

MAP FINDINGS

Site

Database(s)

EDR ID Number
EPA ID Number

BNSF-MAINTENANCE (Continued)

S103631836

More Than Two Substances Involved?:	Not reported
Resp Agency Personel # Of Decontaminated:	Not reported
Responding Agency Personel # Of Injuries:	Not reported
Responding Agency Personel # Of Fatalities:	Not reported
Others Number Of Decontaminated:	Not reported
Others Number Of Injuries:	Not reported
Others Number Of Fatalities:	Not reported
Vehicle Make/year:	Not reported
Vehicle License Number:	Not reported
Vehicle State:	Not reported
Vehicle Id Number:	Not reported
CA DOT PUC/ICC Number:	Not reported
Company Name:	Not reported
Reporting Officer Name/ID:	Not reported
Report Date:	Not reported
Facility Telephone:	Not reported
Waterway Involved:	No
Waterway:	Not reported
Spill Site:	Other
Cleanup By:	Responsible Party
Containment:	Not reported
What Happened:	Not reported
Type:	Not reported
Measure:	Gal(s)
Other:	Not reported
Date/Time:	430
Year:	2011
Agency:	Hazmat One
Incident Date:	9/8/2011
Admin Agency:	San Bernardino County Health Department
Amount:	Not reported
Contained:	Yes
Site Type:	Not reported
E Date:	Not reported
Substance:	Paint Stain
Quantity Released:	5
Unknown:	Not reported
Substance #2:	Not reported
Substance #3:	Not reported
Evacuations:	Not reported
Number of Injuries:	Not reported
Number of Fatalities:	Not reported
#1 Pipeline:	Not reported
#2 Pipeline:	Not reported
#3 Pipeline:	Not reported
#1 Vessel >= 300 Tons:	Not reported
#2 Vessel >= 300 Tons:	Not reported
#3 Vessel >= 300 Tons:	Not reported
Evacs:	Not reported
Injuries:	Not reported
Fatals:	Not reported
Comments:	Not reported
Description:	The caller is reporting a container was not secured and fell over. The spill was container in the trailer.
OES Incident Number:	10-4680

Map ID
Direction
Distance
Elevation

MAP FINDINGS

Site

Database(s)

EDR ID Number
EPA ID Number

BNSF-MAINTENANCE (Continued)

S103631836

OES notification:	08/05/2010
OES Date:	Not reported
OES Time:	Not reported
Date Completed:	Not reported
Property Use:	Not reported
Agency Id Number:	Not reported
Agency Incident Number:	Not reported
Time Notified:	Not reported
Time Completed:	Not reported
Surrounding Area:	Not reported
Estimated Temperature:	Not reported
Property Management:	Not reported
More Than Two Substances Involved?:	Not reported
Resp Agency Personel # Of Decontaminated:	Not reported
Responding Agency Personel # Of Injuries:	Not reported
Responding Agency Personel # Of Fatalities:	Not reported
Others Number Of Decontaminated:	Not reported
Others Number Of Injuries:	Not reported
Others Number Of Fatalities:	Not reported
Vehicle Make/year:	Not reported
Vehicle License Number:	Not reported
Vehicle State:	Not reported
Vehicle Id Number:	Not reported
CA DOT PUC/ICC Number:	Not reported
Company Name:	Not reported
Reporting Officer Name/ID:	Not reported
Report Date:	Not reported
Facility Telephone:	Not reported
Waterway Involved:	No
Waterway:	Not reported
Spill Site:	Other
Cleanup By:	Responsible Party
Containment:	Not reported
What Happened:	Not reported
Type:	Not reported
Measure:	Gal(s)
Other:	Not reported
Date/Time:	948
Year:	2010
Agency:	Hazmat One
Incident Date:	8/5/2010
Admin Agency:	San Bernardino County Health Department
Amount:	Not reported
Contained:	Yes
Site Type:	Not reported
E Date:	Not reported
Substance:	Methanol
Quantity Released:	1
Unknown:	Not reported
Substance #2:	Not reported
Substance #3:	Not reported
Evacuations:	Not reported
Number of Injuries:	Not reported
Number of Fatalities:	Not reported
#1 Pipeline:	Not reported
#2 Pipeline:	Not reported
#3 Pipeline:	Not reported

Map ID
Direction
Distance
Elevation

MAP FINDINGS

Site

Database(s)

EDR ID Number
EPA ID Number

BNSF-MAINTENANCE (Continued)

S103631836

#1 Vessel >= 300 Tons:	Not reported
#2 Vessel >= 300 Tons:	Not reported
#3 Vessel >= 300 Tons:	Not reported
Evacs:	Not reported
Injuries:	Not reported
Fatals:	Not reported
Comments:	Not reported
Description:	A carton arrived upside down and methanol leaked from cap.
OES Incident Number:	13-1501
OES notification:	03/12/2013
OES Date:	Not reported
OES Time:	Not reported
Date Completed:	Not reported
Property Use:	Not reported
Agency Id Number:	Not reported
Agency Incident Number:	Not reported
Time Notified:	Not reported
Time Completed:	Not reported
Surrounding Area:	Not reported
Estimated Temperature:	Not reported
Property Management:	Not reported
More Than Two Substances Involved?:	Not reported
Resp Agncy Personnel # Of Decontaminated:	Not reported
Responding Agency Personnel # Of Injuries:	Not reported
Responding Agency Personnel # Of Fatalities:	Not reported
Others Number Of Decontaminated:	Not reported
Others Number Of Injuries:	Not reported
Others Number Of Fatalities:	Not reported
Vehicle Make/year:	Not reported
Vehicle License Number:	Not reported
Vehicle State:	Not reported
Vehicle Id Number:	Not reported
CA DOT PUC/ICC Number:	Not reported
Company Name:	Not reported
Reporting Officer Name/ID:	Not reported
Report Date:	Not reported
Facility Telephone:	Not reported
Waterway Involved:	No
Waterway:	Not reported
Spill Site:	Other
Cleanup By:	Responsible Party
Containment:	Not reported
What Happened:	Not reported
Type:	Not reported
Measure:	Gal(s)
Other:	Not reported
Date/Time:	130
Year:	2013
Agency:	HazMat One
Incident Date:	3/12/2013
Admin Agency:	San Bernardino County Fire Department
Amount:	Not reported
Contained:	Yes
Site Type:	Not reported
E Date:	Not reported

Map ID
Direction
Distance
Elevation

MAP FINDINGS

Site

Database(s)

EDR ID Number
EPA ID Number

BNSF-MAINTENANCE (Continued)

S103631836

Substance:	Laquer
Quantity Released:	8
Unknown:	Not reported
Substance #2:	Not reported
Substance #3:	Not reported
Evacuations:	Not reported
Number of Injuries:	Not reported
Number of Fatalities:	Not reported
#1 Pipeline:	Not reported
#2 Pipeline:	Not reported
#3 Pipeline:	Not reported
#1 Vessel >= 300 Tons:	Not reported
#2 Vessel >= 300 Tons:	Not reported
#3 Vessel >= 300 Tons:	Not reported
Evacs:	Not reported
Injuries:	Not reported
Fatals:	Not reported
Comments:	Not reported
Description:	Per the caller poor loading at the previous terminal caused the load to fall breaking open 2 boxes of 4 metal cans each.
OES Incident Number:	1-6437
OES notification:	10/28/2011
OES Date:	Not reported
OES Time:	Not reported
Date Completed:	Not reported
Property Use:	Not reported
Agency Id Number:	Not reported
Agency Incident Number:	Not reported
Time Notified:	Not reported
Time Completed:	Not reported
Surrounding Area:	Not reported
Estimated Temperature:	Not reported
Property Management:	Not reported
More Than Two Substances Involved?:	Not reported
Resp Agncy Personel # Of Decontaminated:	Not reported
Responding Agency Personel # Of Injuries:	Not reported
Responding Agency Personel # Of Fatalities:	Not reported
Others Number Of Decontaminated:	Not reported
Others Number Of Injuries:	Not reported
Others Number Of Fatalities:	Not reported
Vehicle Make/year:	Not reported
Vehicle License Number:	Not reported
Vehicle State:	Not reported
Vehicle Id Number:	Not reported
CA DOT PUC/ICC Number:	Not reported
Company Name:	Not reported
Reporting Officer Name/ID:	Not reported
Report Date:	Not reported
Facility Telephone:	Not reported
Waterway Involved:	No
Waterway:	Not reported
Spill Site:	Other
Cleanup By:	Responsible Party
Containment:	Not reported
What Happened:	Not reported

Map ID
Direction
Distance
Elevation

MAP FINDINGS

Site

Database(s)

EDR ID Number
EPA ID Number

BNSF-MAINTENANCE (Continued)

S103631836

Type:	Not reported
Measure:	Gal(s)
Other:	Not reported
Date/Time:	1000
Year:	2011
Agency:	Hazmat One
Incident Date:	10/28/2011
Admin Agency:	San Bernardino County Health Department
Amount:	Not reported
Contained:	Yes
Site Type:	Not reported
E Date:	Not reported
Substance:	Non Hazardous Liquid/Paint
Quantity Released:	2
Unknown:	Not reported
Substance #2:	Not reported
Substance #3:	Not reported
Evacuations:	Not reported
Number of Injuries:	Not reported
Number of Fatalities:	Not reported
#1 Pipeline:	Not reported
#2 Pipeline:	Not reported
#3 Pipeline:	Not reported
#1 Vessel >= 300 Tons:	Not reported
#2 Vessel >= 300 Tons:	Not reported
#3 Vessel >= 300 Tons:	Not reported
Evacs:	Not reported
Injuries:	Not reported
Fatals:	Not reported
Comments:	Not reported
Description:	The caller is reporting that the pails were forked, causing the spill.
OES Incident Number:	12-5125
OES notification:	08/28/2012
OES Date:	Not reported
OES Time:	Not reported
Date Completed:	Not reported
Property Use:	Not reported
Agency Id Number:	Not reported
Agency Incident Number:	Not reported
Time Notified:	Not reported
Time Completed:	Not reported
Surrounding Area:	Not reported
Estimated Temperature:	Not reported
Property Management:	Not reported
More Than Two Substances Involved?:	Not reported
Resp Agncy Personel # Of Decontaminated:	Not reported
Responding Agency Personel # Of Injuries:	Not reported
Responding Agency Personel # Of Fatalities:	Not reported
Others Number Of Decontaminated:	Not reported
Others Number Of Injuries:	Not reported
Others Number Of Fatalities:	Not reported
Vehicle Make/year:	Not reported
Vehicle License Number:	Not reported
Vehicle State:	Not reported
Vehicle Id Number:	Not reported

Map ID
Direction
Distance
Elevation

MAP FINDINGS

Site

Database(s)

EDR ID Number
EPA ID Number

BNSF-MAINTENANCE (Continued)

S103631836

CA DOT PUC/ICC Number:	Not reported
Company Name:	Not reported
Reporting Officer Name/ID:	Not reported
Report Date:	Not reported
Facility Telephone:	Not reported
Waterway Involved:	No
Waterway:	Not reported
Spill Site:	Merchant/Business
Cleanup By:	Responsible Party
Containment:	Not reported
What Happened:	Not reported
Type:	Not reported
Measure:	Oz.
Other:	Not reported
Date/Time:	400
Year:	2012
Agency:	HazMat One
Incident Date:	8/28/2012
Admin Agency:	San Bernardino County Health Department
Amount:	Not reported
Contained:	Yes
Site Type:	Not reported
E Date:	Not reported
Substance:	School Glue
Quantity Released:	20
Unknown:	Not reported
Substance #2:	Not reported
Substance #3:	Not reported
Evacuations:	Not reported
Number of Injuries:	Not reported
Number of Fatalities:	Not reported
#1 Pipeline:	Not reported
#2 Pipeline:	Not reported
#3 Pipeline:	Not reported
#1 Vessel >= 300 Tons:	Not reported
#2 Vessel >= 300 Tons:	Not reported
#3 Vessel >= 300 Tons:	Not reported
Evacs:	Not reported
Injuries:	Not reported
Fatals:	Not reported
Comments:	Not reported
Description:	Per the caller a forklift punctured a one gallon jug resulting in the release of about 20 oz of product.
OES Incident Number:	10-2450
OES notification:	04/19/2010
OES Date:	Not reported
OES Time:	Not reported
Date Completed:	Not reported
Property Use:	Not reported
Agency Id Number:	Not reported
Agency Incident Number:	Not reported
Time Notified:	Not reported
Time Completed:	Not reported
Surrounding Area:	Not reported
Estimated Temperature:	Not reported

Map ID
Direction
Distance
Elevation

MAP FINDINGS

Site

Database(s)

EDR ID Number
EPA ID Number

BNSF-MAINTENANCE (Continued)

S103631836

Property Management:	Not reported
More Than Two Substances Involved?:	Not reported
Resp Agency Personel # Of Decontaminated:	Not reported
Responding Agency Personel # Of Injuries:	Not reported
Responding Agency Personel # Of Fatalities:	Not reported
Others Number Of Decontaminated:	Not reported
Others Number Of Injuries:	Not reported
Others Number Of Fatalities:	Not reported
Vehicle Make/year:	Not reported
Vehicle License Number:	Not reported
Vehicle State:	Not reported
Vehicle Id Number:	Not reported
CA DOT PUC/ICC Number:	Not reported
Company Name:	Not reported
Reporting Officer Name/ID:	Not reported
Report Date:	Not reported
Facility Telephone:	Not reported
Waterway Involved:	No
Waterway:	Not reported
Spill Site:	Other
Cleanup By:	Unknown
Containment:	Not reported
What Happened:	Not reported
Type:	Not reported
Measure:	Gal(s)
Other:	Not reported
Date/Time:	1023
Year:	2010
Agency:	Hazmat One
Incident Date:	4/19/2010
Admin Agency:	San Bernardino County Health Department
Amount:	Not reported
Contained:	Yes
Site Type:	Not reported
E Date:	Not reported
Substance:	Motor Oil
Quantity Released:	4
Unknown:	Not reported
Substance #2:	Not reported
Substance #3:	Not reported
Evacuations:	Not reported
Number of Injuries:	Not reported
Number of Fatalities:	Not reported
#1 Pipeline:	Not reported
#2 Pipeline:	Not reported
#3 Pipeline:	Not reported
#1 Vessel >= 300 Tons:	Not reported
#2 Vessel >= 300 Tons:	Not reported
#3 Vessel >= 300 Tons:	Not reported
Evacs:	Not reported
Injuries:	Not reported
Fatals:	Not reported
Comments:	Not reported
Description:	A container was damaged in transit.
OES Incident Number:	12-4473
OES notification:	08/01/2012

Map ID
Direction
Distance
Elevation

MAP FINDINGS

Site

Database(s)

EDR ID Number
EPA ID Number

BNSF-MAINTENANCE (Continued)

S103631836

OES Date:	Not reported
OES Time:	Not reported
Date Completed:	Not reported
Property Use:	Not reported
Agency Id Number:	Not reported
Agency Incident Number:	Not reported
Time Notified:	Not reported
Time Completed:	Not reported
Surrounding Area:	Not reported
Estimated Temperature:	Not reported
Property Management:	Not reported
More Than Two Substances Involved?:	Not reported
Resp Agency Personnel # Of Decontaminated:	Not reported
Responding Agency Personnel # Of Injuries:	Not reported
Responding Agency Personnel # Of Fatalities:	Not reported
Others Number Of Decontaminated:	Not reported
Others Number Of Injuries:	Not reported
Others Number Of Fatalities:	Not reported
Vehicle Make/year:	Not reported
Vehicle License Number:	Not reported
Vehicle State:	Not reported
Vehicle Id Number:	Not reported
CA DOT PUC/ICC Number:	Not reported
Company Name:	Not reported
Reporting Officer Name/ID:	Not reported
Report Date:	Not reported
Facility Telephone:	Not reported
Waterway Involved:	No
Waterway:	Not reported
Spill Site:	Merchant/Business
Cleanup By:	Responsible Party
Containment:	Not reported
What Happened:	Not reported
Type:	Not reported
Measure:	Gal(s)
Other:	Not reported
Date/Time:	330
Year:	2012
Agency:	Hazmat One
Incident Date:	8/1/2012
Admin Agency:	San Bernardino County Health Department
Amount:	Not reported
Contained:	Yes
Site Type:	Not reported
E Date:	Not reported
Substance:	Cleaning compound, Citrus
Quantity Released:	2
Unknown:	Not reported
Substance #2:	Not reported
Substance #3:	Not reported
Evacuations:	Not reported
Number of Injuries:	Not reported
Number of Fatalities:	Not reported
#1 Pipeline:	Not reported
#2 Pipeline:	Not reported
#3 Pipeline:	Not reported
#1 Vessel >= 300 Tons:	Not reported

Map ID
Direction
Distance
Elevation

MAP FINDINGS

Site

Database(s)

EDR ID Number
EPA ID Number

BNSF-MAINTENANCE (Continued)

S103631836

#2 Vessel >= 300 Tons:	Not reported
#3 Vessel >= 300 Tons:	Not reported
Evacs:	Not reported
Injuries:	Not reported
Fatals:	Not reported
Comments:	Not reported
Description:	RP is reporting that both products spilled within a semi trailer during shipping and both have been cleaned up.
OES Incident Number:	1-4106
OES notification:	07/09/2011
OES Date:	Not reported
OES Time:	Not reported
Date Completed:	Not reported
Property Use:	Not reported
Agency Id Number:	Not reported
Agency Incident Number:	Not reported
Time Notified:	Not reported
Time Completed:	Not reported
Surrounding Area:	Not reported
Estimated Temperature:	Not reported
Property Management:	Not reported
More Than Two Substances Involved?:	Not reported
Resp Agncy Personel # Of Decontaminated:	Not reported
Responding Agency Personel # Of Injuries:	Not reported
Responding Agency Personel # Of Fatalities:	Not reported
Others Number Of Decontaminated:	Not reported
Others Number Of Injuries:	Not reported
Others Number Of Fatalities:	Not reported
Vehicle Make/year:	Not reported
Vehicle License Number:	Not reported
Vehicle State:	Not reported
Vehicle Id Number:	Not reported
CA DOT PUC/ICC Number:	Not reported
Company Name:	Not reported
Reporting Officer Name/ID:	Not reported
Report Date:	Not reported
Facility Telephone:	Not reported
Waterway Involved:	No
Waterway:	Not reported
Spill Site:	Other
Cleanup By:	Responsible Party
Containment:	Not reported
What Happened:	Not reported
Type:	Not reported
Measure:	Gal(s)
Other:	Not reported
Date/Time:	1111
Year:	2011
Agency:	Hazmat One
Incident Date:	7/9/2011
Admin Agency:	San Bernardino County Health Department
Amount:	Not reported
Contained:	Yes
Site Type:	Not reported
E Date:	Not reported

Map ID
Direction
Distance
Elevation

MAP FINDINGS

Site

Database(s)

EDR ID Number
EPA ID Number

BNSF-MAINTENANCE (Continued)

S103631836

Substance:	Pesticide
Quantity Released:	1
Unknown:	Not reported
Substance #2:	Not reported
Substance #3:	Not reported
Evacuations:	Not reported
Number of Injuries:	Not reported
Number of Fatalities:	Not reported
#1 Pipeline:	Not reported
#2 Pipeline:	Not reported
#3 Pipeline:	Not reported
#1 Vessel >= 300 Tons:	Not reported
#2 Vessel >= 300 Tons:	Not reported
#3 Vessel >= 300 Tons:	Not reported
Evacs:	Not reported
Injuries:	Not reported
Fatals:	Not reported
Comments:	Not reported
Description:	The box was crushed in transit. The substance was contained in the trailer.

OES Incident Number:	10-5278
OES notification:	09/02/2010
OES Date:	Not reported
OES Time:	Not reported
Date Completed:	Not reported
Property Use:	Not reported
Agency Id Number:	Not reported
Agency Incident Number:	Not reported
Time Notified:	Not reported
Time Completed:	Not reported
Surrounding Area:	Not reported
Estimated Temperature:	Not reported
Property Management:	Not reported
More Than Two Substances Involved?:	Not reported
Resp Agncy Personel # Of Decontaminated:	Not reported
Responding Agency Personel # Of Injuries:	Not reported
Responding Agency Personel # Of Fatalities:	Not reported
Others Number Of Decontaminated:	Not reported
Others Number Of Injuries:	Not reported
Others Number Of Fatalities:	Not reported
Vehicle Make/year:	Not reported
Vehicle License Number:	Not reported
Vehicle State:	Not reported
Vehicle Id Number:	Not reported
CA DOT PUC/ICC Number:	Not reported
Company Name:	Not reported
Reporting Officer Name/ID:	Not reported
Report Date:	Not reported
Facility Telephone:	Not reported
Waterway Involved:	No
Waterway:	Not reported
Spill Site:	Other
Cleanup By:	Responsible Party
Containment:	Not reported
What Happened:	Not reported
Type:	Not reported

Map ID
Direction
Distance
Elevation

MAP FINDINGS

Site

Database(s)

EDR ID Number
EPA ID Number

BNSF-MAINTENANCE (Continued)

S103631836

Measure:	Gal(s)
Other:	Not reported
Date/Time:	1154
Year:	2010
Agency:	Hazmat One
Incident Date:	9/2/2010
Admin Agency:	San Bernardino County Health Department
Amount:	Not reported
Contained:	Yes
Site Type:	Not reported
E Date:	Not reported
Substance:	Coconut Oil
Quantity Released:	1
Unknown:	Not reported
Substance #2:	Not reported
Substance #3:	Not reported
Evacuations:	Not reported
Number of Injuries:	Not reported
Number of Fatalities:	Not reported
#1 Pipeline:	Not reported
#2 Pipeline:	Not reported
#3 Pipeline:	Not reported
#1 Vessel >= 300 Tons:	Not reported
#2 Vessel >= 300 Tons:	Not reported
#3 Vessel >= 300 Tons:	Not reported
Evacs:	Not reported
Injuries:	Not reported
Fatals:	Not reported
Comments:	Not reported
Description:	The caller is reporting coconut oil spill from a small hole in drum. The spill was contained to the trailer.
OES Incident Number:	1-3848
OES notification:	06/27/2011
OES Date:	Not reported
OES Time:	Not reported
Date Completed:	Not reported
Property Use:	Not reported
Agency Id Number:	Not reported
Agency Incident Number:	Not reported
Time Notified:	Not reported
Time Completed:	Not reported
Surrounding Area:	Not reported
Estimated Temperature:	Not reported
Property Management:	Not reported
More Than Two Substances Involved?:	Not reported
Resp Agncy Personel # Of Decontaminated:	Not reported
Responding Agency Personel # Of Injuries:	Not reported
Responding Agency Personel # Of Fatalities:	Not reported
Others Number Of Decontaminated:	Not reported
Others Number Of Injuries:	Not reported
Others Number Of Fatalities:	Not reported
Vehicle Make/year:	Not reported
Vehicle License Number:	Not reported
Vehicle State:	Not reported
Vehicle Id Number:	Not reported

Map ID
Direction
Distance
Elevation

MAP FINDINGS

Site

Database(s)

EDR ID Number
EPA ID Number

BNSF-MAINTENANCE (Continued)

S103631836

CA DOT PUC/ICC Number:	Not reported
Company Name:	Not reported
Reporting Officer Name/ID:	Not reported
Report Date:	Not reported
Facility Telephone:	Not reported
Waterway Involved:	No
Waterway:	Not reported
Spill Site:	Other
Cleanup By:	Unknown
Containment:	Not reported
What Happened:	Not reported
Type:	Not reported
Measure:	Gal(s)
Other:	Not reported
Date/Time:	1143
Year:	2011
Agency:	HAZMAT One
Incident Date:	6/27/2011
Admin Agency:	San Bernardino County Health Department
Amount:	Not reported
Contained:	Yes
Site Type:	Not reported
E Date:	Not reported
Substance:	Paint
Quantity Released:	1
Unknown:	Not reported
Substance #2:	Not reported
Substance #3:	Not reported
Evacuations:	Not reported
Number of Injuries:	Not reported
Number of Fatalities:	Not reported
#1 Pipeline:	Not reported
#2 Pipeline:	Not reported
#3 Pipeline:	Not reported
#1 Vessel >= 300 Tons:	Not reported
#2 Vessel >= 300 Tons:	Not reported
#3 Vessel >= 300 Tons:	Not reported
Evacs:	Not reported
Injuries:	Not reported
Fatals:	Not reported
Comments:	Not reported
Description:	The paint was found spilled on the dock. It is unknown how it was spilled.
OES Incident Number:	12-2553
OES notification:	04/29/2012
OES Date:	Not reported
OES Time:	Not reported
Date Completed:	Not reported
Property Use:	Not reported
Agency Id Number:	Not reported
Agency Incident Number:	Not reported
Time Notified:	Not reported
Time Completed:	Not reported
Surrounding Area:	Not reported
Estimated Temperature:	Not reported
Property Management:	Not reported

Map ID
Direction
Distance
Elevation

MAP FINDINGS

Site

Database(s)

EDR ID Number
EPA ID Number

BNSF-MAINTENANCE (Continued)

S103631836

More Than Two Substances Involved?:	Not reported
Resp Agency Personel # Of Decontaminated:	Not reported
Responding Agency Personel # Of Injuries:	Not reported
Responding Agency Personel # Of Fatalities:	Not reported
Others Number Of Decontaminated:	Not reported
Others Number Of Injuries:	Not reported
Others Number Of Fatalities:	Not reported
Vehicle Make/year:	Not reported
Vehicle License Number:	Not reported
Vehicle State:	Not reported
Vehicle Id Number:	Not reported
CA DOT PUC/ICC Number:	Not reported
Company Name:	Not reported
Reporting Officer Name/ID:	Not reported
Report Date:	Not reported
Facility Telephone:	Not reported
Waterway Involved:	No
Waterway:	Not reported
Spill Site:	Other
Cleanup By:	Responsible Party
Containment:	Not reported
What Happened:	Not reported
Type:	Not reported
Measure:	Oz.
Other:	Not reported
Date/Time:	900
Year:	2012
Agency:	Hazmat One
Incident Date:	4/29/2012
Admin Agency:	San Bernardino County Health Department
Amount:	Not reported
Contained:	Yes
Site Type:	Not reported
E Date:	Not reported
Substance:	Transmission Fluid
Quantity Released:	10
Unknown:	Not reported
Substance #2:	Not reported
Substance #3:	Not reported
Evacuations:	Not reported
Number of Injuries:	Not reported
Number of Fatalities:	Not reported
#1 Pipeline:	Not reported
#2 Pipeline:	Not reported
#3 Pipeline:	Not reported
#1 Vessel >= 300 Tons:	Not reported
#2 Vessel >= 300 Tons:	Not reported
#3 Vessel >= 300 Tons:	Not reported
Evacs:	Not reported
Injuries:	Not reported
Fatals:	Not reported
Comments:	Not reported
Description:	The caller is reporting a 50 gallon drum of transmission fluid was forked. The transmission fluid spilled on the ground and was cleaned up.
OES Incident Number:	13-1928

Map ID
Direction
Distance
Elevation

MAP FINDINGS

Site

Database(s)

EDR ID Number
EPA ID Number

BNSF-MAINTENANCE (Continued)

S103631836

OES notification:	03/31/2013
OES Date:	Not reported
OES Time:	Not reported
Date Completed:	Not reported
Property Use:	Not reported
Agency Id Number:	Not reported
Agency Incident Number:	Not reported
Time Notified:	Not reported
Time Completed:	Not reported
Surrounding Area:	Not reported
Estimated Temperature:	Not reported
Property Management:	Not reported
More Than Two Substances Involved?:	Not reported
Resp Agency Personel # Of Decontaminated:	Not reported
Responding Agency Personel # Of Injuries:	Not reported
Responding Agency Personel # Of Fatalities:	Not reported
Others Number Of Decontaminated:	Not reported
Others Number Of Injuries:	Not reported
Others Number Of Fatalities:	Not reported
Vehicle Make/year:	Not reported
Vehicle License Number:	Not reported
Vehicle State:	Not reported
Vehicle Id Number:	Not reported
CA DOT PUC/ICC Number:	Not reported
Company Name:	Not reported
Reporting Officer Name/ID:	Not reported
Report Date:	Not reported
Facility Telephone:	Not reported
Waterway Involved:	No
Waterway:	Not reported
Spill Site:	Other
Cleanup By:	Responsible Party
Containment:	Not reported
What Happened:	Not reported
Type:	Not reported
Measure:	Pt.(s)
Other:	Not reported
Date/Time:	1800
Year:	2013
Agency:	HazMat One
Incident Date:	3/30/2013
Admin Agency:	San Bernardino County Fire Department
Amount:	Not reported
Contained:	Yes
Site Type:	Not reported
E Date:	Not reported
Substance:	Coca Skin Care Lotion
Quantity Released:	6
Unknown:	Not reported
Substance #2:	Not reported
Substance #3:	Not reported
Evacuations:	Not reported
Number of Injuries:	Not reported
Number of Fatalities:	Not reported
#1 Pipeline:	Not reported
#2 Pipeline:	Not reported
#3 Pipeline:	Not reported

Map ID
Direction
Distance
Elevation

MAP FINDINGS

Site

Database(s)

EDR ID Number
EPA ID Number

BNSF-MAINTENANCE (Continued)

S103631836

#1 Vessel >= 300 Tons:	Not reported
#2 Vessel >= 300 Tons:	Not reported
#3 Vessel >= 300 Tons:	Not reported
Evacs:	Not reported
Injuries:	Not reported
Fatals:	Not reported
Comments:	Not reported
Description:	The load was punctured by a forklift causing the spill.
OES Incident Number:	13-0420
OES notification:	01/21/2013
OES Date:	Not reported
OES Time:	Not reported
Date Completed:	Not reported
Property Use:	Not reported
Agency Id Number:	Not reported
Agency Incident Number:	Not reported
Time Notified:	Not reported
Time Completed:	Not reported
Surrounding Area:	Not reported
Estimated Temperature:	Not reported
Property Management:	Not reported
More Than Two Substances Involved?:	Not reported
Resp Agncy Personnel # Of Decontaminated:	Not reported
Responding Agency Personnel # Of Injuries:	Not reported
Responding Agency Personnel # Of Fatalities:	Not reported
Others Number Of Decontaminated:	Not reported
Others Number Of Injuries:	Not reported
Others Number Of Fatalities:	Not reported
Vehicle Make/year:	Not reported
Vehicle License Number:	Not reported
Vehicle State:	Not reported
Vehicle Id Number:	Not reported
CA DOT PUC/ICC Number:	Not reported
Company Name:	Not reported
Reporting Officer Name/ID:	Not reported
Report Date:	Not reported
Facility Telephone:	Not reported
Waterway Involved:	No
Waterway:	Not reported
Spill Site:	Other
Cleanup By:	Responsible Party
Containment:	Not reported
What Happened:	Not reported
Type:	Not reported
Measure:	Gal(s)
Other:	Not reported
Date/Time:	2330
Year:	2013
Agency:	HazMat One
Incident Date:	1/20/2013
Admin Agency:	San Bernardino County Fire Department
Amount:	Not reported
Contained:	Yes
Site Type:	Not reported
E Date:	Not reported

Map ID
Direction
Distance
Elevation

MAP FINDINGS

Site

Database(s)

EDR ID Number
EPA ID Number

BNSF-MAINTENANCE (Continued)

S103631836

Substance:	Ethyl Alcohol
Quantity Released:	1.5
Unknown:	Not reported
Substance #2:	Not reported
Substance #3:	Not reported
Evacuations:	Not reported
Number of Injuries:	Not reported
Number of Fatalities:	Not reported
#1 Pipeline:	Not reported
#2 Pipeline:	Not reported
#3 Pipeline:	Not reported
#1 Vessel >= 300 Tons:	Not reported
#2 Vessel >= 300 Tons:	Not reported
#3 Vessel >= 300 Tons:	Not reported
Evacs:	Not reported
Injuries:	Not reported
Fatals:	Not reported
Comments:	Not reported
Description:	Per the caller the shifting of cargo during transport punctured a box causing the spill.

OES Incident Number:	12-5893
OES notification:	10/01/2012
OES Date:	Not reported
OES Time:	Not reported
Date Completed:	Not reported
Property Use:	Not reported
Agency Id Number:	Not reported
Agency Incident Number:	Not reported
Time Notified:	Not reported
Time Completed:	Not reported
Surrounding Area:	Not reported
Estimated Temperature:	Not reported
Property Management:	Not reported
More Than Two Substances Involved?:	Not reported
Resp Agncy Personel # Of Decontaminated:	Not reported
Responding Agency Personel # Of Injuries:	Not reported
Responding Agency Personel # Of Fatalities:	Not reported
Others Number Of Decontaminated:	Not reported
Others Number Of Injuries:	Not reported
Others Number Of Fatalities:	Not reported
Vehicle Make/year:	Not reported
Vehicle License Number:	Not reported
Vehicle State:	Not reported
Vehicle Id Number:	Not reported
CA DOT PUC/ICC Number:	Not reported
Company Name:	Not reported
Reporting Officer Name/ID:	Not reported
Report Date:	Not reported
Facility Telephone:	Not reported
Waterway Involved:	No
Waterway:	Not reported
Spill Site:	Merchant/Business
Cleanup By:	Responsible Party
Containment:	Not reported
What Happened:	Not reported
Type:	Not reported

Map ID
Direction
Distance
Elevation

MAP FINDINGS

Site

Database(s)

EDR ID Number
EPA ID Number

BNSF-MAINTENANCE (Continued)

S103631836

Measure:	Liters(s)
Other:	Not reported
Date/Time:	2056
Year:	2012
Agency:	HazMat One
Incident Date:	9/30/2012
Admin Agency:	San Bernardino County Health Department
Amount:	Not reported
Contained:	Yes
Site Type:	Not reported
E Date:	Not reported
Substance:	Glass Cleaner
Quantity Released:	2
Unknown:	Not reported
Substance #2:	Not reported
Substance #3:	Not reported
Evacuations:	Not reported
Number of Injuries:	Not reported
Number of Fatalities:	Not reported
#1 Pipeline:	Not reported
#2 Pipeline:	Not reported
#3 Pipeline:	Not reported
#1 Vessel >= 300 Tons:	Not reported
#2 Vessel >= 300 Tons:	Not reported
#3 Vessel >= 300 Tons:	Not reported
Evacs:	Not reported
Injuries:	Not reported
Fatals:	Not reported
Comments:	Not reported
Description:	Per the caller the container holding the glass cleaner fell during transit causing the spill.
OES Incident Number:	12-5927
OES notification:	10/02/2012
OES Date:	Not reported
OES Time:	Not reported
Date Completed:	Not reported
Property Use:	Not reported
Agency Id Number:	Not reported
Agency Incident Number:	Not reported
Time Notified:	Not reported
Time Completed:	Not reported
Surrounding Area:	Not reported
Estimated Temperature:	Not reported
Property Management:	Not reported
More Than Two Substances Involved?:	Not reported
Resp Agency Personnel # Of Decontaminated:	Not reported
Responding Agency Personnel # Of Injuries:	Not reported
Responding Agency Personnel # Of Fatalities:	Not reported
Others Number Of Decontaminated:	Not reported
Others Number Of Injuries:	Not reported
Others Number Of Fatalities:	Not reported
Vehicle Make/year:	Not reported
Vehicle License Number:	Not reported
Vehicle State:	Not reported
Vehicle Id Number:	Not reported
CA DOT PUC/ICC Number:	Not reported

Map ID
Direction
Distance
Elevation

MAP FINDINGS

Site

Database(s)

EDR ID Number
EPA ID Number

BNSF-MAINTENANCE (Continued)

S103631836

Company Name:	Not reported
Reporting Officer Name/ID:	Not reported
Report Date:	Not reported
Facility Telephone:	Not reported
Waterway Involved:	No
Waterway:	Not reported
Spill Site:	Other
Cleanup By:	Responsible Party
Containment:	Not reported
What Happened:	Not reported
Type:	Not reported
Measure:	Lbs.
Other:	Not reported
Date/Time:	30
Year:	2012
Agency:	HazMat One
Incident Date:	10/2/2012
Admin Agency:	San Bernardino County Health Department
Amount:	Not reported
Contained:	Yes
Site Type:	Not reported
E Date:	Not reported
Substance:	plastic pellets
Quantity Released:	700
Unknown:	Not reported
Substance #2:	Not reported
Substance #3:	Not reported
Evacuations:	Not reported
Number of Injuries:	Not reported
Number of Fatalities:	Not reported
#1 Pipeline:	Not reported
#2 Pipeline:	Not reported
#3 Pipeline:	Not reported
#1 Vessel >= 300 Tons:	Not reported
#2 Vessel >= 300 Tons:	Not reported
#3 Vessel >= 300 Tons:	Not reported
Evacs:	Not reported
Injuries:	Not reported
Fatals:	Not reported
Comments:	Not reported
Description:	Per the caller a container that had plastic pellets in it fell over in transport and the top came off causing the spill.
OES Incident Number:	13-2692
OES notification:	05/05/2013
OES Date:	Not reported
OES Time:	Not reported
Date Completed:	Not reported
Property Use:	Not reported
Agency Id Number:	Not reported
Agency Incident Number:	Not reported
Time Notified:	Not reported
Time Completed:	Not reported
Surrounding Area:	Not reported
Estimated Temperature:	Not reported
Property Management:	Not reported

Map ID
Direction
Distance
Elevation

MAP FINDINGS

Site

Database(s)

EDR ID Number
EPA ID Number

BNSF-MAINTENANCE (Continued)

S103631836

More Than Two Substances Involved?:	Not reported
Resp Agency Personel # Of Decontaminated:	Not reported
Responding Agency Personel # Of Injuries:	Not reported
Responding Agency Personel # Of Fatalities:	Not reported
Others Number Of Decontaminated:	Not reported
Others Number Of Injuries:	Not reported
Others Number Of Fatalities:	Not reported
Vehicle Make/year:	Not reported
Vehicle License Number:	Not reported
Vehicle State:	Not reported
Vehicle Id Number:	Not reported
CA DOT PUC/ICC Number:	Not reported
Company Name:	Not reported
Reporting Officer Name/ID:	Not reported
Report Date:	Not reported
Facility Telephone:	Not reported
Waterway Involved:	No
Waterway:	Not reported
Spill Site:	Other
Cleanup By:	Responsible Party
Containment:	Not reported
What Happened:	Not reported
Type:	Not reported
Measure:	Lbs.
Other:	Not reported
Date/Time:	1651
Year:	2013
Agency:	HazMat One
Incident Date:	5/5/2013
Admin Agency:	San Bernardino County Fire Department
Amount:	Not reported
Contained:	Yes
Site Type:	Not reported
E Date:	Not reported
Substance:	Citric Acid Anhydrant
Quantity Released:	10
Unknown:	Not reported
Substance #2:	Not reported
Substance #3:	Not reported
Evacuations:	Not reported
Number of Injuries:	Not reported
Number of Fatalities:	Not reported
#1 Pipeline:	Not reported
#2 Pipeline:	Not reported
#3 Pipeline:	Not reported
#1 Vessel >= 300 Tons:	Not reported
#2 Vessel >= 300 Tons:	Not reported
#3 Vessel >= 300 Tons:	Not reported
Evacs:	Not reported
Injuries:	Not reported
Fatals:	Not reported
Comments:	Not reported
Description:	Per the caller the container was punctured by other freight while loading.
OES Incident Number:	12-2579
OES notification:	04/30/2012

Map ID
Direction
Distance
Elevation

MAP FINDINGS

Site

Database(s)

EDR ID Number
EPA ID Number

BNSF-MAINTENANCE (Continued)

S103631836

OES Date:	Not reported
OES Time:	Not reported
Date Completed:	Not reported
Property Use:	Not reported
Agency Id Number:	Not reported
Agency Incident Number:	Not reported
Time Notified:	Not reported
Time Completed:	Not reported
Surrounding Area:	Not reported
Estimated Temperature:	Not reported
Property Management:	Not reported
More Than Two Substances Involved?:	Not reported
Resp Agncy Personel # Of Decontaminated:	Not reported
Responding Agency Personel # Of Injuries:	Not reported
Responding Agency Personel # Of Fatalities:	Not reported
Others Number Of Decontaminated:	Not reported
Others Number Of Injuries:	Not reported
Others Number Of Fatalities:	Not reported
Vehicle Make/year:	Not reported
Vehicle License Number:	Not reported
Vehicle State:	Not reported
Vehicle Id Number:	Not reported
CA DOT PUC/ICC Number:	Not reported
Company Name:	Not reported
Reporting Officer Name/ID:	Not reported
Report Date:	Not reported
Facility Telephone:	Not reported
Waterway Involved:	No
Waterway:	Not reported
Spill Site:	Merchant/Business
Cleanup By:	Responsible Party
Containment:	Not reported
What Happened:	Not reported
Type:	Not reported
Measure:	Gal(s)
Other:	Not reported
Date/Time:	2300
Year:	2012
Agency:	HazMat One
Incident Date:	4/30/2012
Admin Agency:	San Bernardino County Health Department
Amount:	Not reported
Contained:	Yes
Site Type:	Not reported
E Date:	Not reported
Substance:	Paint, Water Based
Quantity Released:	1.5
Unknown:	Not reported
Substance #2:	Not reported
Substance #3:	Not reported
Evacuations:	Not reported
Number of Injuries:	Not reported
Number of Fatalities:	Not reported
#1 Pipeline:	Not reported
#2 Pipeline:	Not reported
#3 Pipeline:	Not reported
#1 Vessel >= 300 Tons:	Not reported

Map ID
Direction
Distance
Elevation

MAP FINDINGS

Site

Database(s)

EDR ID Number
EPA ID Number

BNSF-MAINTENANCE (Continued)

S103631836

#2 Vessel >= 300 Tons:	Not reported
#3 Vessel >= 300 Tons:	Not reported
Evacs:	Not reported
Injuries:	Not reported
Fatals:	Not reported
Comments:	Not reported
Description:	Per the caller a can of paint fell in transit causing the spill
OES Incident Number:	12-2606
OES notification:	05/02/2012
OES Date:	Not reported
OES Time:	Not reported
Date Completed:	Not reported
Property Use:	Not reported
Agency Id Number:	Not reported
Agency Incident Number:	Not reported
Time Notified:	Not reported
Time Completed:	Not reported
Surrounding Area:	Not reported
Estimated Temperature:	Not reported
Property Management:	Not reported
More Than Two Substances Involved?:	Not reported
Resp Agncy Personel # Of Decontaminated:	Not reported
Responding Agency Personel # Of Injuries:	Not reported
Responding Agency Personel # Of Fatalities:	Not reported
Others Number Of Decontaminated:	Not reported
Others Number Of Injuries:	Not reported
Others Number Of Fatalities:	Not reported
Vehicle Make/year:	Not reported
Vehicle License Number:	Not reported
Vehicle State:	Not reported
Vehicle Id Number:	Not reported
CA DOT PUC/ICC Number:	Not reported
Company Name:	Not reported
Reporting Officer Name/ID:	Not reported
Report Date:	Not reported
Facility Telephone:	Not reported
Waterway Involved:	No
Waterway:	Not reported
Spill Site:	Merchant/Business
Cleanup By:	Responsible Party
Containment:	Not reported
What Happened:	Not reported
Type:	Not reported
Measure:	Oz.
Other:	Not reported
Date/Time:	435
Year:	2012
Agency:	Hazmat One
Incident Date:	5/2/2012
Admin Agency:	San Bernardino County Health Department
Amount:	Not reported
Contained:	Yes
Site Type:	Not reported
E Date:	Not reported
Substance:	Dish soap

Map ID
Direction
Distance
Elevation

MAP FINDINGS

Site

Database(s)

EDR ID Number
EPA ID Number

BNSF-MAINTENANCE (Continued)

S103631836

Quantity Released:	188
Unknown:	Not reported
Substance #2:	Not reported
Substance #3:	Not reported
Evacuations:	Not reported
Number of Injuries:	Not reported
Number of Fatalities:	Not reported
#1 Pipeline:	Not reported
#2 Pipeline:	Not reported
#3 Pipeline:	Not reported
#1 Vessel >= 300 Tons:	Not reported
#2 Vessel >= 300 Tons:	Not reported
#3 Vessel >= 300 Tons:	Not reported
Evacs:	Not reported
Injuries:	Not reported
Fatals:	Not reported
Comments:	Not reported
Description:	Product released during transit within the trailer.
OES Incident Number:	12-4246
OES notification:	07/21/2012
OES Date:	Not reported
OES Time:	Not reported
Date Completed:	Not reported
Property Use:	Not reported
Agency Id Number:	Not reported
Agency Incident Number:	Not reported
Time Notified:	Not reported
Time Completed:	Not reported
Surrounding Area:	Not reported
Estimated Temperature:	Not reported
Property Management:	Not reported
More Than Two Substances Involved?:	Not reported
Resp Agency Personel # Of Decontaminated:	Not reported
Responding Agency Personel # Of Injuries:	Not reported
Responding Agency Personel # Of Fatalities:	Not reported
Others Number Of Decontaminated:	Not reported
Others Number Of Injuries:	Not reported
Others Number Of Fatalities:	Not reported
Vehicle Make/year:	Not reported
Vehicle License Number:	Not reported
Vehicle State:	Not reported
Vehicle Id Number:	Not reported
CA DOT PUC/ICC Number:	Not reported
Company Name:	Not reported
Reporting Officer Name/ID:	Not reported
Report Date:	Not reported
Facility Telephone:	Not reported
Waterway Involved:	No
Waterway:	Not reported
Spill Site:	Merchant/Business
Cleanup By:	Responsible Party
Containment:	Not reported
What Happened:	Not reported
Type:	Not reported
Measure:	Gal(s)

Map ID
Direction
Distance
Elevation

MAP FINDINGS

Site

Database(s)

EDR ID Number
EPA ID Number

BNSF-MAINTENANCE (Continued)

S103631836

Other:	Not reported
Date/Time:	1745
Year:	2012
Agency:	HazMat One
Incident Date:	7/21/2012
Admin Agency:	San Bernardino County Health Department
Amount:	Not reported
Contained:	Yes
Site Type:	Not reported
E Date:	Not reported
Substance:	Water Based Paint
Quantity Released:	10
Unknown:	Not reported
Substance #2:	Not reported
Substance #3:	Not reported
Evacuations:	Not reported
Number of Injuries:	Not reported
Number of Fatalities:	Not reported
#1 Pipeline:	Not reported
#2 Pipeline:	Not reported
#3 Pipeline:	Not reported
#1 Vessel >= 300 Tons:	Not reported
#2 Vessel >= 300 Tons:	Not reported
#3 Vessel >= 300 Tons:	Not reported
Evacs:	Not reported
Injuries:	Not reported
Fatals:	Not reported
Comments:	Not reported
Description:	Per the caller a can of paint fell off of a trailer onto the loading dock causing the spill.
OES Incident Number:	12-4247
OES notification:	07/21/2012
OES Date:	Not reported
OES Time:	Not reported
Date Completed:	Not reported
Property Use:	Not reported
Agency Id Number:	Not reported
Agency Incident Number:	Not reported
Time Notified:	Not reported
Time Completed:	Not reported
Surrounding Area:	Not reported
Estimated Temperature:	Not reported
Property Management:	Not reported
More Than Two Substances Involved?:	Not reported
Resp Agncy Personel # Of Decontaminated:	Not reported
Responding Agency Personel # Of Injuries:	Not reported
Responding Agency Personel # Of Fatalities:	Not reported
Others Number Of Decontaminated:	Not reported
Others Number Of Injuries:	Not reported
Others Number Of Fatalities:	Not reported
Vehicle Make/year:	Not reported
Vehicle License Number:	Not reported
Vehicle State:	Not reported
Vehicle Id Number:	Not reported
CA DOT PUC/ICC Number:	Not reported
Company Name:	Not reported

Map ID
Direction
Distance
Elevation

MAP FINDINGS

Site

Database(s)

EDR ID Number
EPA ID Number

BNSF-MAINTENANCE (Continued)

S103631836

Reporting Officer Name/ID:	Not reported
Report Date:	Not reported
Facility Telephone:	Not reported
Waterway Involved:	No
Waterway:	Not reported
Spill Site:	Merchant/Business
Cleanup By:	Responsible Party
Containment:	Not reported
What Happened:	Not reported
Type:	Not reported
Measure:	Oz.
Other:	Not reported
Date/Time:	1807
Year:	2012
Agency:	HazMat One
Incident Date:	7/21/2012
Admin Agency:	San Bernardino County Health Department
Amount:	Not reported
Contained:	Yes
Site Type:	Not reported
E Date:	Not reported
Substance:	Muscle Milk
Quantity Released:	10
Unknown:	Not reported
Substance #2:	Not reported
Substance #3:	Not reported
Evacuations:	Not reported
Number of Injuries:	Not reported
Number of Fatalities:	Not reported
#1 Pipeline:	Not reported
#2 Pipeline:	Not reported
#3 Pipeline:	Not reported
#1 Vessel >= 300 Tons:	Not reported
#2 Vessel >= 300 Tons:	Not reported
#3 Vessel >= 300 Tons:	Not reported
Evacs:	Not reported
Injuries:	Not reported
Fatals:	Not reported
Comments:	Not reported
Description:	Per the caller freight was stacked on top of a case of Muscle Milk crushing it causing the spill. Not reported
OES Incident Number:	12-4253
OES notification:	07/22/2012
OES Date:	Not reported
OES Time:	Not reported
Date Completed:	Not reported
Property Use:	Not reported
Agency Id Number:	Not reported
Agency Incident Number:	Not reported
Time Notified:	Not reported
Time Completed:	Not reported
Surrounding Area:	Not reported
Estimated Temperature:	Not reported
Property Management:	Not reported
More Than Two Substances Involved?:	Not reported

Map ID
Direction
Distance
Elevation

MAP FINDINGS

Site

Database(s)

EDR ID Number
EPA ID Number

BNSF-MAINTENANCE (Continued)

S103631836

Resp Agency Personel # Of Decontaminated: Not reported
Responding Agency Personel # Of Injuries: Not reported
Responding Agency Personel # Of Fatalities: Not reported
Others Number Of Decontaminated: Not reported
Others Number Of Injuries: Not reported
Others Number Of Fatalities: Not reported
Vehicle Make/year: Not reported
Vehicle License Number: Not reported
Vehicle State: Not reported
Vehicle Id Number: Not reported
CA DOT PUC/ICC Number: Not reported
Company Name: Not reported
Reporting Officer Name/ID: Not reported
Report Date: Not reported
Facility Telephone: Not reported
Waterway Involved: No
Waterway: Not reported
Spill Site: Merchant/Business
Cleanup By: Responsible Party
Containment: Not reported
What Happened: Not reported
Type: Not reported
Measure: Gal(s)
Other: Not reported
Date/Time: 2347
Year: 2012
Agency: HazMat One
Incident Date: 7/21/2012
Admin Agency: San Bernardino County Health Department
Amount: Not reported
Contained: Yes
Site Type: Not reported
E Date: Not reported
Substance: Non Hazardous Stain
Quantity Released: 3
Unknown: Not reported
Substance #2: Not reported
Substance #3: Not reported
Evacuations: Not reported
Number of Injuries: Not reported
Number of Fatalities: Not reported
#1 Pipeline: Not reported
#2 Pipeline: Not reported
#3 Pipeline: Not reported
#1 Vessel >= 300 Tons: Not reported
#2 Vessel >= 300 Tons: Not reported
#3 Vessel >= 300 Tons: Not reported
Evacs: Not reported
Injuries: Not reported
FataIs: Not reported
Comments: Not reported
Description: Per the caller a load shift inside of a shipping trailer caused the spill

OES Incident Number: 13-0363
OES notification: 01/17/2013
OES Date: Not reported

Map ID
Direction
Distance
Elevation

MAP FINDINGS

Site

Database(s)

EDR ID Number
EPA ID Number

BNSF-MAINTENANCE (Continued)

S103631836

OES Time:	Not reported
Date Completed:	Not reported
Property Use:	Not reported
Agency Id Number:	Not reported
Agency Incident Number:	Not reported
Time Notified:	Not reported
Time Completed:	Not reported
Surrounding Area:	Not reported
Estimated Temperature:	Not reported
Property Management:	Not reported
More Than Two Substances Involved?:	Not reported
Resp Agency Personel # Of Decontaminated:	Not reported
Responding Agency Personel # Of Injuries:	Not reported
Responding Agency Personel # Of Fatalities:	Not reported
Others Number Of Decontaminated:	Not reported
Others Number Of Injuries:	Not reported
Others Number Of Fatalities:	Not reported
Vehicle Make/year:	Not reported
Vehicle License Number:	Not reported
Vehicle State:	Not reported
Vehicle Id Number:	Not reported
CA DOT PUC/ICC Number:	Not reported
Company Name:	Not reported
Reporting Officer Name/ID:	Not reported
Report Date:	Not reported
Facility Telephone:	Not reported
Waterway Involved:	No
Waterway:	Not reported
Spill Site:	Merchant/Business
Cleanup By:	Responsible Party
Containment:	Not reported
What Happened:	Not reported
Type:	Not reported
Measure:	Ton(s)
Other:	Not reported
Date/Time:	1524
Year:	2013
Agency:	Hazmat One
Incident Date:	1/17/2013
Admin Agency:	San Bernardino County Fire Department
Amount:	Not reported
Contained:	Yes
Site Type:	Not reported
E Date:	Not reported
Substance:	Wine
Quantity Released:	2.25
Unknown:	Not reported
Substance #2:	Not reported
Substance #3:	Not reported
Evacuations:	Not reported
Number of Injuries:	Not reported
Number of Fatalities:	Not reported
#1 Pipeline:	Not reported
#2 Pipeline:	Not reported
#3 Pipeline:	Not reported
#1 Vessel >= 300 Tons:	Not reported
#2 Vessel >= 300 Tons:	Not reported

Map ID
Direction
Distance
Elevation

MAP FINDINGS

Site

Database(s)

EDR ID Number
EPA ID Number

BNSF-MAINTENANCE (Continued)

S103631836

#3 Vessel >= 300 Tons:	Not reported
Evacs:	Not reported
Injuries:	Not reported
Fatals:	Not reported
Comments:	Not reported
Description:	The caller is reporting the load sifted in trailer and punctured container.
OES Incident Number:	13-0365
OES notification:	01/17/2013
OES Date:	Not reported
OES Time:	Not reported
Date Completed:	Not reported
Property Use:	Not reported
Agency Id Number:	Not reported
Agency Incident Number:	Not reported
Time Notified:	Not reported
Time Completed:	Not reported
Surrounding Area:	Not reported
Estimated Temperature:	Not reported
Property Management:	Not reported
More Than Two Substances Involved?:	Not reported
Resp Agency Personel # Of Decontaminated:	Not reported
Responding Agency Personel # Of Injuries:	Not reported
Responding Agency Personel # Of Fatalities:	Not reported
Others Number Of Decontaminated:	Not reported
Others Number Of Injuries:	Not reported
Others Number Of Fatalities:	Not reported
Vehicle Make/year:	Not reported
Vehicle License Number:	Not reported
Vehicle State:	Not reported
Vehicle Id Number:	Not reported
CA DOT PUC/ICC Number:	Not reported
Company Name:	Not reported
Reporting Officer Name/ID:	Not reported
Report Date:	Not reported
Facility Telephone:	Not reported
Waterway Involved:	No
Waterway:	Not reported
Spill Site:	Merchant/Business
Cleanup By:	Responsible Party
Containment:	Not reported
What Happened:	Not reported
Type:	Not reported
Measure:	Oz.
Other:	Not reported
Date/Time:	1619
Year:	2013
Agency:	Hazmat One
Incident Date:	1/17/2013
Admin Agency:	San Bernardino County Fire Department
Amount:	Not reported
Contained:	Yes
Site Type:	Not reported
E Date:	Not reported
Substance:	Muriatic Acid
Quantity Released:	8

Map ID
Direction
Distance
Elevation

MAP FINDINGS

Site

Database(s)

EDR ID Number
EPA ID Number

BNSF-MAINTENANCE (Continued)

S103631836

Unknown:	Not reported
Substance #2:	Not reported
Substance #3:	Not reported
Evacuations:	Not reported
Number of Injuries:	Not reported
Number of Fatalities:	Not reported
#1 Pipeline:	Not reported
#2 Pipeline:	Not reported
#3 Pipeline:	Not reported
#1 Vessel >= 300 Tons:	Not reported
#2 Vessel >= 300 Tons:	Not reported
#3 Vessel >= 300 Tons:	Not reported
Evacs:	Not reported
Injuries:	Not reported
Fatals:	Not reported
Comments:	Not reported
Description:	The caller is reporting a jug of acid was punched by a fork-lift.
OES Incident Number:	12-4168
OES notification:	07/17/2012
OES Date:	Not reported
OES Time:	Not reported
Date Completed:	Not reported
Property Use:	Not reported
Agency Id Number:	Not reported
Agency Incident Number:	Not reported
Time Notified:	Not reported
Time Completed:	Not reported
Surrounding Area:	Not reported
Estimated Temperature:	Not reported
Property Management:	Not reported
More Than Two Substances Involved?:	Not reported
Resp Agncy Personel # Of Decontaminated:	Not reported
Responding Agency Personel # Of Injuries:	Not reported
Responding Agency Personel # Of Fatalities:	Not reported
Others Number Of Decontaminated:	Not reported
Others Number Of Injuries:	Not reported
Others Number Of Fatalities:	Not reported
Vehicle Make/year:	Not reported
Vehicle License Number:	Not reported
Vehicle State:	Not reported
Vehicle Id Number:	Not reported
CA DOT PUC/ICC Number:	Not reported
Company Name:	Not reported
Reporting Officer Name/ID:	Not reported
Report Date:	Not reported
Facility Telephone:	Not reported
Waterway Involved:	No
Waterway:	Not reported
Spill Site:	Merchant/Business
Cleanup By:	Responsible Party
Containment:	Not reported
What Happened:	Not reported
Type:	Not reported
Measure:	Oz.
Other:	Not reported

Map ID
Direction
Distance
Elevation

MAP FINDINGS

Site

Database(s)

EDR ID Number
EPA ID Number

BNSF-MAINTENANCE (Continued)

S103631836

Date/Time:	1000
Year:	2012
Agency:	Hazmat 1
Incident Date:	7/17/2012
Admin Agency:	San Bernardino County Health Department
Amount:	Not reported
Contained:	Yes
Site Type:	Not reported
E Date:	Not reported
Substance:	Shampoo
Quantity Released:	12
Unknown:	Not reported
Substance #2:	Not reported
Substance #3:	Not reported
Evacuations:	Not reported
Number of Injuries:	Not reported
Number of Fatalities:	Not reported
#1 Pipeline:	Not reported
#2 Pipeline:	Not reported
#3 Pipeline:	Not reported
#1 Vessel >= 300 Tons:	Not reported
#2 Vessel >= 300 Tons:	Not reported
#3 Vessel >= 300 Tons:	Not reported
Evacs:	Not reported
Injuries:	Not reported
Fatals:	Not reported
Comments:	Not reported
Description:	Three 17 ounce battles were crushed causing this release
OES Incident Number:	1-3781
OES notification:	06/24/2011
OES Date:	Not reported
OES Time:	Not reported
Date Completed:	Not reported
Property Use:	Not reported
Agency Id Number:	Not reported
Agency Incident Number:	Not reported
Time Notified:	Not reported
Time Completed:	Not reported
Surrounding Area:	Not reported
Estimated Temperature:	Not reported
Property Management:	Not reported
More Than Two Substances Involved?:	Not reported
Resp Agncy Personel # Of Decontaminated:	Not reported
Responding Agency Personel # Of Injuries:	Not reported
Responding Agency Personel # Of Fatalities:	Not reported
Others Number Of Decontaminated:	Not reported
Others Number Of Injuries:	Not reported
Others Number Of Fatalities:	Not reported
Vehicle Make/year:	Not reported
Vehicle License Number:	Not reported
Vehicle State:	Not reported
Vehicle Id Number:	Not reported
CA DOT PUC/ICC Number:	Not reported
Company Name:	Not reported
Reporting Officer Name/ID:	Not reported

Map ID
Direction
Distance
Elevation

MAP FINDINGS

Site

Database(s)

EDR ID Number
EPA ID Number

BNSF-MAINTENANCE (Continued)

S103631836

Report Date:	Not reported
Facility Telephone:	Not reported
Waterway Involved:	No
Waterway:	Not reported
Spill Site:	Merchant/Business
Cleanup By:	Responsible Party
Containment:	Not reported
What Happened:	Not reported
Type:	Not reported
Measure:	Gal(s)
Other:	Not reported
Date/Time:	157
Year:	2011
Agency:	Haz Mat 1
Incident Date:	6/24/2011
Admin Agency:	San Bernardino County Health Department
Amount:	Not reported
Contained:	Yes
Site Type:	Not reported
E Date:	Not reported
Substance:	Non Hazard Adhesive
Quantity Released:	2
Unknown:	Not reported
Substance #2:	Not reported
Substance #3:	Not reported
Evacuations:	Not reported
Number of Injuries:	Not reported
Number of Fatalities:	Not reported
#1 Pipeline:	Not reported
#2 Pipeline:	Not reported
#3 Pipeline:	Not reported
#1 Vessel >= 300 Tons:	Not reported
#2 Vessel >= 300 Tons:	Not reported
#3 Vessel >= 300 Tons:	Not reported
Evacs:	Not reported
Injuries:	Not reported
Fatals:	Not reported
Comments:	Not reported
Description:	The product spilled during shipping transit. Clean up is complete.
OES Incident Number:	12-4790
OES notification:	08/14/2012
OES Date:	Not reported
OES Time:	Not reported
Date Completed:	Not reported
Property Use:	Not reported
Agency Id Number:	Not reported
Agency Incident Number:	Not reported
Time Notified:	Not reported
Time Completed:	Not reported
Surrounding Area:	Not reported
Estimated Temperature:	Not reported
Property Management:	Not reported
More Than Two Substances Involved?:	Not reported
Resp Agency Personel # Of Decontaminated:	Not reported
Responding Agency Personel # Of Injuries:	Not reported

Map ID
Direction
Distance
Elevation

MAP FINDINGS

Site

Database(s)

EDR ID Number
EPA ID Number

BNSF-MAINTENANCE (Continued)

S103631836

Responding Agency Personel # Of Fatalities: Not reported
Others Number Of Decontaminated: Not reported
Others Number Of Injuries: Not reported
Others Number Of Fatalities: Not reported
Vehicle Make/year: Not reported
Vehicle License Number: Not reported
Vehicle State: Not reported
Vehicle Id Number: Not reported
CA DOT PUC/ICC Number: Not reported
Company Name: Not reported
Reporting Officer Name/ID: Not reported
Report Date: Not reported
Facility Telephone: Not reported
Waterway Involved: No
Waterway: Not reported
Spill Site: Other
Cleanup By: Reporting Party
Containment: Not reported
What Happened: Not reported
Type: Not reported
Measure: Qt.(s)
Other: Not reported
Date/Time: 800
Year: 2012
Agency: Hazmat One
Incident Date: 8/14/2012
Admin Agency: San Bernardino County Health Department
Amount: Not reported
Contained: Yes
Site Type: Not reported
E Date: Not reported
Substance: Transmission Oil
Quantity Released: 2-Jan
Unknown: Not reported
Substance #2: Not reported
Substance #3: Not reported
Evacuations: Not reported
Number of Injuries: Not reported
Number of Fatalities: Not reported
#1 Pipeline: Not reported
#2 Pipeline: Not reported
#3 Pipeline: Not reported
#1 Vessel >= 300 Tons: Not reported
#2 Vessel >= 300 Tons: Not reported
#3 Vessel >= 300 Tons: Not reported
Evacs: Not reported
Injuries: Not reported
Fatafs: Not reported
Comments: Not reported
Description: The caller is reporting that a transmission fell during unloading and spilled oil on loading dock.

OES Incident Number: 13-1666
OES notification: 03/19/2013
OES Date: Not reported
OES Time: Not reported
Date Completed: Not reported

Map ID
Direction
Distance
Elevation

MAP FINDINGS

Site

Database(s)

EDR ID Number
EPA ID Number

BNSF-MAINTENANCE (Continued)

S103631836

Property Use:	Not reported
Agency Id Number:	Not reported
Agency Incident Number:	Not reported
Time Notified:	Not reported
Time Completed:	Not reported
Surrounding Area:	Not reported
Estimated Temperature:	Not reported
Property Management:	Not reported
More Than Two Substances Involved?:	Not reported
Resp Agency Personnel # Of Decontaminated:	Not reported
Responding Agency Personnel # Of Injuries:	Not reported
Responding Agency Personnel # Of Fatalities:	Not reported
Others Number Of Decontaminated:	Not reported
Others Number Of Injuries:	Not reported
Others Number Of Fatalities:	Not reported
Vehicle Make/year:	Not reported
Vehicle License Number:	Not reported
Vehicle State:	Not reported
Vehicle Id Number:	Not reported
CA DOT PUC/ICC Number:	Not reported
Company Name:	Not reported
Reporting Officer Name/ID:	Not reported
Report Date:	Not reported
Facility Telephone:	Not reported
Waterway Involved:	No
Waterway:	Not reported
Spill Site:	Other
Cleanup By:	Responsible Party
Containment:	Not reported
What Happened:	Not reported
Type:	Not reported
Measure:	Qt.(s)
Other:	Not reported
Date/Time:	2348
Year:	2013
Agency:	HazMat One
Incident Date:	3/18/2013
Admin Agency:	San Bernardino County Fire Department
Amount:	Not reported
Contained:	Yes
Site Type:	Not reported
E Date:	Not reported
Substance:	Paint, Oil
Quantity Released:	2
Unknown:	Not reported
Substance #2:	Not reported
Substance #3:	Not reported
Evacuations:	Not reported
Number of Injuries:	Not reported
Number of Fatalities:	Not reported
#1 Pipeline:	Not reported
#2 Pipeline:	Not reported
#3 Pipeline:	Not reported
#1 Vessel >= 300 Tons:	Not reported
#2 Vessel >= 300 Tons:	Not reported
#3 Vessel >= 300 Tons:	Not reported
Evacs:	Not reported

Map ID
Direction
Distance
Elevation

MAP FINDINGS

Site

Database(s)

EDR ID Number
EPA ID Number

BNSF-MAINTENANCE (Continued)

S103631836

Injuries:	Not reported
Fatals:	Not reported
Comments:	Not reported
Description:	Per the caller human error in loading freight caused two one quart containers to be crushed in transit.
OES Incident Number:	12-0713
OES notification:	02/05/2012
OES Date:	Not reported
OES Time:	Not reported
Date Completed:	Not reported
Property Use:	Not reported
Agency Id Number:	Not reported
Agency Incident Number:	Not reported
Time Notified:	Not reported
Time Completed:	Not reported
Surrounding Area:	Not reported
Estimated Temperature:	Not reported
Property Management:	Not reported
More Than Two Substances Involved?:	Not reported
Resp Agncy Personel # Of Decontaminated:	Not reported
Responding Agency Personel # Of Injuries:	Not reported
Responding Agency Personel # Of Fatalities:	Not reported
Others Number Of Decontaminated:	Not reported
Others Number Of Injuries:	Not reported
Others Number Of Fatalities:	Not reported
Vehicle Make/year:	Not reported
Vehicle License Number:	Not reported
Vehicle State:	Not reported
Vehicle Id Number:	Not reported
CA DOT PUC/ICC Number:	Not reported
Company Name:	Not reported
Reporting Officer Name/ID:	Not reported
Report Date:	Not reported
Facility Telephone:	Not reported
Waterway Involved:	No
Waterway:	Not reported
Spill Site:	Other
Cleanup By:	Responsible Party
Containment:	Not reported
What Happened:	Not reported
Type:	Not reported
Measure:	Oz.
Other:	Not reported
Date/Time:	1800
Year:	2012
Agency:	HazMat One
Incident Date:	2/5/2012
Admin Agency:	San Bernardino County Health Department
Amount:	Not reported
Contained:	Yes
Site Type:	Not reported
E Date:	Not reported
Substance:	Wood Filler
Quantity Released:	10
Unknown:	Not reported

Map ID
Direction
Distance
Elevation

MAP FINDINGS

Site

Database(s)

EDR ID Number
EPA ID Number

BNSF-MAINTENANCE (Continued)

S103631836

Substance #2:	Not reported
Substance #3:	Not reported
Evacuations:	Not reported
Number of Injuries:	Not reported
Number of Fatalities:	Not reported
#1 Pipeline:	Not reported
#2 Pipeline:	Not reported
#3 Pipeline:	Not reported
#1 Vessel >= 300 Tons:	Not reported
#2 Vessel >= 300 Tons:	Not reported
#3 Vessel >= 300 Tons:	Not reported
Evacs:	Not reported
Injuries:	Not reported
Fatals:	Not reported
Comments:	Not reported
Description:	Per the caller a container of non hazardous wood filler was improperly loaded on a trailer, falling on the trailer floor, causing the spill.
OES Incident Number:	12-2607
OES notification:	05/02/2012
OES Date:	Not reported
OES Time:	Not reported
Date Completed:	Not reported
Property Use:	Not reported
Agency Id Number:	Not reported
Agency Incident Number:	Not reported
Time Notified:	Not reported
Time Completed:	Not reported
Surrounding Area:	Not reported
Estimated Temperature:	Not reported
Property Management:	Not reported
More Than Two Substances Involved?:	Not reported
Resp Agncy Personel # Of Decontaminated:	Not reported
Responding Agency Personel # Of Injuries:	Not reported
Responding Agency Personel # Of Fatalities:	Not reported
Others Number Of Decontaminated:	Not reported
Others Number Of Injuries:	Not reported
Others Number Of Fatalities:	Not reported
Vehicle Make/year:	Not reported
Vehicle License Number:	Not reported
Vehicle State:	Not reported
Vehicle Id Number:	Not reported
CA DOT PUC/ICC Number:	Not reported
Company Name:	Not reported
Reporting Officer Name/ID:	Not reported
Report Date:	Not reported
Facility Telephone:	Not reported
Waterway Involved:	No
Waterway:	Not reported
Spill Site:	Merchant/Business
Cleanup By:	Responsible Party
Containment:	Not reported
What Happened:	Not reported
Type:	Not reported
Measure:	Gal(s)
Other:	Not reported

Map ID
Direction
Distance
Elevation

MAP FINDINGS

Site

Database(s)

EDR ID Number
EPA ID Number

BNSF-MAINTENANCE (Continued)

S103631836

Date/Time:	435
Year:	2012
Agency:	Hazmat One
Incident Date:	5/2/2012
Admin Agency:	San Bernardino County Health Department
Amount:	Not reported
Contained:	Yes
Site Type:	Not reported
E Date:	Not reported
Substance:	Non Haz Paint
Quantity Released:	1
Unknown:	Not reported
Substance #2:	Not reported
Substance #3:	Not reported
Evacuations:	Not reported
Number of Injuries:	Not reported
Number of Fatalities:	Not reported
#1 Pipeline:	Not reported
#2 Pipeline:	Not reported
#3 Pipeline:	Not reported
#1 Vessel >= 300 Tons:	Not reported
#2 Vessel >= 300 Tons:	Not reported
#3 Vessel >= 300 Tons:	Not reported
Evacs:	Not reported
Injuries:	Not reported
Fatals:	Not reported
Comments:	Not reported
Description:	Product was crushed between freight causing this release.
OES Incident Number:	13-4508
OES notification:	07/23/2013
OES Date:	Not reported
OES Time:	Not reported
Date Completed:	Not reported
Property Use:	Not reported
Agency Id Number:	Not reported
Agency Incident Number:	Not reported
Time Notified:	Not reported
Time Completed:	Not reported
Surrounding Area:	Not reported
Estimated Temperature:	Not reported
Property Management:	Not reported
More Than Two Substances Involved?:	Not reported
Resp Agncy Personel # Of Decontaminated:	Not reported
Responding Agency Personel # Of Injuries:	Not reported
Responding Agency Personel # Of Fatalities:	Not reported
Others Number Of Decontaminated:	Not reported
Others Number Of Injuries:	Not reported
Others Number Of Fatalities:	Not reported
Vehicle Make/year:	Not reported
Vehicle License Number:	Not reported
Vehicle State:	Not reported
Vehicle Id Number:	Not reported
CA DOT PUC/ICC Number:	Not reported
Company Name:	Not reported
Reporting Officer Name/ID:	Not reported

Map ID
Direction
Distance
Elevation

MAP FINDINGS

Site

Database(s)

EDR ID Number
EPA ID Number

BNSF-MAINTENANCE (Continued)

S103631836

Report Date:	Not reported
Facility Telephone:	Not reported
Waterway Involved:	No
Waterway:	Not reported
Spill Site:	Merchant/Business
Cleanup By:	Responsible Party
Containment:	Not reported
What Happened:	Not reported
Type:	Not reported
Measure:	Pt.(s)
Other:	Not reported
Date/Time:	754
Year:	2013
Agency:	Hazmat One
Incident Date:	7/23/2013
Admin Agency:	San Bernardino County Fire Department
Amount:	Not reported
Contained:	Yes
Site Type:	Not reported
E Date:	Not reported
Substance:	Non regulated cooling cleaner
Quantity Released:	1
Unknown:	Not reported
Substance #2:	Not reported
Substance #3:	Not reported
Evacuations:	Not reported
Number of Injuries:	Not reported
Number of Fatalities:	Not reported
#1 Pipeline:	Not reported
#2 Pipeline:	Not reported
#3 Pipeline:	Not reported
#1 Vessel >= 300 Tons:	Not reported
#2 Vessel >= 300 Tons:	Not reported
#3 Vessel >= 300 Tons:	Not reported
Evacs:	Not reported
Injuries:	Not reported
Fatals:	Not reported
Comments:	Not reported
Description:	The container was crushed in transit, causing this release.
OES Incident Number:	10-5585
OES notification:	09/16/2010
OES Date:	Not reported
OES Time:	Not reported
Date Completed:	Not reported
Property Use:	Not reported
Agency Id Number:	Not reported
Agency Incident Number:	Not reported
Time Notified:	Not reported
Time Completed:	Not reported
Surrounding Area:	Not reported
Estimated Temperature:	Not reported
Property Management:	Not reported
More Than Two Substances Involved?:	Not reported
Resp Agency Personnel # Of Decontaminated:	Not reported
Responding Agency Personnel # Of Injuries:	Not reported

Map ID
Direction
Distance
Elevation

MAP FINDINGS

Site

Database(s)

EDR ID Number
EPA ID Number

BNSF-MAINTENANCE (Continued)

S103631836

Responding Agency Personel # Of Fatalities:	Not reported
Others Number Of Decontaminated:	Not reported
Others Number Of Injuries:	Not reported
Others Number Of Fatalities:	Not reported
Vehicle Make/year:	Not reported
Vehicle License Number:	Not reported
Vehicle State:	Not reported
Vehicle Id Number:	Not reported
CA DOT PUC/ICC Number:	Not reported
Company Name:	Not reported
Reporting Officer Name/ID:	Not reported
Report Date:	Not reported
Facility Telephone:	Not reported
Waterway Involved:	No
Waterway:	Not reported
Spill Site:	Other
Cleanup By:	Responsible Party
Containment:	Not reported
What Happened:	Not reported
Type:	Not reported
Measure:	Gal(s)
Other:	Not reported
Date/Time:	1633
Year:	2010
Agency:	Hazmat One
Incident Date:	9/16/2010
Admin Agency:	San Bernardino County Health Department
Amount:	Not reported
Contained:	Yes
Site Type:	Not reported
E Date:	Not reported
Substance:	Endust spray
Quantity Released:	40606
Unknown:	Not reported
Substance #2:	Not reported
Substance #3:	Not reported
Evacuations:	Not reported
Number of Injuries:	Not reported
Number of Fatalities:	Not reported
#1 Pipeline:	Not reported
#2 Pipeline:	Not reported
#3 Pipeline:	Not reported
#1 Vessel >= 300 Tons:	Not reported
#2 Vessel >= 300 Tons:	Not reported
#3 Vessel >= 300 Tons:	Not reported
Evacs:	Not reported
Injuries:	Not reported
Fatals:	Not reported
Comments:	Not reported
Description:	The containers were crushed by heavy freight.
OES Incident Number:	12-6201
OES notification:	10/14/2012
OES Date:	Not reported
OES Time:	Not reported
Date Completed:	Not reported
Property Use:	Not reported

Map ID
Direction
Distance
Elevation

MAP FINDINGS

Site

Database(s)

EDR ID Number
EPA ID Number

BNSF-MAINTENANCE (Continued)

S103631836

Agency Id Number:	Not reported
Agency Incident Number:	Not reported
Time Notified:	Not reported
Time Completed:	Not reported
Surrounding Area:	Not reported
Estimated Temperature:	Not reported
Property Management:	Not reported
More Than Two Substances Involved?:	Not reported
Resp Agency Personel # Of Decontaminated:	Not reported
Responding Agency Personel # Of Injuries:	Not reported
Responding Agency Personel # Of Fatalities:	Not reported
Others Number Of Decontaminated:	Not reported
Others Number Of Injuries:	Not reported
Others Number Of Fatalities:	Not reported
Vehicle Make/year:	Not reported
Vehicle License Number:	Not reported
Vehicle State:	Not reported
Vehicle Id Number:	Not reported
CA DOT PUC/ICC Number:	Not reported
Company Name:	Not reported
Reporting Officer Name/ID:	Not reported
Report Date:	Not reported
Facility Telephone:	Not reported
Waterway Involved:	No
Waterway:	Not reported
Spill Site:	Other
Cleanup By:	Responsible Party
Containment:	Not reported
What Happened:	Not reported
Type:	Not reported
Measure:	Oz.
Other:	Not reported
Date/Time:	2300
Year:	2012
Agency:	HazMat One
Incident Date:	10/14/2012
Admin Agency:	San Bernardino County Health Department
Amount:	Not reported
Contained:	Yes
Site Type:	Not reported
E Date:	Not reported
Substance:	No Hazardous Pool Chemical
Quantity Released:	12
Unknown:	Not reported
Substance #2:	Not reported
Substance #3:	Not reported
Evacuations:	Not reported
Number of Injuries:	Not reported
Number of Fatalities:	Not reported
#1 Pipeline:	Not reported
#2 Pipeline:	Not reported
#3 Pipeline:	Not reported
#1 Vessel >= 300 Tons:	Not reported
#2 Vessel >= 300 Tons:	Not reported
#3 Vessel >= 300 Tons:	Not reported
Evacs:	Not reported
Injuries:	Not reported

Map ID
Direction
Distance
Elevation

MAP FINDINGS

Site

Database(s)

EDR ID Number
EPA ID Number

BNSF-MAINTENANCE (Continued)

S103631836

Fatals:	Not reported
Comments:	Not reported
Description:	Per the caller a 32 oz bottle fell during transport causing a spill of 12 oz inside the trailer.
OES Incident Number:	1-2812
OES notification:	05/06/2011
OES Date:	Not reported
OES Time:	Not reported
Date Completed:	Not reported
Property Use:	Not reported
Agency Id Number:	Not reported
Agency Incident Number:	Not reported
Time Notified:	Not reported
Time Completed:	Not reported
Surrounding Area:	Not reported
Estimated Temperature:	Not reported
Property Management:	Not reported
More Than Two Substances Involved?:	Not reported
Resp Agncy Personel # Of Decontaminated:	Not reported
Responding Agency Personel # Of Injuries:	Not reported
Responding Agency Personel # Of Fatalities:	Not reported
Others Number Of Decontaminated:	Not reported
Others Number Of Injuries:	Not reported
Others Number Of Fatalities:	Not reported
Vehicle Make/year:	Not reported
Vehicle License Number:	Not reported
Vehicle State:	Not reported
Vehicle Id Number:	Not reported
CA DOT PUC/ICC Number:	Not reported
Company Name:	Not reported
Reporting Officer Name/ID:	Not reported
Report Date:	Not reported
Facility Telephone:	Not reported
Waterway Involved:	No
Waterway:	Not reported
Spill Site:	Merchant/Business
Cleanup By:	Responsible Party
Containment:	Not reported
What Happened:	Not reported
Type:	Not reported
Measure:	Gal(s)
Other:	Not reported
Date/Time:	230
Year:	2011
Agency:	HazMat 1
Incident Date:	5/6/2011
Admin Agency:	San Bernardino County Health Department
Amount:	Not reported
Contained:	Yes
Site Type:	Not reported
E Date:	Not reported
Substance:	Anti Freeze
Quantity Released:	3
Unknown:	Not reported
Substance #2:	Not reported

Map ID
Direction
Distance
Elevation

MAP FINDINGS

Site

Database(s)

EDR ID Number
EPA ID Number

BNSF-MAINTENANCE (Continued)

S103631836

Substance #3:	Not reported
Evacuations:	Not reported
Number of Injuries:	Not reported
Number of Fatalities:	Not reported
#1 Pipeline:	Not reported
#2 Pipeline:	Not reported
#3 Pipeline:	Not reported
#1 Vessel >= 300 Tons:	Not reported
#2 Vessel >= 300 Tons:	Not reported
#3 Vessel >= 300 Tons:	Not reported
Evacs:	Not reported
Injuries:	Not reported
Fatals:	Not reported
Comments:	Not reported
Description:	Tractor rolled into another tractor puncturing the radiator causing this release.
OES Incident Number:	12-2921
OES notification:	05/16/2012
OES Date:	Not reported
OES Time:	Not reported
Date Completed:	Not reported
Property Use:	Not reported
Agency Id Number:	Not reported
Agency Incident Number:	Not reported
Time Notified:	Not reported
Time Completed:	Not reported
Surrounding Area:	Not reported
Estimated Temperature:	Not reported
Property Management:	Not reported
More Than Two Substances Involved?:	Not reported
Resp Agency Personel # Of Decontaminated:	Not reported
Responding Agency Personel # Of Injuries:	Not reported
Responding Agency Personel # Of Fatalities:	Not reported
Others Number Of Decontaminated:	Not reported
Others Number Of Injuries:	Not reported
Others Number Of Fatalities:	Not reported
Vehicle Make/year:	Not reported
Vehicle License Number:	Not reported
Vehicle State:	Not reported
Vehicle Id Number:	Not reported
CA DOT PUC/ICC Number:	Not reported
Company Name:	Not reported
Reporting Officer Name/ID:	Not reported
Report Date:	Not reported
Facility Telephone:	Not reported
Waterway Involved:	No
Waterway:	Not reported
Spill Site:	Other
Cleanup By:	Responsible Party
Containment:	Not reported
What Happened:	Not reported
Type:	Not reported
Measure:	Qt.(s)
Other:	Not reported
Date/Time:	1000
Year:	2012

Map ID
Direction
Distance
Elevation

MAP FINDINGS

Site

Database(s)

EDR ID Number
EPA ID Number

BNSF-MAINTENANCE (Continued)

S103631836

Agency:	Hazmat One
Incident Date:	5/16/2012
Admin Agency:	San Bernardino County Health Department
Amount:	Not reported
Contained:	Yes
Site Type:	Not reported
E Date:	Not reported
Substance:	Transition Fluid
Quantity Released:	1
Unknown:	Not reported
Substance #2:	Not reported
Substance #3:	Not reported
Evacuations:	Not reported
Number of Injuries:	Not reported
Number of Fatalities:	Not reported
#1 Pipeline:	Not reported
#2 Pipeline:	Not reported
#3 Pipeline:	Not reported
#1 Vessel >= 300 Tons:	Not reported
#2 Vessel >= 300 Tons:	Not reported
#3 Vessel >= 300 Tons:	Not reported
Evacs:	Not reported
Injuries:	Not reported
Fatals:	Not reported
Comments:	Not reported
Description:	The container fell over in transit. The spill was contained to the trailer.
OES Incident Number:	13-5077
OES notification:	08/16/2013
OES Date:	Not reported
OES Time:	Not reported
Date Completed:	Not reported
Property Use:	Not reported
Agency Id Number:	Not reported
Agency Incident Number:	Not reported
Time Notified:	Not reported
Time Completed:	Not reported
Surrounding Area:	Not reported
Estimated Temperature:	Not reported
Property Management:	Not reported
More Than Two Substances Involved?:	Not reported
Resp Agncy Personel # Of Decontaminated:	Not reported
Responding Agency Personel # Of Injuries:	Not reported
Responding Agency Personel # Of Fatalities:	Not reported
Others Number Of Decontaminated:	Not reported
Others Number Of Injuries:	Not reported
Others Number Of Fatalities:	Not reported
Vehicle Make/year:	Not reported
Vehicle License Number:	Not reported
Vehicle State:	Not reported
Vehicle Id Number:	Not reported
CA DOT PUC/ICC Number:	Not reported
Company Name:	Not reported
Reporting Officer Name/ID:	Not reported
Report Date:	Not reported
Facility Telephone:	Not reported

Map ID
Direction
Distance
Elevation

MAP FINDINGS

Site

Database(s)

EDR ID Number
EPA ID Number

BNSF-MAINTENANCE (Continued)

S103631836

Waterway Involved:	No
Waterway:	Not reported
Spill Site:	Other
Cleanup By:	Responsible Party
Containment:	Not reported
What Happened:	Not reported
Type:	Not reported
Measure:	Gal(s)
Other:	Not reported
Date/Time:	2345
Year:	2013
Agency:	HazMat One
Incident Date:	8/16/2013
Admin Agency:	San Bernardino County Fire Department
Amount:	Not reported
Contained:	Yes
Site Type:	Not reported
E Date:	Not reported
Substance:	Non regulated paint
Quantity Released:	1
Unknown:	Not reported
Substance #2:	Not reported
Substance #3:	Not reported
Evacuations:	Not reported
Number of Injuries:	Not reported
Number of Fatalities:	Not reported
#1 Pipeline:	Not reported
#2 Pipeline:	Not reported
#3 Pipeline:	Not reported
#1 Vessel >= 300 Tons:	Not reported
#2 Vessel >= 300 Tons:	Not reported
#3 Vessel >= 300 Tons:	Not reported
Evacs:	Not reported
Injuries:	Not reported
Fatals:	Not reported
Comments:	Not reported
Description:	Per the caller a container was improperly loaded on a freight trailer causing the spill
OES Incident Number:	12-6486
OES notification:	10/26/2012
OES Date:	Not reported
OES Time:	Not reported
Date Completed:	Not reported
Property Use:	Not reported
Agency Id Number:	Not reported
Agency Incident Number:	Not reported
Time Notified:	Not reported
Time Completed:	Not reported
Surrounding Area:	Not reported
Estimated Temperature:	Not reported
Property Management:	Not reported
More Than Two Substances Involved?:	Not reported
Resp Agncy Personel # Of Decontaminated:	Not reported
Responding Agency Personel # Of Injuries:	Not reported
Responding Agency Personel # Of Fatalities:	Not reported
Others Number Of Decontaminated:	Not reported

Map ID
Direction
Distance
Elevation

MAP FINDINGS

Site

Database(s)

EDR ID Number
EPA ID Number

BNSF-MAINTENANCE (Continued)

S103631836

Others Number Of Injuries:	Not reported
Others Number Of Fatalities:	Not reported
Vehicle Make/year:	Not reported
Vehicle License Number:	Not reported
Vehicle State:	Not reported
Vehicle Id Number:	Not reported
CA DOT PUC/ICC Number:	Not reported
Company Name:	Not reported
Reporting Officer Name/ID:	Not reported
Report Date:	Not reported
Facility Telephone:	Not reported
Waterway Involved:	No
Waterway:	Not reported
Spill Site:	Merchant/Business
Cleanup By:	Responsible Party
Containment:	Not reported
What Happened:	Not reported
Type:	Not reported
Measure:	Oz.
Other:	Not reported
Date/Time:	1625
Year:	2012
Agency:	Hazmat One
Incident Date:	10/26/2012
Admin Agency:	San Bernardino County Health Department
Amount:	Not reported
Contained:	Yes
Site Type:	Not reported
E Date:	Not reported
Substance:	Asparagus Spears
Quantity Released:	36
Unknown:	Not reported
Substance #2:	Not reported
Substance #3:	Not reported
Evacuations:	Not reported
Number of Injuries:	Not reported
Number of Fatalities:	Not reported
#1 Pipeline:	Not reported
#2 Pipeline:	Not reported
#3 Pipeline:	Not reported
#1 Vessel >= 300 Tons:	Not reported
#2 Vessel >= 300 Tons:	Not reported
#3 Vessel >= 300 Tons:	Not reported
Evacs:	Not reported
Injuries:	Not reported
Fatals:	Not reported
Comments:	Not reported
Description:	The caller is reporting that three containers of asparagus spears fell off pallet.
OES Incident Number:	1-1493
OES notification:	03/12/2011
OES Date:	Not reported
OES Time:	Not reported
Date Completed:	Not reported
Property Use:	Not reported
Agency Id Number:	Not reported

Map ID
Direction
Distance
Elevation

MAP FINDINGS

Site

Database(s)

EDR ID Number
EPA ID Number

BNSF-MAINTENANCE (Continued)

S103631836

Agency Incident Number:	Not reported
Time Notified:	Not reported
Time Completed:	Not reported
Surrounding Area:	Not reported
Estimated Temperature:	Not reported
Property Management:	Not reported
More Than Two Substances Involved?:	Not reported
Resp Agency Personel # Of Decontaminated:	Not reported
Responding Agency Personel # Of Injuries:	Not reported
Responding Agency Personel # Of Fatalities:	Not reported
Others Number Of Decontaminated:	Not reported
Others Number Of Injuries:	Not reported
Others Number Of Fatalities:	Not reported
Vehicle Make/year:	Not reported
Vehicle License Number:	Not reported
Vehicle State:	Not reported
Vehicle Id Number:	Not reported
CA DOT PUC/ICC Number:	Not reported
Company Name:	Not reported
Reporting Officer Name/ID:	Not reported
Report Date:	Not reported
Facility Telephone:	Not reported
Waterway Involved:	No
Waterway:	Not reported
Spill Site:	Merchant/Business
Cleanup By:	Responsible Party
Containment:	Not reported
What Happened:	Not reported
Type:	Not reported
Measure:	Oz.
Other:	Not reported
Date/Time:	1300
Year:	2011
Agency:	Hazmat One
Incident Date:	3/12/2011
Admin Agency:	San Bernardino County Health Department
Amount:	Not reported
Contained:	Yes
Site Type:	Not reported
E Date:	Not reported
Substance:	Non regulated paint
Quantity Released:	24
Unknown:	Not reported
Substance #2:	Not reported
Substance #3:	Not reported
Evacuations:	Not reported
Number of Injuries:	Not reported
Number of Fatalities:	Not reported
#1 Pipeline:	Not reported
#2 Pipeline:	Not reported
#3 Pipeline:	Not reported
#1 Vessel >= 300 Tons:	Not reported
#2 Vessel >= 300 Tons:	Not reported
#3 Vessel >= 300 Tons:	Not reported
Evacs:	Not reported
Injuries:	Not reported
Fatals:	Not reported

Map ID
Direction
Distance
Elevation

MAP FINDINGS

Site

Database(s)

EDR ID Number
EPA ID Number

BNSF-MAINTENANCE (Continued)

S103631836

Comments:	Not reported
Description:	Heavy freight sitting on top of container during transit, crushed the container causing this release. This is a non-hazmat release.
OES Incident Number:	1-3851
OES notification:	06/27/2011
OES Date:	Not reported
OES Time:	Not reported
Date Completed:	Not reported
Property Use:	Not reported
Agency Id Number:	Not reported
Agency Incident Number:	Not reported
Time Notified:	Not reported
Time Completed:	Not reported
Surrounding Area:	Not reported
Estimated Temperature:	Not reported
Property Management:	Not reported
More Than Two Substances Involved?:	Not reported
Resp Agency Personel # Of Decontaminated:	Not reported
Responding Agency Personel # Of Injuries:	Not reported
Responding Agency Personel # Of Fatalities:	Not reported
Others Number Of Decontaminated:	Not reported
Others Number Of Injuries:	Not reported
Others Number Of Fatalities:	Not reported
Vehicle Make/year:	Not reported
Vehicle License Number:	Not reported
Vehicle State:	Not reported
Vehicle Id Number:	Not reported
CA DOT PUC/ICC Number:	Not reported
Company Name:	Not reported
Reporting Officer Name/ID:	Not reported
Report Date:	Not reported
Facility Telephone:	Not reported
Waterway Involved:	No
Waterway:	Not reported
Spill Site:	Other
Cleanup By:	Responsible Party
Containment:	Not reported
What Happened:	Not reported
Type:	Not reported
Measure:	Oz.
Other:	Not reported
Date/Time:	830
Year:	2011
Agency:	Hazmat One
Incident Date:	6/27/2011
Admin Agency:	San Bernardino County Health Department
Amount:	Not reported
Contained:	Yes
Site Type:	Not reported
E Date:	Not reported
Substance:	Paint
Quantity Released:	10
Unknown:	Not reported
Substance #2:	Not reported
Substance #3:	Not reported

Map ID
Direction
Distance
Elevation

MAP FINDINGS

Site

Database(s)

EDR ID Number
EPA ID Number

BNSF-MAINTENANCE (Continued)

S103631836

Evacuations:	Not reported
Number of Injuries:	Not reported
Number of Fatalities:	Not reported
#1 Pipeline:	Not reported
#2 Pipeline:	Not reported
#3 Pipeline:	Not reported
#1 Vessel >= 300 Tons:	Not reported
#2 Vessel >= 300 Tons:	Not reported
#3 Vessel >= 300 Tons:	Not reported
Evacs:	Not reported
Injuries:	Not reported
Fatals:	Not reported
Comments:	Not reported
Description:	A container was damaged during unloading and cleaned up.
OES Incident Number:	1-3864
OES notification:	06/28/2011
OES Date:	Not reported
OES Time:	Not reported
Date Completed:	Not reported
Property Use:	Not reported
Agency Id Number:	Not reported
Agency Incident Number:	Not reported
Time Notified:	Not reported
Time Completed:	Not reported
Surrounding Area:	Not reported
Estimated Temperature:	Not reported
Property Management:	Not reported
More Than Two Substances Involved?:	Not reported
Resp Agncy Personnel # Of Decontaminated:	Not reported
Responding Agency Personnel # Of Injuries:	Not reported
Responding Agency Personnel # Of Fatalities:	Not reported
Others Number Of Decontaminated:	Not reported
Others Number Of Injuries:	Not reported
Others Number Of Fatalities:	Not reported
Vehicle Make/year:	Not reported
Vehicle License Number:	Not reported
Vehicle State:	Not reported
Vehicle Id Number:	Not reported
CA DOT PUC/ICC Number:	Not reported
Company Name:	Not reported
Reporting Officer Name/ID:	Not reported
Report Date:	Not reported
Facility Telephone:	Not reported
Waterway Involved:	No
Waterway:	Not reported
Spill Site:	Merchant/Business
Cleanup By:	Responsible Party
Containment:	Not reported
What Happened:	Not reported
Type:	Not reported
Measure:	Oz.
Other:	Not reported
Date/Time:	256
Year:	2011
Agency:	HazMat 1

Map ID
Direction
Distance
Elevation

MAP FINDINGS

Site

Database(s)

EDR ID Number
EPA ID Number

BNSF-MAINTENANCE (Continued)

S103631836

Incident Date: 6/28/2011
Admin Agency: San Bernardino County Health Department
Amount: Not reported
Contained: Yes
Site Type: Not reported
E Date: Not reported
Substance: Resin Solution
Quantity Released: 10
Unknown: Not reported
Substance #2: Not reported
Substance #3: Not reported
Evacuations: Not reported
Number of Injuries: Not reported
Number of Fatalities: Not reported
#1 Pipeline: Not reported
#2 Pipeline: Not reported
#3 Pipeline: Not reported
#1 Vessel >= 300 Tons: Not reported
#2 Vessel >= 300 Tons: Not reported
#3 Vessel >= 300 Tons: Not reported
Evacs: Not reported
Injuries: Not reported
Fatafs: Not reported
Comments: Not reported
Description: Per the caller other freight on a trailer punctured a hole in the drum.

OES Incident Number: 12-5593
OES notification: 09/17/2012
OES Date: Not reported
OES Time: Not reported
Date Completed: Not reported
Property Use: Not reported
Agency Id Number: Not reported
Agency Incident Number: Not reported
Time Notified: Not reported
Time Completed: Not reported
Surrounding Area: Not reported
Estimated Temperature: Not reported
Property Management: Not reported
More Than Two Substances Involved?: Not reported
Resp Agncy Personel # Of Decontaminated: Not reported
Responding Agency Personel # Of Injuries: Not reported
Responding Agency Personel # Of Fatalities: Not reported
Others Number Of Decontaminated: Not reported
Others Number Of Injuries: Not reported
Others Number Of Fatalities: Not reported
Vehicle Make/year: Not reported
Vehicle License Number: Not reported
Vehicle State: Not reported
Vehicle Id Number: Not reported
CA DOT PUC/ICC Number: Not reported
Company Name: Not reported
Reporting Officer Name/ID: Not reported
Report Date: Not reported
Facility Telephone: Not reported
Waterway Involved: No

Map ID
Direction
Distance
Elevation

MAP FINDINGS

Site

Database(s)

EDR ID Number
EPA ID Number

BNSF-MAINTENANCE (Continued)

S103631836

Waterway:	Not reported
Spill Site:	Merchant/Business
Cleanup By:	Responsible Party
Containment:	Not reported
What Happened:	Not reported
Type:	Not reported
Measure:	Lbs.
Other:	Not reported
Date/Time:	2130
Year:	2012
Agency:	HazMat One
Incident Date:	9/16/2012
Admin Agency:	San Bernardino County Health Department
Amount:	Not reported
Contained:	Yes
Site Type:	Not reported
E Date:	Not reported
Substance:	Texin, Non Haz Powder
Quantity Released:	1
Unknown:	Not reported
Substance #2:	Not reported
Substance #3:	Not reported
Evacuations:	Not reported
Number of Injuries:	Not reported
Number of Fatalities:	Not reported
#1 Pipeline:	Not reported
#2 Pipeline:	Not reported
#3 Pipeline:	Not reported
#1 Vessel >= 300 Tons:	Not reported
#2 Vessel >= 300 Tons:	Not reported
#3 Vessel >= 300 Tons:	Not reported
Evacs:	Not reported
Injuries:	Not reported
Fatals:	Not reported
Comments:	Not reported
Description:	Per the caller the product shifted in transit causing the spill
OES Incident Number:	12-7141
OES notification:	11/27/2012
OES Date:	Not reported
OES Time:	Not reported
Date Completed:	Not reported
Property Use:	Not reported
Agency Id Number:	Not reported
Agency Incident Number:	Not reported
Time Notified:	Not reported
Time Completed:	Not reported
Surrounding Area:	Not reported
Estimated Temperature:	Not reported
Property Management:	Not reported
More Than Two Substances Involved?:	Not reported
Resp Agency Personel # Of Decontaminated:	Not reported
Responding Agency Personel # Of Injuries:	Not reported
Responding Agency Personel # Of Fatalities:	Not reported
Others Number Of Decontaminated:	Not reported
Others Number Of Injuries:	Not reported

Map ID
Direction
Distance
Elevation

MAP FINDINGS

Site

Database(s)

EDR ID Number
EPA ID Number

BNSF-MAINTENANCE (Continued)

S103631836

Others Number Of Fatalities:	Not reported
Vehicle Make/year:	Not reported
Vehicle License Number:	Not reported
Vehicle State:	Not reported
Vehicle Id Number:	Not reported
CA DOT PUC/ICC Number:	Not reported
Company Name:	Not reported
Reporting Officer Name/ID:	Not reported
Report Date:	Not reported
Facility Telephone:	Not reported
Waterway Involved:	No
Waterway:	Not reported
Spill Site:	Merchant/Business
Cleanup By:	Responsible Party
Containment:	Not reported
What Happened:	Not reported
Type:	Not reported
Measure:	Oz.
Other:	Not reported
Date/Time:	2259
Year:	2012
Agency:	Haz Mat One
Incident Date:	11/26/2012
Admin Agency:	San Bernardino County Health Department
Amount:	Not reported
Contained:	15%
Site Type:	Not reported
E Date:	Not reported
Substance:	Cleaning compound
Quantity Released:	32
Unknown:	Not reported
Substance #2:	Not reported
Substance #3:	Not reported
Evacuations:	Not reported
Number of Injuries:	Not reported
Number of Fatalities:	Not reported
#1 Pipeline:	Not reported
#2 Pipeline:	Not reported
#3 Pipeline:	Not reported
#1 Vessel >= 300 Tons:	Not reported
#2 Vessel >= 300 Tons:	Not reported
#3 Vessel >= 300 Tons:	Not reported
Evacs:	Not reported
Injuries:	Not reported
Fatals:	Not reported
Comments:	Not reported
Description:	RP is reporting that the product spilled inside a semi trailer during transit.
OES Incident Number:	1-4136
OES notification:	07/11/2011
OES Date:	Not reported
OES Time:	Not reported
Date Completed:	Not reported
Property Use:	Not reported
Agency Id Number:	Not reported
Agency Incident Number:	Not reported

Map ID
Direction
Distance
Elevation

MAP FINDINGS

Site

Database(s)

EDR ID Number
EPA ID Number

BNSF-MAINTENANCE (Continued)

S103631836

Time Notified:	Not reported
Time Completed:	Not reported
Surrounding Area:	Not reported
Estimated Temperature:	Not reported
Property Management:	Not reported
More Than Two Substances Involved?:	Not reported
Resp Agency Personnel # Of Decontaminated:	Not reported
Responding Agency Personnel # Of Injuries:	Not reported
Responding Agency Personnel # Of Fatalities:	Not reported
Others Number Of Decontaminated:	Not reported
Others Number Of Injuries:	Not reported
Others Number Of Fatalities:	Not reported
Vehicle Make/year:	Not reported
Vehicle License Number:	Not reported
Vehicle State:	Not reported
Vehicle Id Number:	Not reported
CA DOT PUC/ICC Number:	Not reported
Company Name:	Not reported
Reporting Officer Name/ID:	Not reported
Report Date:	Not reported
Facility Telephone:	Not reported
Waterway Involved:	No
Waterway:	Not reported
Spill Site:	Other
Cleanup By:	Responsible Party
Containment:	Not reported
What Happened:	Not reported
Type:	Not reported
Measure:	Qt.(s)
Other:	Not reported
Date/Time:	1130
Year:	2011
Agency:	Hazmat One
Incident Date:	7/11/2011
Admin Agency:	San Bernardino County Health Department
Amount:	Not reported
Contained:	Yes
Site Type:	Not reported
E Date:	Not reported
Substance:	Christmas Cookie Potpourri
Quantity Released:	1
Unknown:	Not reported
Substance #2:	Not reported
Substance #3:	Not reported
Evacuations:	Not reported
Number of Injuries:	Not reported
Number of Fatalities:	Not reported
#1 Pipeline:	Not reported
#2 Pipeline:	Not reported
#3 Pipeline:	Not reported
#1 Vessel >= 300 Tons:	Not reported
#2 Vessel >= 300 Tons:	Not reported
#3 Vessel >= 300 Tons:	Not reported
Evacs:	Not reported
Injuries:	Not reported
Fatals:	Not reported
Comments:	Not reported

Map ID
Direction
Distance
Elevation

MAP FINDINGS

Site

Database(s)

EDR ID Number
EPA ID Number

BNSF-MAINTENANCE (Continued)

S103631836

Description:	The caller is reporting a pale was crushed by freight.
OES Incident Number:	10-5542
OES notification:	09/14/2010
OES Date:	Not reported
OES Time:	Not reported
Date Completed:	Not reported
Property Use:	Not reported
Agency Id Number:	Not reported
Agency Incident Number:	Not reported
Time Notified:	Not reported
Time Completed:	Not reported
Surrounding Area:	Not reported
Estimated Temperature:	Not reported
Property Management:	Not reported
More Than Two Substances Involved?:	Not reported
Resp Agncy Personel # Of Decontaminated:	Not reported
Responding Agency Personel # Of Injuries:	Not reported
Responding Agency Personel # Of Fatalities:	Not reported
Others Number Of Decontaminated:	Not reported
Others Number Of Injuries:	Not reported
Others Number Of Fatalities:	Not reported
Vehicle Make/year:	Not reported
Vehicle License Number:	Not reported
Vehicle State:	Not reported
Vehicle Id Number:	Not reported
CA DOT PUC/ICC Number:	Not reported
Company Name:	Not reported
Reporting Officer Name/ID:	Not reported
Report Date:	Not reported
Facility Telephone:	Not reported
Waterway Involved:	No
Waterway:	Not reported
Spill Site:	Merchant/Business
Cleanup By:	Contractor
Containment:	Not reported
What Happened:	Not reported
Type:	Not reported
Measure:	Gal(s)
Other:	Not reported
Date/Time:	2200
Year:	2010
Agency:	HazMat One
Incident Date:	9/14/2010
Admin Agency:	San Bernardino County Health Department
Amount:	Not reported
Contained:	Yes
Site Type:	Not reported
E Date:	Not reported
Substance:	Amines Liquid Corrosive
Quantity Released:	4
Unknown:	Not reported
Substance #2:	Not reported
Substance #3:	Not reported
Evacuations:	Not reported
Number of Injuries:	Not reported

Map ID
Direction
Distance
Elevation

MAP FINDINGS

Site

Database(s)

EDR ID Number
EPA ID Number

BNSF-MAINTENANCE (Continued)

S103631836

Number of Fatalities:	Not reported
#1 Pipeline:	Not reported
#2 Pipeline:	Not reported
#3 Pipeline:	Not reported
#1 Vessel >= 300 Tons:	Not reported
#2 Vessel >= 300 Tons:	Not reported
#3 Vessel >= 300 Tons:	Not reported
Evacs:	Not reported
Injuries:	Not reported
Fatals:	Not reported
Comments:	Not reported
Description:	A 55 gallon poly drum was struck by a forklift blade on the loading dock causing the spill. UN# 2735
OES Incident Number:	12-4340
OES notification:	07/25/2012
OES Date:	Not reported
OES Time:	Not reported
Date Completed:	Not reported
Property Use:	Not reported
Agency Id Number:	Not reported
Agency Incident Number:	Not reported
Time Notified:	Not reported
Time Completed:	Not reported
Surrounding Area:	Not reported
Estimated Temperature:	Not reported
Property Management:	Not reported
More Than Two Substances Involved?:	Not reported
Resp Agncy Personel # Of Decontaminated:	Not reported
Responding Agency Personel # Of Injuries:	Not reported
Responding Agency Personel # Of Fatalities:	Not reported
Others Number Of Decontaminated:	Not reported
Others Number Of Injuries:	Not reported
Others Number Of Fatalities:	Not reported
Vehicle Make/year:	Not reported
Vehicle License Number:	Not reported
Vehicle State:	Not reported
Vehicle Id Number:	Not reported
CA DOT PUC/ICC Number:	Not reported
Company Name:	Not reported
Reporting Officer Name/ID:	Not reported
Report Date:	Not reported
Facility Telephone:	Not reported
Waterway Involved:	No
Waterway:	Not reported
Spill Site:	Merchant/Business
Cleanup By:	Responsible Party
Containment:	Not reported
What Happened:	Not reported
Type:	Not reported
Measure:	Lbs.
Other:	Not reported
Date/Time:	1646
Year:	2012
Agency:	Hazmat 1
Incident Date:	7/25/2012

Map ID
Direction
Distance
Elevation

MAP FINDINGS

Site

Database(s)

EDR ID Number
EPA ID Number

BNSF-MAINTENANCE (Continued)

S103631836

Admin Agency:	San Bernardino County Health Department
Amount:	Not reported
Contained:	Yes
Site Type:	Not reported
E Date:	Not reported
Substance:	Non-hazardous Powder (potassium aluminium floride-salt)
Quantity Released:	10
Unknown:	Not reported
Substance #2:	Not reported
Substance #3:	Not reported
Evacuations:	Not reported
Number of Injuries:	Not reported
Number of Fatalities:	Not reported
#1 Pipeline:	Not reported
#2 Pipeline:	Not reported
#3 Pipeline:	Not reported
#1 Vessel >= 300 Tons:	Not reported
#2 Vessel >= 300 Tons:	Not reported
#3 Vessel >= 300 Tons:	Not reported
Evacs:	Not reported
Injuries:	Not reported
Fatals:	Not reported
Comments:	Not reported
Description:	Fork life damaged container causing this release.
OES Incident Number:	10-1863
OES notification:	03/18/2010
OES Date:	Not reported
OES Time:	Not reported
Date Completed:	Not reported
Property Use:	Not reported
Agency Id Number:	Not reported
Agency Incident Number:	Not reported
Time Notified:	Not reported
Time Completed:	Not reported
Surrounding Area:	Not reported
Estimated Temperature:	Not reported
Property Management:	Not reported
More Than Two Substances Involved?:	Not reported
Resp Agncy Personel # Of Decontaminated:	Not reported
Responding Agency Personel # Of Injuries:	Not reported
Responding Agency Personel # Of Fatalities:	Not reported
Others Number Of Decontaminated:	Not reported
Others Number Of Injuries:	Not reported
Others Number Of Fatalities:	Not reported
Vehicle Make/year:	Not reported
Vehicle License Number:	Not reported
Vehicle State:	Not reported
Vehicle Id Number:	Not reported
CA DOT PUC/ICC Number:	Not reported
Company Name:	Not reported
Reporting Officer Name/ID:	Not reported
Report Date:	Not reported
Facility Telephone:	Not reported
Waterway Involved:	No
Waterway:	Not reported
Spill Site:	Merchant/Business

Map ID
Direction
Distance
Elevation

MAP FINDINGS

Site

Database(s)

EDR ID Number
EPA ID Number

BNSF-MAINTENANCE (Continued)

S103631836

Cleanup By:	Reporting Party
Containment:	Not reported
What Happened:	Not reported
Type:	Not reported
Measure:	Oz.
Other:	Not reported
Date/Time:	512
Year:	2010
Agency:	Hazmat One
Incident Date:	3/18/2010
Admin Agency:	San Bernardino County Health Department
Amount:	Not reported
Contained:	Yes
Site Type:	Not reported
E Date:	Not reported
Substance:	coal tar resin
Quantity Released:	8
Unknown:	Not reported
Substance #2:	Not reported
Substance #3:	Not reported
Evacuations:	Not reported
Number of Injuries:	Not reported
Number of Fatalities:	Not reported
#1 Pipeline:	Not reported
#2 Pipeline:	Not reported
#3 Pipeline:	Not reported
#1 Vessel >= 300 Tons:	Not reported
#2 Vessel >= 300 Tons:	Not reported
#3 Vessel >= 300 Tons:	Not reported
Evacs:	Not reported
Injuries:	Not reported
Fatals:	Not reported
Comments:	Not reported
Description:	RP States: Freight shifted in the drum and caused a release of material onto the trailer floor.
OES Incident Number:	13-1359
OES notification:	03/05/2013
OES Date:	Not reported
OES Time:	Not reported
Date Completed:	Not reported
Property Use:	Not reported
Agency Id Number:	Not reported
Agency Incident Number:	Not reported
Time Notified:	Not reported
Time Completed:	Not reported
Surrounding Area:	Not reported
Estimated Temperature:	Not reported
Property Management:	Not reported
More Than Two Substances Involved?:	Not reported
Resp Agncy Personel # Of Decontaminated:	Not reported
Responding Agency Personel # Of Injuries:	Not reported
Responding Agency Personel # Of Fatalities:	Not reported
Others Number Of Decontaminated:	Not reported
Others Number Of Injuries:	Not reported
Others Number Of Fatalities:	Not reported
Vehicle Make/year:	Not reported

Map ID
Direction
Distance
Elevation

MAP FINDINGS

Site

Database(s)

EDR ID Number
EPA ID Number

BNSF-MAINTENANCE (Continued)

S103631836

Vehicle License Number:	Not reported
Vehicle State:	Not reported
Vehicle Id Number:	Not reported
CA DOT PUC/ICC Number:	Not reported
Company Name:	Not reported
Reporting Officer Name/ID:	Not reported
Report Date:	Not reported
Facility Telephone:	Not reported
Waterway Involved:	No
Waterway:	Not reported
Spill Site:	Merchant/Business
Cleanup By:	Responsible Party
Containment:	Not reported
What Happened:	Not reported
Type:	Not reported
Measure:	Qt.(s)
Other:	Not reported
Date/Time:	2244
Year:	2013
Agency:	Hazmat One
Incident Date:	3/5/2013
Admin Agency:	San Bernardino County Fire Department
Amount:	Not reported
Contained:	Yes
Site Type:	Not reported
E Date:	Not reported
Substance:	Anti Freeze
Quantity Released:	2
Unknown:	Not reported
Substance #2:	Not reported
Substance #3:	Not reported
Evacuations:	Not reported
Number of Injuries:	Not reported
Number of Fatalities:	Not reported
#1 Pipeline:	Not reported
#2 Pipeline:	Not reported
#3 Pipeline:	Not reported
#1 Vessel >= 300 Tons:	Not reported
#2 Vessel >= 300 Tons:	Not reported
#3 Vessel >= 300 Tons:	Not reported
Evacs:	Not reported
Injuries:	Not reported
Fatals:	Not reported
Comments:	Not reported
Description:	Shift in transit caused this release.
OES Incident Number:	12-6767
OES notification:	11/08/2012
OES Date:	Not reported
OES Time:	Not reported
Date Completed:	Not reported
Property Use:	Not reported
Agency Id Number:	Not reported
Agency Incident Number:	Not reported
Time Notified:	Not reported
Time Completed:	Not reported
Surrounding Area:	Not reported

Map ID
Direction
Distance
Elevation

MAP FINDINGS

Site

Database(s)

EDR ID Number
EPA ID Number

BNSF-MAINTENANCE (Continued)

S103631836

Estimated Temperature:	Not reported
Property Management:	Not reported
More Than Two Substances Involved?:	Not reported
Resp Agency Personnel # Of Decontaminated:	Not reported
Responding Agency Personnel # Of Injuries:	Not reported
Responding Agency Personnel # Of Fatalities:	Not reported
Others Number Of Decontaminated:	Not reported
Others Number Of Injuries:	Not reported
Others Number Of Fatalities:	Not reported
Vehicle Make/year:	Not reported
Vehicle License Number:	Not reported
Vehicle State:	Not reported
Vehicle Id Number:	Not reported
CA DOT PUC/ICC Number:	Not reported
Company Name:	Not reported
Reporting Officer Name/ID:	Not reported
Report Date:	Not reported
Facility Telephone:	Not reported
Waterway Involved:	No
Waterway:	Not reported
Spill Site:	Merchant/Business
Cleanup By:	Responsible Party
Containment:	Not reported
What Happened:	Not reported
Type:	Not reported
Measure:	Gal(s)
Other:	Not reported
Date/Time:	100
Year:	2012
Agency:	Hazmat One
Incident Date:	11/8/2012
Admin Agency:	San Bernardino County Health Department
Amount:	Not reported
Contained:	Yes
Site Type:	Not reported
E Date:	Not reported
Substance:	Isopropanol
Quantity Released:	5
Unknown:	Not reported
Substance #2:	Not reported
Substance #3:	Not reported
Evacuations:	Not reported
Number of Injuries:	Not reported
Number of Fatalities:	Not reported
#1 Pipeline:	Not reported
#2 Pipeline:	Not reported
#3 Pipeline:	Not reported
#1 Vessel >= 300 Tons:	Not reported
#2 Vessel >= 300 Tons:	Not reported
#3 Vessel >= 300 Tons:	Not reported
Evacs:	Not reported
Injuries:	Not reported
Fatals:	Not reported
Comments:	Not reported
Description:	RP is reporting that a 5 gallon bucket punctured during loading of a truck which spilled the product onto the dock and concrete area.

Map ID
Direction
Distance
Elevation

MAP FINDINGS

Site

Database(s)

EDR ID Number
EPA ID Number

BNSF-MAINTENANCE (Continued)

S103631836

OES Incident Number:	12-6494
OES notification:	10/27/2012
OES Date:	Not reported
OES Time:	Not reported
Date Completed:	Not reported
Property Use:	Not reported
Agency Id Number:	Not reported
Agency Incident Number:	Not reported
Time Notified:	Not reported
Time Completed:	Not reported
Surrounding Area:	Not reported
Estimated Temperature:	Not reported
Property Management:	Not reported
More Than Two Substances Involved?:	Not reported
Resp Agncy Personel # Of Decontaminated:	Not reported
Responding Agency Personel # Of Injuries:	Not reported
Responding Agency Personel # Of Fatalities:	Not reported
Others Number Of Decontaminated:	Not reported
Others Number Of Injuries:	Not reported
Others Number Of Fatalities:	Not reported
Vehicle Make/year:	Not reported
Vehicle License Number:	Not reported
Vehicle State:	Not reported
Vehicle Id Number:	Not reported
CA DOT PUC/ICC Number:	Not reported
Company Name:	Not reported
Reporting Officer Name/ID:	Not reported
Report Date:	Not reported
Facility Telephone:	Not reported
Waterway Involved:	No
Waterway:	Not reported
Spill Site:	Other
Cleanup By:	Responsible Party
Containment:	Not reported
What Happened:	Not reported
Type:	Not reported
Measure:	Oz.
Other:	Not reported
Date/Time:	432
Year:	2012
Agency:	HazMat One
Incident Date:	10/27/2012
Admin Agency:	San Bernardino County Health Department
Amount:	Not reported
Contained:	Yes
Site Type:	Not reported
E Date:	Not reported
Substance:	Hydraulic Fluid
Quantity Released:	16
Unknown:	Not reported
Substance #2:	Not reported
Substance #3:	Not reported
Evacuations:	Not reported
Number of Injuries:	Not reported
Number of Fatalities:	Not reported
#1 Pipeline:	Not reported
#2 Pipeline:	Not reported

Map ID
Direction
Distance
Elevation

MAP FINDINGS

Site

Database(s)

EDR ID Number
EPA ID Number

BNSF-MAINTENANCE (Continued)

S103631836

#3 Pipeline:	Not reported
#1 Vessel >= 300 Tons:	Not reported
#2 Vessel >= 300 Tons:	Not reported
#3 Vessel >= 300 Tons:	Not reported
Evacs:	Not reported
Injuries:	Not reported
Fatals:	Not reported
Comments:	Not reported
Description:	Per the caller a leak on a forklift hydraulic cylinder caused the spill
OES Incident Number:	1-3202
OES notification:	05/26/2011
OES Date:	Not reported
OES Time:	Not reported
Date Completed:	Not reported
Property Use:	Not reported
Agency Id Number:	Not reported
Agency Incident Number:	Not reported
Time Notified:	Not reported
Time Completed:	Not reported
Surrounding Area:	Not reported
Estimated Temperature:	Not reported
Property Management:	Not reported
More Than Two Substances Involved?:	Not reported
Resp Agency Personel # Of Decontaminated:	Not reported
Responding Agency Personel # Of Injuries:	Not reported
Responding Agency Personel # Of Fatalities:	Not reported
Others Number Of Decontaminated:	Not reported
Others Number Of Injuries:	Not reported
Others Number Of Fatalities:	Not reported
Vehicle Make/year:	Not reported
Vehicle License Number:	Not reported
Vehicle State:	Not reported
Vehicle Id Number:	Not reported
CA DOT PUC/ICC Number:	Not reported
Company Name:	Not reported
Reporting Officer Name/ID:	Not reported
Report Date:	Not reported
Facility Telephone:	Not reported
Waterway Involved:	No
Waterway:	Not reported
Spill Site:	Other
Cleanup By:	Responsible Party
Containment:	Not reported
What Happened:	Not reported
Type:	Not reported
Measure:	Oz.
Other:	Not reported
Date/Time:	1121
Year:	2011
Agency:	Haxmat One
Incident Date:	5/26/2011
Admin Agency:	San Bernardino County Health Department
Amount:	Not reported
Contained:	Yes
Site Type:	Not reported

Map ID
Direction
Distance
Elevation

MAP FINDINGS

Site

Database(s)

EDR ID Number
EPA ID Number

BNSF-MAINTENANCE (Continued)

S103631836

E Date:	Not reported
Substance:	Flammable Paint
Quantity Released:	3
Unknown:	Not reported
Substance #2:	Not reported
Substance #3:	Not reported
Evacuations:	Not reported
Number of Injuries:	Not reported
Number of Fatalities:	Not reported
#1 Pipeline:	Not reported
#2 Pipeline:	Not reported
#3 Pipeline:	Not reported
#1 Vessel >= 300 Tons:	Not reported
#2 Vessel >= 300 Tons:	Not reported
#3 Vessel >= 300 Tons:	Not reported
Evacs:	Not reported
Injuries:	Not reported
Fatals:	Not reported
Comments:	Not reported
Description:	The freight was crushed by other cargo in the trailer.
OES Incident Number:	12-3079
OES notification:	05/24/2012
OES Date:	Not reported
OES Time:	Not reported
Date Completed:	Not reported
Property Use:	Not reported
Agency Id Number:	Not reported
Agency Incident Number:	Not reported
Time Notified:	Not reported
Time Completed:	Not reported
Surrounding Area:	Not reported
Estimated Temperature:	Not reported
Property Management:	Not reported
More Than Two Substances Involved?:	Not reported
Resp Agncy Personel # Of Decontaminated:	Not reported
Responding Agency Personel # Of Injuries:	Not reported
Responding Agency Personel # Of Fatalities:	Not reported
Others Number Of Decontaminated:	Not reported
Others Number Of Injuries:	Not reported
Others Number Of Fatalities:	Not reported
Vehicle Make/year:	Not reported
Vehicle License Number:	Not reported
Vehicle State:	Not reported
Vehicle Id Number:	Not reported
CA DOT PUC/ICC Number:	Not reported
Company Name:	Not reported
Reporting Officer Name/ID:	Not reported
Report Date:	Not reported
Facility Telephone:	Not reported
Waterway Involved:	No
Waterway:	Not reported
Spill Site:	Other
Cleanup By:	Responsible Party
Containment:	Not reported
What Happened:	Not reported

Map ID
Direction
Distance
Elevation

MAP FINDINGS

Site

Database(s)

EDR ID Number
EPA ID Number

BNSF-MAINTENANCE (Continued)

S103631836

Type:	Not reported
Measure:	Gal(s)
Other:	Not reported
Date/Time:	2020
Year:	2012
Agency:	Hazmat One
Incident Date:	5/24/2012
Admin Agency:	San Bernardino County Health Department
Amount:	Not reported
Contained:	No
Site Type:	Not reported
E Date:	Not reported
Substance:	Transmission Fluid
Quantity Released:	2
Unknown:	Not reported
Substance #2:	Not reported
Substance #3:	Not reported
Evacuations:	Not reported
Number of Injuries:	Not reported
Number of Fatalities:	Not reported
#1 Pipeline:	Not reported
#2 Pipeline:	Not reported
#3 Pipeline:	Not reported
#1 Vessel >= 300 Tons:	Not reported
#2 Vessel >= 300 Tons:	Not reported
#3 Vessel >= 300 Tons:	Not reported
Evacs:	Not reported
Injuries:	Not reported
Fatals:	Not reported
Comments:	Not reported
Description:	The caller is reporting a truck leaked transmission fluid at the terminal.
OES Incident Number:	12-4972
OES notification:	08/21/2012
OES Date:	Not reported
OES Time:	Not reported
Date Completed:	Not reported
Property Use:	Not reported
Agency Id Number:	Not reported
Agency Incident Number:	Not reported
Time Notified:	Not reported
Time Completed:	Not reported
Surrounding Area:	Not reported
Estimated Temperature:	Not reported
Property Management:	Not reported
More Than Two Substances Involved?:	Not reported
Resp Agncy Personel # Of Decontaminated:	Not reported
Responding Agency Personel # Of Injuries:	Not reported
Responding Agency Personel # Of Fatalities:	Not reported
Others Number Of Decontaminated:	Not reported
Others Number Of Injuries:	Not reported
Others Number Of Fatalities:	Not reported
Vehicle Make/year:	Not reported
Vehicle License Number:	Not reported
Vehicle State:	Not reported
Vehicle Id Number:	Not reported

Map ID
Direction
Distance
Elevation

MAP FINDINGS

Site

Database(s)

EDR ID Number
EPA ID Number

BNSF-MAINTENANCE (Continued)

S103631836

CA DOT PUC/ICC Number:	Not reported
Company Name:	Not reported
Reporting Officer Name/ID:	Not reported
Report Date:	Not reported
Facility Telephone:	Not reported
Waterway Involved:	No
Waterway:	Not reported
Spill Site:	Other
Cleanup By:	Responsible Party
Containment:	Not reported
What Happened:	Not reported
Type:	Not reported
Measure:	Gal(s)
Other:	Not reported
Date/Time:	1729
Year:	2012
Agency:	Hazmat One
Incident Date:	8/21/2012
Admin Agency:	San Bernardino County Health Department
Amount:	Not reported
Contained:	Yes
Site Type:	Not reported
E Date:	Not reported
Substance:	Paint
Quantity Released:	3
Unknown:	Not reported
Substance #2:	Not reported
Substance #3:	Not reported
Evacuations:	Not reported
Number of Injuries:	Not reported
Number of Fatalities:	Not reported
#1 Pipeline:	Not reported
#2 Pipeline:	Not reported
#3 Pipeline:	Not reported
#1 Vessel >= 300 Tons:	Not reported
#2 Vessel >= 300 Tons:	Not reported
#3 Vessel >= 300 Tons:	Not reported
Evacs:	Not reported
Injuries:	Not reported
Fatals:	Not reported
Comments:	Not reported
Description:	The caller is reporting a box fell in transit and spill paint inside the trailer.
OES Incident Number:	12-5057
OES notification:	08/24/2012
OES Date:	Not reported
OES Time:	Not reported
Date Completed:	Not reported
Property Use:	Not reported
Agency Id Number:	Not reported
Agency Incident Number:	Not reported
Time Notified:	Not reported
Time Completed:	Not reported
Surrounding Area:	Not reported
Estimated Temperature:	Not reported
Property Management:	Not reported

Map ID
Direction
Distance
Elevation

MAP FINDINGS

Site

Database(s)

EDR ID Number
EPA ID Number

BNSF-MAINTENANCE (Continued)

S103631836

More Than Two Substances Involved?:	Not reported
Resp Agency Personel # Of Decontaminated:	Not reported
Responding Agency Personel # Of Injuries:	Not reported
Responding Agency Personel # Of Fatalities:	Not reported
Others Number Of Decontaminated:	Not reported
Others Number Of Injuries:	Not reported
Others Number Of Fatalities:	Not reported
Vehicle Make/year:	Not reported
Vehicle License Number:	Not reported
Vehicle State:	Not reported
Vehicle Id Number:	Not reported
CA DOT PUC/ICC Number:	Not reported
Company Name:	Not reported
Reporting Officer Name/ID:	Not reported
Report Date:	Not reported
Facility Telephone:	Not reported
Waterway Involved:	No
Waterway:	Not reported
Spill Site:	Other
Cleanup By:	Responsible Party
Containment:	Not reported
What Happened:	Not reported
Type:	Not reported
Measure:	Oz.
Other:	Not reported
Date/Time:	730
Year:	2012
Agency:	Hazmat One
Incident Date:	8/24/2012
Admin Agency:	San Bernardino County Health Department
Amount:	Not reported
Contained:	Yes
Site Type:	Not reported
E Date:	Not reported
Substance:	Plastic Powder
Quantity Released:	2
Unknown:	Not reported
Substance #2:	Not reported
Substance #3:	Not reported
Evacuations:	Not reported
Number of Injuries:	Not reported
Number of Fatalities:	Not reported
#1 Pipeline:	Not reported
#2 Pipeline:	Not reported
#3 Pipeline:	Not reported
#1 Vessel >= 300 Tons:	Not reported
#2 Vessel >= 300 Tons:	Not reported
#3 Vessel >= 300 Tons:	Not reported
Evacs:	Not reported
Injuries:	Not reported
Fatals:	Not reported
Comments:	Not reported
Description:	The caller is reporting that during unloading a small amount of plastic powder spilled from a split in a bag.
OES Incident Number:	12-4568

Map ID
Direction
Distance
Elevation

MAP FINDINGS

Site

Database(s)

EDR ID Number
EPA ID Number

BNSF-MAINTENANCE (Continued)

S103631836

OES notification:	08/06/2012
OES Date:	Not reported
OES Time:	Not reported
Date Completed:	Not reported
Property Use:	Not reported
Agency Id Number:	Not reported
Agency Incident Number:	Not reported
Time Notified:	Not reported
Time Completed:	Not reported
Surrounding Area:	Not reported
Estimated Temperature:	Not reported
Property Management:	Not reported
More Than Two Substances Involved?:	Not reported
Resp Agency Personel # Of Decontaminated:	Not reported
Responding Agency Personel # Of Injuries:	Not reported
Responding Agency Personel # Of Fatalities:	Not reported
Others Number Of Decontaminated:	Not reported
Others Number Of Injuries:	Not reported
Others Number Of Fatalities:	Not reported
Vehicle Make/year:	Not reported
Vehicle License Number:	Not reported
Vehicle State:	Not reported
Vehicle Id Number:	Not reported
CA DOT PUC/ICC Number:	Not reported
Company Name:	Not reported
Reporting Officer Name/ID:	Not reported
Report Date:	Not reported
Facility Telephone:	Not reported
Waterway Involved:	No
Waterway:	Not reported
Spill Site:	Merchant/Business
Cleanup By:	Responsible Party
Containment:	Not reported
What Happened:	Not reported
Type:	Not reported
Measure:	Oz.
Other:	Not reported
Date/Time:	48
Year:	2012
Agency:	HazMat One
Incident Date:	8/6/2012
Admin Agency:	San Bernardino County Health Department
Amount:	Not reported
Contained:	Yes
Site Type:	Not reported
E Date:	Not reported
Substance:	Transmission Fluid
Quantity Released:	18
Unknown:	Not reported
Substance #2:	Not reported
Substance #3:	Not reported
Evacuations:	Not reported
Number of Injuries:	Not reported
Number of Fatalities:	Not reported
#1 Pipeline:	Not reported
#2 Pipeline:	Not reported
#3 Pipeline:	Not reported

Map ID
Direction
Distance
Elevation

MAP FINDINGS

Site

Database(s)

EDR ID Number
EPA ID Number

BNSF-MAINTENANCE (Continued)

S103631836

#1 Vessel >= 300 Tons:	Not reported
#2 Vessel >= 300 Tons:	Not reported
#3 Vessel >= 300 Tons:	Not reported
Evacs:	Not reported
Injuries:	Not reported
Fatals:	Not reported
Comments:	Not reported
Description:	Per the caller an transmission was being shipped with transmission fluid inside which leaked out.
OES Incident Number:	12-4643
OES notification:	08/08/2012
OES Date:	Not reported
OES Time:	Not reported
Date Completed:	Not reported
Property Use:	Not reported
Agency Id Number:	Not reported
Agency Incident Number:	Not reported
Time Notified:	Not reported
Time Completed:	Not reported
Surrounding Area:	Not reported
Estimated Temperature:	Not reported
Property Management:	Not reported
More Than Two Substances Involved?:	Not reported
Resp Agncy Personnel # Of Decontaminated:	Not reported
Responding Agency Personnel # Of Injuries:	Not reported
Responding Agency Personnel # Of Fatalities:	Not reported
Others Number Of Decontaminated:	Not reported
Others Number Of Injuries:	Not reported
Others Number Of Fatalities:	Not reported
Vehicle Make/year:	Not reported
Vehicle License Number:	Not reported
Vehicle State:	Not reported
Vehicle Id Number:	Not reported
CA DOT PUC/ICC Number:	Not reported
Company Name:	Not reported
Reporting Officer Name/ID:	Not reported
Report Date:	Not reported
Facility Telephone:	Not reported
Waterway Involved:	No
Waterway:	Not reported
Spill Site:	Merchant/Business
Cleanup By:	Site Personnel
Containment:	Not reported
What Happened:	Not reported
Type:	Not reported
Measure:	Oz.
Other:	Not reported
Date/Time:	1518
Year:	2012
Agency:	Hazmat 1
Incident Date:	8/8/2012
Admin Agency:	San Bernardino County Health Department
Amount:	Not reported
Contained:	Yes
Site Type:	Not reported
E Date:	Not reported

Map ID
Direction
Distance
Elevation

MAP FINDINGS

Site

Database(s)

EDR ID Number
EPA ID Number

BNSF-MAINTENANCE (Continued)

S103631836

Substance:	Liquid Vitamins
Quantity Released:	8
Unknown:	Not reported
Substance #2:	Not reported
Substance #3:	Not reported
Evacuations:	Not reported
Number of Injuries:	Not reported
Number of Fatalities:	Not reported
#1 Pipeline:	Not reported
#2 Pipeline:	Not reported
#3 Pipeline:	Not reported
#1 Vessel >= 300 Tons:	Not reported
#2 Vessel >= 300 Tons:	Not reported
#3 Vessel >= 300 Tons:	Not reported
Evacs:	Not reported
Injuries:	Not reported
Fatals:	Not reported
Comments:	Not reported
Description:	A nail on the pallet punctured the container causing this release.
OES Incident Number:	12-4081
OES notification:	07/13/2012
OES Date:	Not reported
OES Time:	Not reported
Date Completed:	Not reported
Property Use:	Not reported
Agency Id Number:	Not reported
Agency Incident Number:	Not reported
Time Notified:	Not reported
Time Completed:	Not reported
Surrounding Area:	Not reported
Estimated Temperature:	Not reported
Property Management:	Not reported
More Than Two Substances Involved?:	Not reported
Resp Agncy Personel # Of Decontaminated:	Not reported
Responding Agency Personel # Of Injuries:	Not reported
Responding Agency Personel # Of Fatalities:	Not reported
Others Number Of Decontaminated:	Not reported
Others Number Of Injuries:	Not reported
Others Number Of Fatalities:	Not reported
Vehicle Make/year:	Not reported
Vehicle License Number:	Not reported
Vehicle State:	Not reported
Vehicle Id Number:	Not reported
CA DOT PUC/ICC Number:	Not reported
Company Name:	Not reported
Reporting Officer Name/ID:	Not reported
Report Date:	Not reported
Facility Telephone:	Not reported
Waterway Involved:	No
Waterway:	Not reported
Spill Site:	Merchant/Business
Cleanup By:	Site Personnel
Containment:	Not reported
What Happened:	Not reported
Type:	Not reported

Map ID
Direction
Distance
Elevation

MAP FINDINGS

Site

Database(s)

EDR ID Number
EPA ID Number

BNSF-MAINTENANCE (Continued)

S103631836

Measure:	Gal(s)
Other:	Not reported
Date/Time:	1000
Year:	2012
Agency:	Hazmat 1
Incident Date:	7/13/2012
Admin Agency:	San Bernardino County Health Department
Amount:	Not reported
Contained:	Yes
Site Type:	Not reported
E Date:	Not reported
Substance:	Icee Syrup
Quantity Released:	4
Unknown:	Not reported
Substance #2:	Not reported
Substance #3:	Not reported
Evacuations:	Not reported
Number of Injuries:	Not reported
Number of Fatalities:	Not reported
#1 Pipeline:	Not reported
#2 Pipeline:	Not reported
#3 Pipeline:	Not reported
#1 Vessel >= 300 Tons:	Not reported
#2 Vessel >= 300 Tons:	Not reported
#3 Vessel >= 300 Tons:	Not reported
Evacs:	Not reported
Injuries:	Not reported
Fatals:	Not reported
Comments:	Not reported
Description:	While loading one of the boxes went against other product causing this release.
OES Incident Number:	10-4968
OES notification:	08/19/2010
OES Date:	Not reported
OES Time:	Not reported
Date Completed:	Not reported
Property Use:	Not reported
Agency Id Number:	Not reported
Agency Incident Number:	Not reported
Time Notified:	Not reported
Time Completed:	Not reported
Surrounding Area:	Not reported
Estimated Temperature:	Not reported
Property Management:	Not reported
More Than Two Substances Involved?:	Not reported
Resp Agency Personel # Of Decontaminated:	Not reported
Responding Agency Personel # Of Injuries:	Not reported
Responding Agency Personel # Of Fatalities:	Not reported
Others Number Of Decontaminated:	Not reported
Others Number Of Injuries:	Not reported
Others Number Of Fatalities:	Not reported
Vehicle Make/year:	Not reported
Vehicle License Number:	Not reported
Vehicle State:	Not reported
Vehicle Id Number:	Not reported
CA DOT PUC/ICC Number:	Not reported

Map ID
Direction
Distance
Elevation

MAP FINDINGS

Site

Database(s)

EDR ID Number
EPA ID Number

BNSF-MAINTENANCE (Continued)

S103631836

Company Name:	Not reported
Reporting Officer Name/ID:	Not reported
Report Date:	Not reported
Facility Telephone:	Not reported
Waterway Involved:	No
Waterway:	Not reported
Spill Site:	Other
Cleanup By:	Unknown
Containment:	Not reported
What Happened:	Not reported
Type:	Not reported
Measure:	Gal(s)
Other:	Not reported
Date/Time:	958
Year:	2010
Agency:	Hazmat One
Incident Date:	8/19/2010
Admin Agency:	San Bernardino County Health Department
Amount:	Not reported
Contained:	Yes
Site Type:	Not reported
E Date:	Not reported
Substance:	paint
Quantity Released:	1
Unknown:	Not reported
Substance #2:	Not reported
Substance #3:	Not reported
Evacuations:	Not reported
Number of Injuries:	Not reported
Number of Fatalities:	Not reported
#1 Pipeline:	Not reported
#2 Pipeline:	Not reported
#3 Pipeline:	Not reported
#1 Vessel >= 300 Tons:	Not reported
#2 Vessel >= 300 Tons:	Not reported
#3 Vessel >= 300 Tons:	Not reported
Evacs:	Not reported
Injuries:	Not reported
Fatals:	Not reported
Comments:	Not reported
Description:	A carton was crushed on the pallet, causing the spill.
OES Incident Number:	13-2775
OES notification:	05/08/2013
OES Date:	Not reported
OES Time:	Not reported
Date Completed:	Not reported
Property Use:	Not reported
Agency Id Number:	Not reported
Agency Incident Number:	Not reported
Time Notified:	Not reported
Time Completed:	Not reported
Surrounding Area:	Not reported
Estimated Temperature:	Not reported
Property Management:	Not reported
More Than Two Substances Involved?:	Not reported

Map ID
Direction
Distance
Elevation

MAP FINDINGS

Site

Database(s)

EDR ID Number
EPA ID Number

BNSF-MAINTENANCE (Continued)

S103631836

Resp Agency Personnel # Of Decontaminated: Not reported
Responding Agency Personnel # Of Injuries: Not reported
Responding Agency Personnel # Of Fatalities: Not reported
Others Number Of Decontaminated: Not reported
Others Number Of Injuries: Not reported
Others Number Of Fatalities: Not reported
Vehicle Make/year: Not reported
Vehicle License Number: Not reported
Vehicle State: Not reported
Vehicle Id Number: Not reported
CA DOT PUC/ICC Number: Not reported
Company Name: Not reported
Reporting Officer Name/ID: Not reported
Report Date: Not reported
Facility Telephone: Not reported
Waterway Involved: No
Waterway: Not reported
Spill Site: Merchant/Business
Cleanup By: On site personnel
Containment: Not reported
What Happened: Not reported
Type: Not reported
Measure: Oz.
Other: Not reported
Date/Time: 1030
Year: 2013
Agency: HAZMAT One
Incident Date: 5/8/2013
Admin Agency: San Bernardino County Fire Department
Amount: Not reported
Contained: Yes
Site Type: Not reported
E Date: Not reported
Substance: White paint - latex
Quantity Released: 8
Unknown: Not reported
Substance #2: Not reported
Substance #3: Not reported
Evacuations: Not reported
Number of Injuries: Not reported
Number of Fatalities: Not reported
#1 Pipeline: Not reported
#2 Pipeline: Not reported
#3 Pipeline: Not reported
#1 Vessel >= 300 Tons: Not reported
#2 Vessel >= 300 Tons: Not reported
#3 Vessel >= 300 Tons: Not reported
Evacs: Not reported
Injuries: Not reported
FataIs: Not reported
Comments: Not reported
Description: RP states that a pail fell during transit and cracked the lid causing the release of paint to the inside of the trailer. Clean up is complete.

OES Incident Number: 12-6268
OES notification: 10/17/2012

Map ID
Direction
Distance
Elevation

MAP FINDINGS

Site

Database(s)

EDR ID Number
EPA ID Number

BNSF-MAINTENANCE (Continued)

S103631836

OES Date:	Not reported
OES Time:	Not reported
Date Completed:	Not reported
Property Use:	Not reported
Agency Id Number:	Not reported
Agency Incident Number:	Not reported
Time Notified:	Not reported
Time Completed:	Not reported
Surrounding Area:	Not reported
Estimated Temperature:	Not reported
Property Management:	Not reported
More Than Two Substances Involved?:	Not reported
Resp Agncy Personel # Of Decontaminated:	Not reported
Responding Agency Personel # Of Injuries:	Not reported
Responding Agency Personel # Of Fatalities:	Not reported
Others Number Of Decontaminated:	Not reported
Others Number Of Injuries:	Not reported
Others Number Of Fatalities:	Not reported
Vehicle Make/year:	Not reported
Vehicle License Number:	Not reported
Vehicle State:	Not reported
Vehicle Id Number:	Not reported
CA DOT PUC/ICC Number:	Not reported
Company Name:	Not reported
Reporting Officer Name/ID:	Not reported
Report Date:	Not reported
Facility Telephone:	Not reported
Waterway Involved:	No
Waterway:	Not reported
Spill Site:	Merchant/Business
Cleanup By:	Site Personnel
Containment:	Not reported
What Happened:	Not reported
Type:	Not reported
Measure:	Oz.
Other:	Not reported
Date/Time:	2300
Year:	2012
Agency:	Hazmat One
Incident Date:	10/17/2012
Admin Agency:	San Bernardino County Health Department
Amount:	Not reported
Contained:	Yes
Site Type:	Not reported
E Date:	Not reported
Substance:	Transmission Oil
Quantity Released:	8
Unknown:	Not reported
Substance #2:	Not reported
Substance #3:	Not reported
Evacuations:	Not reported
Number of Injuries:	Not reported
Number of Fatalities:	Not reported
#1 Pipeline:	Not reported
#2 Pipeline:	Not reported
#3 Pipeline:	Not reported
#1 Vessel >= 300 Tons:	Not reported

Map ID
Direction
Distance
Elevation

MAP FINDINGS

Site

Database(s)

EDR ID Number
EPA ID Number

BNSF-MAINTENANCE (Continued)

S103631836

#2 Vessel >= 300 Tons:	Not reported
#3 Vessel >= 300 Tons:	Not reported
Evacs:	Not reported
Injuries:	Not reported
Fatals:	Not reported
Comments:	Not reported
Description:	A transmission fell off of a trailer causing this release.
OES Incident Number:	1-4260
OES notification:	07/18/2011
OES Date:	Not reported
OES Time:	Not reported
Date Completed:	Not reported
Property Use:	Not reported
Agency Id Number:	Not reported
Agency Incident Number:	Not reported
Time Notified:	Not reported
Time Completed:	Not reported
Surrounding Area:	Not reported
Estimated Temperature:	Not reported
Property Management:	Not reported
More Than Two Substances Involved?:	Not reported
Resp Agncy Personel # Of Decontaminated:	Not reported
Responding Agency Personel # Of Injuries:	Not reported
Responding Agency Personel # Of Fatalities:	Not reported
Others Number Of Decontaminated:	Not reported
Others Number Of Injuries:	Not reported
Others Number Of Fatalities:	Not reported
Vehicle Make/year:	Not reported
Vehicle License Number:	Not reported
Vehicle State:	Not reported
Vehicle Id Number:	Not reported
CA DOT PUC/ICC Number:	Not reported
Company Name:	Not reported
Reporting Officer Name/ID:	Not reported
Report Date:	Not reported
Facility Telephone:	Not reported
Waterway Involved:	No
Waterway:	Not reported
Spill Site:	Other
Cleanup By:	Contractor
Containment:	Not reported
What Happened:	Not reported
Type:	Not reported
Measure:	Cup(s)
Other:	Not reported
Date/Time:	714
Year:	2011
Agency:	Hazmat One
Incident Date:	7/18/2011
Admin Agency:	San Bernardino County Health Department
Amount:	Not reported
Contained:	Yes
Site Type:	Not reported
E Date:	Not reported
Substance:	Lock Tight Extended Rush Treatment

Map ID
Direction
Distance
Elevation

MAP FINDINGS

Site

Database(s)

EDR ID Number
EPA ID Number

BNSF-MAINTENANCE (Continued)

S103631836

Quantity Released:	8
Unknown:	Not reported
Substance #2:	Not reported
Substance #3:	Not reported
Evacuations:	Not reported
Number of Injuries:	Not reported
Number of Fatalities:	Not reported
#1 Pipeline:	Not reported
#2 Pipeline:	Not reported
#3 Pipeline:	Not reported
#1 Vessel >= 300 Tons:	Not reported
#2 Vessel >= 300 Tons:	Not reported
#3 Vessel >= 300 Tons:	Not reported
Evacs:	Not reported
Injuries:	Not reported
Fatals:	Not reported
Comments:	Not reported
Description:	Due to a transformer falling on the containers in a trailer, substance was released within the trailer.
OES Incident Number:	10-3119
OES notification:	05/19/2010
OES Date:	Not reported
OES Time:	Not reported
Date Completed:	Not reported
Property Use:	Not reported
Agency Id Number:	Not reported
Agency Incident Number:	Not reported
Time Notified:	Not reported
Time Completed:	Not reported
Surrounding Area:	Not reported
Estimated Temperature:	Not reported
Property Management:	Not reported
More Than Two Substances Involved?:	Not reported
Resp Agncy Personel # Of Decontaminated:	Not reported
Responding Agency Personel # Of Injuries:	Not reported
Responding Agency Personel # Of Fatalities:	Not reported
Others Number Of Decontaminated:	Not reported
Others Number Of Injuries:	Not reported
Others Number Of Fatalities:	Not reported
Vehicle Make/year:	Not reported
Vehicle License Number:	Not reported
Vehicle State:	Not reported
Vehicle Id Number:	Not reported
CA DOT PUC/ICC Number:	Not reported
Company Name:	Not reported
Reporting Officer Name/ID:	Not reported
Report Date:	Not reported
Facility Telephone:	Not reported
Waterway Involved:	No
Waterway:	Not reported
Spill Site:	Other
Cleanup By:	Responsible Party
Containment:	Not reported
What Happened:	Not reported
Type:	Not reported

Map ID
Direction
Distance
Elevation

MAP FINDINGS

Site

Database(s)

EDR ID Number
EPA ID Number

BNSF-MAINTENANCE (Continued)

S103631836

Measure:	Gal(s)
Other:	Not reported
Date/Time:	1630
Year:	2010
Agency:	Hazmat One
Incident Date:	5/19/2010
Admin Agency:	San Bernardino County Health Department
Amount:	Not reported
Contained:	Yes
Site Type:	Not reported
E Date:	Not reported
Substance:	Paint
Quantity Released:	2
Unknown:	Not reported
Substance #2:	Not reported
Substance #3:	Not reported
Evacuations:	Not reported
Number of Injuries:	Not reported
Number of Fatalities:	Not reported
#1 Pipeline:	Not reported
#2 Pipeline:	Not reported
#3 Pipeline:	Not reported
#1 Vessel >= 300 Tons:	Not reported
#2 Vessel >= 300 Tons:	Not reported
#3 Vessel >= 300 Tons:	Not reported
Evacs:	Not reported
Injuries:	Not reported
Fatals:	Not reported
Comments:	Not reported
Description:	A fork-lift driver ran over a couple of one gallon containers. The spill has been cleaned up.
OES Incident Number:	12-4102
OES notification:	07/14/2012
OES Date:	Not reported
OES Time:	Not reported
Date Completed:	Not reported
Property Use:	Not reported
Agency Id Number:	Not reported
Agency Incident Number:	Not reported
Time Notified:	Not reported
Time Completed:	Not reported
Surrounding Area:	Not reported
Estimated Temperature:	Not reported
Property Management:	Not reported
More Than Two Substances Involved?:	Not reported
Resp Agency Personel # Of Decontaminated:	Not reported
Responding Agency Personel # Of Injuries:	Not reported
Responding Agency Personel # Of Fatalities:	Not reported
Others Number Of Decontaminated:	Not reported
Others Number Of Injuries:	Not reported
Others Number Of Fatalities:	Not reported
Vehicle Make/year:	Not reported
Vehicle License Number:	Not reported
Vehicle State:	Not reported
Vehicle Id Number:	Not reported
CA DOT PUC/ICC Number:	Not reported

Map ID
Direction
Distance
Elevation

MAP FINDINGS

Site

Database(s)

EDR ID Number
EPA ID Number

BNSF-MAINTENANCE (Continued)

S103631836

Company Name:	Not reported
Reporting Officer Name/ID:	Not reported
Report Date:	Not reported
Facility Telephone:	Not reported
Waterway Involved:	No
Waterway:	Not reported
Spill Site:	Other
Cleanup By:	Responsible Party
Containment:	Not reported
What Happened:	Not reported
Type:	Not reported
Measure:	Liters(s)
Other:	Not reported
Date/Time:	1400
Year:	2012
Agency:	Hazmat One
Incident Date:	7/14/2012
Admin Agency:	San Bernardino County Health Department
Amount:	Not reported
Contained:	Yes
Site Type:	Not reported
E Date:	Not reported
Substance:	Liquor, 99 Bananas
Quantity Released:	1
Unknown:	Not reported
Substance #2:	Not reported
Substance #3:	Not reported
Evacuations:	Not reported
Number of Injuries:	Not reported
Number of Fatalities:	Not reported
#1 Pipeline:	Not reported
#2 Pipeline:	Not reported
#3 Pipeline:	Not reported
#1 Vessel >= 300 Tons:	Not reported
#2 Vessel >= 300 Tons:	Not reported
#3 Vessel >= 300 Tons:	Not reported
Evacs:	Not reported
Injuries:	Not reported
Fatals:	Not reported
Comments:	Not reported
Description:	The caller is reporting that one bottle broke while removing skid from trailer.
OES Incident Number:	12-4103
OES notification:	07/14/2012
OES Date:	Not reported
OES Time:	Not reported
Date Completed:	Not reported
Property Use:	Not reported
Agency Id Number:	Not reported
Agency Incident Number:	Not reported
Time Notified:	Not reported
Time Completed:	Not reported
Surrounding Area:	Not reported
Estimated Temperature:	Not reported
Property Management:	Not reported
More Than Two Substances Involved?:	Not reported

Map ID
Direction
Distance
Elevation

MAP FINDINGS

Site

Database(s)

EDR ID Number
EPA ID Number

BNSF-MAINTENANCE (Continued)

S103631836

Resp Agency Personel # Of Decontaminated: Not reported
Responding Agency Personel # Of Injuries: Not reported
Responding Agency Personel # Of Fatalities: Not reported
Others Number Of Decontaminated: Not reported
Others Number Of Injuries: Not reported
Others Number Of Fatalities: Not reported
Vehicle Make/year: Not reported
Vehicle License Number: Not reported
Vehicle State: Not reported
Vehicle Id Number: Not reported
CA DOT PUC/ICC Number: Not reported
Company Name: Not reported
Reporting Officer Name/ID: Not reported
Report Date: Not reported
Facility Telephone: Not reported
Waterway Involved: No
Waterway: Not reported
Spill Site: Other
Cleanup By: Responsible Party
Containment: Not reported
What Happened: Not reported
Type: Not reported
Measure: Oz.
Other: Not reported
Date/Time: 1400
Year: 2012
Agency: Hazmat One
Incident Date: 7/14/2012
Admin Agency: San Bernardino County Health Department
Amount: Not reported
Contained: Yes
Site Type: Not reported
E Date: Not reported
Substance: Corrosive Liquid containing Sodium Hydroxide
Quantity Released: 5
Unknown: Not reported
Substance #2: Not reported
Substance #3: Not reported
Evacuations: Not reported
Number of Injuries: Not reported
Number of Fatalities: Not reported
#1 Pipeline: Not reported
#2 Pipeline: Not reported
#3 Pipeline: Not reported
#1 Vessel >= 300 Tons: Not reported
#2 Vessel >= 300 Tons: Not reported
#3 Vessel >= 300 Tons: Not reported
Evacs: Not reported
Injuries: Not reported
FataIs: Not reported
Comments: Not reported
Description: The caller is reporting the substance spilled due to loose lids on jugs.

OES Incident Number: 10-2544
OES notification: 04/23/2010
OES Date: Not reported

Map ID
Direction
Distance
Elevation

MAP FINDINGS

Site

Database(s)

EDR ID Number
EPA ID Number

BNSF-MAINTENANCE (Continued)

S103631836

OES Time:	Not reported
Date Completed:	Not reported
Property Use:	Not reported
Agency Id Number:	Not reported
Agency Incident Number:	Not reported
Time Notified:	Not reported
Time Completed:	Not reported
Surrounding Area:	Not reported
Estimated Temperature:	Not reported
Property Management:	Not reported
More Than Two Substances Involved?:	Not reported
Resp Agency Personel # Of Decontaminated:	Not reported
Responding Agency Personel # Of Injuries:	Not reported
Responding Agency Personel # Of Fatalities:	Not reported
Others Number Of Decontaminated:	Not reported
Others Number Of Injuries:	Not reported
Others Number Of Fatalities:	Not reported
Vehicle Make/year:	Not reported
Vehicle License Number:	Not reported
Vehicle State:	Not reported
Vehicle Id Number:	Not reported
CA DOT PUC/ICC Number:	Not reported
Company Name:	Not reported
Reporting Officer Name/ID:	Not reported
Report Date:	Not reported
Facility Telephone:	Not reported
Waterway Involved:	No
Waterway:	Not reported
Spill Site:	Other
Cleanup By:	Contractor
Containment:	Not reported
What Happened:	Not reported
Type:	Not reported
Measure:	Gal(s)
Other:	Not reported
Date/Time:	220
Year:	2010
Agency:	Hazmat One
Incident Date:	4/23/2010
Admin Agency:	San Bernardino County Health Department
Amount:	Not reported
Contained:	Yes
Site Type:	Not reported
E Date:	Not reported
Substance:	2 cycle Engine Oil
Quantity Released:	330
Unknown:	Not reported
Substance #2:	Not reported
Substance #3:	Not reported
Evacuations:	Not reported
Number of Injuries:	Not reported
Number of Fatalities:	Not reported
#1 Pipeline:	Not reported
#2 Pipeline:	Not reported
#3 Pipeline:	Not reported
#1 Vessel >= 300 Tons:	Not reported
#2 Vessel >= 300 Tons:	Not reported

Map ID
Direction
Distance
Elevation

MAP FINDINGS

Site

Database(s)

EDR ID Number
EPA ID Number

BNSF-MAINTENANCE (Continued)

S103631836

#3 Vessel >= 300 Tons:	Not reported
Evacs:	Not reported
Injuries:	Not reported
Fatals:	Not reported
Comments:	Not reported
Description:	Due to a tote tank being punctured by a fork-lift, oil was released.
OES Incident Number:	12-6734
OES notification:	11/06/2012
OES Date:	Not reported
OES Time:	Not reported
Date Completed:	Not reported
Property Use:	Not reported
Agency Id Number:	Not reported
Agency Incident Number:	Not reported
Time Notified:	Not reported
Time Completed:	Not reported
Surrounding Area:	Not reported
Estimated Temperature:	Not reported
Property Management:	Not reported
More Than Two Substances Involved?:	Not reported
Resp Agency Personel # Of Decontaminated:	Not reported
Responding Agency Personel # Of Injuries:	Not reported
Responding Agency Personel # Of Fatalities:	Not reported
Others Number Of Decontaminated:	Not reported
Others Number Of Injuries:	Not reported
Others Number Of Fatalities:	Not reported
Vehicle Make/year:	Not reported
Vehicle License Number:	Not reported
Vehicle State:	Not reported
Vehicle Id Number:	Not reported
CA DOT PUC/ICC Number:	Not reported
Company Name:	Not reported
Reporting Officer Name/ID:	Not reported
Report Date:	Not reported
Facility Telephone:	Not reported
Waterway Involved:	No
Waterway:	Not reported
Spill Site:	Merchant/Business
Cleanup By:	Responsible Party
Containment:	Not reported
What Happened:	Not reported
Type:	Not reported
Measure:	Oz.
Other:	Not reported
Date/Time:	2200
Year:	2012
Agency:	Hazmat One
Incident Date:	11/6/2012
Admin Agency:	Not reported
Amount:	Not reported
Contained:	Yes
Site Type:	Not reported
E Date:	Not reported
Substance:	Motor Oil / Gasoline
Quantity Released:	12-Aug

Map ID
Direction
Distance
Elevation

MAP FINDINGS

Site

Database(s)

EDR ID Number
EPA ID Number

BNSF-MAINTENANCE (Continued)

S103631836

Unknown:	Not reported
Substance #2:	Not reported
Substance #3:	Not reported
Evacuations:	Not reported
Number of Injuries:	Not reported
Number of Fatalities:	Not reported
#1 Pipeline:	Not reported
#2 Pipeline:	Not reported
#3 Pipeline:	Not reported
#1 Vessel >= 300 Tons:	Not reported
#2 Vessel >= 300 Tons:	Not reported
#3 Vessel >= 300 Tons:	Not reported
Evacs:	Not reported
Injuries:	Not reported
Fatals:	Not reported
Comments:	Not reported
Description:	A engine was on a skid and was knocked over while on a dock area causing the spill. Clean up is complete.

HAZNET:

envid:	S103631836
Year:	2015
GEPAID:	CAC002809150
Contact:	EDWARD PHILLIPS
Telephone:	9093864082
Mailing Name:	Not reported
Mailing Address:	740 CARNEGIE DR
Mailing City,St,Zip:	SAN BERNARDINO, CA 924083571
Gen County:	San Bernardino
TSD EPA ID:	CAT080013352
TSD County:	Los Angeles
Waste Category:	Tank bottom waste
Disposal Method:	Other Recovery Of Reclamation For Reuse Including Acid Regeneration, Organics Recovery Ect
Tons:	2.7105
Cat Decode:	Not reported
Method Decode:	Not reported
Facility County:	San Bernardino

NPDES:

Npdes Number:	Not reported
Facility Status:	Not reported
Agency Id:	Not reported
Region:	8
Regulatory Measure Id:	213584
Order No:	Not reported
Regulatory Measure Type:	Industrial
Place Id:	Not reported
WDID:	8 361016491
Program Type:	Not reported
Adoption Date Of Regulatory Measure:	Not reported
Effective Date Of Regulatory Measure:	Not reported
Expiration Date Of Regulatory Measure:	Not reported
Termination Date Of Regulatory Measure:	06/27/2014
Discharge Name:	Not reported

Map ID
Direction
Distance
Elevation

MAP FINDINGS

Site

Database(s)

EDR ID Number
EPA ID Number

BNSF-MAINTENANCE (Continued)

S103631836

Discharge Address:	Not reported
Discharge City:	Not reported
Discharge State:	Not reported
Discharge Zip:	Not reported
RECEIVED DATE:	05/09/2008
PROCESSED DATE:	04/25/2001
STATUS CODE NAME:	Terminated
STATUS DATE:	11/12/2014
PLACE SIZE:	26
PLACE SIZE UNIT:	Acres
FACILITY CONTACT NAME:	Heath James
FACILITY CONTACT TITLE:	Not reported
FACILITY CONTACT PHONE:	909-891-1760
FACILITY CONTACT PHONE EXT:	Not reported
FACILITY CONTACT EMAIL:	Not reported
OPERATOR NAME:	Waste Management of the Inland Empire
OPERATOR ADDRESS:	1500 W Rialto Ave
OPERATOR CITY:	San Bernardino
OPERATOR STATE:	California
OPERATOR ZIP:	92410
OPERATOR CONTACT NAME:	Heath James
OPERATOR CONTACT TITLE:	Not reported
OPERATOR CONTACT PHONE:	909-891-1760
OPERATOR CONTACT PHONE EXT:	Not reported
OPERATOR CONTACT EMAIL:	Not reported
OPERATOR TYPE:	Private Business
DEVELOPER NAME:	Not reported
DEVELOPER ADDRESS:	Not reported
DEVELOPER CITY:	Not reported
DEVELOPER STATE:	Kansas
DEVELOPER ZIP:	Not reported
DEVELOPER CONTACT NAME:	Not reported
DEVELOPER CONTACT TITLE:	Not reported
CONSTYPE LINEAR UTILITY IND:	Not reported
EMERGENCY PHONE NO:	760-964-0148
EMERGENCY PHONE EXT:	Not reported
CONSTYPE ABOVE GROUND IND:	Not reported
CONSTYPE BELOW GROUND IND:	Not reported
CONSTYPE CABLE LINE IND:	Not reported
CONSTYPE COMM LINE IND:	Not reported
CONSTYPE COMMERTIAL IND:	Not reported
CONSTYPE ELECTRICAL LINE IND:	Not reported
CONSTYPE GAS LINE IND:	Not reported
CONSTYPE INDUSTRIAL IND:	Not reported
CONSTYPE OTHER DESRIPTION:	Not reported
CONSTYPE OTHER IND:	Not reported
CONSTYPE RECONS IND:	Not reported
CONSTYPE RESIDENTIAL IND:	Not reported
CONSTYPE TRANSPORT IND:	Not reported
CONSTYPE UTILITY DESCRIPTION:	Not reported
CONSTYPE UTILITY IND:	Not reported
CONSTYPE WATER SEWER IND:	Not reported
DIR DISCHARGE USWATER IND:	Not reported
RECEIVING WATER NAME:	Lytle Creek Channel
CERTIFIER NAME:	Not reported
CERTIFIER TITLE:	Not reported
CERTIFICATION DATE:	Not reported

Map ID
Direction
Distance
Elevation

MAP FINDINGS

Site

Database(s)

EDR ID Number
EPA ID Number

BNSF-MAINTENANCE (Continued)

S103631836

PRIMARY SIC: 4213-Trucking, Except Local
SECONDARY SIC: Not reported
TERTIARY SIC: Not reported

San Bern. Co. Permit:

Region: SAN BERNARDINO
Facility ID: FA0001616
Owner: BNSF Railway Company
Permit Number: PT0008078
Permit Category: HAZARDOUS WASTE GENERATOR - 51-100 EMPLOYEES
Facility Status: INACTIVE
Expiration Date: 09/30/2005

Region: SAN BERNARDINO
Facility ID: FA0001616
Owner: BNSF Railway Company
Permit Number: PT0008077
Permit Category: HAZMAT HANDLER 51-100 EMPLOYEES (W/GEN PRMT)
Facility Status: INACTIVE
Expiration Date: 09/30/2005

Region: SAN BERNARDINO
Facility ID: FA0001616
Owner: BNSF Railway Company
Permit Number: PT0008079
Permit Category: ABOVEGROUND PETROLEUM STORAGE (AST) (SPCC)
Facility Status: INACTIVE
Expiration Date: 09/30/2005

AI156 **FIRESTONE STORE (BFS #180513)**
East **677 W. 4TH ST**
1/4-1/2 **SAN BERNARDINO, CA**
0.305 mi.
1609 ft. **Site 1 of 2 in cluster AI**

LUST **S105960665**
N/A

Relative:
Lower

LUST REG 8:

Actual:
1062 ft.

Region: 8
County: San Bernardino
Regional Board: Santa Ana Region
Facility Status: Remediation Plan
Case Number: 083603975T
Local Case Num: Not reported
Case Type: Aquifer affected
Substance: Gasoline
Qty Leaked: Not reported
Abate Method: Not reported
Cross Street: G ST
Enf Type: SEL
Funding: Not reported
How Discovered: PST
How Stopped: Close Tank
Leak Cause: UNK
Leak Source: UNK
Global ID: T0607129188
How Stopped Date: 7/11/2002
Enter Date: Not reported
Date Confirmation of Leak Began: 2/28/2003

Map ID
Direction
Distance
Elevation

MAP FINDINGS

Site

Database(s)

EDR ID Number
EPA ID Number

FIRESTONE STORE (BFS #180513) (Continued)

S105960665

Date Preliminary Assessment Began: Not reported
Discover Date: 7/11/2002
Enforcement Date: Not reported
Close Date: Not reported
Date Prelim Assessment Workplan Submitted: 2/28/2003
Date Pollution Characterization Began: 11/10/2003
Date Remediation Plan Submitted: 10/26/2004
Date Remedial Action Underway: Not reported
Date Post Remedial Action Monitoring: Not reported
Enter Date: Not reported
GW Qualifies: Not reported
Soil Qualifies: <
Operator: Not reported
Facility Contact: Not reported
Interim: Not reported
Oversite Program: LUST
Latitude: 0
Longitude: 0
MTBE Date: Not reported
Max MTBE GW: Not reported
MTBE Concentration: 1
Max MTBE Soil: 1
MTBE Fuel: 1
MTBE Tested: MTBE Detected. Site tested for MTBE & MTBE detected
MTBE Class: *
Staff: RS
Staff Initials: CR2
Lead Agency: Regional Board
Local Agency: 36000L
Hydr Basin #: Not reported
Beneficial: AGR, PROC, IND, MUN
Priority: Not reported
Cleanup Fund Id: Not reported
Work Suspended: Not reported
Summary: Not reported

AI157 **FIRESTONE STORE (BFS #180513)**
East **677 W. 4TH ST**
1/4-1/2 **SAN BERNARDINO, CA 92405**
0.305 mi.
1609 ft. **Site 2 of 2 in cluster AI**

LUST **1000222917**
SWEEPS UST **N/A**
HIST UST

Relative: **LUST:**
Lower Lead Agency: SANTA ANA RWQCB (REGION 8)
Case Type: LUST Cleanup Site
Geo Track: http://geotracker.waterboards.ca.gov/profile_report.asp?global_id=T0607129188
Actual: Global Id: T0607129188
1062 ft. Latitude: 34.1059
Longitude: -117.29655
Status: Completed - Case Closed
Status Date: 03/20/2008
Case Worker: RS
RB Case Number: 083603975T
Local Agency: SAN BERNARDINO COUNTY
File Location: Regional Board
Local Case Number: Not reported
Potential Media Affect: Aquifer used for drinking water supply
Potential Contaminants of Concern: Gasoline

Map ID
Direction
Distance
Elevation

MAP FINDINGS

Site

Database(s)

EDR ID Number
EPA ID Number

FIRESTONE STORE (BFS #180513) (Continued)

1000222917

Site History: Not reported

LUST:

Global Id: T0607129188
Contact Type: Local Agency Caseworker
Contact Name: CATHERINE RICHARDS
Organization Name: SAN BERNARDINO COUNTY
Address: 620 SOUTH E STREET
City: SAN BERNARDINO
Email: crichards@sbcfire.org
Phone Number: 9093868419

Global Id: T0607129188
Contact Type: Regional Board Caseworker
Contact Name: ROSE SCOTT
Organization Name: SANTA ANA RWQCB (REGION 8)
Address: 3737 MAIN STREET, SUITE 500
City: RIVERSIDE
Email: rscott@waterboards.ca.gov
Phone Number: 9513206375

LUST:

Global Id: T0607129188
Action Type: ENFORCEMENT
Date: 09/30/2004
Action: Meeting

Global Id: T0607129188
Action Type: ENFORCEMENT
Date: 05/10/2006
Action: Site Visit / Inspection / Sampling

Global Id: T0607129188
Action Type: RESPONSE
Date: 08/15/2003
Action: Soil and Water Investigation Report

Global Id: T0607129188
Action Type: Other
Date: 02/28/2003
Action: Leak Reported

Global Id: T0607129188
Action Type: RESPONSE
Date: 03/16/2004
Action: Soil and Water Investigation Report

Global Id: T0607129188
Action Type: ENFORCEMENT
Date: 06/17/2003
Action: Staff Letter

Global Id: T0607129188
Action Type: ENFORCEMENT
Date: 02/28/2003
Action: * No Action

Map ID
Direction
Distance
Elevation

MAP FINDINGS

Site

Database(s)

EDR ID Number
EPA ID Number

FIRESTONE STORE (BFS #180513) (Continued)

1000222917

Global Id:	T0607129188
Action Type:	ENFORCEMENT
Date:	09/16/2003
Action:	Staff Letter
Global Id:	T0607129188
Action Type:	ENFORCEMENT
Date:	07/19/2005
Action:	File review
Global Id:	T0607129188
Action Type:	ENFORCEMENT
Date:	01/08/2004
Action:	Staff Letter
Global Id:	T0607129188
Action Type:	ENFORCEMENT
Date:	03/20/2008
Action:	Closure/No Further Action Letter
Global Id:	T0607129188
Action Type:	ENFORCEMENT
Date:	11/23/2004
Action:	Staff Letter
Global Id:	T0607129188
Action Type:	ENFORCEMENT
Date:	07/11/2006
Action:	Site Visit / Inspection / Sampling
Global Id:	T0607129188
Action Type:	ENFORCEMENT
Date:	11/03/2005
Action:	* No Action
Global Id:	T0607129188
Action Type:	Other
Date:	07/11/2002
Action:	Leak Discovery
Global Id:	T0607129188
Action Type:	ENFORCEMENT
Date:	10/16/2003
Action:	* Verbal Communication
Global Id:	T0607129188
Action Type:	ENFORCEMENT
Date:	10/29/2003
Action:	* Verbal Communication
Global Id:	T0607129188
Action Type:	RESPONSE
Date:	04/29/2005
Action:	Remedial Progress Report
Global Id:	T0607129188
Action Type:	RESPONSE

Map ID
Direction
Distance
Elevation

MAP FINDINGS

Site

Database(s)

EDR ID Number
EPA ID Number

FIRESTONE STORE (BFS #180513) (Continued)

1000222917

Date: 07/30/2005
Action: Remedial Progress Report

Global Id: T0607129188
Action Type: Other
Date: 07/11/2002
Action: Leak Stopped

Global Id: T0607129188
Action Type: Other
Date: 07/11/2002
Action: Leak Began

Global Id: T0607129188
Action Type: RESPONSE
Date: 10/28/2004
Action: CAP/RAP - Final Remediation / Design Plan

Global Id: T0607129188
Action Type: RESPONSE
Date: 09/10/2004
Action: Soil and Water Investigation Report

Global Id: T0607129188
Action Type: RESPONSE
Date: 10/31/2005
Action: Remedial Progress Report

Global Id: T0607129188
Action Type: ENFORCEMENT
Date: 06/10/2004
Action: Staff Letter

Global Id: T0607129188
Action Type: ENFORCEMENT
Date: 07/21/2005
Action: * Verbal Communication

Global Id: T0607129188
Action Type: RESPONSE
Date: 11/14/2003
Action: Other Workplan

Global Id: T0607129188
Action Type: REMEDIATION
Date: 09/30/2002
Action: Soil Vapor Extraction (SVE)

Global Id: T0607129188
Action Type: ENFORCEMENT
Date: 06/12/2003
Action: File review

Global Id: T0607129188
Action Type: ENFORCEMENT
Date: 08/16/2007
Action: Staff Letter

Map ID
Direction
Distance
Elevation

MAP FINDINGS

Site

Database(s)

EDR ID Number
EPA ID Number

FIRESTONE STORE (BFS #180513) (Continued)

1000222917

Global Id: T0607129188
Action Type: RESPONSE
Date: 11/14/2003
Action: Soil and Water Investigation Workplan

Global Id: T0607129188
Action Type: RESPONSE
Date: 02/28/2003
Action: Soil and Water Investigation Workplan

Global Id: T0607129188
Action Type: RESPONSE
Date: 09/30/2006
Action: Unknown

Global Id: T0607129188
Action Type: RESPONSE
Date: 08/11/2006
Action: Other Report / Document

LUST:

Global Id: T0607129188
Status: Completed - Case Closed
Status Date: 03/20/2008

Global Id: T0607129188
Status: Open - Case Begin Date
Status Date: 07/11/2002

Global Id: T0607129188
Status: Open - Remediation
Status Date: 10/26/2004

Global Id: T0607129188
Status: Open - Remediation
Status Date: 04/29/2005

Global Id: T0607129188
Status: Open - Remediation
Status Date: 07/18/2005

Global Id: T0607129188
Status: Open - Remediation
Status Date: 10/31/2005

Global Id: T0607129188
Status: Open - Site Assessment
Status Date: 02/28/2003

Global Id: T0607129188
Status: Open - Site Assessment
Status Date: 11/10/2003

Global Id: T0607129188
Status: Open - Verification Monitoring
Status Date: 03/31/2006

Map ID
Direction
Distance
Elevation

MAP FINDINGS

Site

Database(s)

EDR ID Number
EPA ID Number

FIRESTONE STORE (BFS #180513) (Continued)

1000222917

SWEEPS UST:

Status: Active
Comp Number: 18328
Number: 9
Board Of Equalization: 44-020675
Referral Date: 07-28-92
Action Date: 07-28-92
Created Date: 02-29-88
Owner Tank Id: 1
SWRCB Tank Id: 36-000-018328-000001
Tank Status: A
Capacity: 500
Active Date: 08-23-88
Tank Use: M.V. FUEL
STG: P
Content: REG UNLEADED
Number Of Tanks: 1

HIST UST:

File Number: 00029E99
URL: <http://geotracker.waterboards.ca.gov/ustpdfs/pdf/00029E99.pdf>
Region: STATE
Facility ID: 00000018328
Facility Type: Gas Station
Other Type: Not reported
Contact Name: MR. MIKE KURCZ
Telephone: 7143813404
Owner Name: FIRESTONE TIRE & RUBBER CO
Owner Address: 1200 FIRESTONE PARKWAY
Owner City,St,Zip: AKRON, OH 44317
Total Tanks: 0004

Tank Num: 001
Container Num: 1
Year Installed: Not reported
Tank Capacity: 00000000
Tank Used for: PRODUCT
Type of Fuel: UNLEADED
Container Construction Thickness: Not reported
Leak Detection: None

Tank Num: 002
Container Num: 2
Year Installed: Not reported
Tank Capacity: 00000000
Tank Used for: PRODUCT
Type of Fuel: REGULAR
Container Construction Thickness: Not reported
Leak Detection: None

Tank Num: 003
Container Num: 3
Year Installed: Not reported
Tank Capacity: 00000000
Tank Used for: PRODUCT
Type of Fuel: PREMIUM

Map ID
Direction
Distance
Elevation

MAP FINDINGS

Site

Database(s)

EDR ID Number
EPA ID Number

FIRESTONE STORE (BFS #180513) (Continued)

1000222917

Container Construction Thickness: Not reported
Leak Detection: None

Tank Num: 004
Container Num: 4
Year Installed: Not reported
Tank Capacity: 00000000
Tank Used for: WASTE
Type of Fuel: WASTE OIL
Container Construction Thickness: Not reported
Leak Detection: None

[Click here for Geo Tracker PDF:](#)

158
South
1/4-1/2
0.321 mi.
1694 ft.

FIVE STAR LIQUOR AND MARKET
306 MOUNT VERNON AVE
SAN BERNARDINO, CA 92410

LUST S103771217
N/A

Relative:
Lower

LUST:

Lead Agency: SAN BERNARDINO COUNTY
Case Type: LUST Cleanup Site
Geo Track: http://geotracker.waterboards.ca.gov/profile_report.asp?global_id=T0607100537
Global Id: T0607100537
Latitude: 34.1033785
Longitude: -117.3138062
Status: Completed - Case Closed
Status Date: 08/22/2006
Case Worker: JC
RB Case Number: 083603361T
Local Agency: SAN BERNARDINO COUNTY
File Location: Local Agency
Local Case Number: 98097
Potential Media Affect: Soil
Potential Contaminants of Concern: Gasoline, MTBE / TBA / Other Fuel Oxygenates
Site History: Not reported

LUST:

Global Id: T0607100537
Contact Type: Local Agency Caseworker
Contact Name: JACKSON CRUTSINGER
Organization Name: SAN BERNARDINO COUNTY
Address: 620 SOUTH E STREET
City: SAN BERNARDINO
Email: jcrutsinger@sbcfire.org
Phone Number: Not reported

Global Id: T0607100537
Contact Type: Regional Board Caseworker
Contact Name: TOM E. MBEKE-EKANEM
Organization Name: SANTA ANA RWQCB (REGION 8)
Address: 3737 MAIN STREET, SUITE 500
City: RIVERSIDE
Email: tmbeke-ekanem@waterboards.ca.gov
Phone Number: 9513202007

Map ID
Direction
Distance
Elevation

MAP FINDINGS

Site

Database(s)

EDR ID Number
EPA ID Number

FIVE STAR LIQUOR AND MARKET (Continued)

S103771217

LUST:

Global Id:	T0607100537
Action Type:	Other
Date:	01/29/1999
Action:	Leak Reported
Global Id:	T0607100537
Action Type:	Other
Date:	10/30/1998
Action:	Leak Discovery
Global Id:	T0607100537
Action Type:	ENFORCEMENT
Date:	08/22/2006
Action:	Closure/No Further Action Letter
Global Id:	T0607100537
Action Type:	REMEDIATION
Date:	08/13/2003
Action:	Soil Vapor Extraction (SVE)

LUST:

Global Id:	T0607100537
Status:	Completed - Case Closed
Status Date:	08/22/2006
Global Id:	T0607100537
Status:	Open - Case Begin Date
Status Date:	08/13/1998
Global Id:	T0607100537
Status:	Open - Remediation
Status Date:	08/13/1998
Global Id:	T0607100537
Status:	Open - Remediation
Status Date:	08/13/2003
Global Id:	T0607100537
Status:	Open - Site Assessment
Status Date:	10/01/1998
Global Id:	T0607100537
Status:	Open - Site Assessment
Status Date:	10/30/1998

LUST REG 8:

Region:	8
County:	San Bernardino
Regional Board:	Santa Ana Region
Facility Status:	Preliminary site assessment underway
Case Number:	083603361T
Local Case Num:	98097
Case Type:	Soil only
Substance:	8006619, MTB

Map ID
Direction
Distance
Elevation

MAP FINDINGS

Site

Database(s)

EDR ID Number
EPA ID Number

FIVE STAR LIQUOR AND MARKET (Continued)

S103771217

Qty Leaked:	Not reported
Abate Method:	Not reported
Cross Street:	Not reported
Enf Type:	Not reported
Funding:	Not reported
How Discovered:	Tank Closure
How Stopped:	Not reported
Leak Cause:	UNK
Leak Source:	UNK
Global ID:	T0607100537
How Stopped Date:	Not reported
Enter Date:	3/19/1999
Date Confirmation of Leak Began:	10/30/1998
Date Preliminary Assessment Began:	11/5/1998
Discover Date:	10/30/1998
Enforcement Date:	Not reported
Close Date:	Not reported
Date Prelim Assessment Workplan Submitted:	Not reported
Date Pollution Characterization Began:	Not reported
Date Remediation Plan Submitted:	Not reported
Date Remedial Action Underway:	Not reported
Date Post Remedial Action Monitoring:	Not reported
Enter Date:	3/19/1999
GW Qualifies:	Not reported
Soil Qualifies:	Not reported
Operator:	Not reported
Facility Contact:	Not reported
Interim:	Not reported
Oversite Program:	LUST
Latitude:	34.0963039
Longitude:	-117.3139241
MTBE Date:	Not reported
Max MTBE GW:	Not reported
MTBE Concentration:	0
Max MTBE Soil:	Not reported
MTBE Fuel:	0
MTBE Tested:	Not Required to be Tested.
MTBE Class:	*
Staff:	TME
Staff Initials:	JC3
Lead Agency:	Local Agency
Local Agency:	36000L
Hydr Basin #:	UPPER SANTA ANA VALL
Beneficial:	MUN
Priority:	A2
Cleanup Fund Id:	Not reported
Work Suspended:	Not reported
Summary:	Not reported

Map ID
Direction
Distance
Elevation

MAP FINDINGS

Site

Database(s)

EDR ID Number
EPA ID Number

159
ESE
1/4-1/2
0.341 mi.
1802 ft.

SFL SNOW FREIGHT LINES
958 W RIALTO
SAN BERNARDINO, CA 92401

LUST **S101591827**
SWEEPS UST **N/A**
CA FID UST

Relative:
Lower

LUST:

Lead Agency: SAN BERNARDINO COUNTY
Case Type: LUST Cleanup Site
Geo Track: http://geotracker.waterboards.ca.gov/profile_report.asp?global_id=T0607100593
Global Id: T0607100593
Latitude: 34.101537
Longitude: -117.304236
Status: Completed - Case Closed
Status Date: 08/14/2001
Case Worker: JC
RB Case Number: 083603525T
Local Agency: SAN BERNARDINO COUNTY
File Location: Local Agency
Local Case Number: 99099
Potential Media Affect: Soil
Potential Contaminants of Concern: Diesel
Site History: Not reported

LUST:

Global Id: T0607100593
Contact Type: Local Agency Caseworker
Contact Name: JACKSON CRUTSINGER
Organization Name: SAN BERNARDINO COUNTY
Address: 620 SOUTH E STREET
City: SAN BERNARDINO
Email: jcrutsinger@sbcfire.org
Phone Number: Not reported

Global Id: T0607100593
Contact Type: Regional Board Caseworker
Contact Name: VALERIE JAHN-BULL
Organization Name: SANTA ANA RWQCB (REGION 8)
Address: 3737 MAIN STREET, SUITE 500
City: RIVERSIDE
Email: vjahn-bull@waterboards.ca.gov
Phone Number: 9517824903

LUST:

Global Id: T0607100593
Action Type: Other
Date: 07/07/1999
Action: Leak Reported

Global Id: T0607100593
Action Type: Other
Date: 06/17/1999
Action: Leak Discovery

Global Id: T0607100593
Action Type: Other
Date: 06/17/1999
Action: Leak Stopped

Map ID
Direction
Distance
Elevation

MAP FINDINGS

Site

Database(s)

EDR ID Number
EPA ID Number

SFL SNOW FREIGHT LINES (Continued)

S101591827

Global Id: T0607100593
Action Type: ENFORCEMENT
Date: 06/28/2001
Action: LOP Case Closure Summary to RB

LUST:

Global Id: T0607100593
Status: Completed - Case Closed
Status Date: 08/14/2001

Global Id: T0607100593
Status: Open - Case Begin Date
Status Date: 06/17/1999

Global Id: T0607100593
Status: Open - Site Assessment
Status Date: 07/07/1999

SWEEPS UST:

Status: Active
Comp Number: 9301
Number: 9
Board Of Equalization: 44-0021389
Referral Date: 09-11-91
Action Date: 12-09-93
Created Date: 02-29-88
Owner Tank Id: 1
SWRCB Tank Id: 36-000-009301-000001
Tank Status: A
Capacity: 7500
Active Date: 08-24-88
Tank Use: M.V. FUEL
STG: P
Content: DIESEL
Number Of Tanks: 2

Status: Active
Comp Number: 9301
Number: 9
Board Of Equalization: 44-021389
Referral Date: 09-11-91
Action Date: 12-09-93
Created Date: 02-29-88
Owner Tank Id: 2
SWRCB Tank Id: 36-000-009301-000002
Tank Status: A
Capacity: 1
Active Date: 08-24-88
Tank Use: OIL
STG: W
Content: WASTE OIL
Number Of Tanks: Not reported

CA FID UST:

Facility ID: 36009235

Map ID
Direction
Distance
Elevation

MAP FINDINGS

Site

Database(s)

EDR ID Number
EPA ID Number

SFL SNOW FREIGHT LINES (Continued)

S101591827

Regulated By: UTNKA
Regulated ID: 00064503
Cortese Code: Not reported
SIC Code: Not reported
Facility Phone: Not reported
Mail To: Not reported
Mailing Address: 950 W RIALTO AVE
Mailing Address 2: Not reported
Mailing City,St,Zip: SAN BERNARDINO 92401
Contact: Not reported
Contact Phone: Not reported
DUNS Number: Not reported
NPDES Number: Not reported
EPA ID: Not reported
Comments: Not reported
Status: Active

AJ160
ESE
1/4-1/2
0.372 mi.
1965 ft.
ARCO #6227
702 W 2ND ST
SAN BERNARDINO, CA 92415
Site 1 of 2 in cluster AJ

LUST **S101590940**
SWEEPS UST **N/A**
CA FID UST
San Bern. Co. Permit

Relative:
Lower

LUST:

Actual:
1053 ft.

Lead Agency: SANTA ANA RWQCB (REGION 8)
Case Type: LUST Cleanup Site
Geo Track: http://geotracker.waterboards.ca.gov/profile_report.asp?global_id=T0607100158
Global Id: T0607100158
Latitude: 34.102992676
Longitude: -117.298890949
Status: Completed - Case Closed
Status Date: 09/26/2007
Case Worker: VJB
RB Case Number: 083601340T
Local Agency: Not reported
File Location: Regional Board
Local Case Number: 90014
Potential Media Affect: Aquifer used for drinking water supply
Potential Contaminants of Concern: Gasoline
Site History: Not reported

LUST:

Global Id: T0607100158
Contact Type: Regional Board Caseworker
Contact Name: VALERIE JAHN-BULL
Organization Name: SANTA ANA RWQCB (REGION 8)
Address: 3737 MAIN STREET, SUITE 500
City: RIVERSIDE
Email: vjahn-bull@waterboards.ca.gov
Phone Number: 9517824903

LUST:

Global Id: T0607100158
Action Type: ENFORCEMENT
Date: 11/02/2004
Action: File review

Global Id: T0607100158

Map ID
Direction
Distance
Elevation

MAP FINDINGS

Site

Database(s)

EDR ID Number
EPA ID Number

ARCO #6227 (Continued)

S101590940

Action Type:	ENFORCEMENT
Date:	05/16/2006
Action:	Verbal Communication
Global Id:	T0607100158
Action Type:	ENFORCEMENT
Date:	08/24/2006
Action:	File review
Global Id:	T0607100158
Action Type:	ENFORCEMENT
Date:	10/30/2006
Action:	File review
Global Id:	T0607100158
Action Type:	ENFORCEMENT
Date:	04/04/2007
Action:	Notification - Preclosure
Global Id:	T0607100158
Action Type:	ENFORCEMENT
Date:	05/10/2006
Action:	Site Visit / Inspection / Sampling
Global Id:	T0607100158
Action Type:	RESPONSE
Date:	01/31/2004
Action:	Remedial Progress Report
Global Id:	T0607100158
Action Type:	RESPONSE
Date:	03/23/2004
Action:	Other Report / Document
Global Id:	T0607100158
Action Type:	RESPONSE
Date:	10/30/2006
Action:	Monitoring Report - Quarterly
Global Id:	T0607100158
Action Type:	RESPONSE
Date:	01/30/2007
Action:	Monitoring Report - Quarterly
Global Id:	T0607100158
Action Type:	RESPONSE
Date:	04/30/2006
Action:	Monitoring Report - Quarterly
Global Id:	T0607100158
Action Type:	Other
Date:	11/06/1989
Action:	Leak Reported
Global Id:	T0607100158
Action Type:	RESPONSE
Date:	04/30/2005

Map ID
Direction
Distance
Elevation

MAP FINDINGS

Site

Database(s)

EDR ID Number
EPA ID Number

ARCO #6227 (Continued)

S101590940

Action:	Remedial Progress Report
Global Id:	T0607100158
Action Type:	RESPONSE
Date:	04/30/2005
Action:	Monitoring Report - Quarterly
Global Id:	T0607100158
Action Type:	RESPONSE
Date:	01/31/2004
Action:	Monitoring Report - Quarterly
Global Id:	T0607100158
Action Type:	RESPONSE
Date:	07/30/2005
Action:	Monitoring Report - Quarterly
Global Id:	T0607100158
Action Type:	ENFORCEMENT
Date:	08/06/2002
Action:	Site Visit / Inspection / Sampling
Global Id:	T0607100158
Action Type:	ENFORCEMENT
Date:	07/29/2004
Action:	File review
Global Id:	T0607100158
Action Type:	RESPONSE
Date:	04/30/2007
Action:	Monitoring Report - Quarterly
Global Id:	T0607100158
Action Type:	RESPONSE
Date:	07/30/2007
Action:	Monitoring Report - Quarterly
Global Id:	T0607100158
Action Type:	ENFORCEMENT
Date:	03/03/2004
Action:	* No Action
Global Id:	T0607100158
Action Type:	ENFORCEMENT
Date:	03/11/2004
Action:	File review
Global Id:	T0607100158
Action Type:	ENFORCEMENT
Date:	04/29/2004
Action:	File review
Global Id:	T0607100158
Action Type:	ENFORCEMENT
Date:	09/03/2003
Action:	* No Action

Map ID
Direction
Distance
Elevation

MAP FINDINGS

Site

Database(s)

EDR ID Number
EPA ID Number

ARCO #6227 (Continued)

S101590940

Global Id:	T0607100158
Action Type:	ENFORCEMENT
Date:	03/23/2004
Action:	Meeting
Global Id:	T0607100158
Action Type:	RESPONSE
Date:	09/05/2007
Action:	Unknown
Global Id:	T0607100158
Action Type:	ENFORCEMENT
Date:	07/18/2007
Action:	File review
Global Id:	T0607100158
Action Type:	RESPONSE
Date:	07/30/2005
Action:	Remedial Progress Report
Global Id:	T0607100158
Action Type:	RESPONSE
Date:	10/30/2004
Action:	Monitoring Report - Quarterly
Global Id:	T0607100158
Action Type:	RESPONSE
Date:	10/30/2004
Action:	Remedial Progress Report
Global Id:	T0607100158
Action Type:	ENFORCEMENT
Date:	08/02/2005
Action:	File review
Global Id:	T0607100158
Action Type:	ENFORCEMENT
Date:	08/30/2005
Action:	* Verbal Communication
Global Id:	T0607100158
Action Type:	ENFORCEMENT
Date:	02/15/2006
Action:	* Verbal Communication
Global Id:	T0607100158
Action Type:	RESPONSE
Date:	07/30/2004
Action:	Monitoring Report - Quarterly
Global Id:	T0607100158
Action Type:	RESPONSE
Date:	07/30/2004
Action:	Remedial Progress Report
Global Id:	T0607100158
Action Type:	ENFORCEMENT

Map ID
Direction
Distance
Elevation

MAP FINDINGS

Site

Database(s)

EDR ID Number
EPA ID Number

ARCO #6227 (Continued)

S101590940

Date:	05/31/2007
Action:	Staff Letter
Global Id:	T0607100158
Action Type:	ENFORCEMENT
Date:	04/16/2007
Action:	File review
Global Id:	T0607100158
Action Type:	RESPONSE
Date:	01/31/2005
Action:	Monitoring Report - Quarterly
Global Id:	T0607100158
Action Type:	RESPONSE
Date:	01/31/2005
Action:	Remedial Progress Report
Global Id:	T0607100158
Action Type:	ENFORCEMENT
Date:	02/08/2007
Action:	File review
Global Id:	T0607100158
Action Type:	RESPONSE
Date:	07/30/2002
Action:	Monitoring Report - Quarterly
Global Id:	T0607100158
Action Type:	RESPONSE
Date:	12/17/2003
Action:	Other Workplan
Global Id:	T0607100158
Action Type:	RESPONSE
Date:	12/17/2002
Action:	Other Report / Document
Global Id:	T0607100158
Action Type:	RESPONSE
Date:	10/30/2002
Action:	Monitoring Report - Quarterly
Global Id:	T0607100158
Action Type:	RESPONSE
Date:	01/30/2003
Action:	Monitoring Report - Quarterly
Global Id:	T0607100158
Action Type:	RESPONSE
Date:	06/10/2003
Action:	Other Report / Document
Global Id:	T0607100158
Action Type:	RESPONSE
Date:	10/30/2003
Action:	Monitoring Report - Quarterly

Map ID
Direction
Distance
Elevation

MAP FINDINGS

Site

Database(s)

EDR ID Number
EPA ID Number

ARCO #6227 (Continued)

S101590940

Global Id:	T0607100158
Action Type:	RESPONSE
Date:	10/30/2003
Action:	Remedial Progress Report
Global Id:	T0607100158
Action Type:	RESPONSE
Date:	07/15/2006
Action:	Other Report / Document
Global Id:	T0607100158
Action Type:	RESPONSE
Date:	02/15/2006
Action:	Soil and Water Investigation Report
Global Id:	T0607100158
Action Type:	RESPONSE
Date:	01/31/2006
Action:	Monitoring Report - Quarterly
Global Id:	T0607100158
Action Type:	ENFORCEMENT
Date:	09/19/2002
Action:	* No Action
Global Id:	T0607100158
Action Type:	ENFORCEMENT
Date:	05/04/2005
Action:	File review
Global Id:	T0607100158
Action Type:	ENFORCEMENT
Date:	11/02/2005
Action:	File review
Global Id:	T0607100158
Action Type:	ENFORCEMENT
Date:	09/26/2007
Action:	Closure/No Further Action Letter
Global Id:	T0607100158
Action Type:	ENFORCEMENT
Date:	10/11/2005
Action:	* Verbal Communication
Global Id:	T0607100158
Action Type:	ENFORCEMENT
Date:	10/11/2005
Action:	Staff Letter
Global Id:	T0607100158
Action Type:	RESPONSE
Date:	01/30/2004
Action:	Monitoring Report - Quarterly
Global Id:	T0607100158
Action Type:	RESPONSE

Map ID
Direction
Distance
Elevation

MAP FINDINGS

Site

Database(s)

EDR ID Number
EPA ID Number

ARCO #6227 (Continued)

S101590940

Date:	01/30/2004
Action:	Remedial Progress Report
Global Id:	T0607100158
Action Type:	RESPONSE
Date:	10/30/2005
Action:	Monitoring Report - Quarterly
Global Id:	T0607100158
Action Type:	RESPONSE
Date:	10/30/2005
Action:	Remedial Progress Report
Global Id:	T0607100158
Action Type:	RESPONSE
Date:	07/30/2003
Action:	Monitoring Report - Quarterly
Global Id:	T0607100158
Action Type:	RESPONSE
Date:	07/30/2003
Action:	Remedial Progress Report
Global Id:	T0607100158
Action Type:	RESPONSE
Date:	05/06/2003
Action:	Remedial Progress Report
Global Id:	T0607100158
Action Type:	RESPONSE
Date:	05/06/2003
Action:	Monitoring Report - Quarterly
Global Id:	T0607100158
Action Type:	ENFORCEMENT
Date:	01/03/2004
Action:	* No Action
Global Id:	T0607100158
Action Type:	ENFORCEMENT
Date:	04/26/2005
Action:	Site Visit / Inspection / Sampling
Global Id:	T0607100158
Action Type:	ENFORCEMENT
Date:	07/12/2006
Action:	File review
Global Id:	T0607100158
Action Type:	ENFORCEMENT
Date:	09/11/2007
Action:	File review
Global Id:	T0607100158
Action Type:	RESPONSE
Date:	09/19/2005
Action:	Soil and Water Investigation Workplan

Map ID
Direction
Distance
Elevation

MAP FINDINGS

Site

Database(s)

EDR ID Number
EPA ID Number

ARCO #6227 (Continued)

S101590940

Global Id: T0607100158
Action Type: ENFORCEMENT
Date: 12/17/2002
Action: * No Action

Global Id: T0607100158
Action Type: ENFORCEMENT
Date: 04/14/2003
Action: * No Action

Global Id: T0607100158
Action Type: ENFORCEMENT
Date: 04/17/2003
Action: Staff Letter

Global Id: T0607100158
Action Type: ENFORCEMENT
Date: 05/06/2003
Action: * No Action

Global Id: T0607100158
Action Type: Other
Date: 10/06/1989
Action: Leak Discovery

Global Id: T0607100158
Action Type: RESPONSE
Date: 04/30/2004
Action: Monitoring Report - Quarterly

Global Id: T0607100158
Action Type: RESPONSE
Date: 04/30/2004
Action: Remedial Progress Report

LUST:

Global Id: T0607100158
Status: Completed - Case Closed
Status Date: 09/26/2007

Global Id: T0607100158
Status: Open - Case Begin Date
Status Date: 10/06/1989

Global Id: T0607100158
Status: Open - Referred
Status Date: 10/31/1991

Global Id: T0607100158
Status: Open - Remediation
Status Date: 02/01/1996

Global Id: T0607100158
Status: Open - Remediation
Status Date: 07/30/2003

Global Id: T0607100158

Map ID
Direction
Distance
Elevation

MAP FINDINGS

Site

Database(s)

EDR ID Number
EPA ID Number

ARCO #6227 (Continued)

S101590940

Status:	Open - Remediation
Status Date:	10/30/2003
Global Id:	T0607100158
Status:	Open - Remediation
Status Date:	01/30/2004
Global Id:	T0607100158
Status:	Open - Remediation
Status Date:	04/28/2004
Global Id:	T0607100158
Status:	Open - Remediation
Status Date:	07/26/2004
Global Id:	T0607100158
Status:	Open - Remediation
Status Date:	11/01/2004
Global Id:	T0607100158
Status:	Open - Remediation
Status Date:	01/31/2005
Global Id:	T0607100158
Status:	Open - Remediation
Status Date:	07/29/2005
Global Id:	T0607100158
Status:	Open - Remediation
Status Date:	10/26/2005
Global Id:	T0607100158
Status:	Open - Site Assessment
Status Date:	11/07/1989
Global Id:	T0607100158
Status:	Open - Site Assessment
Status Date:	02/10/1995
Global Id:	T0607100158
Status:	Open - Site Assessment
Status Date:	03/08/2000
Global Id:	T0607100158
Status:	Open - Site Assessment
Status Date:	09/20/2005
Global Id:	T0607100158
Status:	Open - Verification Monitoring
Status Date:	01/26/2006

SWEEPS UST:

Status:	Active
Comp Number:	26896
Number:	9
Board Of Equalization:	44-000506

Map ID
Direction
Distance
Elevation

MAP FINDINGS

Site

Database(s)

EDR ID Number
EPA ID Number

ARCO #6227 (Continued)

S101590940

Referral Date: 07-28-92
Action Date: 07-28-92
Created Date: 02-29-88
Owner Tank Id: 1
SWRCB Tank Id: 36-000-026896-000001
Tank Status: A
Capacity: 10000
Active Date: 08-25-88
Tank Use: M.V. FUEL
STG: P
Content: LEADED
Number Of Tanks: 3

Status: Active
Comp Number: 26896
Number: 9
Board Of Equalization: 44-000506
Referral Date: 07-28-92
Action Date: 07-28-92
Created Date: 02-29-88
Owner Tank Id: 2
SWRCB Tank Id: 36-000-026896-000002
Tank Status: A
Capacity: 10000
Active Date: 08-25-88
Tank Use: M.V. FUEL
STG: P
Content: REG UNLEADED
Number Of Tanks: Not reported

Status: Active
Comp Number: 26896
Number: 9
Board Of Equalization: 44-000506
Referral Date: 07-28-92
Action Date: 07-28-92
Created Date: 02-29-88
Owner Tank Id: 3
SWRCB Tank Id: 36-000-026896-000003
Tank Status: A
Capacity: 8000
Active Date: 08-25-88
Tank Use: M.V. FUEL
STG: P
Content: REG UNLEADED
Number Of Tanks: Not reported

CA FID UST:

Facility ID: 36000320
Regulated By: UTNKA
Regulated ID: 00026896
Cortese Code: Not reported
SIC Code: Not reported
Facility Phone: Not reported
Mail To: Not reported
Mailing Address: 17315 STUDEBAKER RD
Mailing Address 2: Not reported

Map ID
Direction
Distance
Elevation

MAP FINDINGS

Site

Database(s)

EDR ID Number
EPA ID Number

ARCO #6227 (Continued)

S101590940

Mailing City,St,Zip: SAN BERNARDINO 92410
Contact: Not reported
Contact Phone: Not reported
DUNs Number: Not reported
NPDES Number: Not reported
EPA ID: Not reported
Comments: Not reported
Status: Active

San Bern. Co. Permit:

Region: SAN BERNARDINO
Facility ID: FA0001089
Owner: VERSAY INC.
Permit Number: PT0002912
Permit Category: HAZMAT HANDLER - UST ONLY
Facility Status: ACTIVE
Expiration Date: 10/31/2017

Region: SAN BERNARDINO
Facility ID: FA0001089
Owner: VERSAY INC.
Permit Number: PT0002917
Permit Category: WASTE INCIDENTAL UST OPERATION ONLY
Facility Status: ACTIVE
Expiration Date: 10/31/2017

Region: SAN BERNARDINO
Facility ID: FA0001089
Owner: VERSAY INC.
Permit Number: PT0011467
Permit Category: UST OWNERSHIP/OPERATING PERMIT (PER UST)
Facility Status: ACTIVE
Expiration Date: 10/31/2017

Region: SAN BERNARDINO
Facility ID: FA0001089
Owner: VERSAY INC.
Permit Number: PT0011468
Permit Category: UST OWNERSHIP/OPERATING PERMIT (PER UST)
Facility Status: ACTIVE
Expiration Date: 10/31/2017

Region: SAN BERNARDINO
Facility ID: FA0001089
Owner: VERSAY INC.
Permit Number: PT0011469
Permit Category: UST OWNERSHIP/OPERATING PERMIT (PER UST)
Facility Status: ACTIVE
Expiration Date: 10/31/2017

Region: SAN BERNARDINO
Facility ID: FA0001089
Owner: VERSAY INC.
Permit Number: PT0011470
Permit Category: UST OWNERSHIP/OPERATING PERMIT (PER UST)
Facility Status: ACTIVE
Expiration Date: 10/31/2017

Map ID
Direction
Distance
Elevation

MAP FINDINGS

Site

Database(s)

EDR ID Number
EPA ID Number

161
East
1/4-1/2
0.374 mi.
1977 ft.

SAN BERNARDINO
144 CENTRAL CITY MALL
SAN BERNARDINO, CA 92401

LUST **U001575913**
HIST UST **N/A**

Relative:
Lower

LUST:

Lead Agency: SANTA ANA RWQCB (REGION 8)
Case Type: LUST Cleanup Site
Geo Track: http://geotracker.waterboards.ca.gov/profile_report.asp?global_id=T10000001491
Global Id: T10000001491
Latitude: 34.1057955853303
Longitude: -117.299371491662
Status: Open - Inactive
Status Date: 02/17/2016
Case Worker: RS
RB Case Number: T10000001491
Local Agency: SAN BERNARDINO COUNTY
File Location: Local Agency
Local Case Number: 2009008
Potential Media Affect: Soil
Potential Contaminants of Concern: Gasoline
Site History: A workplan for supplemental site investigation and a soil vapor extraction pilot test was approved on February 22, 2010.

LUST:

Global Id: T10000001491
Contact Type: Regional Board Caseworker
Contact Name: ROSE SCOTT
Organization Name: SANTA ANA RWQCB (REGION 8)
Address: 3737 MAIN STREET, SUITE 500
City: RIVERSIDE
Email: rscott@waterboards.ca.gov
Phone Number: 9513206375

LUST:

Global Id: T10000001491
Action Type: ENFORCEMENT
Date: 02/22/2010
Action: Technical Correspondence / Assistance / Other

Global Id: T10000001491
Action Type: ENFORCEMENT
Date: 10/09/2012
Action: File review

Global Id: T10000001491
Action Type: ENFORCEMENT
Date: 11/23/2010
Action: Referral to Regional Board

Global Id: T10000001491
Action Type: ENFORCEMENT
Date: 12/09/2013
Action: File review

Global Id: T10000001491
Action Type: ENFORCEMENT
Date: 12/29/2014

Map ID
Direction
Distance
Elevation

MAP FINDINGS

Site

Database(s)

EDR ID Number
EPA ID Number

SAN BERNARDINO (Continued)

U001575913

Action:	File review
Global Id:	T10000001491
Action Type:	ENFORCEMENT
Date:	02/17/2016
Action:	Technical Correspondence / Assistance / Other
Global Id:	T10000001491
Action Type:	ENFORCEMENT
Date:	06/25/2014
Action:	Email Correspondence
Global Id:	T10000001491
Action Type:	ENFORCEMENT
Date:	12/30/2010
Action:	Staff Letter
Global Id:	T10000001491
Action Type:	ENFORCEMENT
Date:	11/23/2010
Action:	Referral to Regional Board
Global Id:	T10000001491
Action Type:	Other
Date:	07/10/2009
Action:	Leak Reported
Global Id:	T10000001491
Action Type:	ENFORCEMENT
Date:	01/11/2011
Action:	Technical Correspondence / Assistance / Other
Global Id:	T10000001491
Action Type:	ENFORCEMENT
Date:	03/16/2011
Action:	Staff Letter
Global Id:	T10000001491
Action Type:	ENFORCEMENT
Date:	08/10/2010
Action:	Staff Letter
Global Id:	T10000001491
Action Type:	ENFORCEMENT
Date:	04/19/2013
Action:	File review
Global Id:	T10000001491
Action Type:	ENFORCEMENT
Date:	08/07/2009
Action:	Staff Letter
Global Id:	T10000001491
Action Type:	ENFORCEMENT
Date:	02/02/2011
Action:	Technical Correspondence / Assistance / Other

Map ID
Direction
Distance
Elevation

MAP FINDINGS

Site

Database(s)

EDR ID Number
EPA ID Number

SAN BERNARDINO (Continued)

U001575913

Global Id: T10000001491
Action Type: ENFORCEMENT
Date: 08/06/2010
Action: Staff Letter

Global Id: T10000001491
Action Type: ENFORCEMENT
Date: 01/06/2017
Action: File review

Global Id: T10000001491
Action Type: ENFORCEMENT
Date: 07/08/2015
Action: File review

Global Id: T10000001491
Action Type: ENFORCEMENT
Date: 02/12/2016
Action: File review

Global Id: T10000001491
Action Type: ENFORCEMENT
Date: 02/18/2011
Action: Technical Correspondence / Assistance / Other

Global Id: T10000001491
Action Type: ENFORCEMENT
Date: 01/05/2012
Action: Technical Correspondence / Assistance / Other

LUST:

Global Id: T10000001491
Status: Open - Case Begin Date
Status Date: 07/10/2009

Global Id: T10000001491
Status: Open - Inactive
Status Date: 02/17/2016

Global Id: T10000001491
Status: Open - Site Assessment
Status Date: 08/20/2009

HIST UST:

File Number: 0002A2DB
URL: <http://geotracker.waterboards.ca.gov/ustpdfs/pdf/0002A2DB.pdf>
Region: STATE
Facility ID: 00000021179
Facility Type: Other
Other Type: RETAIL DEPT. STORE
Contact Name: FRED VISSCHER
Telephone: 7148849231
Owner Name: MONTGOMERY WARD
Owner Address: ONE MONTGOMERY WARD PLAZA
Owner City,St,Zip: CHICAGO, IL 60671

Map ID
Direction
Distance
Elevation

MAP FINDINGS

Site

Database(s)

EDR ID Number
EPA ID Number

SAN BERNARDINO (Continued)

U001575913

Total Tanks: 0004

Tank Num: 001
Container Num: 2220
Year Installed: 1972
Tank Capacity: 00000000
Tank Used for: WASTE
Type of Fuel: WASTE OIL
Container Construction Thickness: Not reported
Leak Detection: Visual

Tank Num: 002
Container Num: 3-2220P
Year Installed: 1972
Tank Capacity: 00010000
Tank Used for: PRODUCT
Type of Fuel: PREMIUM
Container Construction Thickness: Not reported
Leak Detection: Visual, Stock Inventor

Tank Num: 003
Container Num: 2-2220UL
Year Installed: 1972
Tank Capacity: 00010000
Tank Used for: PRODUCT
Type of Fuel: UNLEADED
Container Construction Thickness: Not reported
Leak Detection: Visual, Stock Inventor

Tank Num: 004
Container Num: 1-2220R
Year Installed: 1972
Tank Capacity: 00010000
Tank Used for: PRODUCT
Type of Fuel: REGULAR
Container Construction Thickness: Not reported
Leak Detection: Visual, Stock Inventor

[Click here for Geo Tracker PDF:](#)

AK162
South
1/4-1/2
0.381 mi.
2012 ft.

ALTA DENA DAIRY
341 MOUNT VERNON AVE
SAN BERNARDINO, CA 92410
Site 1 of 2 in cluster AK

LUST **S100727496**
HIST CORTESE **N/A**

Relative:
Lower

LUST REG 8:

Region: 8
County: San Bernardino
Regional Board: Santa Ana Region
Facility Status: Case Closed
Case Number: 083600027T
Local Case Num: 90214
Case Type: Soil only
Substance: Gasoline
Qty Leaked: Not reported
Abate Method: Not reported
Cross Street: BIRCH

Actual:
1063 ft.

Map ID
Direction
Distance
Elevation

MAP FINDINGS

Site

Database(s)

EDR ID Number
EPA ID Number

ALTA DENA DAIRY (Continued)

S100727496

Enf Type:	Not reported
Funding:	Not reported
How Discovered:	OM
How Stopped:	Not reported
Leak Cause:	Structure Failure
Leak Source:	Piping
Global ID:	T0607100005
How Stopped Date:	Not reported
Enter Date:	5/12/1987
Date Confirmation of Leak Began:	12/1/1985
Date Preliminary Assessment Began:	Not reported
Discover Date:	12/4/1985
Enforcement Date:	Not reported
Close Date:	8/25/1998
Date Prelim Assessment Workplan Submitted:	Not reported
Date Pollution Characterization Began:	12/17/1986
Date Remediation Plan Submitted:	Not reported
Date Remedial Action Underway:	Not reported
Date Post Remedial Action Monitoring:	Not reported
Enter Date:	5/12/1987
GW Qualifies:	Not reported
Soil Qualifies:	Not reported
Operator:	Not reported
Facility Contact:	Not reported
Interim:	Not reported
Oversite Program:	LUST
Latitude:	34.0954599
Longitude:	-117.31366
MTBE Date:	Not reported
Max MTBE GW:	Not reported
MTBE Concentration:	0
Max MTBE Soil:	Not reported
MTBE Fuel:	1
MTBE Tested:	Site NOT Tested for MTBE.Includes Unknown and Not Analyzed.
MTBE Class:	*
Staff:	NOM
Staff Initials:	CR2
Lead Agency:	Regional Board
Local Agency:	36000L
Hydr Basin #:	UPPER SANTA ANA VALL
Beneficial:	Not reported
Priority:	Not reported
Cleanup Fund Id:	Not reported
Work Suspended:	Not reported
Summary:	THE SITE HAS ONE GW MW 1-AB. THE WELL IS REPORTED A DRY. THE RP IS PLANING TO REMOVE THE TANKS SOON (9/25/90)

HIST CORTESE:

Region:	CORTESE
Facility County Code:	36
Reg By:	LTNKA
Reg Id:	083600027T

Map ID
Direction
Distance
Elevation

MAP FINDINGS

Site

Database(s)

EDR ID Number
EPA ID Number

AK163
South
1/4-1/2
0.381 mi.
2012 ft.
ALTA DENA #658
341 S MOUNT VERNON
SAN BERNARDINO, CA 92410
Site 2 of 2 in cluster AK

LUST
S101619540
SWEEPS UST
N/A
CA FID UST

Relative:
Lower

LUST:

Lead Agency: SANTA ANA RWQCB (REGION 8)
Case Type: LUST Cleanup Site
Geo Track: http://geotracker.waterboards.ca.gov/profile_report.asp?global_id=T0607100005
Global Id: T0607100005
Latitude: 34.0954599
Longitude: -117.31366
Status: Completed - Case Closed
Status Date: 05/01/1998
Case Worker: NOM
RB Case Number: 083600027T
Local Agency: SAN BERNARDINO COUNTY
File Location: Not reported
Local Case Number: 90214
Potential Media Affect: Soil
Potential Contaminants of Concern: Gasoline
Site History: Not reported

LUST:

Global Id: T0607100005
Contact Type: Local Agency Caseworker
Contact Name: CATHERINE RICHARDS
Organization Name: SAN BERNARDINO COUNTY
Address: 620 SOUTH E STREET
City: SAN BERNARDINO
Email: crichards@sbcfire.org
Phone Number: 9093868419

Global Id: T0607100005
Contact Type: Regional Board Caseworker
Contact Name: NANCY OLSON-MARTIN
Organization Name: SANTA ANA RWQCB (REGION 8)
Address: 3737 MAIN STREET, SUITE 500
City: RIVERSIDE
Email: nolson-martin@waterboards.ca.gov
Phone Number: Not reported

LUST:

Global Id: T0607100005
Action Type: Other
Date: 12/04/1985
Action: Leak Reported

Global Id: T0607100005
Action Type: ENFORCEMENT
Date: 05/01/1998
Action: Closure/No Further Action Letter

Global Id: T0607100005
Action Type: Other
Date: 12/04/1985
Action: Leak Discovery

Map ID
Direction
Distance
Elevation

MAP FINDINGS

Site

Database(s)

EDR ID Number
EPA ID Number

ALTA DENA #658 (Continued)

S101619540

LUST:

Global Id: T0607100005
Status: Completed - Case Closed
Status Date: 05/01/1998

Global Id: T0607100005
Status: Open - Case Begin Date
Status Date: 12/01/1985

Global Id: T0607100005
Status: Open - Site Assessment
Status Date: 12/01/1985

Global Id: T0607100005
Status: Open - Site Assessment
Status Date: 12/17/1986

SWEEPS UST:

Status: Active
Comp Number: 49310
Number: 9
Board Of Equalization: 44-021116
Referral Date: 07-28-92
Action Date: 07-28-92
Created Date: 02-29-88
Owner Tank Id: 1V
SWRCB Tank Id: 36-000-049310-000001
Tank Status: A
Capacity: 10000
Active Date: 07-01-85
Tank Use: M.V. FUEL
STG: P
Content: LEADED
Number Of Tanks: 2

Status: Active
Comp Number: 49310
Number: 9
Board Of Equalization: 44-021116
Referral Date: 07-28-92
Action Date: 07-28-92
Created Date: 02-29-88
Owner Tank Id: 2V
SWRCB Tank Id: 36-000-049310-000002
Tank Status: A
Capacity: 10000
Active Date: 07-01-85
Tank Use: M.V. FUEL
STG: P
Content: REG UNLEADED
Number Of Tanks: Not reported

CA FID UST:

Facility ID: 36000242
Regulated By: UTNKA

Map ID
Direction
Distance
Elevation

MAP FINDINGS

Site

Database(s)

EDR ID Number
EPA ID Number

ALTA DENA #658 (Continued)

S101619540

Regulated ID: 00049310
Cortese Code: Not reported
SIC Code: Not reported
Facility Phone: Not reported
Mail To: Not reported
Mailing Address: 341 S MT VERNON
Mailing Address 2: Not reported
Mailing City,St,Zip: SAN BERNARDINO 92410
Contact: Not reported
Contact Phone: Not reported
DUNs Number: Not reported
NPDES Number: Not reported
EPA ID: Not reported
Comments: Not reported
Status: Active

AL164 **TEXACO SERVICE STATION**
ESE **797 2ND ST**
1/4-1/2 **SAN BERNARDINO, CA 92410**
0.398 mi.
2103 ft. **Site 1 of 2 in cluster AL**

LUST **S105026066**
HIST CORTESE **N/A**

Relative:
Lower

LUST REG 8:

Actual:
1054 ft.

Region: 8
County: San Bernardino
Regional Board: Santa Ana Region
Facility Status: Case Closed
Case Number: 083602239T
Local Case Num: 93007
Case Type: Soil only
Substance: Gasoline
Qty Leaked: Not reported
Abate Method: Not reported
Cross Street: H
Enf Type: CLOS
Funding: Not reported
How Discovered: Tank Closure
How Stopped: Not reported
Leak Cause: UNK
Leak Source: Not reported
Global ID: T0607100274
How Stopped Date: Not reported
Enter Date: 6/1/1993
Date Confirmation of Leak Began: 1/27/1993
Date Preliminary Assessment Began: Not reported
Discover Date: 1/27/1993
Enforcement Date: Not reported
Close Date: 5/11/1994
Date Prelim Assessment Workplan Submitted: Not reported
Date Pollution Characterization Began: Not reported
Date Remediation Plan Submitted: Not reported
Date Remedial Action Underway: Not reported
Date Post Remedial Action Monitoring: Not reported
Enter Date: 6/1/1993
GW Qualifies: Not reported
Soil Qualifies: Not reported
Operator: Not reported
Facility Contact: Not reported

Map ID
Direction
Distance
Elevation

MAP FINDINGS

Site

Database(s)

EDR ID Number
EPA ID Number

TEXACO SERVICE STATION (Continued)

S105026066

Interim:	Not reported
Oversite Program:	LUST
Latitude:	34.1082285
Longitude:	-117.2965765
MTBE Date:	Not reported
Max MTBE GW:	Not reported
MTBE Concentration:	1
Max MTBE Soil:	Not reported
MTBE Fuel:	1
MTBE Tested:	MTBE Detected. Site tested for MTBE & MTBE detected
MTBE Class:	*
Staff:	RS
Staff Initials:	LH6
Lead Agency:	Local Agency
Local Agency:	36000L
Hydr Basin #:	UPPER SANTA ANA VALL
Beneficial:	Not reported
Priority:	Not reported
Cleanup Fund Id:	Not reported
Work Suspended:	Not reported
Summary:	Not reported

HIST CORTESE:

Region:	CORTESE
Facility County Code:	36
Reg By:	LTNKA
Reg Id:	083602239T

AL165
ESE
1/4-1/2
0.398 mi.
2103 ft.

TEXACO SERVICE STATION
797 W 2ND ST
SAN BERNARDINO, CA 92410

Site 2 of 2 in cluster AL

LUST **S103672457**
N/A

Relative:
Lower

LUST:

Lead Agency:	SAN BERNARDINO COUNTY
Case Type:	LUST Cleanup Site
Geo Track:	http://geotracker.waterboards.ca.gov/profile_report.asp?global_id=T0607100274
Global Id:	T0607100274
Latitude:	34.102423
Longitude:	-117.300444
Status:	Completed - Case Closed
Status Date:	05/11/1994
Case Worker:	Not reported
RB Case Number:	083602239T
Local Agency:	Not reported
File Location:	Local Agency
Local Case Number:	93007
Potential Media Affect:	Soil
Potential Contaminants of Concern:	Gasoline
Site History:	Not reported

LUST:

Global Id:	T0607100274
Contact Type:	Regional Board Caseworker
Contact Name:	ROSE SCOTT
Organization Name:	SANTA ANA RWQCB (REGION 8)
Address:	3737 MAIN STREET, SUITE 500

Map ID
Direction
Distance
Elevation

MAP FINDINGS

Site

Database(s)

EDR ID Number
EPA ID Number

TEXACO SERVICE STATION (Continued)

S103672457

City: RIVERSIDE
Email: rscott@waterboards.ca.gov
Phone Number: 9513206375

LUST:

Global Id: T0607100274
Action Type: Other
Date: 01/27/1993
Action: Leak Discovery

Global Id: T0607100274
Action Type: Other
Date: 03/11/1993
Action: Leak Reported

Global Id: T0607100274
Action Type: ENFORCEMENT
Date: 05/11/1994
Action: Closure/No Further Action Letter

Global Id: T0607100274
Action Type: REMEDIATION
Date: 01/27/1993
Action: Excavation

LUST:

Global Id: T0607100274
Status: Completed - Case Closed
Status Date: 05/11/1994

Global Id: T0607100274
Status: Open - Case Begin Date
Status Date: 01/27/1993

Global Id: T0607100274
Status: Open - Site Assessment
Status Date: 01/27/1993

AJ166
ESE
1/4-1/2
0.399 mi.
2107 ft.
ARCO #6227
702 2ND ST
SAN BERNARDINO, CA 92415
Site 2 of 2 in cluster AJ

LUST
HIST CORTESE
S104747656
N/A

Relative:
Lower

LUST REG 8:

Region: 8
County: San Bernardino
Regional Board: Santa Ana Region
Facility Status: Remedial action (cleanup) Underway
Case Number: 083601340T
Local Case Num: 90014
Case Type: Aquifer affected
Substance: Gasoline
Qty Leaked: Not reported
Abate Method: Excavate and Dispose - remove contaminated soil and dispose in approved site

Actual:
1050 ft.

Map ID
Direction
Distance
Elevation

MAP FINDINGS

Site

Database(s)

EDR ID Number
EPA ID Number

ARCO #6227 (Continued)

S104747656

Cross Street:	G STREET
Enf Type:	FREV
Funding:	Not reported
How Discovered:	Subsurface Monitoring
How Stopped:	Not reported
Leak Cause:	UNK
Leak Source:	UNK
Global ID:	T0607100158
How Stopped Date:	Not reported
Enter Date:	11/2/1989
Date Confirmation of Leak Began:	Not reported
Date Preliminary Assessment Began:	11/7/1989
Discover Date:	10/6/1989
Enforcement Date:	1/1/1965
Close Date:	Not reported
Date Prelim Assessment Workplan Submitted:	3/8/2000
Date Pollution Characterization Began:	2/10/1995
Date Remediation Plan Submitted:	Not reported
Date Remedial Action Underway:	11/1/2004
Date Post Remedial Action Monitoring:	Not reported
Enter Date:	11/2/1989
GW Qualifies:	=
Soil Qualifies:	Not reported
Operator:	Not reported
Facility Contact:	Not reported
Interim:	Yes
Oversite Program:	LUST
Latitude:	34.10297364
Longitude:	-117.2988784
MTBE Date:	5/6/1996
Max MTBE GW:	27000
MTBE Concentration:	1
Max MTBE Soil:	Not reported
MTBE Fuel:	1
MTBE Tested:	MTBE Detected. Site tested for MTBE & MTBE detected
MTBE Class:	A
Staff:	VJJ
Staff Initials:	CR2
Lead Agency:	Regional Board
Local Agency:	36000L
Hydr Basin #:	UPPER SANTA ANA VALL
Beneficial:	Not reported
Priority:	Not reported
Cleanup Fund Id:	Not reported
Work Suspended:	Not reported
Summary:	CONT. ALSO INCLUDES CHLORINATED HYDROCARBONS (DCA) add. SITE ASSESS. WAS REQUIRED BY OUR 1-19-90 LETTER. LEAK DISCOVERED 1/9/91 BY SUBSURFACE Mont.. CONDUCTED AS/VES PILOT TEST. VES REMEDIATION. 3/00 - requested further invest. of deep zone (MtBE).

HIST CORTESE:

Region:	CORTESE
Facility County Code:	36
Reg By:	LTNKA
Reg Id:	083601340T

Map ID
Direction
Distance
Elevation

MAP FINDINGS

Site

Database(s)

EDR ID Number
EPA ID Number

AM167
ESE
1/4-1/2
0.468 mi.
2471 ft.
PETE'S ROAD SERVICE INC
747 W RIALTO AVENUE
SAN BERNARDINO, CA 92410
Site 1 of 2 in cluster AM

LUST
HAZNET
S109285081
N/A

Relative:
Lower

LUST:

Lead Agency: SAN BERNARDINO COUNTY
Case Type: LUST Cleanup Site
Geo Track: http://geotracker.waterboards.ca.gov/profile_report.asp?global_id=T0607100148
Global Id: T0607100148
Latitude: 34.1008473
Longitude: -117.2996498
Status: Completed - Case Closed
Status Date: 05/31/1989
Case Worker: CR2
RB Case Number: 083601283T
Local Agency: SAN BERNARDINO COUNTY
File Location: Local Agency
Local Case Number: 87056
Potential Media Affect: Soil
Potential Contaminants of Concern: Gasoline
Site History: Not reported

LUST:

Global Id: T0607100148
Contact Type: Local Agency Caseworker
Contact Name: CATHERINE RICHARDS
Organization Name: SAN BERNARDINO COUNTY
Address: 620 SOUTH E STREET
City: SAN BERNARDINO
Email: crichards@sbcfire.org
Phone Number: 9093868419

Global Id: T0607100148
Contact Type: Regional Board Caseworker
Contact Name: VALERIE JAHN-BULL
Organization Name: SANTA ANA RWQCB (REGION 8)
Address: 3737 MAIN STREET, SUITE 500
City: RIVERSIDE
Email: vjahn-bull@waterboards.ca.gov
Phone Number: 9517824903

LUST:

Global Id: T0607100148
Action Type: REMEDIATION
Date: 04/19/1989
Action: Excavation

Global Id: T0607100148
Action Type: Other
Date: 03/15/1989
Action: Leak Reported

Global Id: T0607100148
Action Type: ENFORCEMENT
Date: 04/11/2000
Action: File review

Map ID
Direction
Distance
Elevation

MAP FINDINGS

Site

Database(s)

EDR ID Number
EPA ID Number

PETE'S ROAD SERVICE INC (Continued)

S109285081

Global Id: T0607100148
Action Type: Other
Date: 03/15/1989
Action: Leak Stopped

Global Id: T0607100148
Action Type: ENFORCEMENT
Date: 11/13/2006
Action: File review

Global Id: T0607100148
Action Type: Other
Date: 03/15/1989
Action: Leak Discovery

LUST:

Global Id: T0607100148
Status: Completed - Case Closed
Status Date: 05/31/1989

Global Id: T0607100148
Status: Open - Case Begin Date
Status Date: 03/15/1989

Global Id: T0607100148
Status: Open - Site Assessment
Status Date: 03/15/1989

HAZNET:

envid: S109285081
Year: 2015
GEPAID: CAL000253886
Contact: RICK CHAVEZ
Telephone: 7144461207
Mailing Name: Not reported
Mailing Address: 2230 E ORANGETHROPE AVE
Mailing City,St,Zip: FULLERTON, CA 928315329
Gen County: San Bernardino
TSD EPA ID: AZR000515924
TSD County: 99
Waste Category: Off-specification, aged or surplus organics
Disposal Method: Storage, Bulking, And/Or Transfer Off Site--No Treatment/Reovery
(H010-H129) Or (H131-H135)
Tons: 2.9075
Cat Decode: Not reported
Method Decode: Not reported
Facility County: San Bernardino

Map ID
Direction
Distance
Elevation

MAP FINDINGS

EDR ID Number
EPA ID Number

AM168
ESE
1/4-1/2
0.468 mi.
2471 ft.

VIKING TIRE
747 RIALTO AVE
SAN BERNARDINO, CA 92410

Site 2 of 2 in cluster AM

LUST
HIST CORTESE

S103969477
N/A

Relative:
Lower

Actual:
1047 ft.

LUST REG 8:

Region: 8

County: San Bernardino

Regional Board: Santa Ana Region

Facility Status: Preliminary site assessment underway

Case Number: 083601283T

Local Case Num: 87056

Case Type: Soil only

Substance: Gasoline

Qty Leaked: Not reported

Abate Method: Not reported

Cross Street: G STREET

Enf Type: None Taken

Funding: Not reported

How Discovered: Tank Closure

How Stopped: Not reported

Leak Cause: UNK

Leak Source: UNK

Global ID: T0607100148

How Stopped Date: 3/15/1989

Enter Date: 9/7/1989

Date Confirmation of Leak Began: Not reported

Date Preliminary Assessment Began: 8/2/1989

Discover Date: 3/15/1989

Enforcement Date: 1/1/1965

Close Date: 5/31/1989

Date Prelim Assessment Workplan Submitted: Not reported

Date Pollution Characterization Began: Not reported

Date Remediation Plan Submitted: Not reported

Date Remedial Action Underway: Not reported

Date Post Remedial Action Monitoring: Not reported

Enter Date: 9/7/1989

GW Qualifies: Not reported

Soil Qualifies: Not reported

Operator: Not reported

Facility Contact: Not reported

Interim: Yes

Oversite Program: LUST

Latitude: 34.1007588

Longitude: -117.3001146

MTBE Date: Not reported

Max MTBE GW: Not reported

MTBE Concentration: 0

Max MTBE Soil: Not reported

MTBE Fuel: 1

MTBE Tested: Site NOT Tested for MTBE.Includes Unknown and Not Analyzed.

MTBE Class: *

Staff: VJJ

Staff Initials: CR2

Lead Agency: Local Agency

Local Agency: 36000L

Hydr Basin #: UPPER SANTA ANA VALL

Beneficial: Not reported

Map ID
Direction
Distance
Elevation

MAP FINDINGS

Site

Database(s)

EDR ID Number
EPA ID Number

VIKING TIRE (Continued)

S103969477

Priority: Not reported
Cleanup Fund Id: Not reported
Work Suspended: Not reported
Summary: Not reported

HIST CORTESE:

Region: CORTESE
Facility County Code: 36
Reg By: LTNKA
Reg Id: 083601283T

169
NE
1/4-1/2
0.474 mi.
2502 ft.

SBCUSD WAREHOUSE / PRINT SVCS
871 J ST
SAN BERNARDINO, CA 92411

WMUDS/SWAT
San Bern. Co. Permit
Notify 65

S100178560
N/A

Relative:
Higher

Actual:
1106 ft.

WMUDS/SWAT:
Edit Date: Not reported
Complexity: Not reported
Primary Waste: Not reported
Primary Waste Type: Not reported
Secondary Waste: Not reported
Secondary Waste Type: Not reported
Base Meridian: Not reported
NPID: Not reported
Tonnage: 0
Regional Board ID: Not reported
Municipal Solid Waste: False
Superorder: False
Open To Public: False
Waste List: False
Agency Type: Not reported
Agency Name: Not reported
Agency Department: Not reported
Agency Address: Not reported
Agency City,St,Zip: Not reported
Agency Contact: Not reported
Agency Telephone: Not reported
Land Owner Name: Not reported
Land Owner Address: Not reported
Land Owner City,St,Zip: CA
Land Owner Contact: Not reported
Land Owner Phone: Not reported
Region: 3
Facility Type: Not reported
Facility Description: Not reported
Facility Telephone: Not reported
SWAT Facility Name: Not reported
Primary SIC: Not reported
Secondary SIC: Not reported
Comments: Not reported
Last Facility Editors: Not reported
Waste Discharge System: False
Solid Waste Assessment Test Program: True
Toxic Pits Cleanup Act Program: False
Resource Conservation Recovery Act: False

Map ID
Direction
Distance
Elevation

MAP FINDINGS

Site

Database(s)

EDR ID Number
EPA ID Number

SBCUSD WAREHOUSE / PRINT SVCS (Continued)

S100178560

Department of Defence: False
Solid Waste Assessment Test Program: Not reported
Threat to Water Quality: Not reported
Sub Chapter 15: False
Regional Board Project Officer: DEE
Number of WMUDS at Facility: 1
Section Range: Not reported
RCRA Facility: Not reported
Waste Discharge Requirements: Not reported
Self-Monitoring Rept. Frequency: Not reported
Waste Discharge System ID: 3 440001NUR
Solid Waste Information ID: Not reported

San Bern. Co. Permit:

Region: SAN BERNARDINO
Facility ID: FA0006019
Owner: SBCUSD
Permit Number: PT0019667
Permit Category: UW HANDLER W/ ANOTHER HAZ WASTE GENERATOR FEE
Facility Status: ACTIVE
Expiration Date: 10/31/2017

Region: SAN BERNARDINO
Facility ID: FA0006019
Owner: SBCUSD
Permit Number: PT0019359
Permit Category: CONDITIONALLY EXEMPT SM QTY GENERATOR SPECIAL
Facility Status: ACTIVE
Expiration Date: 10/31/2017

Region: SAN BERNARDINO
Facility ID: FA0006019
Owner: SBCUSD
Permit Number: PT0019358
Permit Category: HAZARDOUS MATERIALS 11-30 CHEMICALS
Facility Status: INACTIVE
Expiration Date: 10/31/2016

Region: SAN BERNARDINO
Facility ID: FA0006019
Owner: SBCUSD
Permit Number: PT0009638
Permit Category: CONDITIONALLY EXEMPT SMALL QUANTITY GENERATOR
Facility Status: INACTIVE
Expiration Date: 10/31/2008

NOTIFY 65:

Date Reported: Not reported
Staff Initials: Not reported
Board File Number: Not reported
Facility Type: Not reported
Discharge Date: Not reported
Issue Date: Not reported
Incident Description: Not reported

Map ID
Direction
Distance
Elevation

MAP FINDINGS

Site

Database(s)

EDR ID Number
EPA ID Number

170
ENE
1/2-1
0.517 mi.
2731 ft.

**JONES ELEMENTARY SCHOOL
SEVENTH STREET/F STREET
SAN BERNARDINO, CA 92410**

**ENVIROSTOR S105628833
SCH N/A**

**Relative:
Lower**

ENVIROSTOR:

**Actual:
1065 ft.**

Facility ID: 36010016
Status: Certified
Status Date: 12/20/2004
Site Code: 404206
Site Type: School Cleanup
Site Type Detailed: School
Acres: 11
NPL: NO
Regulatory Agencies: SMBRP
Lead Agency: SMBRP
Program Manager: Not reported
Supervisor: Yolanda Garza
Division Branch: Southern California Schools & Brownfields Outreach
Assembly: 47
Senate: 20
Special Program: Not reported
Restricted Use: NO
Site Mgmt Req: NONE SPECIFIED
Funding: School District
Latitude: 34.11197
Longitude: -117.2955
APN: NONE SPECIFIED
Past Use: RESIDENTIAL AREA
Potential COC: DDT Lead Dieldrin Chlordane
Confirmed COC: NONE SPECIFIED
Potential Description: SOIL
Alias Name: JONES ELEMENTARY SCHOOL
Alias Type: Alternate Name
Alias Name: JONES ELEMENTARY SCHOOL (PROPOSED)
Alias Type: Alternate Name
Alias Name: SAN BERNARDINO CITY UNIFIED SCHOOL DIST.
Alias Type: Alternate Name
Alias Name: SAN BERNARDINO CUSD-PRPSED JONES ELEM
Alias Type: Alternate Name
Alias Name: 110033606783
Alias Type: EPA (FRS #)
Alias Name: 404206
Alias Type: Project Code (Site Code)
Alias Name: 36010016
Alias Type: Envirostor ID Number

Completed Info:

Completed Area Name: PROJECT WIDE
Completed Sub Area Name: Not reported
Completed Document Type: Environmental Oversight Agreement
Completed Date: 02/21/2001
Comments: Not reported

Completed Area Name: PROJECT WIDE
Completed Sub Area Name: Not reported
Completed Document Type: Cost Recovery Closeout Memo
Completed Date: 06/28/2007
Comments: CRU Memo completed.

Map ID
Direction
Distance
Elevation

MAP FINDINGS

Site

Database(s)

EDR ID Number
EPA ID Number

JONES ELEMENTARY SCHOOL (Continued)

S105628833

Completed Area Name: PROJECT WIDE
Completed Sub Area Name: Not reported
Completed Document Type: Preliminary Endangerment Assessment Report
Completed Date: 12/05/2003
Comments: Not reported

Completed Area Name: PROJECT WIDE
Completed Sub Area Name: Not reported
Completed Document Type: Removal Action Workplan
Completed Date: 07/23/2004
Comments: Not reported

Completed Area Name: PROJECT WIDE
Completed Sub Area Name: Not reported
Completed Document Type: Removal Action Completion Report
Completed Date: 11/19/2004
Comments: Not reported

Completed Area Name: PROJECT WIDE
Completed Sub Area Name: Not reported
Completed Document Type: Supplemental Site Investigation Report
Completed Date: 06/25/2003
Comments: Not reported

Completed Area Name: PROJECT WIDE
Completed Sub Area Name: Not reported
Completed Document Type: Technical Report
Completed Date: 02/13/2003
Comments: informal assistance to do another SSI to limit volume of soil.

Completed Area Name: PROJECT WIDE
Completed Sub Area Name: Not reported
Completed Document Type: * Workplan
Completed Date: 02/15/2003
Comments: Not reported

Completed Area Name: PROJECT WIDE
Completed Sub Area Name: Not reported
Completed Document Type: School Cleanup Agreement
Completed Date: 10/29/2003
Comments: Not reported

Completed Area Name: PROJECT WIDE
Completed Sub Area Name: Not reported
Completed Document Type: Certification
Completed Date: 12/20/2004
Comments: Not reported

Future Area Name: Not reported
Future Sub Area Name: Not reported
Future Document Type: Not reported
Future Due Date: Not reported
Schedule Area Name: Not reported
Schedule Sub Area Name: Not reported
Schedule Document Type: Not reported
Schedule Due Date: Not reported
Schedule Revised Date: Not reported

Map ID
Direction
Distance
Elevation

MAP FINDINGS

Site

Database(s)

EDR ID Number
EPA ID Number

JONES ELEMENTARY SCHOOL (Continued)

S105628833

SCH:

Facility ID: 36010016
Site Type: School Cleanup
Site Type Detail: School
Site Mgmt. Req.: NONE SPECIFIED
Acres: 11
National Priorities List: NO
Cleanup Oversight Agencies: SMBRP
Lead Agency: SMBRP
Lead Agency Description: DTSC - Site Cleanup Program
Project Manager: Not reported
Supervisor: Yolanda Garza
Division Branch: Southern California Schools & Brownfields Outreach
Site Code: 404206
Assembly: 47
Senate: 20
Special Program Status: Not reported
Status: Certified
Status Date: 12/20/2004
Restricted Use: NO
Funding: School District
Latitude: 34.11197
Longitude: -117.2955
APN: NONE SPECIFIED
Past Use: RESIDENTIAL AREA
Potential COC: DDT, DDT, Lead, Dieldrin, Chlordane
Confirmed COC: NONE SPECIFIED
Potential Description: SOIL
Alias Name: JONES ELEMENTARY SCHOOL
Alias Type: Alternate Name
Alias Name: JONES ELEMENTARY SCHOOL (PROPOSED)
Alias Type: Alternate Name
Alias Name: SAN BERNARDINO CITY UNIFIED SCHOOL DIST.
Alias Type: Alternate Name
Alias Name: SAN BERNARDINO CUSD-PRPSED JONES ELEM
Alias Type: Alternate Name
Alias Name: 110033606783
Alias Type: EPA (FRS #)
Alias Name: 404206
Alias Type: Project Code (Site Code)
Alias Name: 36010016
Alias Type: Envirostor ID Number

Completed Info:

Completed Area Name: PROJECT WIDE
Completed Sub Area Name: Not reported
Completed Document Type: Environmental Oversight Agreement
Completed Date: 02/21/2001
Comments: Not reported

Completed Area Name: PROJECT WIDE
Completed Sub Area Name: Not reported
Completed Document Type: Cost Recovery Closeout Memo
Completed Date: 06/28/2007
Comments: CRU Memo completed.

Map ID
Direction
Distance
Elevation

MAP FINDINGS

Site

Database(s)

EDR ID Number
EPA ID Number

JONES ELEMENTARY SCHOOL (Continued)

S105628833

Completed Area Name: PROJECT WIDE
Completed Sub Area Name: Not reported
Completed Document Type: Preliminary Endangerment Assessment Report
Completed Date: 12/05/2003
Comments: Not reported

Completed Area Name: PROJECT WIDE
Completed Sub Area Name: Not reported
Completed Document Type: Removal Action Workplan
Completed Date: 07/23/2004
Comments: Not reported

Completed Area Name: PROJECT WIDE
Completed Sub Area Name: Not reported
Completed Document Type: Removal Action Completion Report
Completed Date: 11/19/2004
Comments: Not reported

Completed Area Name: PROJECT WIDE
Completed Sub Area Name: Not reported
Completed Document Type: Supplemental Site Investigation Report
Completed Date: 06/25/2003
Comments: Not reported

Completed Area Name: PROJECT WIDE
Completed Sub Area Name: Not reported
Completed Document Type: Technical Report
Completed Date: 02/13/2003
Comments: informal assistance to do another SSI to limit volume of soil.

Completed Area Name: PROJECT WIDE
Completed Sub Area Name: Not reported
Completed Document Type: * Workplan
Completed Date: 02/15/2003
Comments: Not reported

Completed Area Name: PROJECT WIDE
Completed Sub Area Name: Not reported
Completed Document Type: School Cleanup Agreement
Completed Date: 10/29/2003
Comments: Not reported

Completed Area Name: PROJECT WIDE
Completed Sub Area Name: Not reported
Completed Document Type: Certification
Completed Date: 12/20/2004
Comments: Not reported

Future Area Name: Not reported
Future Sub Area Name: Not reported
Future Document Type: Not reported
Future Due Date: Not reported
Schedule Area Name: Not reported
Schedule Sub Area Name: Not reported
Schedule Document Type: Not reported
Schedule Due Date: Not reported
Schedule Revised Date: Not reported

Map ID
Direction
Distance
Elevation

MAP FINDINGS

Site

Database(s)

EDR ID Number
EPA ID Number

171
ESE
1/2-1
0.560 mi.
2959 ft.

655 W. RIALTO AVE.
655 W. RIALTO AVE.
SAN BERNARDINO, CA 92410

ENVIROSTOR S106893808
N/A

Relative:
Lower

ENVIROSTOR:

Actual:
1038 ft.

Facility ID: 36000020
Status: Refer: 1248 Local Agency
Status Date: 03/27/2000
Site Code: Not reported
Site Type: Evaluation
Site Type Detailed: Evaluation
Acres: 0
NPL: NO
Regulatory Agencies: SAN BERNARDINO COUNTY
Lead Agency: SAN BERNARDINO COUNTY
Program Manager: Not reported
Supervisor: Referred - Not Assigned
Division Branch: Cleanup Cypress
Assembly: 47
Senate: 20
Special Program: Not reported
Restricted Use: NO
Site Mgmt Req: NONE SPECIFIED
Funding: Not Applicable
Latitude: 34.10036
Longitude: -117.2972
APN: 013602128, 13602102, 13602104, 13602105, 13602106, 13602120, 13602121
Past Use: NONE SPECIFIED
Potential COC: NONE SPECIFIED
Confirmed COC: NONE SPECIFIED
Potential Description: NONE SPECIFIED
Alias Name: 013602128
Alias Type: APN
Alias Name: 13602102
Alias Type: APN
Alias Name: 13602104
Alias Type: APN
Alias Name: 13602105
Alias Type: APN
Alias Name: 13602106
Alias Type: APN
Alias Name: 13602120
Alias Type: APN
Alias Name: 13602121
Alias Type: APN
Alias Name: 36000020
Alias Type: Envirostor ID Number

Completed Info:

Completed Area Name: PROJECT WIDE
Completed Sub Area Name: Not reported
Completed Document Type: SB 1248 Notification
Completed Date: 03/23/2000
Comments: SB 1248 San Bernardino County.

Future Area Name: Not reported
Future Sub Area Name: Not reported
Future Document Type: Not reported

Map ID
Direction
Distance
Elevation

MAP FINDINGS

Site

Database(s)

EDR ID Number
EPA ID Number

655 W. RIALTO AVE. (Continued)

S106893808

Future Due Date: Not reported
Schedule Area Name: Not reported
Schedule Sub Area Name: Not reported
Schedule Document Type: Not reported
Schedule Due Date: Not reported
Schedule Revised Date: Not reported

**172
ESE
1/2-1
0.620 mi.
3273 ft.**

**SOUTHWEST METAL COMPANY
740 CONGRESS STREET
SAN BERNARDINO, CA 92410**

**ENVIROSTOR
VCP
DEED**

**S101481920
N/A**

**Relative:
Lower**

ENVIROSTOR:

**Actual:
1035 ft.**

Facility ID: 36330036
Status: Certified O&M - Land Use Restrictions Only
Status Date: 09/08/2016
Site Code: 401576
Site Type: Voluntary Cleanup
Site Type Detailed: Voluntary Cleanup
Acres: 2
NPL: NO
Regulatory Agencies: SMBRP, US EPA
Lead Agency: US EPA
Program Manager: Isaac Hirbawi
Supervisor: Maryam Tasnif-Abbasi
Division Branch: Cleanup Cypress
Assembly: 47
Senate: 20
Special Program: Voluntary Cleanup Program
Restricted Use: YES
Site Mgmt Req: NONE SPECIFIED
Funding: Responsible Party
Latitude: 34.09865
Longitude: -117.3000
APN: NONE SPECIFIED
Past Use: METAL RECLAMATION
Potential COC: Arsenic Lead Antimony and compounds Cadmium and compounds Chromium VI
Not reported
Confirmed COC: Arsenic Lead Antimony and compounds Cadmium and compounds 30153-NO
Potential Description: SOIL
Alias Name: SOUTHWEST METALS COMPANY
Alias Type: Alternate Name
Alias Name: CAT000624106
Alias Type: EPA Identification Number
Alias Name: 401576
Alias Type: Project Code (Site Code)
Alias Name: 36330036
Alias Type: Envirostor ID Number

Completed Info:

Completed Area Name: PROJECT WIDE
Completed Sub Area Name: Not reported
Completed Document Type: Land Use Restriction - Site Inspection/Visit
Completed Date: 06/12/2017
Comments: Final Report submitted by the RP on 6/12/2017.

Completed Area Name: PROJECT WIDE

Map ID
Direction
Distance
Elevation

MAP FINDINGS

Site

Database(s)

EDR ID Number
EPA ID Number

SOUTHWEST METAL COMPANY (Continued)

S101481920

Completed Sub Area Name: Not reported
Completed Document Type: Correspondence
Completed Date: 07/08/2011
Comments: Information request letter sent 7/8/2011

Completed Area Name: PROJECT WIDE
Completed Sub Area Name: Not reported
Completed Document Type: Preliminary Assessment Report
Completed Date: 06/26/1984
Comments: PERMIT(OTHER) RWQCB. WDR #78-58 T/C W/ RWQCB,714-684-9330 - SOURCE ACT: BATTERY BREAKING-RECYCLING LEAD. FAC TYPE: CONCRETE ACID PIT POND. C-U OF ALL FINAL STRATEGY REOCM SAMPLING SOIL ADJ TO CO. RWQCB,CO HLTH. SUBMIT TO EPA PRELIM ASSESS DONE RCRA 3012

Completed Area Name: PROJECT WIDE
Completed Sub Area Name: Not reported
Completed Document Type: Site Screening
Completed Date: 04/12/2006
Comments: EPA approved site screening on 6/13/2006.

Completed Area Name: PROJECT WIDE
Completed Sub Area Name: Not reported
Completed Document Type: *Correspondence - Received
Completed Date: 11/15/2011
Comments: Information request letter response dated October 6, 2011 received.

Completed Area Name: PROJECT WIDE
Completed Sub Area Name: Not reported
Completed Document Type: Remedial Investigation Workplan
Completed Date: 05/07/2013
Comments: DTSC completed the review of the draft Site Investigation work plan on 5/7/2013.

Completed Area Name: PROJECT WIDE
Completed Sub Area Name: Not reported
Completed Document Type: Site Characterization Report
Completed Date: 04/23/2014
Comments: Not reported

Completed Area Name: PROJECT WIDE
Completed Sub Area Name: Not reported
Completed Document Type: Removal Action Workplan
Completed Date: 08/14/2014
Comments: Final RSD

Completed Area Name: PROJECT WIDE
Completed Sub Area Name: Not reported
Completed Document Type: Monitoring Report
Completed Date: 06/25/2014
Comments: DTSC reviewed and submitted comments on this report.

Completed Area Name: PROJECT WIDE
Completed Sub Area Name: Not reported
Completed Document Type: Monitoring Report
Completed Date: 06/25/2014
Comments: DTSC reviewed and submitted comments on this report.

Map ID
Direction
Distance
Elevation

MAP FINDINGS

Site

Database(s)

EDR ID Number
EPA ID Number

SOUTHWEST METAL COMPANY (Continued)

S101481920

Completed Area Name: PROJECT WIDE
Completed Sub Area Name: Not reported
Completed Document Type: Fact Sheets
Completed Date: 08/26/2014
Comments: Final Community Notice FACT SHEET

Completed Area Name: PROJECT WIDE
Completed Sub Area Name: Not reported
Completed Document Type: Community Profile
Completed Date: 07/30/2014
Comments: The Final Community Profile is completed.

Completed Area Name: PROJECT WIDE
Completed Sub Area Name: Not reported
Completed Document Type: Community Profile
Completed Date: 08/26/2014
Comments: Final Public Notice

Completed Area Name: PROJECT WIDE
Completed Sub Area Name: Not reported
Completed Document Type: Monitoring Report
Completed Date: 10/16/2014
Comments: Review completed.

Completed Area Name: PROJECT WIDE
Completed Sub Area Name: Not reported
Completed Document Type: Monitoring Report
Completed Date: 12/17/2014
Comments: DTSC reviewed and submitted comments on this report on 12/17/2014.

Completed Area Name: PROJECT WIDE
Completed Sub Area Name: Not reported
Completed Document Type: Monitoring Report
Completed Date: 03/10/2015
Comments: The report was reviewed and comments were submitted on 3/10/2015.

Completed Area Name: PROJECT WIDE
Completed Sub Area Name: Not reported
Completed Document Type: Removal Action Completion Report
Completed Date: 07/21/2015
Comments: Not reported

Completed Area Name: PROJECT WIDE
Completed Sub Area Name: Not reported
Completed Document Type: Feasibility Study Report
Completed Date: 08/14/2014
Comments: Final FS approved

Completed Area Name: PROJECT WIDE
Completed Sub Area Name: Not reported
Completed Document Type: Monitoring Report
Completed Date: 06/17/2015
Comments: DTSC submitted comments on 6/17/2015.

Completed Area Name: PROJECT WIDE
Completed Sub Area Name: Not reported
Completed Document Type: Soils Management Plan

Map ID
Direction
Distance
Elevation

MAP FINDINGS

Site

Database(s)

EDR ID Number
EPA ID Number

SOUTHWEST METAL COMPANY (Continued)

S101481920

Completed Date: 07/21/2015
Comments: Not reported

Completed Area Name: PROJECT WIDE
Completed Sub Area Name: Not reported
Completed Document Type: Monitoring Report
Completed Date: 09/09/2015
Comments: DTSC submitted comments on this report on 9-9-2015.

Completed Area Name: PROJECT WIDE
Completed Sub Area Name: Not reported
Completed Document Type: Monitoring Report
Completed Date: 12/02/2015
Comments: DTSC submitted comments on this report on December 2, 2015.

Completed Area Name: PROJECT WIDE
Completed Sub Area Name: Not reported
Completed Document Type: Monitoring Report
Completed Date: 03/30/2016
Comments: A project meeting was held between DTSC/SW METAL RP on March 23, 2016 to discuss and finalize GWMR.

Completed Area Name: PROJECT WIDE
Completed Sub Area Name: Not reported
Completed Document Type: Monitoring Report
Completed Date: 05/05/2016
Comments: Review complete.

Completed Area Name: PROJECT WIDE
Completed Sub Area Name: Not reported
Completed Document Type: Monitoring Report
Completed Date: 07/29/2016
Comments: DTSC reviewed and submitted comments on 7/26/2016

Completed Area Name: PROJECT WIDE
Completed Sub Area Name: Not reported
Completed Document Type: Well Decommissioning Report
Completed Date: 01/25/2017
Comments: DTSC reviewed the Revised GWMW Removal Report and submitted comments on 1/25/2017.

Completed Area Name: PROJECT WIDE
Completed Sub Area Name: Not reported
Completed Document Type: Annual Oversight Cost Estimate
Completed Date: 10/27/2016
Comments: FY 2016/2017 ACE completed.

Completed Area Name: PROJECT WIDE
Completed Sub Area Name: Not reported
Completed Document Type: CEQA - Initial Study/ Neg. Declaration
Completed Date: 08/26/2014
Comments: The Final Initial Study was approved by OPEA and the public comment period will start on 8/28/2014 through 9/29/2014

Completed Area Name: PROJECT WIDE
Completed Sub Area Name: Not reported
Completed Document Type: Annual Oversight Cost Estimate

Map ID
Direction
Distance
Elevation

MAP FINDINGS

Site

Database(s)

EDR ID Number
EPA ID Number

SOUTHWEST METAL COMPANY (Continued)

S101481920

Completed Date: 11/15/2012
Comments: Not reported

Completed Area Name: PROJECT WIDE
Completed Sub Area Name: Not reported
Completed Document Type: Certification
Completed Date: 08/10/2016
Comments: Site Certification Completed.

Completed Area Name: PROJECT WIDE
Completed Sub Area Name: Not reported
Completed Document Type: * Discovery
Completed Date: 10/12/1983
Comments: FACILITY IDENTIFIED ID FROM ERRIS

Completed Area Name: PROJECT WIDE
Completed Sub Area Name: Not reported
Completed Document Type: * Discovery
Completed Date: 02/08/1983
Comments: FACILITY IDENTIFIED ID VIA RWQCB ACTIVE FILES

Completed Area Name: PROJECT WIDE
Completed Sub Area Name: Not reported
Completed Document Type: Annual Oversight Cost Estimate
Completed Date: 11/21/2014
Comments: 2014/2015 ACE

Completed Area Name: PROJECT WIDE
Completed Sub Area Name: Not reported
Completed Document Type: Land Use Restriction
Completed Date: 07/28/2015
Comments: The Land Use Covenant was signed by the RP and DTSC in July 2015.

Completed Area Name: PROJECT WIDE
Completed Sub Area Name: Not reported
Completed Document Type: PA/SI Reassessment
Completed Date: 07/28/2012
Comments: Not reported

Completed Area Name: PROJECT WIDE
Completed Sub Area Name: Not reported
Completed Document Type: Annual Oversight Cost Estimate
Completed Date: 10/20/2015
Comments: Annual Cost Estimate completed.

Completed Area Name: PROJECT WIDE
Completed Sub Area Name: Not reported
Completed Document Type: Voluntary Cleanup Agreement
Completed Date: 10/22/2012
Comments: TLE Properties, Inc. submitted a completed DTSC Form 1460 for Southwest Metal Company's enrollment in the Voluntary Clean-Up Program for this site located at 740 W. Congress St., San Bernardino, California. TLE also requested a two month extension and was granted the request. VCA was signed in October 2012.

Future Area Name: PROJECT WIDE
Future Sub Area Name: Not reported

Map ID
Direction
Distance
Elevation

MAP FINDINGS

Site

Database(s)

EDR ID Number
EPA ID Number

SOUTHWEST METAL COMPANY (Continued)

S101481920

Future Document Type: 5 Year Review Reports
Future Due Date: 2020
Schedule Area Name: Not reported
Schedule Sub Area Name: Not reported
Schedule Document Type: Not reported
Schedule Due Date: Not reported
Schedule Revised Date: Not reported

VCP:

Facility ID: 36330036
Site Type: Voluntary Cleanup
Site Type Detail: Voluntary Cleanup
Site Mgmt. Req.: NONE SPECIFIED
Acres: 2
National Priorities List: NO
Cleanup Oversight Agencies: SMBRP, US EPA
Lead Agency: US EPA
Lead Agency Description: US EPA
Project Manager: Isaac Hirbawi
Supervisor: Maryam Tasnif-Abbasi
Division Branch: Cleanup Cypress
Site Code: 401576
Assembly: 47
Senate: 20
Special Programs Code: Voluntary Cleanup Program
Status: Certified O&M - Land Use Restrictions Only
Status Date: 09/08/2016
Restricted Use: YES
Funding: Responsible Party
Lat/Long: 34.09865 / -117.3000
APN: NONE SPECIFIED
Past Use: METAL RECLAMATION
Potential COC: 30001, 30013, 30058, 30108, 30153
Confirmed COC: 30001,30013,30058,30108,30153-NO
Potential Description: SOIL
Alias Name: SOUTHWEST METALS COMPANY
Alias Type: Alternate Name
Alias Name: CAT000624106
Alias Type: EPA Identification Number
Alias Name: 401576
Alias Type: Project Code (Site Code)
Alias Name: 36330036
Alias Type: Envirostor ID Number

Completed Info:

Completed Area Name: PROJECT WIDE
Completed Sub Area Name: Not reported
Completed Document Type: Land Use Restriction - Site Inspection/Visit
Completed Date: 06/12/2017
Comments: Final Report submitted by the RP on 6/12/2017.

Completed Area Name: PROJECT WIDE
Completed Sub Area Name: Not reported
Completed Document Type: Correspondence
Completed Date: 07/08/2011
Comments: Information request letter sent 7/8/2011

Map ID
Direction
Distance
Elevation

MAP FINDINGS

Site

Database(s)

EDR ID Number
EPA ID Number

SOUTHWEST METAL COMPANY (Continued)

S101481920

Completed Area Name: PROJECT WIDE
Completed Sub Area Name: Not reported
Completed Document Type: Preliminary Assessment Report
Completed Date: 06/26/1984
Comments: PERMIT(OTHER) RWQCB. WDR #78-58 T/C W/ RWQCB,714-684-9330 - SOURCE ACT: BATTERY BREAKING-RECYCLING LEAD. FAC TYPE: CONCRETE ACID PIT POND. C-U OF ALL FINAL STRATEGY REOCM SAMPLING SOIL ADJ TO CO. RWQCB,CO HLTH. SUBMIT TO EPA PRELIM ASSESS DONE RCRA 3012

Completed Area Name: PROJECT WIDE
Completed Sub Area Name: Not reported
Completed Document Type: Site Screening
Completed Date: 04/12/2006
Comments: EPA approved site screening on 6/13/2006.

Completed Area Name: PROJECT WIDE
Completed Sub Area Name: Not reported
Completed Document Type: *Correspondence - Received
Completed Date: 11/15/2011
Comments: Information request letter response dated October 6, 2011 received.

Completed Area Name: PROJECT WIDE
Completed Sub Area Name: Not reported
Completed Document Type: Remedial Investigation Workplan
Completed Date: 05/07/2013
Comments: DTSC completed the review of the draft Site Investigation work plan on 5/7/2013.

Completed Area Name: PROJECT WIDE
Completed Sub Area Name: Not reported
Completed Document Type: Site Characterization Report
Completed Date: 04/23/2014
Comments: Not reported

Completed Area Name: PROJECT WIDE
Completed Sub Area Name: Not reported
Completed Document Type: Removal Action Workplan
Completed Date: 08/14/2014
Comments: Final RSD

Completed Area Name: PROJECT WIDE
Completed Sub Area Name: Not reported
Completed Document Type: Monitoring Report
Completed Date: 06/25/2014
Comments: DTSC reviewed and submitted comments on this report.

Completed Area Name: PROJECT WIDE
Completed Sub Area Name: Not reported
Completed Document Type: Monitoring Report
Completed Date: 06/25/2014
Comments: DTSC reviewed and submitted comments on this report.

Completed Area Name: PROJECT WIDE
Completed Sub Area Name: Not reported
Completed Document Type: Fact Sheets
Completed Date: 08/26/2014
Comments: Final Community Notice FACT SHEET

Map ID
Direction
Distance
Elevation

MAP FINDINGS

Site

Database(s)

EDR ID Number
EPA ID Number

SOUTHWEST METAL COMPANY (Continued)

S101481920

Completed Area Name: PROJECT WIDE
Completed Sub Area Name: Not reported
Completed Document Type: Community Profile
Completed Date: 07/30/2014
Comments: The Final Community Profile is completed.

Completed Area Name: PROJECT WIDE
Completed Sub Area Name: Not reported
Completed Document Type: Community Profile
Completed Date: 08/26/2014
Comments: Final Public Notice

Completed Area Name: PROJECT WIDE
Completed Sub Area Name: Not reported
Completed Document Type: Monitoring Report
Completed Date: 10/16/2014
Comments: Review completed.

Completed Area Name: PROJECT WIDE
Completed Sub Area Name: Not reported
Completed Document Type: Monitoring Report
Completed Date: 12/17/2014
Comments: DTSC reviewed and submitted comments on this report on 12/17/2014.

Completed Area Name: PROJECT WIDE
Completed Sub Area Name: Not reported
Completed Document Type: Monitoring Report
Completed Date: 03/10/2015
Comments: The report was reviewed and comments were submitted on 3/10/2015.

Completed Area Name: PROJECT WIDE
Completed Sub Area Name: Not reported
Completed Document Type: Removal Action Completion Report
Completed Date: 07/21/2015
Comments: Not reported

Completed Area Name: PROJECT WIDE
Completed Sub Area Name: Not reported
Completed Document Type: Feasibility Study Report
Completed Date: 08/14/2014
Comments: Final FS approved

Completed Area Name: PROJECT WIDE
Completed Sub Area Name: Not reported
Completed Document Type: Monitoring Report
Completed Date: 06/17/2015
Comments: DTSC submitted comments on 6/17/2015.

Completed Area Name: PROJECT WIDE
Completed Sub Area Name: Not reported
Completed Document Type: Soils Management Plan
Completed Date: 07/21/2015
Comments: Not reported

Completed Area Name: PROJECT WIDE
Completed Sub Area Name: Not reported
Completed Document Type: Monitoring Report

Map ID
Direction
Distance
Elevation

MAP FINDINGS

Site

Database(s)

EDR ID Number
EPA ID Number

SOUTHWEST METAL COMPANY (Continued)

S101481920

Completed Date: 09/09/2015
Comments: DTSC submitted comments on this report on 9-9-2015.

Completed Area Name: PROJECT WIDE
Completed Sub Area Name: Not reported
Completed Document Type: Monitoring Report
Completed Date: 12/02/2015
Comments: DTSC submitted comments on this report on December 2, 2015.

Completed Area Name: PROJECT WIDE
Completed Sub Area Name: Not reported
Completed Document Type: Monitoring Report
Completed Date: 03/30/2016
Comments: A project meeting was held between DTSC/SW METAL RP on March 23, 2016 to discuss and finalize GWMR.

Completed Area Name: PROJECT WIDE
Completed Sub Area Name: Not reported
Completed Document Type: Monitoring Report
Completed Date: 05/05/2016
Comments: Review complete.

Completed Area Name: PROJECT WIDE
Completed Sub Area Name: Not reported
Completed Document Type: Monitoring Report
Completed Date: 07/29/2016
Comments: DTSC reviewed and submitted comments on 7/26/2016

Completed Area Name: PROJECT WIDE
Completed Sub Area Name: Not reported
Completed Document Type: Well Decommissioning Report
Completed Date: 01/25/2017
Comments: DTSC reviewed the Revised GWMW Removal Report and submitted comments on 1/25/2017.

Completed Area Name: PROJECT WIDE
Completed Sub Area Name: Not reported
Completed Document Type: Annual Oversight Cost Estimate
Completed Date: 10/27/2016
Comments: FY 2016/2017 ACE completed.

Completed Area Name: PROJECT WIDE
Completed Sub Area Name: Not reported
Completed Document Type: CEQA - Initial Study/ Neg. Declaration
Completed Date: 08/26/2014
Comments: The Final Initial Study was approved by OPEA and the public comment period will start on 8/28/2014 through 9/29/2014

Completed Area Name: PROJECT WIDE
Completed Sub Area Name: Not reported
Completed Document Type: Annual Oversight Cost Estimate
Completed Date: 11/15/2012
Comments: Not reported

Completed Area Name: PROJECT WIDE
Completed Sub Area Name: Not reported
Completed Document Type: Certification

Map ID
Direction
Distance
Elevation

MAP FINDINGS

Site

Database(s)

EDR ID Number
EPA ID Number

SOUTHWEST METAL COMPANY (Continued)

S101481920

Completed Date: 08/10/2016
Comments: Site Certification Completed.

Completed Area Name: PROJECT WIDE
Completed Sub Area Name: Not reported
Completed Document Type: * Discovery
Completed Date: 10/12/1983
Comments: FACILITY IDENTIFIED ID FROM ERRIS

Completed Area Name: PROJECT WIDE
Completed Sub Area Name: Not reported
Completed Document Type: * Discovery
Completed Date: 02/08/1983
Comments: FACILITY IDENTIFIED ID VIA RWQCB ACTIVE FILES

Completed Area Name: PROJECT WIDE
Completed Sub Area Name: Not reported
Completed Document Type: Annual Oversight Cost Estimate
Completed Date: 11/21/2014
Comments: 2014/2015 ACE

Completed Area Name: PROJECT WIDE
Completed Sub Area Name: Not reported
Completed Document Type: Land Use Restriction
Completed Date: 07/28/2015
Comments: The Land Use Covenant was signed by the RP and DTSC in July 2015.

Completed Area Name: PROJECT WIDE
Completed Sub Area Name: Not reported
Completed Document Type: PA/SI Reassessment
Completed Date: 07/28/2012
Comments: Not reported

Completed Area Name: PROJECT WIDE
Completed Sub Area Name: Not reported
Completed Document Type: Annual Oversight Cost Estimate
Completed Date: 10/20/2015
Comments: Annual Cost Estimate completed.

Completed Area Name: PROJECT WIDE
Completed Sub Area Name: Not reported
Completed Document Type: Voluntary Cleanup Agreement
Completed Date: 10/22/2012
Comments: TLE Properties, Inc. submitted a completed DTSC Form 1460 for Southwest Metal Company's enrollment in the Voluntary Clean-Up Program for this site located at 740 W. Congress St., San Bernardino, California. TLE also requested a two month extension and was granted the request. VCA was signed in October 2012.

Future Area Name: PROJECT WIDE
Future Sub Area Name: Not reported
Future Document Type: 5 Year Review Reports
Future Due Date: 2020
Schedule Area Name: Not reported
Schedule Sub Area Name: Not reported
Schedule Document Type: Not reported
Schedule Due Date: Not reported

Map ID
Direction
Distance
Elevation

MAP FINDINGS

Site

Database(s)

EDR ID Number
EPA ID Number

SOUTHWEST METAL COMPANY (Continued)

S101481920

Schedule Revised Date: Not reported

DEED:

Envirostor ID: 36330036
Area: PROJECT WIDE
Sub Area: Not reported
Site Type: VOLUNTARY CLEANUP
Status: CERTIFIED O&M - LAND USE RESTRICTIONS ONLY
Agency: Not reported
Covenant Uploaded: Not reported
Deed Date(s): 07/28/2015

173
ESE
1/2-1
0.632 mi.
3338 ft.

**SIGNAL OIL CO.
173 SOUTH G STREET
SAN BERNARDINO, CA 92410**

**ENVIROSTOR S101481909
N/A**

**Relative:
Lower**

ENVIROSTOR:

**Actual:
1030 ft.**

Facility ID: 36130006
Status: No Further Action
Status Date: 03/31/1989
Site Code: Not reported
Site Type: Historical
Site Type Detailed: * Historical
Acres: Not reported
NPL: NO
Regulatory Agencies: NONE SPECIFIED
Lead Agency: NONE SPECIFIED
Program Manager: Not reported
Supervisor: * Mmonroy
Division Branch: Cleanup Cypress
Assembly: 47
Senate: 20
Special Program: * CERC2
Restricted Use: NO
Site Mgmt Req: NONE SPECIFIED
Funding: Not reported
Latitude: 34.09856
Longitude: -117.2978
APN: NONE SPECIFIED
Past Use: NONE
Potential COC: NONE SPECIFIED No Contaminants found
Confirmed COC: 31000-NO
Potential Description: NMA
Alias Name: 36130006
Alias Type: Envirostor ID Number

Completed Info:

Completed Area Name: PROJECT WIDE
Completed Sub Area Name: Not reported
Completed Document Type: Site Screening
Completed Date: 11/01/1994
Comments: DATABASE VERIFICATION PROJECT CONFIRMS NFA FOR DTSC.

Completed Area Name: PROJECT WIDE
Completed Sub Area Name: Not reported
Completed Document Type: Preliminary Assessment Report

Map ID
Direction
Distance
Elevation

MAP FINDINGS

Site

Database(s)

EDR ID Number
EPA ID Number

SIGNAL OIL CO. (Continued)

S101481909

Completed Date: 03/31/1989
Comments: PRELIM ASSESS DONE NFA FOR DHS

Completed Area Name: PROJECT WIDE
Completed Sub Area Name: Not reported
Completed Document Type: Site Screening
Completed Date: 03/20/1987
Comments: SITE SCREENING DONE FURTHER RECORD SEARCH NEEDED.

Completed Area Name: PROJECT WIDE
Completed Sub Area Name: Not reported
Completed Document Type: * Discovery
Completed Date: 01/03/1983
Comments: FACILITY IDENTIFIED TELEPHONE DIRECTORY (1950) OIL COMPANY

Future Area Name: Not reported
Future Sub Area Name: Not reported
Future Document Type: Not reported
Future Due Date: Not reported
Schedule Area Name: Not reported
Schedule Sub Area Name: Not reported
Schedule Document Type: Not reported
Schedule Due Date: Not reported
Schedule Revised Date: Not reported

174
ESE
1/2-1
0.692 mi.
3653 ft.

**CITY OF SAN BERNARDINO ECONOMIC DEVELOPMENT AGENCY
PROPOSED TRANSIT VILLAGE CORE PROJECT AREA, SOUTH OF RIALTO
SAN BERNARDINO, CA 92410**

**ENVIROSTOR S109348594
N/A**

**Relative:
Lower**

ENVIROSTOR:

**Actual:
1029 ft.**

Facility ID: 60000991
Status: No Further Action
Status Date: 11/30/2010
Site Code: 401468
Site Type: Evaluation
Site Type Detailed: Evaluation
Acres: 3.63
NPL: NO
Regulatory Agencies: SMBRP
Lead Agency: SMBRP
Program Manager: Joseph Cully
Supervisor: Douglas Bautista
Division Branch: Cleanup Cypress
Assembly: 47
Senate: 20
Special Program: EPA - Target Site Investigation
Restricted Use: NO
Site Mgmt Req: NONE SPECIFIED
Funding: EPA Grant
Latitude: 34.10084
Longitude: -117.2941
APN: 0136-111-24
Past Use: RAIL ROAD MAINTENANCE SHOP
Potential COC: Arsenic Benzene Lead Mercury (elemental TPH-diesel 1,3-Butadiene Toluene
Confirmed COC: NONE SPECIFIED

Map ID
Direction
Distance
Elevation

MAP FINDINGS

Site

Database(s)

EDR ID Number
EPA ID Number

CITY OF SAN BERNARDINO ECONOMIC DEVELOPMENT AGENCY (Continued)

S109348594

Potential Description: SOIL, SV
Alias Name: Transit Core Village
Alias Type: Alternate Name
Alias Name: 0136-111-24
Alias Type: APN
Alias Name: 401468
Alias Type: Project Code (Site Code)
Alias Name: 60000991
Alias Type: Envirostor ID Number

Completed Info:

Completed Area Name: PROJECT WIDE
Completed Sub Area Name: Not reported
Completed Document Type: Other Report
Completed Date: 10/27/2008
Comments: Targeted Site Investigation Application and attachments.

Completed Area Name: PROJECT WIDE
Completed Sub Area Name: Not reported
Completed Document Type: Technical Workplan
Completed Date: 04/10/2009
Comments: Not reported

Completed Area Name: PROJECT WIDE
Completed Sub Area Name: Not reported
Completed Document Type: Technical Report
Completed Date: 04/30/2009
Comments: DTSC approved the report.

Future Area Name: Not reported
Future Sub Area Name: Not reported
Future Document Type: Not reported
Future Due Date: Not reported
Schedule Area Name: Not reported
Schedule Sub Area Name: Not reported
Schedule Document Type: Not reported
Schedule Due Date: Not reported
Schedule Revised Date: Not reported

175
South
1/2-1
0.724 mi.
3824 ft.

**MIDDLE COLLEGE HIGH SCHOOL
NW CORNER OF ESPERANZA STREET AND EUREKA AVENUE
SAN BERNARDINO, CA 92410**

**ENVIROSTOR S108974325
SCH N/A**

**Relative:
Lower**

ENVIROSTOR:

Facility ID: 60000803
Status: Certified
Status Date: 05/13/2011
Site Code: 404769
Site Type: School Cleanup
Site Type Detailed: School
Acres: 5.49
NPL: NO
Regulatory Agencies: SMBRP
Lead Agency: SMBRP
Program Manager: Johnson Abraham
Supervisor: Shahir Haddad

**Actual:
1057 ft.**

Map ID
Direction
Distance
Elevation

MAP FINDINGS

Site

Database(s)

EDR ID Number
EPA ID Number

MIDDLE COLLEGE HIGH SCHOOL (Continued)

S108974325

Division Branch: Southern California Schools & Brownfields Outreach
Assembly: 47
Senate: 20
Special Program: Not reported
Restricted Use: NO
Site Mgmt Req: NONE SPECIFIED
Funding: School District
Latitude: 34.0906
Longitude: -117.3115
APN: NONE SPECIFIED
Past Use: PESTICIDE/INSECTIDE/RODENTICIDE STORAGE
Potential COC: Chlordane DDD DDE DDT Endrin Lead Dieldrin
Confirmed COC: Chlordane Lead 30006-NO 30007-NO 30008-NO 30010-NO Dieldrin
Potential Description: SOIL
Alias Name: 404769
Alias Type: Project Code (Site Code)
Alias Name: 60000803
Alias Type: Envirostor ID Number

Completed Info:

Completed Area Name: PROJECT WIDE
Completed Sub Area Name: Not reported
Completed Document Type: Phase 1
Completed Date: 03/25/2008
Comments: Phase I Addendum required

Completed Area Name: PROJECT WIDE
Completed Sub Area Name: Not reported
Completed Document Type: Phase 1 Addendum
Completed Date: 11/19/2009
Comments: DTSC approved the Phase I Addendum with Preliminary Environmental Assessment required determination .

Completed Area Name: PROJECT WIDE
Completed Sub Area Name: Not reported
Completed Document Type: 4.14 Request
Completed Date: 04/14/2008
Comments: DTSC signed Form 4.14 in response to District's request

Completed Area Name: PROJECT WIDE
Completed Sub Area Name: Not reported
Completed Document Type: Fieldwork
Completed Date: 11/25/2009
Comments: Sampling activities completed at the Site.

Completed Area Name: PROJECT WIDE
Completed Sub Area Name: Not reported
Completed Document Type: Preliminary Endangerment Assessment Report
Completed Date: 04/30/2010
Comments: Not reported

Completed Area Name: PROJECT WIDE
Completed Sub Area Name: Not reported
Completed Document Type: Removal Action Workplan
Completed Date: 10/06/2010
Comments: DTSC approved the RAW along with the NOE. Response to Comments were mailed to two (2) comment letters received. An NOE is also approved and filed with the State Clearinghouse.

Map ID
Direction
Distance
Elevation

MAP FINDINGS

Site

Database(s)

EDR ID Number
EPA ID Number

MIDDLE COLLEGE HIGH SCHOOL (Continued)

S108974325

Completed Area Name: PROJECT WIDE
Completed Sub Area Name: Not reported
Completed Document Type: Community Profile
Completed Date: 08/12/2010
Comments: Not reported

Completed Area Name: PROJECT WIDE
Completed Sub Area Name: Not reported
Completed Document Type: Fact Sheets
Completed Date: 08/10/2010
Comments: DTSC approved the final Fact Sheets (English and Spanish).

Completed Area Name: PROJECT WIDE
Completed Sub Area Name: Not reported
Completed Document Type: Public Notice
Completed Date: 08/11/2010
Comments: Not reported

Completed Area Name: PROJECT WIDE
Completed Sub Area Name: Not reported
Completed Document Type: Removal Action Completion Report
Completed Date: 05/13/2011
Comments: The RACR is concluded that site cleanup goals were met and recommended no further investigation and cleanup of OCPs and lead is needed at the Site. DTSC is concurred with these conclusions and recommendations and approved the RACR.

Completed Area Name: PROJECT WIDE
Completed Sub Area Name: Not reported
Completed Document Type: School Cleanup Agreement
Completed Date: 03/23/2010
Comments: Signed agreement sent (FedEx) to District.

Completed Area Name: PROJECT WIDE
Completed Sub Area Name: Not reported
Completed Document Type: Environmental Oversight Agreement
Completed Date: 12/03/2009
Comments: Not reported

Completed Area Name: PROJECT WIDE
Completed Sub Area Name: Not reported
Completed Document Type: School Cleanup Agreement
Completed Date: 03/23/2010
Comments: DTSC and the RP signed the cleanup agreement.

Completed Area Name: PROJECT WIDE
Completed Sub Area Name: Not reported
Completed Document Type: CEQA - Notice of Exemption
Completed Date: 10/06/2010
Comments: DTSC signed the final NOE and forwarded a copy to OPEA for filing with the State Clearinghouse.

Completed Area Name: PROJECT WIDE
Completed Sub Area Name: Not reported
Completed Document Type: Cost Recovery Closeout Memo
Completed Date: 10/27/2011
Comments: The Clueanup Program issued the Close-out memo to the Cost Recovery

Map ID
Direction
Distance
Elevation

MAP FINDINGS

Site

Database(s)

EDR ID Number
EPA ID Number

MIDDLE COLLEGE HIGH SCHOOL (Continued)

S108974325

Unit.

Completed Area Name: PROJECT WIDE
Completed Sub Area Name: Not reported
Completed Document Type: Correspondence
Completed Date: 03/16/2011
Comments: Not reported

Completed Area Name: PROJECT WIDE
Completed Sub Area Name: Not reported
Completed Document Type: Certification
Completed Date: 05/13/2011
Comments: Not reported

Future Area Name: Not reported
Future Sub Area Name: Not reported
Future Document Type: Not reported
Future Due Date: Not reported
Schedule Area Name: Not reported
Schedule Sub Area Name: Not reported
Schedule Document Type: Not reported
Schedule Due Date: Not reported
Schedule Revised Date: Not reported

SCH:

Facility ID: 60000803
Site Type: School Cleanup
Site Type Detail: School
Site Mgmt. Req.: NONE SPECIFIED
Acres: 5.49
National Priorities List: NO
Cleanup Oversight Agencies: SMBRP
Lead Agency: SMBRP
Lead Agency Description: DTSC - Site Cleanup Program
Project Manager: Johnson Abraham
Supervisor: Shahir Haddad
Division Branch: Southern California Schools & Brownfields Outreach
Site Code: 404769
Assembly: 47
Senate: 20
Special Program Status: Not reported
Status: Certified
Status Date: 05/13/2011
Restricted Use: NO
Funding: School District
Latitude: 34.0906
Longitude: -117.3115
APN: NONE SPECIFIED
Past Use: PESTICIDE/INSECTIDE/RODENTICIDE STORAGE
Potential COC: Chlordane, DDD, DDE, DDT, Endrin, Lead, Dieldrin
Confirmed COC: Chlordane, Lead, 30006-NO, 30007-NO, 30008-NO, 30010-NO, Dieldrin
Potential Description: SOIL
Alias Name: 404769
Alias Type: Project Code (Site Code)
Alias Name: 60000803
Alias Type: Envirostor ID Number

Map ID
Direction
Distance
Elevation

MAP FINDINGS

Site

Database(s)

EDR ID Number
EPA ID Number

MIDDLE COLLEGE HIGH SCHOOL (Continued)

S108974325

Completed Info:

Completed Area Name: PROJECT WIDE
Completed Sub Area Name: Not reported
Completed Document Type: Phase 1
Completed Date: 03/25/2008
Comments: Phase I Addendum required

Completed Area Name: PROJECT WIDE
Completed Sub Area Name: Not reported
Completed Document Type: Phase 1 Addendum
Completed Date: 11/19/2009
Comments: DTSC approved the Phase I Addendum with Preliminary Environmental Assessment required determination .

Completed Area Name: PROJECT WIDE
Completed Sub Area Name: Not reported
Completed Document Type: 4.14 Request
Completed Date: 04/14/2008
Comments: DTSC signed Form 4.14 in response to District's request

Completed Area Name: PROJECT WIDE
Completed Sub Area Name: Not reported
Completed Document Type: Fieldwork
Completed Date: 11/25/2009
Comments: Sampling activities completed at the Site.

Completed Area Name: PROJECT WIDE
Completed Sub Area Name: Not reported
Completed Document Type: Preliminary Endangerment Assessment Report
Completed Date: 04/30/2010
Comments: Not reported

Completed Area Name: PROJECT WIDE
Completed Sub Area Name: Not reported
Completed Document Type: Removal Action Workplan
Completed Date: 10/06/2010
Comments: DTSC approved the RAW along with the NOE. Response to Comments were mailed to two (2) comment letters received. An NOE is also approved and filed with the State Clearinghouse.

Completed Area Name: PROJECT WIDE
Completed Sub Area Name: Not reported
Completed Document Type: Community Profile
Completed Date: 08/12/2010
Comments: Not reported

Completed Area Name: PROJECT WIDE
Completed Sub Area Name: Not reported
Completed Document Type: Fact Sheets
Completed Date: 08/10/2010
Comments: DTSC approved the final Fact Sheets (English and Spanish).

Completed Area Name: PROJECT WIDE
Completed Sub Area Name: Not reported
Completed Document Type: Public Notice
Completed Date: 08/11/2010
Comments: Not reported

Map ID
Direction
Distance
Elevation

MAP FINDINGS

Site

Database(s)

EDR ID Number
EPA ID Number

MIDDLE COLLEGE HIGH SCHOOL (Continued)

S108974325

Completed Area Name: PROJECT WIDE
Completed Sub Area Name: Not reported
Completed Document Type: Removal Action Completion Report
Completed Date: 05/13/2011
Comments: The RACR is concluded that site cleanup goals were met and recommended no further investigation and cleanup of OCPs and lead is needed at the Site. DTSC is concurred with these conclusions and recommendations and approved the RACR.

Completed Area Name: PROJECT WIDE
Completed Sub Area Name: Not reported
Completed Document Type: School Cleanup Agreement
Completed Date: 03/23/2010
Comments: Signed agreement sent (FedEx) to District.

Completed Area Name: PROJECT WIDE
Completed Sub Area Name: Not reported
Completed Document Type: Environmental Oversight Agreement
Completed Date: 12/03/2009
Comments: Not reported

Completed Area Name: PROJECT WIDE
Completed Sub Area Name: Not reported
Completed Document Type: School Cleanup Agreement
Completed Date: 03/23/2010
Comments: DTSC and the RP signed the cleanup agreement.

Completed Area Name: PROJECT WIDE
Completed Sub Area Name: Not reported
Completed Document Type: CEQA - Notice of Exemption
Completed Date: 10/06/2010
Comments: DTSC signed the final NOE and forwarded a copy to OPEA for filing with the State Clearinghouse.

Completed Area Name: PROJECT WIDE
Completed Sub Area Name: Not reported
Completed Document Type: Cost Recovery Closeout Memo
Completed Date: 10/27/2011
Comments: The Cleanup Program issued the Close-out memo to the Cost Recovery Unit.

Completed Area Name: PROJECT WIDE
Completed Sub Area Name: Not reported
Completed Document Type: Correspondence
Completed Date: 03/16/2011
Comments: Not reported

Completed Area Name: PROJECT WIDE
Completed Sub Area Name: Not reported
Completed Document Type: Certification
Completed Date: 05/13/2011
Comments: Not reported

Future Area Name: Not reported
Future Sub Area Name: Not reported
Future Document Type: Not reported
Future Due Date: Not reported

Map ID
Direction
Distance
Elevation

MAP FINDINGS

Site

Database(s)

EDR ID Number
EPA ID Number

MIDDLE COLLEGE HIGH SCHOOL (Continued)

S108974325

Schedule Area Name: Not reported
Schedule Sub Area Name: Not reported
Schedule Document Type: Not reported
Schedule Due Date: Not reported
Schedule Revised Date: Not reported

AN176
East
1/2-1
0.780 mi.
4121 ft.

SAN BERNARDINO GAS WORKS
NWC OF 2ND AND ARROWHEAD ST
SAN BERNARDINO, CA 92401

EDR MGP 1008407748
N/A

Site 1 of 2 in cluster AN

Relative:
Lower

Manufactured Gas Plants:
No additional information available

Actual:
1028 ft.

177
SE
1/2-1
0.804 mi.
4247 ft.

QUALITY PLATING INC.
456 I
SAN BERNARDINO, CA 92410

ENVIROSTOR S105026042
HIST CORTESE N/A

Relative:
Lower

ENVIROSTOR:

Facility ID: 36340031
Status: Refer: Local Agency
Status Date: 08/04/2015
Site Code: Not reported
Site Type: Evaluation
Site Type Detailed: Evaluation
Acres: 1
NPL: NO
Regulatory Agencies: US EPA
Lead Agency: US EPA
Program Manager: Not reported
Supervisor: Douglas Bautista
Division Branch: Cleanup Cypress
Assembly: 47
Senate: 20
Special Program: EPA - PASI
Restricted Use: NO
Site Mgmt Req: NONE SPECIFIED
Funding: EPA Grant
Latitude: 34.09306
Longitude: -117.3034
APN: NONE SPECIFIED
Past Use: NONE SPECIFIED
Potential COC: * Metals - Sludge * CONTAMINATED SOIL * ACID SOLUTION 2>PH WITH
METALS * ALKALINE SOLUTION WITHOUT METALS * TANK BOTTOM WASTES *
UNSPECIFIED ALKALINE SOLUTIONS * UNSPECIFIED SLUDGE WASTE

Confirmed COC: NONE SPECIFIED
Potential Description: NONE SPECIFIED

Alias Name: JHG METAL FINISHING CO
Alias Type: Alternate Name
Alias Name: 36340031
Alias Type: Envirostor ID Number

Map ID
Direction
Distance
Elevation

MAP FINDINGS

Site

Database(s)

EDR ID Number
EPA ID Number

QUALITY PLATING INC. (Continued)

S105026042

Completed Info:

Completed Area Name: PROJECT WIDE
Completed Sub Area Name: Not reported
Completed Document Type: Site Screening
Completed Date: 10/25/1994
Comments: There is no evidence of a documented release. Staff recommends NFA for DTSC.

Completed Area Name: PROJECT WIDE
Completed Sub Area Name: Not reported
Completed Document Type: Preliminary Assessment Report
Completed Date: 03/31/1989
Comments: GROUND PHOTOS PHOTOS OF CURRENT FACILITY WITH TRUCK WAREHOUSE ON SITE. PICTURES OF ABOVE GROUND STORAGE TANK. PRELIM ASSESS DONE A MEDIUM PRIORITY SSI IS RECOMMENDED UNDER DHS BASED ON A HISTORY OF POOR TOXIC WASTE MANAGEMENT AT QUALITY PLATING, INC AND A HIGH GROUNDWATER TARGET POPULATION

Completed Area Name: PROJECT WIDE
Completed Sub Area Name: Not reported
Completed Document Type: Site Screening
Completed Date: 03/20/1987
Comments: SITE SCREENING DONE FURTHER RECORD SEARCH NEEDED.

Completed Area Name: PROJECT WIDE
Completed Sub Area Name: Not reported
Completed Document Type: PA/SI Reassessment
Completed Date: 12/22/2010
Comments: Not reported

Completed Area Name: PROJECT WIDE
Completed Sub Area Name: Not reported
Completed Document Type: * Discovery
Completed Date: 01/11/1983
Comments: FACILITY IDENTIFIED ID VIA TELEPHONE DIRECTORY (1972) PLATING FIRM

Completed Area Name: PROJECT WIDE
Completed Sub Area Name: Not reported
Completed Document Type: PA/SI Reassessment
Completed Date: 05/29/2015
Comments: Not reported

Future Area Name: Not reported
Future Sub Area Name: Not reported
Future Document Type: Not reported
Future Due Date: Not reported
Schedule Area Name: Not reported
Schedule Sub Area Name: Not reported
Schedule Document Type: Not reported
Schedule Due Date: Not reported
Schedule Revised Date: Not reported

HIST CORTESE:

Region: CORTESE
Facility County Code: 36
Reg By: CALSI

Map ID
Direction
Distance
Elevation

MAP FINDINGS

Site

Database(s)

EDR ID Number
EPA ID Number

QUALITY PLATING INC. (Continued)

S105026042

Reg Id: 36340031

AN178
East
1/2-1
0.824 mi.
4353 ft.

SO CAL GAS/SAN BERNARDINO 1 (ARROWHEAD)
NW CNR OF 2ND AND ARROWHEAD ST.
SAN BERNARDINO, CA 92401

ENVIROSTOR
VCP

S106568285
N/A

Site 2 of 2 in cluster AN

Relative:
Lower

ENVIROSTOR:

Facility ID: 36490111
Status: Active
Status Date: 10/03/2000
Site Code: 400484
Site Type: Voluntary Cleanup
Site Type Detailed: Voluntary Cleanup
Acres: 1
NPL: NO
Regulatory Agencies: SMBRP
Lead Agency: SMBRP
Program Manager: Chand Sultana
Supervisor: Allan Plaza
Division Branch: Cleanup Chatsworth
Assembly: 47
Senate: 20
Special Program: Voluntary Cleanup Program
Restricted Use: NO
Site Mgmt Req: NONE SPECIFIED
Funding: Responsible Party
Latitude: 34.103
Longitude: -117.2901
APN: NONE SPECIFIED
Past Use: MANUFACTURED GAS PLANT
Potential COC: Polynuclear aromatic hydrocarbons (PAHs)
Confirmed COC: Polynuclear aromatic hydrocarbons (PAHs)
Potential Description: SOIL
Alias Name: SO CAL GAS - SAN BERNARDINO
Alias Type: Alternate Name
Alias Name: SO CAL GAS CO, SAN BERNARDINO I
Alias Type: Alternate Name
Alias Name: SOUTHERN CALIFORNIA GAS
Alias Type: Alternate Name
Alias Name: SOUTHERN CALIFORNIA GAS COMPANY
Alias Type: Alternate Name
Alias Name: TOWN GAS SITE 1 - SAN BERNARDINO
Alias Type: Alternate Name
Alias Name: 110033615755
Alias Type: EPA (FRS #)
Alias Name: 400484
Alias Type: Project Code (Site Code)
Alias Name: 36490111
Alias Type: Envirostor ID Number

Completed Info:

Completed Area Name: PROJECT WIDE
Completed Sub Area Name: Not reported
Completed Document Type: Correspondence
Completed Date: 11/16/2007
Comments: DTSC sent the cost estimate for the upcoming year.

Map ID
Direction
Distance
Elevation

MAP FINDINGS

Site

Database(s)

EDR ID Number
EPA ID Number

SO CAL GAS/SAN BERNARDINO 1 (ARROWHEAD) (Continued)

S106568285

Completed Area Name: Parcel B
Completed Sub Area Name: Not reported
Completed Document Type: Removal Action Completion Report
Completed Date: 06/08/2009
Comments: DTSC approved the Rmoval Action Completion Report for Parcel B and requested additional documents for preparing LUC and issue certification.

Completed Area Name: Parcel B
Completed Sub Area Name: Not reported
Completed Document Type: Removal Action Workplan
Completed Date: 06/04/2007
Comments: Not reported

Completed Area Name: PROJECT WIDE
Completed Sub Area Name: Not reported
Completed Document Type: Removal Action Completion Report
Completed Date: 07/10/2003
Comments: Not reported

Completed Area Name: PROJECT WIDE
Completed Sub Area Name: Not reported
Completed Document Type: Removal Action Workplan
Completed Date: 08/13/2001
Comments: DTSC approved the phase Final Removal Action Workplan.

Completed Area Name: PROJECT WIDE
Completed Sub Area Name: Not reported
Completed Document Type: Preliminary Endangerment Assessment Report
Completed Date: 08/29/1994
Comments: Not reported

Completed Area Name: PROJECT WIDE
Completed Sub Area Name: Not reported
Completed Document Type: Site Characterization Workplan
Completed Date: 02/04/2004
Comments: DTSC approved the Site Characterization Workplan.

Completed Area Name: Parcel B
Completed Sub Area Name: Not reported
Completed Document Type: Site Characterization Report
Completed Date: 11/01/2006
Comments: DTSC requested further revision on the Site Investigation report.

Completed Area Name: Parcels A & C
Completed Sub Area Name: Not reported
Completed Document Type: Site Characterization Report
Completed Date: 11/03/2006
Comments: DTSC conditionally approved the RI report. DTSC's conditions are specified in the approval letter.

Completed Area Name: Parcels A & C
Completed Sub Area Name: Not reported
Completed Document Type: Removal Action Workplan
Completed Date: 06/04/2007
Comments: Not reported

Map ID
Direction
Distance
Elevation

MAP FINDINGS

Site

Database(s)

EDR ID Number
EPA ID Number

SO CAL GAS/SAN BERNARDINO 1 (ARROWHEAD) (Continued)

S106568285

Completed Area Name: PROJECT WIDE
Completed Sub Area Name: Not reported
Completed Document Type: Site Characterization Workplan
Completed Date: 04/11/2007
Comments: Not reported

Completed Area Name: PROJECT WIDE
Completed Sub Area Name: Not reported
Completed Document Type: Other Report
Completed Date: 08/21/2007
Comments: According to Tetra Tech, access was no longer possible to indoor locations where the sub-slab samples were previously collected. The drill rig access immediately outside and adjacent to these locations were also not possible due to the clearance underneath the building overhang. There are data gaps due to the lack of revised soil gas data from the recommended locations and not implementing changed in sampling techniques provided in DTSC's previous comments. However, DTSC does not anticipate any substantial increase in the risk number beyond the threshold value of risk = 1E-05 from vapor intrusion for this site. Therefore, DTSC recommended that Tetra Tech develop the health risk assessment pertaining to indoor-air vapor intrusion based on the data previously provided to DTSC in the RAW of October 2006 for Parcels B, and A and C. DTSC also recommended that the VOC concentrations from the samples collected from the previous and the most recent sampling event should be used to evaluate the indoor-air risk assessment to the current commercial workers. Moreover, the indoor-air risk assessment should be performed using the highest VOC concentrations that provide maximum risk and hazard values from all soil gas data performed so far.

Completed Area Name: Parcels A & C
Completed Sub Area Name: Not reported
Completed Document Type: Removal Action Completion Report
Completed Date: 06/25/2010
Comments: Not reported

Completed Area Name: PROJECT WIDE
Completed Sub Area Name: Not reported
Completed Document Type: Correspondence
Completed Date: 11/18/2009
Comments: Not reported

Completed Area Name: PROJECT WIDE
Completed Sub Area Name: Not reported
Completed Document Type: Correspondence
Completed Date: 11/09/2007
Comments: Not reported

Completed Area Name: PROJECT WIDE
Completed Sub Area Name: Not reported
Completed Document Type: Correspondence
Completed Date: 01/07/2009
Comments: Not reported

Completed Area Name: PROJECT WIDE
Completed Sub Area Name: Not reported
Completed Document Type: CEQA - Initial Study/ Mitigated Neg. Dec. (MND)

Map ID
Direction
Distance
Elevation

MAP FINDINGS

Site

Database(s)

EDR ID Number
EPA ID Number

SO CAL GAS/SAN BERNARDINO 1 (ARROWHEAD) (Continued)

S106568285

Completed Date: 06/04/2007
Comments: DTSC approved the RAWs and CEQA as final after 30-day comment period.

Completed Area Name: PROJECT WIDE
Completed Sub Area Name: Not reported
Completed Document Type: Voluntary Cleanup Agreement
Completed Date: 10/03/2000
Comments: DTSC entered into a Voluntary Cleanup Agreement (Agreement) (Docket No. HSA-A 00/01-026) with Southern California Gas Company and Southern California Edison (Proponent). The purpose of this Agreement is for the Proponent to conduct a Site Investigation to further characterize the existing soil contamination and, if necessary, to prepare a removal action workplan and implement a removal action under the oversight of DTSC. If appropriate, the Proponent has agreed to implement a deed restriction for the Site

Completed Area Name: PROJECT WIDE
Completed Sub Area Name: Not reported
Completed Document Type: Voluntary Cleanup Agreement
Completed Date: 08/20/1993
Comments: Not reported

Future Area Name: Parcel B
Future Sub Area Name: Not reported
Future Document Type: Land Use Restriction
Future Due Date: 2018
Future Area Name: Parcel B
Future Sub Area Name: Not reported
Future Document Type: Certification
Future Due Date: 2018
Schedule Area Name: Not reported
Schedule Sub Area Name: Not reported
Schedule Document Type: Not reported
Schedule Due Date: Not reported
Schedule Revised Date: Not reported

VCP:

Facility ID: 36490111
Site Type: Voluntary Cleanup
Site Type Detail: Voluntary Cleanup
Site Mgmt. Req.: NONE SPECIFIED
Acres: 1
National Priorities List: NO
Cleanup Oversight Agencies: SMBRP
Lead Agency: SMBRP
Lead Agency Description: DTSC - Site Cleanup Program
Project Manager: Chand Sultana
Supervisor: Allan Plaza
Division Branch: Cleanup Chatsworth
Site Code: 400484
Assembly: 47
Senate: 20
Special Programs Code: Voluntary Cleanup Program
Status: Active
Status Date: 10/03/2000
Restricted Use: NO
Funding: Responsible Party

Map ID
Direction
Distance
Elevation

MAP FINDINGS

Site

Database(s)

EDR ID Number
EPA ID Number

SO CAL GAS/SAN BERNARDINO 1 (ARROWHEAD) (Continued)

S106568285

Lat/Long: 34.103 / -117.2901
APN: NONE SPECIFIED
Past Use: MANUFACTURED GAS PLANT
Potential COC: 30472
Confirmed COC: 30472
Potential Description: SOIL
Alias Name: SO CAL GAS - SAN BERNARDINO
Alias Type: Alternate Name
Alias Name: SO CAL GAS CO, SAN BERNARDINO I
Alias Type: Alternate Name
Alias Name: SOUTHERN CALIFORNIA GAS
Alias Type: Alternate Name
Alias Name: SOUTHERN CALIFORNIA GAS COMPANY
Alias Type: Alternate Name
Alias Name: TOWN GAS SITE 1 - SAN BERNARDINO
Alias Type: Alternate Name
Alias Name: 110033615755
Alias Type: EPA (FRS #)
Alias Name: 400484
Alias Type: Project Code (Site Code)
Alias Name: 36490111
Alias Type: Envirostor ID Number

Completed Info:

Completed Area Name: PROJECT WIDE
Completed Sub Area Name: Not reported
Completed Document Type: Correspondence
Completed Date: 11/16/2007
Comments: DTSC sent the cost estimate for the upcoming year.

Completed Area Name: Parcel B
Completed Sub Area Name: Not reported
Completed Document Type: Removal Action Completion Report
Completed Date: 06/08/2009
Comments: DTSC approved the Rmoval Action Completion Report for Parcel B and requested additional documents for preparing LUC and issue certification.

Completed Area Name: Parcel B
Completed Sub Area Name: Not reported
Completed Document Type: Removal Action Workplan
Completed Date: 06/04/2007
Comments: Not reported

Completed Area Name: PROJECT WIDE
Completed Sub Area Name: Not reported
Completed Document Type: Removal Action Completion Report
Completed Date: 07/10/2003
Comments: Not reported

Completed Area Name: PROJECT WIDE
Completed Sub Area Name: Not reported
Completed Document Type: Removal Action Workplan
Completed Date: 08/13/2001
Comments: DTSC approved the phase Final Removal Action Workplan.

Completed Area Name: PROJECT WIDE
Completed Sub Area Name: Not reported

Map ID
Direction
Distance
Elevation

MAP FINDINGS

Site

Database(s)

EDR ID Number
EPA ID Number

SO CAL GAS/SAN BERNARDINO 1 (ARROWHEAD) (Continued)

S106568285

Completed Document Type: Preliminary Endangerment Assessment Report
Completed Date: 08/29/1994
Comments: Not reported

Completed Area Name: PROJECT WIDE
Completed Sub Area Name: Not reported
Completed Document Type: Site Characterization Workplan
Completed Date: 02/04/2004
Comments: DTSC approved the Site Characterization Workplan.

Completed Area Name: Parcel B
Completed Sub Area Name: Not reported
Completed Document Type: Site Characterization Report
Completed Date: 11/01/2006
Comments: DTSC requested further revision on the Site Investigation report.

Completed Area Name: Parcels A & C
Completed Sub Area Name: Not reported
Completed Document Type: Site Characterization Report
Completed Date: 11/03/2006
Comments: DTSC conditionally approved the RI report. DTSC's conditions are specified in the approval letter.

Completed Area Name: Parcels A & C
Completed Sub Area Name: Not reported
Completed Document Type: Removal Action Workplan
Completed Date: 06/04/2007
Comments: Not reported

Completed Area Name: PROJECT WIDE
Completed Sub Area Name: Not reported
Completed Document Type: Site Characterization Workplan
Completed Date: 04/11/2007
Comments: Not reported

Completed Area Name: PROJECT WIDE
Completed Sub Area Name: Not reported
Completed Document Type: Other Report
Completed Date: 08/21/2007
Comments: According to Tetra Tech, access was no longer possible to indoor locations where the sub-slab samples were previously collected. The drill rig access immediately outside and adjacent to these locations were also not possible due to the clearance underneath the building overhang. There are data gaps due to the lack of revised soil gas data from the recommended locations and not implementing changed in sampling techniques provided in DTSC's previous comments. However, DTSC does not anticipate any substantial increase in the risk number beyond the threshold value of risk = 1E-05 from vapor intrusion for this site. Therefore, DTSC recommended that Tetra Tech develop the health risk assessment pertaining to indoor-air vapor intrusion based on the data previously provided to DTSC in the RAW of October 2006 for Parcels B, and A and C. DTSC also recommended that the VOC concentrations from the samples collected from the previous and the most recent sampling event should be used to evaluate the indoor-air risk assessment to the current commercial workers. Moreover, the indoor-air risk assessment should be performed using the highest VOC concentrations that provide maximum risk and hazard values from all

Map ID
Direction
Distance
Elevation

MAP FINDINGS

Site

Database(s)

EDR ID Number
EPA ID Number

SO CAL GAS/SAN BERNARDINO 1 (ARROWHEAD) (Continued)

S106568285

soil gas data performed so far.

Completed Area Name: Parcels A & C
Completed Sub Area Name: Not reported
Completed Document Type: Removal Action Completion Report
Completed Date: 06/25/2010
Comments: Not reported

Completed Area Name: PROJECT WIDE
Completed Sub Area Name: Not reported
Completed Document Type: Correspondence
Completed Date: 11/18/2009
Comments: Not reported

Completed Area Name: PROJECT WIDE
Completed Sub Area Name: Not reported
Completed Document Type: Correspondence
Completed Date: 11/09/2007
Comments: Not reported

Completed Area Name: PROJECT WIDE
Completed Sub Area Name: Not reported
Completed Document Type: Correspondence
Completed Date: 01/07/2009
Comments: Not reported

Completed Area Name: PROJECT WIDE
Completed Sub Area Name: Not reported
Completed Document Type: CEQA - Initial Study/ Mitigated Neg. Dec. (MND)
Completed Date: 06/04/2007
Comments: DTSC approved the RAWs and CEQA as final after 30-day comment period.

Completed Area Name: PROJECT WIDE
Completed Sub Area Name: Not reported
Completed Document Type: Voluntary Cleanup Agreement
Completed Date: 10/03/2000
Comments: DTSC entered into a Voluntary Cleanup Agreement (Agreement) (Docket No. HSA-A 00/01-026) with Southern California Gas Company and Southern California Edison (Proponent). The purpose of this Agreement is for the Proponent to conduct a Site Investigation to further characterize the existing soil contamination and, if necessary, to prepare a removal action workplan and implement a removal action under the oversight of DTSC. If appropriate, the Proponent has agreed to implement a deed restriction for the Site

Completed Area Name: PROJECT WIDE
Completed Sub Area Name: Not reported
Completed Document Type: Voluntary Cleanup Agreement
Completed Date: 08/20/1993
Comments: Not reported

Future Area Name: Parcel B
Future Sub Area Name: Not reported
Future Document Type: Land Use Restriction
Future Due Date: 2018
Future Area Name: Parcel B
Future Sub Area Name: Not reported

Map ID
Direction
Distance
Elevation

MAP FINDINGS

Site

Database(s)

EDR ID Number
EPA ID Number

SO CAL GAS/SAN BERNARDINO 1 (ARROWHEAD) (Continued)

S106568285

Future Document Type: Certification
Future Due Date: 2018
Schedule Area Name: Not reported
Schedule Sub Area Name: Not reported
Schedule Document Type: Not reported
Schedule Due Date: Not reported
Schedule Revised Date: Not reported

179
ESE
1/2-1
0.853 mi.
4505 ft.

SOUTHERN CALIF GAS CO
SEC OF RIALTO AND SOUTH D
SAN BERNARDINO, CA 92401

EDR MGP **S1008407749**
N/A

Relative: Manufactured Gas Plants:
Lower No additional information available

Actual:
1014 ft.

180
North
1/2-1
0.859 mi.
4535 ft.

ALESSANDRO II ELEMENTARY SCHOOL
PICO AVENUE/11TH STREET
SAN BERNARDINO, CA 92411

ENVIROSTOR **S107735821**
SCH **N/A**

Relative: ENVIROSTOR:
Higher Facility ID: 60000034
Status: Certified
Status Date: 06/29/2012
Site Code: 404550
Site Type: School Cleanup
Site Type Detailed: School
Acres: 13.25
NPL: NO
Regulatory Agencies: SMBRP
Lead Agency: SMBRP
Program Manager: Rana Georges
Supervisor: Thomas Cota
Division Branch: Southern California Schools & Brownfields Outreach
Assembly: 47
Senate: 20
Special Program: Not reported
Restricted Use: NO
Site Mgmt Req: NONE SPECIFIED
Funding: School District
Latitude: 34.1205
Longitude: -117.3165
APN: NONE SPECIFIED
Past Use: RESIDENTIAL AREA
Potential COC: Chlordane Lead Dieldrin
Confirmed COC: Chlordane Lead Dieldrin
Potential Description: SOIL
Alias Name: GARCIANO GOMEZ ELEMENTARY SCHOOL
Alias Type: Alternate Name
Alias Name: SAN BERNARDINO USD-PRPSD ALSNDRO II ES
Alias Type: Alternate Name

Map ID
Direction
Distance
Elevation

MAP FINDINGS

Site

Database(s)

EDR ID Number
EPA ID Number

ALESSANDRO II ELEMENTARY SCHOOL (Continued)

S107735821

Alias Name: 404550
Alias Type: Project Code (Site Code)
Alias Name: 60000034
Alias Type: Envirostor ID Number

Completed Info:

Completed Area Name: PROJECT WIDE
Completed Sub Area Name: Not reported
Completed Document Type: Certification
Completed Date: 06/29/2012
Comments: Post removal action certification.

Completed Area Name: PROJECT WIDE
Completed Sub Area Name: Not reported
Completed Document Type: Cost Recovery Closeout Memo
Completed Date: 08/02/2012
Comments: CRU memo issued to close out the project.

Completed Area Name: PROJECT WIDE
Completed Sub Area Name: Not reported
Completed Document Type: Cost Recovery Closeout Memo
Completed Date: 12/27/2005
Comments: Not reported

Completed Area Name: PROJECT WIDE
Completed Sub Area Name: Not reported
Completed Document Type: Inactive Status Letter
Completed Date: 12/15/2005
Comments: Not reported

Completed Area Name: PROJECT WIDE
Completed Sub Area Name: Not reported
Completed Document Type: Environmental Oversight Agreement
Completed Date: 12/03/2009
Comments: Not reported

Completed Area Name: PROJECT WIDE
Completed Sub Area Name: Not reported
Completed Document Type: Cost Recovery Closeout Memo
Completed Date: 09/18/2006
Comments: Not reported

Completed Area Name: PROJECT WIDE
Completed Sub Area Name: Not reported
Completed Document Type: Correspondence
Completed Date: 03/16/2011
Comments: DTSC forwarded ESI letter to District.

Completed Area Name: PROJECT WIDE
Completed Sub Area Name: Not reported
Completed Document Type: School Cleanup Agreement
Completed Date: 04/18/2011
Comments: Fully executed SCA sent FedEx to District.

Completed Area Name: PROJECT WIDE
Completed Sub Area Name: Not reported
Completed Document Type: CEQA - Notice of Exemption
Completed Date: 09/16/2011

Map ID
Direction
Distance
Elevation

MAP FINDINGS

Site

Database(s)

EDR ID Number
EPA ID Number

ALESSANDRO II ELEMENTARY SCHOOL (Continued)

S107735821

Comments: DTSC finalized the NOE.

Completed Area Name: PROJECT WIDE
Completed Sub Area Name: Not reported
Completed Document Type: Inactive Status Letter
Completed Date: 08/07/2006
Comments: Not reported

Completed Area Name: PROJECT WIDE
Completed Sub Area Name: Not reported
Completed Document Type: Phase 1
Completed Date: 10/22/2004
Comments: Not reported

Completed Area Name: PROJECT WIDE
Completed Sub Area Name: Not reported
Completed Document Type: Other Report
Completed Date: 06/13/2006
Comments: DTSC sent revised approval letter for the Phase 1, requiring the completion of a Phase 1 Addendum instead of a PEA. A PEA was required in the first determination on October, 2004; however, additional information regarding groundwater beneath the site was provided in the groundwater memo. Based on the Additional information DTSC revised the determination.

Completed Area Name: PROJECT WIDE
Completed Sub Area Name: Not reported
Completed Document Type: 4.14 Request
Completed Date: 11/13/2006
Comments: DTSC accepted the 4.14 form. A deliverable of the Addendum will be scheduled to keep the project active until the District is ready to complete the investigation process.

Completed Area Name: PROJECT WIDE
Completed Sub Area Name: Not reported
Completed Document Type: Preliminary Endangerment Assessment Report
Completed Date: 05/19/2010
Comments: Not reported

Completed Area Name: PROJECT WIDE
Completed Sub Area Name: Not reported
Completed Document Type: Technical Workplan
Completed Date: 07/28/2009
Comments: Not reported

Completed Area Name: PROJECT WIDE
Completed Sub Area Name: Not reported
Completed Document Type: Fieldwork
Completed Date: 10/14/2009
Comments: sampling activities conducted onsite

Completed Area Name: PROJECT WIDE
Completed Sub Area Name: Not reported
Completed Document Type: Supplemental Site Investigation Tech Memo
Completed Date: 06/10/2010
Comments: Not reported

Map ID
Direction
Distance
Elevation

MAP FINDINGS

Site

Database(s)

EDR ID Number
EPA ID Number

ALESSANDRO II ELEMENTARY SCHOOL (Continued)

S107735821

Completed Area Name: PROJECT WIDE
Completed Sub Area Name: Not reported
Completed Document Type: Fieldwork
Completed Date: 06/07/2010
Comments: In consultation with PPS, DTSC approved the work notice.

Completed Area Name: PROJECT WIDE
Completed Sub Area Name: Not reported
Completed Document Type: Supplemental Site Investigation Report
Completed Date: 07/20/2011
Comments: DTSC approved the SSI Report with Further Action determination.

Completed Area Name: PROJECT WIDE
Completed Sub Area Name: Not reported
Completed Document Type: Removal Action Workplan
Completed Date: 09/16/2011
Comments: DTSC approved the RAW for implementation.

Completed Area Name: PROJECT WIDE
Completed Sub Area Name: Not reported
Completed Document Type: Fieldwork
Completed Date: 04/18/2011
Comments: Field activities completed.

Completed Area Name: PROJECT WIDE
Completed Sub Area Name: Not reported
Completed Document Type: Community Profile
Completed Date: 07/28/2011
Comments: Community profile approved.

Completed Area Name: PROJECT WIDE
Completed Sub Area Name: Not reported
Completed Document Type: Fact Sheets
Completed Date: 07/14/2011
Comments: DTSC provided final version of Fact Sheet with spanish translation to District and consultant.

Completed Area Name: PROJECT WIDE
Completed Sub Area Name: Not reported
Completed Document Type: Public Notice
Completed Date: 07/14/2011
Comments: DTSC provided final public notice with Spanish translation to District and consultant.

Completed Area Name: PROJECT WIDE
Completed Sub Area Name: Not reported
Completed Document Type: Fieldwork
Completed Date: 05/15/2012
Comments: Results of overexcavation shows passing results (conc. below GC), removal action activities completed.

Completed Area Name: PROJECT WIDE
Completed Sub Area Name: Not reported
Completed Document Type: Removal Action Completion Report
Completed Date: 06/25/2012
Comments: DTSC approves the site for No Further Action.

Map ID
Direction
Distance
Elevation

MAP FINDINGS

Site

Database(s)

EDR ID Number
EPA ID Number

ALESSANDRO II ELEMENTARY SCHOOL (Continued)

S107735821

Future Area Name: Not reported
Future Sub Area Name: Not reported
Future Document Type: Not reported
Future Due Date: Not reported
Schedule Area Name: Not reported
Schedule Sub Area Name: Not reported
Schedule Document Type: Not reported
Schedule Due Date: Not reported
Schedule Revised Date: Not reported

SCH:

Facility ID: 60000034
Site Type: School Cleanup
Site Type Detail: School
Site Mgmt. Req.: NONE SPECIFIED
Acres: 13.25
National Priorities List: NO
Cleanup Oversight Agencies: SMBRP
Lead Agency: SMBRP
Lead Agency Description: DTSC - Site Cleanup Program
Project Manager: Rana Georges
Supervisor: Thomas Cota
Division Branch: Southern California Schools & Brownfields Outreach
Site Code: 404550
Assembly: 47
Senate: 20
Special Program Status: Not reported
Status: Certified
Status Date: 06/29/2012
Restricted Use: NO
Funding: School District
Latitude: 34.1205
Longitude: -117.3165
APN: NONE SPECIFIED
Past Use: RESIDENTIAL AREA
Potential COC: Chlordane, Lead, Dieldrin
Confirmed COC: Chlordane, Lead, Dieldrin
Potential Description: SOIL
Alias Name: GARCIANO GOMEZ ELEMENTARY SCHOOL
Alias Type: Alternate Name
Alias Name: SAN BERNARDINO USD-PRPSD ALSNDRO II ES
Alias Type: Alternate Name
Alias Name: 404550
Alias Type: Project Code (Site Code)
Alias Name: 60000034
Alias Type: Envirostor ID Number

Completed Info:

Completed Area Name: PROJECT WIDE
Completed Sub Area Name: Not reported
Completed Document Type: Certification
Completed Date: 06/29/2012
Comments: Post removal action certification.

Completed Area Name: PROJECT WIDE
Completed Sub Area Name: Not reported

Map ID
Direction
Distance
Elevation

MAP FINDINGS

Site

Database(s)

EDR ID Number
EPA ID Number

ALESSANDRO II ELEMENTARY SCHOOL (Continued)

S107735821

Completed Document Type: Cost Recovery Closeout Memo
Completed Date: 08/02/2012
Comments: CRU memo issued to close out the project.

Completed Area Name: PROJECT WIDE
Completed Sub Area Name: Not reported
Completed Document Type: Cost Recovery Closeout Memo
Completed Date: 12/27/2005
Comments: Not reported

Completed Area Name: PROJECT WIDE
Completed Sub Area Name: Not reported
Completed Document Type: Inactive Status Letter
Completed Date: 12/15/2005
Comments: Not reported

Completed Area Name: PROJECT WIDE
Completed Sub Area Name: Not reported
Completed Document Type: Environmental Oversight Agreement
Completed Date: 12/03/2009
Comments: Not reported

Completed Area Name: PROJECT WIDE
Completed Sub Area Name: Not reported
Completed Document Type: Cost Recovery Closeout Memo
Completed Date: 09/18/2006
Comments: Not reported

Completed Area Name: PROJECT WIDE
Completed Sub Area Name: Not reported
Completed Document Type: Correspondence
Completed Date: 03/16/2011
Comments: DTSC forwarded ESI letter to District.

Completed Area Name: PROJECT WIDE
Completed Sub Area Name: Not reported
Completed Document Type: School Cleanup Agreement
Completed Date: 04/18/2011
Comments: Fully executed SCA sent FedEx to District.

Completed Area Name: PROJECT WIDE
Completed Sub Area Name: Not reported
Completed Document Type: CEQA - Notice of Exemption
Completed Date: 09/16/2011
Comments: DTSC finalized the NOE.

Completed Area Name: PROJECT WIDE
Completed Sub Area Name: Not reported
Completed Document Type: Inactive Status Letter
Completed Date: 08/07/2006
Comments: Not reported

Completed Area Name: PROJECT WIDE
Completed Sub Area Name: Not reported
Completed Document Type: Phase 1
Completed Date: 10/22/2004
Comments: Not reported

Map ID
Direction
Distance
Elevation

MAP FINDINGS

Site

Database(s)

EDR ID Number
EPA ID Number

ALESSANDRO II ELEMENTARY SCHOOL (Continued)

S107735821

Completed Area Name: PROJECT WIDE
Completed Sub Area Name: Not reported
Completed Document Type: Other Report
Completed Date: 06/13/2006
Comments: DTSC sent revised approval letter for the Phase 1, requiring the completion of a Phase 1 Addendum instead of a PEA. A PEA was required in the first determination on October, 2004; however, additional information regarding groundwater beneath the site was provided in the groundwater memo. Based on the Additional information DTSC revised the determination.

Completed Area Name: PROJECT WIDE
Completed Sub Area Name: Not reported
Completed Document Type: 4.14 Request
Completed Date: 11/13/2006
Comments: DTSC accepted the 4.14 form. A deliverable of the Addendum will be scheduled to keep the project active until the District is ready to complete the investigation process.

Completed Area Name: PROJECT WIDE
Completed Sub Area Name: Not reported
Completed Document Type: Preliminary Endangerment Assessment Report
Completed Date: 05/19/2010
Comments: Not reported

Completed Area Name: PROJECT WIDE
Completed Sub Area Name: Not reported
Completed Document Type: Technical Workplan
Completed Date: 07/28/2009
Comments: Not reported

Completed Area Name: PROJECT WIDE
Completed Sub Area Name: Not reported
Completed Document Type: Fieldwork
Completed Date: 10/14/2009
Comments: sampling activities conducted onsite

Completed Area Name: PROJECT WIDE
Completed Sub Area Name: Not reported
Completed Document Type: Supplemental Site Investigation Tech Memo
Completed Date: 06/10/2010
Comments: Not reported

Completed Area Name: PROJECT WIDE
Completed Sub Area Name: Not reported
Completed Document Type: Fieldwork
Completed Date: 06/07/2010
Comments: In consultation with PPS, DTSC approved the work notice.

Completed Area Name: PROJECT WIDE
Completed Sub Area Name: Not reported
Completed Document Type: Supplemental Site Investigation Report
Completed Date: 07/20/2011
Comments: DTSC approved the SSI Report with Further Action determination.

Completed Area Name: PROJECT WIDE
Completed Sub Area Name: Not reported

Map ID
Direction
Distance
Elevation

MAP FINDINGS

Site

Database(s)

EDR ID Number
EPA ID Number

ALESSANDRO II ELEMENTARY SCHOOL (Continued)

S107735821

Completed Document Type: Removal Action Workplan
Completed Date: 09/16/2011
Comments: DTSC approved the RAW for implementation.

Completed Area Name: PROJECT WIDE
Completed Sub Area Name: Not reported
Completed Document Type: Fieldwork
Completed Date: 04/18/2011
Comments: Field activities completed.

Completed Area Name: PROJECT WIDE
Completed Sub Area Name: Not reported
Completed Document Type: Community Profile
Completed Date: 07/28/2011
Comments: Community prfile approved.

Completed Area Name: PROJECT WIDE
Completed Sub Area Name: Not reported
Completed Document Type: Fact Sheets
Completed Date: 07/14/2011
Comments: DTSC provided final version of Fact Sheet with spanish translation to District and consutlant.

Completed Area Name: PROJECT WIDE
Completed Sub Area Name: Not reported
Completed Document Type: Public Notice
Completed Date: 07/14/2011
Comments: DTSC provided final public notice with Spanish translation to District and consutlant.

Completed Area Name: PROJECT WIDE
Completed Sub Area Name: Not reported
Completed Document Type: Fieldwork
Completed Date: 05/15/2012
Comments: Results of overexcavation showes passing reslts (conc. below GC), removal action activities completed.

Completed Area Name: PROJECT WIDE
Completed Sub Area Name: Not reported
Completed Document Type: Removal Action Completion Report
Completed Date: 06/25/2012
Comments: DTSC approves the site for No Further Action.

Future Area Name: Not reported
Future Sub Area Name: Not reported
Future Document Type: Not reported
Future Due Date: Not reported
Schedule Area Name: Not reported
Schedule Sub Area Name: Not reported
Schedule Document Type: Not reported
Schedule Due Date: Not reported
Schedule Revised Date: Not reported

Map ID
Direction
Distance
Elevation

MAP FINDINGS

Site

Database(s)

EDR ID Number
EPA ID Number

181
ESE
1/2-1
0.940 mi.
4964 ft.

HANFORD FOUNDRY
119 SOUTH ARROWHEAD AVENUE
SAN BERNARDINO, CA 92408

ENVIROSTOR
SLIC
VCP
DEED

S101481919
N/A

Relative:
Lower

ENVIROSTOR:

Actual:
1016 ft.

Facility ID: 36330011
Status: Certified O&M - Land Use Restrictions Only
Status Date: 12/15/2010
Site Code: 401251
Site Type: Voluntary Cleanup
Site Type Detailed: Voluntary Cleanup
Acres: 10.58
NPL: NO
Regulatory Agencies: SMBRP
Lead Agency: SMBRP
Program Manager: Gregory Shaffer
Supervisor: Robert Senga
Division Branch: Cleanup Cypress
Assembly: 47
Senate: 20
Special Program: Voluntary Cleanup Program
Restricted Use: YES
Site Mgmt Req: NONE SPECIFIED
Funding: Responsible Party
Latitude: 34.10037
Longitude: -117.2892
APN: 0136-041-10, 0136-051-54, 013604110
Past Use: MANUFACTURING - METAL
Potential COC: * BAGHOUSE WASTE Lead Mercury (elemental Polychlorinated biphenyls (PCBs Polynuclear aromatic hydrocarbons (PAHs Chromium VI Nickel Lead Mercury (elemental Polychlorinated biphenyls (PCBs Chromium VI OTH, SOIL
Confirmed COC:
Potential Description:
Alias Name: HANFORD FOUNDRIES
Alias Type: Alternate Name
Alias Name: HANFORD FOUNDRY CO.
Alias Type: Alternate Name
Alias Name: RICHARDSON BODY SHOP
Alias Type: Alternate Name
Alias Name: UPLAND FOUNDRY
Alias Type: Alternate Name
Alias Name: 0136-041-10
Alias Type: APN
Alias Name: 0136-051-54
Alias Type: APN
Alias Name: 013604110
Alias Type: APN
Alias Name: CAD981630833
Alias Type: EPA Identification Number
Alias Name: 110002730723
Alias Type: EPA (FRS #)
Alias Name: 110033613695
Alias Type: EPA (FRS #)
Alias Name: 401251
Alias Type: Project Code (Site Code)
Alias Name: 36330011
Alias Type: Envirostor ID Number

Map ID
Direction
Distance
Elevation

MAP FINDINGS

Site

Database(s)

EDR ID Number
EPA ID Number

HANFORD FOUNDRY (Continued)

S101481919

Completed Info:

Completed Area Name: PROJECT WIDE
Completed Sub Area Name: Not reported
Completed Document Type: Operation & Maintenance Order/Agreement
Completed Date: 03/19/2012
Comments: RP's consultant had previously submitted Soil Management Plan to DTSC which was reviewed/approved and e-mail with Guidance was set out to RP's Consultant

Completed Area Name: PROJECT WIDE
Completed Sub Area Name: Not reported
Completed Document Type: Annual Oversight Cost Estimate
Completed Date: 09/30/2016
Comments: Not reported

Completed Area Name: PROJECT WIDE
Completed Sub Area Name: Not reported
Completed Document Type: Land Use Restriction - Site Inspection/Visit
Completed Date: 06/28/2012
Comments: Visted site on 6/25/2012 and completed its Report on 6/28/2012

Completed Area Name: PROJECT WIDE
Completed Sub Area Name: Not reported
Completed Document Type: Site Screening
Completed Date: 10/06/1994
Comments: Staff's review of files indicates no further action.

Completed Area Name: PROJECT WIDE
Completed Sub Area Name: Not reported
Completed Document Type: Preliminary Assessment Report
Completed Date: 04/14/1989
Comments: SUBMIT TO EPA EPA RECOM: SITE INSPECTION (HIGH) PRELIM ASSESS DONE
STATE RECOMMENDS HIGH PRIORITY SI

Completed Area Name: PROJECT WIDE
Completed Sub Area Name: Not reported
Completed Document Type: Site Screening
Completed Date: 03/11/1987
Comments: SITE SCREENING DONE FURTHER RECORD SEARCH NEEDED

Completed Area Name: PROJECT WIDE
Completed Sub Area Name: Not reported
Completed Document Type: Site Characterization Report
Completed Date: 11/22/2006
Comments: Site Characterization Report approved.

Completed Area Name: PROJECT WIDE
Completed Sub Area Name: Not reported
Completed Document Type: Site Characterization Workplan
Completed Date: 04/04/2005
Comments: Workplan was accepted by DTSC

Completed Area Name: PROJECT WIDE
Completed Sub Area Name: Not reported
Completed Document Type: Site Screening
Completed Date: 04/04/2006
Comments: The Site Screening Assessment was submitted to the EPA on April 3,

Map ID
Direction
Distance
Elevation

MAP FINDINGS

Site

Database(s)

EDR ID Number
EPA ID Number

HANFORD FOUNDRY (Continued)

S101481919

2006.

Completed Area Name: PROJECT WIDE
Completed Sub Area Name: Not reported
Completed Document Type: Other Report
Completed Date: 02/28/2007
Comments: Revised 2006 Annual Groundwater Monitoring Report approved. No further action required for soil or groundwater (see NFA determination).

Completed Area Name: PROJECT WIDE
Completed Sub Area Name: Not reported
Completed Document Type: Long Term Monitoring Report
Completed Date: 06/30/2010
Comments: Annual Deed Inspection was completed

Completed Area Name: PROJECT WIDE
Completed Sub Area Name: Not reported
Completed Document Type: Long Term Monitoring Report
Completed Date: 04/14/2011
Comments: None

Completed Area Name: PROJECT WIDE
Completed Sub Area Name: Not reported
Completed Document Type: Land Use Restriction Monitoring Report
Completed Date: 07/16/2014
Comments: Not reported

Completed Area Name: PROJECT WIDE
Completed Sub Area Name: Not reported
Completed Document Type: Land Use Restriction Monitoring Report
Completed Date: 01/07/2016
Comments: Not reported

Completed Area Name: PROJECT WIDE
Completed Sub Area Name: Not reported
Completed Document Type: Annual Oversight Cost Estimate
Completed Date: 10/03/2012
Comments: Not reported

Completed Area Name: PROJECT WIDE
Completed Sub Area Name: Not reported
Completed Document Type: Land Use Restriction
Completed Date: 02/23/2007
Comments: Not reported

Completed Area Name: PROJECT WIDE
Completed Sub Area Name: Not reported
Completed Document Type: PA/SI Reassessment
Completed Date: 03/17/2010
Comments: Not reported

Completed Area Name: PROJECT WIDE
Completed Sub Area Name: Not reported
Completed Document Type: Land Use Restriction - Site Inspection/Visit
Completed Date: 07/08/2013
Comments: Not reported

Map ID
Direction
Distance
Elevation

MAP FINDINGS

Site

Database(s)

EDR ID Number
EPA ID Number

HANFORD FOUNDRY (Continued)

S101481919

Completed Area Name: PROJECT WIDE
Completed Sub Area Name: Not reported
Completed Document Type: Annual Oversight Cost Estimate
Completed Date: 10/01/2013
Comments: Not reported

Completed Area Name: PROJECT WIDE
Completed Sub Area Name: Not reported
Completed Document Type: Correspondence
Completed Date: 09/29/2008
Comments: Letter sent to the owner requesting annual inspection report.

Completed Area Name: PROJECT WIDE
Completed Sub Area Name: Not reported
Completed Document Type: Correspondence
Completed Date: 02/28/2008
Comments: No further action required for soil or groundwater as long as deed restriction is complied with and no restricted uses exist on site.

Completed Area Name: PROJECT WIDE
Completed Sub Area Name: Not reported
Completed Document Type: PA/SI Reassessment
Completed Date: 07/22/2010
Comments: Not reported

Completed Area Name: PROJECT WIDE
Completed Sub Area Name: Not reported
Completed Document Type: * Discovery
Completed Date: 01/17/1983
Comments: FACILITY IDENTIFIED ID VIA PHONE DIRECTORY (1945) FOUNDRY COMPANY (1953,1965)

Completed Area Name: PROJECT WIDE
Completed Sub Area Name: Not reported
Completed Document Type: Annual Oversight Cost Estimate
Completed Date: 10/20/2010
Comments: Annual Cost Estimates for Hanford Foundry for 2011

Completed Area Name: PROJECT WIDE
Completed Sub Area Name: Not reported
Completed Document Type: Land Use Restriction - Site Inspection/Visit
Completed Date: 02/04/2015
Comments: Not reported

Completed Area Name: PROJECT WIDE
Completed Sub Area Name: Not reported
Completed Document Type: Annual Oversight Cost Estimate
Completed Date: 08/21/2015
Comments: 2015-16 Cost Estimate Letter and REW Sheet mailed to each of the three PRPs

Completed Area Name: PROJECT WIDE
Completed Sub Area Name: Not reported
Completed Document Type: Annual Oversight Cost Estimate
Completed Date: 10/18/2011
Comments: None

Map ID
Direction
Distance
Elevation

MAP FINDINGS

Site

Database(s)

EDR ID Number
EPA ID Number

HANFORD FOUNDRY (Continued)

S101481919

Completed Area Name: PROJECT WIDE
Completed Sub Area Name: Not reported
Completed Document Type: Annual Oversight Cost Estimate
Completed Date: 11/04/2014
Comments: 2014-15 Cost Estimate and Letter mailed to RP

Completed Area Name: PROJECT WIDE
Completed Sub Area Name: Not reported
Completed Document Type: Triage Meeting
Completed Date: 05/31/2016
Comments: Meeting held and cost recovery path forward identified.

Completed Area Name: PROJECT WIDE
Completed Sub Area Name: Not reported
Completed Document Type: Voluntary Cleanup Agreement
Completed Date: 07/19/2004
Comments: DTSC entered into a Voluntary Cleanup Agreement (VCA) With Kenneth C. Bussey Trust for the Hanford Foundry Site. The purpose of the agreement is for DTSC to oversee a site characterization and, if necessary, a removal action.

Completed Area Name: PROJECT WIDE
Completed Sub Area Name: Not reported
Completed Document Type: Land Use Restriction - Site Inspection/Visit
Completed Date: 01/04/2017
Comments: email accepting the document sent to Brad Howard (RP) and Rachel Fischer (Consultant)

Future Area Name: Not reported
Future Sub Area Name: Not reported
Future Document Type: Not reported
Future Due Date: Not reported
Schedule Area Name: Not reported
Schedule Sub Area Name: Not reported
Schedule Document Type: Not reported
Schedule Due Date: Not reported
Schedule Revised Date: Not reported

SLIC:

Region: STATE
Facility Status: **Completed - Case Closed**
Status Date: 07/20/2010
Global Id: SLT8R0533937
Lead Agency: SANTA ANA RWQCB (REGION 8)
Lead Agency Case Number: Not reported
Latitude: 34.100784
Longitude: -117.288799
Case Type: Cleanup Program Site
Case Worker: KS
Local Agency: Not reported
RB Case Number: SLT8R053
File Location: Not reported
Potential Media Affected: Not reported
Potential Contaminants of Concern: Not reported
Site History: Not reported

Map ID
Direction
Distance
Elevation

MAP FINDINGS

Site

Database(s)

EDR ID Number
EPA ID Number

HANFORD FOUNDRY (Continued)

S101481919

[Click here to access the California GeoTracker records for this facility:](#)

VCP:

Facility ID: 36330011
Site Type: Voluntary Cleanup
Site Type Detail: Voluntary Cleanup
Site Mgmt. Req.: NONE SPECIFIED
Acres: 10.58
National Priorities List: NO
Cleanup Oversight Agencies: SMBRP
Lead Agency: SMBRP
Lead Agency Description: DTSC - Site Cleanup Program
Project Manager: Gregory Shaffer
Supervisor: Robert Senga
Division Branch: Cleanup Cypress
Site Code: 401251
Assembly: 47
Senate: 20
Special Programs Code: Voluntary Cleanup Program
Status: Certified O&M - Land Use Restrictions Only
Status Date: 12/15/2010
Restricted Use: YES
Funding: Responsible Party
Lat/Long: 34.10037 / -117.2892
APN: 0136-041-10, 0136-051-54, 013604110
Past Use: MANUFACTURING - METAL
Potential COC: 20003, 30013, 30014, 30018, 30019, 30153, 30407
Confirmed COC: 30013,30014,30018,30153
Potential Description: OTH, SOIL
Alias Name: HANFORD FOUNDRIES
Alias Type: Alternate Name
Alias Name: HANFORD FOUNDRY CO.
Alias Type: Alternate Name
Alias Name: RICHARDSON BODY SHOP
Alias Type: Alternate Name
Alias Name: UPLAND FOUNDRY
Alias Type: Alternate Name
Alias Name: 0136-041-10
Alias Type: APN
Alias Name: 0136-051-54
Alias Type: APN
Alias Name: 013604110
Alias Type: APN
Alias Name: CAD981630833
Alias Type: EPA Identification Number
Alias Name: 110002730723
Alias Type: EPA (FRS #)
Alias Name: 110033613695
Alias Type: EPA (FRS #)
Alias Name: 401251
Alias Type: Project Code (Site Code)
Alias Name: 36330011
Alias Type: Envirostor ID Number

Completed Info:

Completed Area Name: PROJECT WIDE

Map ID
Direction
Distance
Elevation

MAP FINDINGS

Site

Database(s)

EDR ID Number
EPA ID Number

HANFORD FOUNDRY (Continued)

S101481919

Completed Sub Area Name: Not reported
Completed Document Type: Operation & Maintenance Order/Agreement
Completed Date: 03/19/2012
Comments: RP's consultant had previously submitted Soil Management Plan to DTSC which was reviewed/approved and e-mail with Guidance was set out to RP's Consultant

Completed Area Name: PROJECT WIDE
Completed Sub Area Name: Not reported
Completed Document Type: Annual Oversight Cost Estimate
Completed Date: 09/30/2016
Comments: Not reported

Completed Area Name: PROJECT WIDE
Completed Sub Area Name: Not reported
Completed Document Type: Land Use Restriction - Site Inspection/Visit
Completed Date: 06/28/2012
Comments: Visted site on 6/25/2012 and completed its Report on 6/28/2012

Completed Area Name: PROJECT WIDE
Completed Sub Area Name: Not reported
Completed Document Type: Site Screening
Completed Date: 10/06/1994
Comments: Staff's review of files indicates no further action.

Completed Area Name: PROJECT WIDE
Completed Sub Area Name: Not reported
Completed Document Type: Preliminary Assessment Report
Completed Date: 04/14/1989
Comments: SUBMIT TO EPA EPA RECOM: SITE INSPECTION (HIGH) PRELIM ASSESS DONE STATE RECOMMENDS HIGH PRIORITY SI

Completed Area Name: PROJECT WIDE
Completed Sub Area Name: Not reported
Completed Document Type: Site Screening
Completed Date: 03/11/1987
Comments: SITE SCREENING DONE FURTHER RECORD SEARCH NEEDED

Completed Area Name: PROJECT WIDE
Completed Sub Area Name: Not reported
Completed Document Type: Site Characterization Report
Completed Date: 11/22/2006
Comments: Site Characterization Report approved.

Completed Area Name: PROJECT WIDE
Completed Sub Area Name: Not reported
Completed Document Type: Site Characterization Workplan
Completed Date: 04/04/2005
Comments: Workplan was accepted by DTSC

Completed Area Name: PROJECT WIDE
Completed Sub Area Name: Not reported
Completed Document Type: Site Screening
Completed Date: 04/04/2006
Comments: The Site Screening Assessment was submitted to the EPA on April 3, 2006.

Map ID
Direction
Distance
Elevation

MAP FINDINGS

Site

Database(s)

EDR ID Number
EPA ID Number

HANFORD FOUNDRY (Continued)

S101481919

Completed Area Name: PROJECT WIDE
Completed Sub Area Name: Not reported
Completed Document Type: Other Report
Completed Date: 02/28/2007
Comments: Revised 2006 Annual Groundwater Monitoring Report approved. No further action required for soil or groundwater (see NFA determination).

Completed Area Name: PROJECT WIDE
Completed Sub Area Name: Not reported
Completed Document Type: Long Term Monitoring Report
Completed Date: 06/30/2010
Comments: Annual Deed Inspection was completed

Completed Area Name: PROJECT WIDE
Completed Sub Area Name: Not reported
Completed Document Type: Long Term Monitoring Report
Completed Date: 04/14/2011
Comments: None

Completed Area Name: PROJECT WIDE
Completed Sub Area Name: Not reported
Completed Document Type: Land Use Restriction Monitoring Report
Completed Date: 07/16/2014
Comments: Not reported

Completed Area Name: PROJECT WIDE
Completed Sub Area Name: Not reported
Completed Document Type: Land Use Restriction Monitoring Report
Completed Date: 01/07/2016
Comments: Not reported

Completed Area Name: PROJECT WIDE
Completed Sub Area Name: Not reported
Completed Document Type: Annual Oversight Cost Estimate
Completed Date: 10/03/2012
Comments: Not reported

Completed Area Name: PROJECT WIDE
Completed Sub Area Name: Not reported
Completed Document Type: Land Use Restriction
Completed Date: 02/23/2007
Comments: Not reported

Completed Area Name: PROJECT WIDE
Completed Sub Area Name: Not reported
Completed Document Type: PA/SI Reassessment
Completed Date: 03/17/2010
Comments: Not reported

Completed Area Name: PROJECT WIDE
Completed Sub Area Name: Not reported
Completed Document Type: Land Use Restriction - Site Inspection/Visit
Completed Date: 07/08/2013
Comments: Not reported

Completed Area Name: PROJECT WIDE

Map ID
Direction
Distance
Elevation

MAP FINDINGS

Site

Database(s)

EDR ID Number
EPA ID Number

HANFORD FOUNDRY (Continued)

S101481919

Completed Sub Area Name: Not reported
Completed Document Type: Annual Oversight Cost Estimate
Completed Date: 10/01/2013
Comments: Not reported

Completed Area Name: PROJECT WIDE
Completed Sub Area Name: Not reported
Completed Document Type: Correspondence
Completed Date: 09/29/2008
Comments: Letter sent to the owner requesting annual inspection report.

Completed Area Name: PROJECT WIDE
Completed Sub Area Name: Not reported
Completed Document Type: Correspondence
Completed Date: 02/28/2008
Comments: No further action required for soil or groundwater as long as deed restriction is complied with and no restricted uses exist on site.

Completed Area Name: PROJECT WIDE
Completed Sub Area Name: Not reported
Completed Document Type: PA/SI Reassessment
Completed Date: 07/22/2010
Comments: Not reported

Completed Area Name: PROJECT WIDE
Completed Sub Area Name: Not reported
Completed Document Type: * Discovery
Completed Date: 01/17/1983
Comments: FACILITY IDENTIFIED ID VIA PHONE DIRECTORY (1945) FOUNDRY COMPANY (1953,1965)

Completed Area Name: PROJECT WIDE
Completed Sub Area Name: Not reported
Completed Document Type: Annual Oversight Cost Estimate
Completed Date: 10/20/2010
Comments: Annual Cost Estimates for Hanford Foundry for 2011

Completed Area Name: PROJECT WIDE
Completed Sub Area Name: Not reported
Completed Document Type: Land Use Restriction - Site Inspection/Visit
Completed Date: 02/04/2015
Comments: Not reported

Completed Area Name: PROJECT WIDE
Completed Sub Area Name: Not reported
Completed Document Type: Annual Oversight Cost Estimate
Completed Date: 08/21/2015
Comments: 2015-16 Cost Estimate Letter and REW Sheet mailed to each of the three PRPs

Completed Area Name: PROJECT WIDE
Completed Sub Area Name: Not reported
Completed Document Type: Annual Oversight Cost Estimate
Completed Date: 10/18/2011
Comments: None

Completed Area Name: PROJECT WIDE

Map ID
Direction
Distance
Elevation

MAP FINDINGS

Site

Database(s)

EDR ID Number
EPA ID Number

HANFORD FOUNDRY (Continued)

S101481919

Completed Sub Area Name: Not reported
Completed Document Type: Annual Oversight Cost Estimate
Completed Date: 11/04/2014
Comments: 2014-15 Cost Estimate and Letter mailed to RP

Completed Area Name: PROJECT WIDE
Completed Sub Area Name: Not reported
Completed Document Type: Triage Meeting
Completed Date: 05/31/2016
Comments: Meeting held and cost recovery path forward identified.

Completed Area Name: PROJECT WIDE
Completed Sub Area Name: Not reported
Completed Document Type: Voluntary Cleanup Agreement
Completed Date: 07/19/2004
Comments: DTSC entered into a Voluntary Cleanup Agreement (VCA) With Kenneth C. Bussey Trust for the Hanford Foundry Site. The purpose of the agreement is for DTSC to oversee a site characterization and, if necessary, a removal action.

Completed Area Name: PROJECT WIDE
Completed Sub Area Name: Not reported
Completed Document Type: Land Use Restriction - Site Inspection/Visit
Completed Date: 01/04/2017
Comments: email accepting the document sent to Brad Howard (RP) and Rachel Fischer (Consultant)

Future Area Name: Not reported
Future Sub Area Name: Not reported
Future Document Type: Not reported
Future Due Date: Not reported
Schedule Area Name: Not reported
Schedule Sub Area Name: Not reported
Schedule Document Type: Not reported
Schedule Due Date: Not reported
Schedule Revised Date: Not reported

DEED:

Envirostor ID: 36330011
Area: PROJECT WIDE
Sub Area: Not reported
Site Type: VOLUNTARY CLEANUP
Status: CERTIFIED O&M - LAND USE RESTRICTIONS ONLY
Agency: Not reported
Covenant Uploaded: Not reported
Deed Date(s): 02/23/2007

Count: 7 records.

ORPHAN SUMMARY

City	EDR ID	Site Name	Site Address	Zip	Database(s)
COLTON	S103771189	S P EAST COLTON YARD	MOUNT VERNON	92324	LUST
SAN BERNARDINO	S106162215	NORTON A F B BLDG 754	7TH ST	92410	LUST
SAN BERNARDINO	1003878981	SECCOMBE LAKE STATE REC AREA	7TH ST BETW SERRIA & WATERMAN	92410	SEMS-ARCHIVE
SAN BERNARDINO	S105026055	NORTON A F B BLDG S-21	MEMORIAL (2ND STREET)	92403	LUST, HIST CORTESE
SAN BERNARDINO	S104756707	MERIT OIL COMPANY	1405 RIALTO AVE	92410	LUST, HIST CORTESE
SAN BERNARDINO	S104751426	INLAND BEVERAGE COMPANY	223 G ST	92410	LUST, HIST CORTESE
SAN BERNARDINO COUN	S107537516		ALONG SIDE GRAY ST NEAR 3RD ST		CDL

GOVERNMENT RECORDS SEARCHED / DATA CURRENCY TRACKING

To maintain currency of the following federal and state databases, EDR contacts the appropriate governmental agency on a monthly or quarterly basis, as required.

Number of Days to Update: Provides confirmation that EDR is reporting records that have been updated within 90 days from the date the government agency made the information available to the public.

STANDARD ENVIRONMENTAL RECORDS

Federal NPL site list

NPL: National Priority List

National Priorities List (Superfund). The NPL is a subset of CERCLIS and identifies over 1,200 sites for priority cleanup under the Superfund Program. NPL sites may encompass relatively large areas. As such, EDR provides polygon coverage for over 1,000 NPL site boundaries produced by EPA's Environmental Photographic Interpretation Center (EPIC) and regional EPA offices.

Date of Government Version: 12/11/2017	Source: EPA
Date Data Arrived at EDR: 12/22/2017	Telephone: N/A
Date Made Active in Reports: 01/05/2018	Last EDR Contact: 12/22/2017
Number of Days to Update: 14	Next Scheduled EDR Contact: 04/16/2018
	Data Release Frequency: Quarterly

NPL Site Boundaries

Sources:

EPA's Environmental Photographic Interpretation Center (EPIC)
Telephone: 202-564-7333

EPA Region 1
Telephone 617-918-1143

EPA Region 6
Telephone: 214-655-6659

EPA Region 3
Telephone 215-814-5418

EPA Region 7
Telephone: 913-551-7247

EPA Region 4
Telephone 404-562-8033

EPA Region 8
Telephone: 303-312-6774

EPA Region 5
Telephone 312-886-6686

EPA Region 9
Telephone: 415-947-4246

EPA Region 10
Telephone 206-553-8665

Proposed NPL: Proposed National Priority List Sites

A site that has been proposed for listing on the National Priorities List through the issuance of a proposed rule in the Federal Register. EPA then accepts public comments on the site, responds to the comments, and places on the NPL those sites that continue to meet the requirements for listing.

Date of Government Version: 12/11/2017	Source: EPA
Date Data Arrived at EDR: 12/22/2017	Telephone: N/A
Date Made Active in Reports: 01/05/2018	Last EDR Contact: 12/22/2017
Number of Days to Update: 14	Next Scheduled EDR Contact: 04/16/2018
	Data Release Frequency: Quarterly

NPL LIENS: Federal Superfund Liens

Federal Superfund Liens. Under the authority granted the USEPA by CERCLA of 1980, the USEPA has the authority to file liens against real property in order to recover remedial action expenditures or when the property owner received notification of potential liability. USEPA compiles a listing of filed notices of Superfund Liens.

Date of Government Version: 10/15/1991	Source: EPA
Date Data Arrived at EDR: 02/02/1994	Telephone: 202-564-4267
Date Made Active in Reports: 03/30/1994	Last EDR Contact: 08/15/2011
Number of Days to Update: 56	Next Scheduled EDR Contact: 11/28/2011
	Data Release Frequency: No Update Planned

GOVERNMENT RECORDS SEARCHED / DATA CURRENCY TRACKING

Federal Delisted NPL site list

Delisted NPL: National Priority List Deletions

The National Oil and Hazardous Substances Pollution Contingency Plan (NCP) establishes the criteria that the EPA uses to delete sites from the NPL. In accordance with 40 CFR 300.425.(e), sites may be deleted from the NPL where no further response is appropriate.

Date of Government Version: 12/11/2017	Source: EPA
Date Data Arrived at EDR: 12/22/2017	Telephone: N/A
Date Made Active in Reports: 01/05/2018	Last EDR Contact: 12/22/2017
Number of Days to Update: 14	Next Scheduled EDR Contact: 04/16/2018
	Data Release Frequency: Quarterly

Federal CERCLIS list

FEDERAL FACILITY: Federal Facility Site Information listing

A listing of National Priority List (NPL) and Base Realignment and Closure (BRAC) sites found in the Comprehensive Environmental Response, Compensation and Liability Information System (CERCLIS) Database where EPA Federal Facilities Restoration and Reuse Office is involved in cleanup activities.

Date of Government Version: 11/07/2016	Source: Environmental Protection Agency
Date Data Arrived at EDR: 01/05/2017	Telephone: 703-603-8704
Date Made Active in Reports: 04/07/2017	Last EDR Contact: 01/05/2018
Number of Days to Update: 92	Next Scheduled EDR Contact: 04/16/2018
	Data Release Frequency: Varies

SEMS: Superfund Enterprise Management System

SEMS (Superfund Enterprise Management System) tracks hazardous waste sites, potentially hazardous waste sites, and remedial activities performed in support of EPA's Superfund Program across the United States. The list was formerly known as CERCLIS, renamed to SEMS by the EPA in 2015. The list contains data on potentially hazardous waste sites that have been reported to the USEPA by states, municipalities, private companies and private persons, pursuant to Section 103 of the Comprehensive Environmental Response, Compensation, and Liability Act (CERCLA). This dataset also contains sites which are either proposed to or on the National Priorities List (NPL) and the sites which are in the screening and assessment phase for possible inclusion on the NPL.

Date of Government Version: 07/11/2017	Source: EPA
Date Data Arrived at EDR: 07/21/2017	Telephone: 800-424-9346
Date Made Active in Reports: 10/06/2017	Last EDR Contact: 12/22/2017
Number of Days to Update: 77	Next Scheduled EDR Contact: 01/29/2018
	Data Release Frequency: Quarterly

Federal CERCLIS NFRAP site list

SEMS-ARCHIVE: Superfund Enterprise Management System Archive

GOVERNMENT RECORDS SEARCHED / DATA CURRENCY TRACKING

SEMS-ARCHIVE (Superfund Enterprise Management System Archive) tracks sites that have no further interest under the Federal Superfund Program based on available information. The list was formerly known as the CERCLIS-NFRAP, renamed to SEMS ARCHIVE by the EPA in 2015. EPA may perform a minimal level of assessment work at a site while it is archived if site conditions change and/or new information becomes available. Archived sites have been removed and archived from the inventory of SEMS sites. Archived status indicates that, to the best of EPA's knowledge, assessment at a site has been completed and that EPA has determined no further steps will be taken to list the site on the National Priorities List (NPL), unless information indicates this decision was not appropriate or other considerations require a recommendation for listing at a later time. The decision does not necessarily mean that there is no hazard associated with a given site; it only means that, based upon available information, the location is not judged to be potential NPL site.

Date of Government Version: 07/11/2017	Source: EPA
Date Data Arrived at EDR: 07/28/2017	Telephone: 800-424-9346
Date Made Active in Reports: 10/06/2017	Last EDR Contact: 12/22/2017
Number of Days to Update: 70	Next Scheduled EDR Contact: 01/29/2018
	Data Release Frequency: Quarterly

Federal RCRA CORRACTS facilities list

CORRACTS: Corrective Action Report

CORRACTS identifies hazardous waste handlers with RCRA corrective action activity.

Date of Government Version: 09/13/2017	Source: EPA
Date Data Arrived at EDR: 09/26/2017	Telephone: 800-424-9346
Date Made Active in Reports: 10/06/2017	Last EDR Contact: 12/26/2017
Number of Days to Update: 10	Next Scheduled EDR Contact: 04/09/2018
	Data Release Frequency: Quarterly

Federal RCRA non-CORRACTS TSD facilities list

RCRA-TSDF: RCRA - Treatment, Storage and Disposal

RCRAInfo is EPA's comprehensive information system, providing access to data supporting the Resource Conservation and Recovery Act (RCRA) of 1976 and the Hazardous and Solid Waste Amendments (HSWA) of 1984. The database includes selective information on sites which generate, transport, store, treat and/or dispose of hazardous waste as defined by the Resource Conservation and Recovery Act (RCRA). Transporters are individuals or entities that move hazardous waste from the generator offsite to a facility that can recycle, treat, store, or dispose of the waste. TSDFs treat, store, or dispose of the waste.

Date of Government Version: 09/13/2017	Source: Environmental Protection Agency
Date Data Arrived at EDR: 09/26/2017	Telephone: (415) 495-8895
Date Made Active in Reports: 10/06/2017	Last EDR Contact: 12/26/2017
Number of Days to Update: 10	Next Scheduled EDR Contact: 04/09/2018
	Data Release Frequency: Quarterly

Federal RCRA generators list

RCRA-LQG: RCRA - Large Quantity Generators

RCRAInfo is EPA's comprehensive information system, providing access to data supporting the Resource Conservation and Recovery Act (RCRA) of 1976 and the Hazardous and Solid Waste Amendments (HSWA) of 1984. The database includes selective information on sites which generate, transport, store, treat and/or dispose of hazardous waste as defined by the Resource Conservation and Recovery Act (RCRA). Large quantity generators (LQGs) generate over 1,000 kilograms (kg) of hazardous waste, or over 1 kg of acutely hazardous waste per month.

Date of Government Version: 09/13/2017	Source: Environmental Protection Agency
Date Data Arrived at EDR: 09/26/2017	Telephone: (415) 495-8895
Date Made Active in Reports: 10/06/2017	Last EDR Contact: 12/26/2017
Number of Days to Update: 10	Next Scheduled EDR Contact: 04/09/2018
	Data Release Frequency: Quarterly

GOVERNMENT RECORDS SEARCHED / DATA CURRENCY TRACKING

RCRA-SQG: RCRA - Small Quantity Generators

RCRAInfo is EPA's comprehensive information system, providing access to data supporting the Resource Conservation and Recovery Act (RCRA) of 1976 and the Hazardous and Solid Waste Amendments (HSWA) of 1984. The database includes selective information on sites which generate, transport, store, treat and/or dispose of hazardous waste as defined by the Resource Conservation and Recovery Act (RCRA). Small quantity generators (SQGs) generate between 100 kg and 1,000 kg of hazardous waste per month.

Date of Government Version: 09/13/2017	Source: Environmental Protection Agency
Date Data Arrived at EDR: 09/26/2017	Telephone: (415) 495-8895
Date Made Active in Reports: 10/06/2017	Last EDR Contact: 12/26/2017
Number of Days to Update: 10	Next Scheduled EDR Contact: 04/09/2018
	Data Release Frequency: Quarterly

RCRA-CESQG: RCRA - Conditionally Exempt Small Quantity Generators

RCRAInfo is EPA's comprehensive information system, providing access to data supporting the Resource Conservation and Recovery Act (RCRA) of 1976 and the Hazardous and Solid Waste Amendments (HSWA) of 1984. The database includes selective information on sites which generate, transport, store, treat and/or dispose of hazardous waste as defined by the Resource Conservation and Recovery Act (RCRA). Conditionally exempt small quantity generators (CESQGs) generate less than 100 kg of hazardous waste, or less than 1 kg of acutely hazardous waste per month.

Date of Government Version: 09/13/2017	Source: Environmental Protection Agency
Date Data Arrived at EDR: 09/26/2017	Telephone: (415) 495-8895
Date Made Active in Reports: 10/06/2017	Last EDR Contact: 12/26/2017
Number of Days to Update: 10	Next Scheduled EDR Contact: 04/09/2018
	Data Release Frequency: Quarterly

Federal institutional controls / engineering controls registries

LUCIS: Land Use Control Information System

LUCIS contains records of land use control information pertaining to the former Navy Base Realignment and Closure properties.

Date of Government Version: 05/22/2017	Source: Department of the Navy
Date Data Arrived at EDR: 06/13/2017	Telephone: 843-820-7326
Date Made Active in Reports: 09/15/2017	Last EDR Contact: 11/08/2017
Number of Days to Update: 94	Next Scheduled EDR Contact: 02/26/2018
	Data Release Frequency: Varies

US ENG CONTROLS: Engineering Controls Sites List

A listing of sites with engineering controls in place. Engineering controls include various forms of caps, building foundations, liners, and treatment methods to create pathway elimination for regulated substances to enter environmental media or effect human health.

Date of Government Version: 08/10/2017	Source: Environmental Protection Agency
Date Data Arrived at EDR: 08/30/2017	Telephone: 703-603-0695
Date Made Active in Reports: 10/13/2017	Last EDR Contact: 11/27/2017
Number of Days to Update: 44	Next Scheduled EDR Contact: 03/12/2018
	Data Release Frequency: Varies

US INST CONTROL: Sites with Institutional Controls

A listing of sites with institutional controls in place. Institutional controls include administrative measures, such as groundwater use restrictions, construction restrictions, property use restrictions, and post remediation care requirements intended to prevent exposure to contaminants remaining on site. Deed restrictions are generally required as part of the institutional controls.

Date of Government Version: 08/10/2017	Source: Environmental Protection Agency
Date Data Arrived at EDR: 08/30/2017	Telephone: 703-603-0695
Date Made Active in Reports: 10/13/2017	Last EDR Contact: 11/27/2017
Number of Days to Update: 44	Next Scheduled EDR Contact: 03/12/2018
	Data Release Frequency: Varies

GOVERNMENT RECORDS SEARCHED / DATA CURRENCY TRACKING

Federal ERNS list

ERNS: Emergency Response Notification System

Emergency Response Notification System. ERNS records and stores information on reported releases of oil and hazardous substances.

Date of Government Version: 09/18/2017

Date Data Arrived at EDR: 09/21/2017

Date Made Active in Reports: 10/13/2017

Number of Days to Update: 22

Source: National Response Center, United States Coast Guard

Telephone: 202-267-2180

Last EDR Contact: 01/04/2018

Next Scheduled EDR Contact: 04/09/2018

Data Release Frequency: Quarterly

State- and tribal - equivalent NPL

RESPONSE: State Response Sites

Identifies confirmed release sites where DTSC is involved in remediation, either in a lead or oversight capacity.

These confirmed release sites are generally high-priority and high potential risk.

Date of Government Version: 10/30/2017

Date Data Arrived at EDR: 10/31/2017

Date Made Active in Reports: 12/15/2017

Number of Days to Update: 45

Source: Department of Toxic Substances Control

Telephone: 916-323-3400

Last EDR Contact: 10/31/2017

Next Scheduled EDR Contact: 02/12/2018

Data Release Frequency: Quarterly

State- and tribal - equivalent CERCLIS

ENVIROSTOR: EnviroStor Database

The Department of Toxic Substances Control's (DTSC's) Site Mitigation and Brownfields Reuse Program's (SMBRP's) EnviroStor database identifies sites that have known contamination or sites for which there may be reasons to investigate further. The database includes the following site types: Federal Superfund sites (National Priorities List (NPL)); State Response, including Military Facilities and State Superfund; Voluntary Cleanup; and School sites. EnviroStor provides similar information to the information that was available in CalSites, and provides additional site information, including, but not limited to, identification of formerly-contaminated properties that have been released for reuse, properties where environmental deed restrictions have been recorded to prevent inappropriate land uses, and risk characterization information that is used to assess potential impacts to public health and the environment at contaminated sites.

Date of Government Version: 10/30/2017

Date Data Arrived at EDR: 10/31/2017

Date Made Active in Reports: 12/15/2017

Number of Days to Update: 45

Source: Department of Toxic Substances Control

Telephone: 916-323-3400

Last EDR Contact: 10/31/2017

Next Scheduled EDR Contact: 02/12/2018

Data Release Frequency: Quarterly

State and tribal landfill and/or solid waste disposal site lists

SWF/LF (SWIS): Solid Waste Information System

Active, Closed and Inactive Landfills. SWF/LF records typically contain an inventory of solid waste disposal facilities or landfills. These may be active or inactive facilities or open dumps that failed to meet RCRA Section 4004 criteria for solid waste landfills or disposal sites.

Date of Government Version: 11/13/2017

Date Data Arrived at EDR: 11/14/2017

Date Made Active in Reports: 12/07/2017

Number of Days to Update: 23

Source: Department of Resources Recycling and Recovery

Telephone: 916-341-6320

Last EDR Contact: 11/14/2017

Next Scheduled EDR Contact: 02/26/2018

Data Release Frequency: Quarterly

State and tribal leaking storage tank lists

GOVERNMENT RECORDS SEARCHED / DATA CURRENCY TRACKING

LUST REG 2: Fuel Leak List

Leaking Underground Storage Tank locations. Alameda, Contra Costa, Marin, Napa, San Francisco, San Mateo, Santa Clara, Solano, Sonoma counties.

Date of Government Version: 09/30/2004
Date Data Arrived at EDR: 10/20/2004
Date Made Active in Reports: 11/19/2004
Number of Days to Update: 30

Source: California Regional Water Quality Control Board San Francisco Bay Region (2)
Telephone: 510-622-2433
Last EDR Contact: 09/19/2011
Next Scheduled EDR Contact: 01/02/2012
Data Release Frequency: Quarterly

LUST REG 9: Leaking Underground Storage Tank Report

Orange, Riverside, San Diego counties. For more current information, please refer to the State Water Resources Control Board's LUST database.

Date of Government Version: 03/01/2001
Date Data Arrived at EDR: 04/23/2001
Date Made Active in Reports: 05/21/2001
Number of Days to Update: 28

Source: California Regional Water Quality Control Board San Diego Region (9)
Telephone: 858-637-5595
Last EDR Contact: 09/26/2011
Next Scheduled EDR Contact: 01/09/2012
Data Release Frequency: No Update Planned

LUST REG 8: Leaking Underground Storage Tanks

California Regional Water Quality Control Board Santa Ana Region (8). For more current information, please refer to the State Water Resources Control Board's LUST database.

Date of Government Version: 02/14/2005
Date Data Arrived at EDR: 02/15/2005
Date Made Active in Reports: 03/28/2005
Number of Days to Update: 41

Source: California Regional Water Quality Control Board Santa Ana Region (8)
Telephone: 909-782-4496
Last EDR Contact: 08/15/2011
Next Scheduled EDR Contact: 11/28/2011
Data Release Frequency: Varies

LUST REG 6L: Leaking Underground Storage Tank Case Listing

For more current information, please refer to the State Water Resources Control Board's LUST database.

Date of Government Version: 09/09/2003
Date Data Arrived at EDR: 09/10/2003
Date Made Active in Reports: 10/07/2003
Number of Days to Update: 27

Source: California Regional Water Quality Control Board Lahontan Region (6)
Telephone: 530-542-5572
Last EDR Contact: 09/12/2011
Next Scheduled EDR Contact: 12/26/2011
Data Release Frequency: No Update Planned

LUST REG 5: Leaking Underground Storage Tank Database

Leaking Underground Storage Tank locations. Alameda, Alpine, Amador, Butte, Colusa, Contra Costa, Calaveras, El Dorado, Fresno, Glenn, Kern, Kings, Lake, Lassen, Madera, Mariposa, Merced, Modoc, Napa, Nevada, Placer, Plumas, Sacramento, San Joaquin, Shasta, Solano, Stanislaus, Sutter, Tehama, Tulare, Tuolumne, Yolo, Yuba counties.

Date of Government Version: 07/01/2008
Date Data Arrived at EDR: 07/22/2008
Date Made Active in Reports: 07/31/2008
Number of Days to Update: 9

Source: California Regional Water Quality Control Board Central Valley Region (5)
Telephone: 916-464-4834
Last EDR Contact: 07/01/2011
Next Scheduled EDR Contact: 10/17/2011
Data Release Frequency: No Update Planned

LUST REG 4: Underground Storage Tank Leak List

Los Angeles, Ventura counties. For more current information, please refer to the State Water Resources Control Board's LUST database.

Date of Government Version: 09/07/2004
Date Data Arrived at EDR: 09/07/2004
Date Made Active in Reports: 10/12/2004
Number of Days to Update: 35

Source: California Regional Water Quality Control Board Los Angeles Region (4)
Telephone: 213-576-6710
Last EDR Contact: 09/06/2011
Next Scheduled EDR Contact: 12/19/2011
Data Release Frequency: No Update Planned

GOVERNMENT RECORDS SEARCHED / DATA CURRENCY TRACKING

LUST REG 3: Leaking Underground Storage Tank Database

Leaking Underground Storage Tank locations. Monterey, San Benito, San Luis Obispo, Santa Barbara, Santa Cruz counties.

Date of Government Version: 05/19/2003	Source: California Regional Water Quality Control Board Central Coast Region (3)
Date Data Arrived at EDR: 05/19/2003	Telephone: 805-542-4786
Date Made Active in Reports: 06/02/2003	Last EDR Contact: 07/18/2011
Number of Days to Update: 14	Next Scheduled EDR Contact: 10/31/2011
	Data Release Frequency: No Update Planned

LUST REG 7: Leaking Underground Storage Tank Case Listing

Leaking Underground Storage Tank locations. Imperial, Riverside, San Diego, Santa Barbara counties.

Date of Government Version: 02/26/2004	Source: California Regional Water Quality Control Board Colorado River Basin Region (7)
Date Data Arrived at EDR: 02/26/2004	Telephone: 760-776-8943
Date Made Active in Reports: 03/24/2004	Last EDR Contact: 08/01/2011
Number of Days to Update: 27	Next Scheduled EDR Contact: 11/14/2011
	Data Release Frequency: No Update Planned

LUST: Leaking Underground Fuel Tank Report (GEOTRACKER)

Leaking Underground Storage Tank (LUST) Sites included in GeoTracker. GeoTracker is the Water Boards data management system for sites that impact, or have the potential to impact, water quality in California, with emphasis on groundwater.

Date of Government Version: 09/11/2017	Source: State Water Resources Control Board
Date Data Arrived at EDR: 09/12/2017	Telephone: see region list
Date Made Active in Reports: 11/09/2017	Last EDR Contact: 12/12/2018
Number of Days to Update: 58	Next Scheduled EDR Contact: 03/26/2018
	Data Release Frequency: Quarterly

LUST REG 1: Active Toxic Site Investigation

Del Norte, Humboldt, Lake, Mendocino, Modoc, Siskiyou, Sonoma, Trinity counties. For more current information, please refer to the State Water Resources Control Board's LUST database.

Date of Government Version: 02/01/2001	Source: California Regional Water Quality Control Board North Coast (1)
Date Data Arrived at EDR: 02/28/2001	Telephone: 707-570-3769
Date Made Active in Reports: 03/29/2001	Last EDR Contact: 08/01/2011
Number of Days to Update: 29	Next Scheduled EDR Contact: 11/14/2011
	Data Release Frequency: No Update Planned

LUST REG 6V: Leaking Underground Storage Tank Case Listing

Leaking Underground Storage Tank locations. Inyo, Kern, Los Angeles, Mono, San Bernardino counties.

Date of Government Version: 06/07/2005	Source: California Regional Water Quality Control Board Victorville Branch Office (6)
Date Data Arrived at EDR: 06/07/2005	Telephone: 760-241-7365
Date Made Active in Reports: 06/29/2005	Last EDR Contact: 09/12/2011
Number of Days to Update: 22	Next Scheduled EDR Contact: 12/26/2011
	Data Release Frequency: No Update Planned

INDIAN LUST R10: Leaking Underground Storage Tanks on Indian Land

LUSTs on Indian land in Alaska, Idaho, Oregon and Washington.

Date of Government Version: 04/25/2017	Source: EPA Region 10
Date Data Arrived at EDR: 11/07/2017	Telephone: 206-553-2857
Date Made Active in Reports: 12/08/2017	Last EDR Contact: 11/07/2017
Number of Days to Update: 31	Next Scheduled EDR Contact: 02/05/2018
	Data Release Frequency: Varies

INDIAN LUST R9: Leaking Underground Storage Tanks on Indian Land

LUSTs on Indian land in Arizona, California, New Mexico and Nevada

Date of Government Version: 04/13/2017	Source: Environmental Protection Agency
Date Data Arrived at EDR: 07/27/2017	Telephone: 415-972-3372
Date Made Active in Reports: 10/13/2017	Last EDR Contact: 10/27/2017
Number of Days to Update: 78	Next Scheduled EDR Contact: 02/05/2018
	Data Release Frequency: Varies

GOVERNMENT RECORDS SEARCHED / DATA CURRENCY TRACKING

INDIAN LUST R8: Leaking Underground Storage Tanks on Indian Land

LUSTs on Indian land in Colorado, Montana, North Dakota, South Dakota, Utah and Wyoming.

Date of Government Version: 05/01/2017	Source: EPA Region 8
Date Data Arrived at EDR: 07/27/2017	Telephone: 303-312-6271
Date Made Active in Reports: 10/13/2017	Last EDR Contact: 10/27/2017
Number of Days to Update: 78	Next Scheduled EDR Contact: 02/05/2018
	Data Release Frequency: Varies

INDIAN LUST R6: Leaking Underground Storage Tanks on Indian Land

LUSTs on Indian land in New Mexico and Oklahoma.

Date of Government Version: 04/24/2017	Source: EPA Region 6
Date Data Arrived at EDR: 07/27/2017	Telephone: 214-665-6597
Date Made Active in Reports: 10/06/2017	Last EDR Contact: 10/27/2017
Number of Days to Update: 71	Next Scheduled EDR Contact: 02/05/2018
	Data Release Frequency: Varies

INDIAN LUST R4: Leaking Underground Storage Tanks on Indian Land

LUSTs on Indian land in Florida, Mississippi and North Carolina.

Date of Government Version: 10/14/2016	Source: EPA Region 4
Date Data Arrived at EDR: 01/27/2017	Telephone: 404-562-8677
Date Made Active in Reports: 05/05/2017	Last EDR Contact: 10/27/2017
Number of Days to Update: 98	Next Scheduled EDR Contact: 02/05/2018
	Data Release Frequency: Semi-Annually

INDIAN LUST R1: Leaking Underground Storage Tanks on Indian Land

A listing of leaking underground storage tank locations on Indian Land.

Date of Government Version: 04/14/2017	Source: EPA Region 1
Date Data Arrived at EDR: 07/27/2017	Telephone: 617-918-1313
Date Made Active in Reports: 10/06/2017	Last EDR Contact: 10/27/2017
Number of Days to Update: 71	Next Scheduled EDR Contact: 02/05/2018
	Data Release Frequency: Varies

INDIAN LUST R5: Leaking Underground Storage Tanks on Indian Land

Leaking underground storage tanks located on Indian Land in Michigan, Minnesota and Wisconsin.

Date of Government Version: 04/26/2017	Source: EPA, Region 5
Date Data Arrived at EDR: 07/27/2017	Telephone: 312-886-7439
Date Made Active in Reports: 10/13/2017	Last EDR Contact: 10/27/2017
Number of Days to Update: 78	Next Scheduled EDR Contact: 02/05/2018
	Data Release Frequency: Varies

INDIAN LUST R7: Leaking Underground Storage Tanks on Indian Land

LUSTs on Indian land in Iowa, Kansas, and Nebraska

Date of Government Version: 04/14/2017	Source: EPA Region 7
Date Data Arrived at EDR: 07/27/2017	Telephone: 913-551-7003
Date Made Active in Reports: 10/06/2017	Last EDR Contact: 10/27/2017
Number of Days to Update: 71	Next Scheduled EDR Contact: 02/05/2018
	Data Release Frequency: Varies

SLIC: Statewide SLIC Cases (GEOTRACKER)

Cleanup Program Sites (CPS; also known as Site Cleanups [SC] and formerly known as Spills, Leaks, Investigations, and Cleanups [SLIC] sites) included in GeoTracker. GeoTracker is the Water Boards data management system for sites that impact, or have the potential to impact, water quality in California, with emphasis on groundwater.

Date of Government Version: 09/11/2017	Source: State Water Resources Control Board
Date Data Arrived at EDR: 09/12/2017	Telephone: 866-480-1028
Date Made Active in Reports: 11/09/2017	Last EDR Contact: 12/12/2018
Number of Days to Update: 58	Next Scheduled EDR Contact: 03/26/2018
	Data Release Frequency: Varies

GOVERNMENT RECORDS SEARCHED / DATA CURRENCY TRACKING

SLIC REG 1: Active Toxic Site Investigations

The SLIC (Spills, Leaks, Investigations and Cleanup) program is designed to protect and restore water quality from spills, leaks, and similar discharges.

Date of Government Version: 04/03/2003
Date Data Arrived at EDR: 04/07/2003
Date Made Active in Reports: 04/25/2003
Number of Days to Update: 18

Source: California Regional Water Quality Control Board, North Coast Region (1)
Telephone: 707-576-2220
Last EDR Contact: 08/01/2011
Next Scheduled EDR Contact: 11/14/2011
Data Release Frequency: No Update Planned

SLIC REG 2: Spills, Leaks, Investigation & Cleanup Cost Recovery Listing

The SLIC (Spills, Leaks, Investigations and Cleanup) program is designed to protect and restore water quality from spills, leaks, and similar discharges.

Date of Government Version: 09/30/2004
Date Data Arrived at EDR: 10/20/2004
Date Made Active in Reports: 11/19/2004
Number of Days to Update: 30

Source: Regional Water Quality Control Board San Francisco Bay Region (2)
Telephone: 510-286-0457
Last EDR Contact: 09/19/2011
Next Scheduled EDR Contact: 01/02/2012
Data Release Frequency: Quarterly

SLIC REG 3: Spills, Leaks, Investigation & Cleanup Cost Recovery Listing

The SLIC (Spills, Leaks, Investigations and Cleanup) program is designed to protect and restore water quality from spills, leaks, and similar discharges.

Date of Government Version: 05/18/2006
Date Data Arrived at EDR: 05/18/2006
Date Made Active in Reports: 06/15/2006
Number of Days to Update: 28

Source: California Regional Water Quality Control Board Central Coast Region (3)
Telephone: 805-549-3147
Last EDR Contact: 07/18/2011
Next Scheduled EDR Contact: 10/31/2011
Data Release Frequency: Semi-Annually

SLIC REG 4: Spills, Leaks, Investigation & Cleanup Cost Recovery Listing

The SLIC (Spills, Leaks, Investigations and Cleanup) program is designed to protect and restore water quality from spills, leaks, and similar discharges.

Date of Government Version: 11/17/2004
Date Data Arrived at EDR: 11/18/2004
Date Made Active in Reports: 01/04/2005
Number of Days to Update: 47

Source: Region Water Quality Control Board Los Angeles Region (4)
Telephone: 213-576-6600
Last EDR Contact: 07/01/2011
Next Scheduled EDR Contact: 10/17/2011
Data Release Frequency: Varies

SLIC REG 5: Spills, Leaks, Investigation & Cleanup Cost Recovery Listing

The SLIC (Spills, Leaks, Investigations and Cleanup) program is designed to protect and restore water quality from spills, leaks, and similar discharges.

Date of Government Version: 04/01/2005
Date Data Arrived at EDR: 04/05/2005
Date Made Active in Reports: 04/21/2005
Number of Days to Update: 16

Source: Regional Water Quality Control Board Central Valley Region (5)
Telephone: 916-464-3291
Last EDR Contact: 09/12/2011
Next Scheduled EDR Contact: 12/26/2011
Data Release Frequency: Semi-Annually

SLIC REG 6V: Spills, Leaks, Investigation & Cleanup Cost Recovery Listing

The SLIC (Spills, Leaks, Investigations and Cleanup) program is designed to protect and restore water quality from spills, leaks, and similar discharges.

Date of Government Version: 05/24/2005
Date Data Arrived at EDR: 05/25/2005
Date Made Active in Reports: 06/16/2005
Number of Days to Update: 22

Source: Regional Water Quality Control Board, Victorville Branch
Telephone: 619-241-6583
Last EDR Contact: 08/15/2011
Next Scheduled EDR Contact: 11/28/2011
Data Release Frequency: Semi-Annually

GOVERNMENT RECORDS SEARCHED / DATA CURRENCY TRACKING

SLIC REG 6L: SLIC Sites

The SLIC (Spills, Leaks, Investigations and Cleanup) program is designed to protect and restore water quality from spills, leaks, and similar discharges.

Date of Government Version: 09/07/2004
Date Data Arrived at EDR: 09/07/2004
Date Made Active in Reports: 10/12/2004
Number of Days to Update: 35

Source: California Regional Water Quality Control Board, Lahontan Region
Telephone: 530-542-5574
Last EDR Contact: 08/15/2011
Next Scheduled EDR Contact: 11/28/2011
Data Release Frequency: No Update Planned

SLIC REG 7: SLIC List

The SLIC (Spills, Leaks, Investigations and Cleanup) program is designed to protect and restore water quality from spills, leaks, and similar discharges.

Date of Government Version: 11/24/2004
Date Data Arrived at EDR: 11/29/2004
Date Made Active in Reports: 01/04/2005
Number of Days to Update: 36

Source: California Regional Quality Control Board, Colorado River Basin Region
Telephone: 760-346-7491
Last EDR Contact: 08/01/2011
Next Scheduled EDR Contact: 11/14/2011
Data Release Frequency: No Update Planned

SLIC REG 8: Spills, Leaks, Investigation & Cleanup Cost Recovery Listing

The SLIC (Spills, Leaks, Investigations and Cleanup) program is designed to protect and restore water quality from spills, leaks, and similar discharges.

Date of Government Version: 04/03/2008
Date Data Arrived at EDR: 04/03/2008
Date Made Active in Reports: 04/14/2008
Number of Days to Update: 11

Source: California Region Water Quality Control Board Santa Ana Region (8)
Telephone: 951-782-3298
Last EDR Contact: 09/12/2011
Next Scheduled EDR Contact: 12/26/2011
Data Release Frequency: Semi-Annually

SLIC REG 9: Spills, Leaks, Investigation & Cleanup Cost Recovery Listing

The SLIC (Spills, Leaks, Investigations and Cleanup) program is designed to protect and restore water quality from spills, leaks, and similar discharges.

Date of Government Version: 09/10/2007
Date Data Arrived at EDR: 09/11/2007
Date Made Active in Reports: 09/28/2007
Number of Days to Update: 17

Source: California Regional Water Quality Control Board San Diego Region (9)
Telephone: 858-467-2980
Last EDR Contact: 08/08/2011
Next Scheduled EDR Contact: 11/21/2011
Data Release Frequency: Annually

State and tribal registered storage tank lists

FEMA UST: Underground Storage Tank Listing

A listing of all FEMA owned underground storage tanks.

Date of Government Version: 05/15/2017
Date Data Arrived at EDR: 05/30/2017
Date Made Active in Reports: 10/13/2017
Number of Days to Update: 136

Source: FEMA
Telephone: 202-646-5797
Last EDR Contact: 01/09/2018
Next Scheduled EDR Contact: 04/23/2018
Data Release Frequency: Varies

UST: Active UST Facilities

Active UST facilities gathered from the local regulatory agencies

Date of Government Version: 09/11/2017
Date Data Arrived at EDR: 09/12/2017
Date Made Active in Reports: 11/08/2017
Number of Days to Update: 57

Source: SWRCB
Telephone: 916-341-5851
Last EDR Contact: 12/12/2017
Next Scheduled EDR Contact: 03/26/2018
Data Release Frequency: Semi-Annually

GOVERNMENT RECORDS SEARCHED / DATA CURRENCY TRACKING

AST: Aboveground Petroleum Storage Tank Facilities

A listing of aboveground storage tank petroleum storage tank locations.

Date of Government Version: 07/06/2016	Source: California Environmental Protection Agency
Date Data Arrived at EDR: 07/12/2016	Telephone: 916-327-5092
Date Made Active in Reports: 09/19/2016	Last EDR Contact: 12/26/2017
Number of Days to Update: 69	Next Scheduled EDR Contact: 04/09/2018
	Data Release Frequency: Quarterly

INDIAN UST R5: Underground Storage Tanks on Indian Land

The Indian Underground Storage Tank (UST) database provides information about underground storage tanks on Indian land in EPA Region 5 (Michigan, Minnesota and Wisconsin and Tribal Nations).

Date of Government Version: 04/26/2017	Source: EPA Region 5
Date Data Arrived at EDR: 07/27/2017	Telephone: 312-886-6136
Date Made Active in Reports: 10/06/2017	Last EDR Contact: 10/27/2017
Number of Days to Update: 71	Next Scheduled EDR Contact: 02/05/2018
	Data Release Frequency: Varies

INDIAN UST R6: Underground Storage Tanks on Indian Land

The Indian Underground Storage Tank (UST) database provides information about underground storage tanks on Indian land in EPA Region 6 (Louisiana, Arkansas, Oklahoma, New Mexico, Texas and 65 Tribes).

Date of Government Version: 04/24/2017	Source: EPA Region 6
Date Data Arrived at EDR: 07/27/2017	Telephone: 214-665-7591
Date Made Active in Reports: 12/08/2017	Last EDR Contact: 10/27/2017
Number of Days to Update: 134	Next Scheduled EDR Contact: 02/05/2018
	Data Release Frequency: Varies

INDIAN UST R7: Underground Storage Tanks on Indian Land

The Indian Underground Storage Tank (UST) database provides information about underground storage tanks on Indian land in EPA Region 7 (Iowa, Kansas, Missouri, Nebraska, and 9 Tribal Nations).

Date of Government Version: 05/02/2017	Source: EPA Region 7
Date Data Arrived at EDR: 07/27/2017	Telephone: 913-551-7003
Date Made Active in Reports: 10/06/2017	Last EDR Contact: 10/27/2017
Number of Days to Update: 71	Next Scheduled EDR Contact: 02/05/2018
	Data Release Frequency: Varies

INDIAN UST R8: Underground Storage Tanks on Indian Land

The Indian Underground Storage Tank (UST) database provides information about underground storage tanks on Indian land in EPA Region 8 (Colorado, Montana, North Dakota, South Dakota, Utah, Wyoming and 27 Tribal Nations).

Date of Government Version: 05/01/2017	Source: EPA Region 8
Date Data Arrived at EDR: 07/27/2017	Telephone: 303-312-6137
Date Made Active in Reports: 10/13/2017	Last EDR Contact: 10/27/2017
Number of Days to Update: 78	Next Scheduled EDR Contact: 02/05/2018
	Data Release Frequency: Varies

INDIAN UST R9: Underground Storage Tanks on Indian Land

The Indian Underground Storage Tank (UST) database provides information about underground storage tanks on Indian land in EPA Region 9 (Arizona, California, Hawaii, Nevada, the Pacific Islands, and Tribal Nations).

Date of Government Version: 04/13/2017	Source: EPA Region 9
Date Data Arrived at EDR: 07/27/2017	Telephone: 415-972-3368
Date Made Active in Reports: 10/13/2017	Last EDR Contact: 10/27/2017
Number of Days to Update: 78	Next Scheduled EDR Contact: 02/05/2018
	Data Release Frequency: Varies

GOVERNMENT RECORDS SEARCHED / DATA CURRENCY TRACKING

INDIAN UST R4: Underground Storage Tanks on Indian Land

The Indian Underground Storage Tank (UST) database provides information about underground storage tanks on Indian land in EPA Region 4 (Alabama, Florida, Georgia, Kentucky, Mississippi, North Carolina, South Carolina, Tennessee and Tribal Nations)

Date of Government Version: 10/14/2016	Source: EPA Region 4
Date Data Arrived at EDR: 01/27/2017	Telephone: 404-562-9424
Date Made Active in Reports: 05/05/2017	Last EDR Contact: 10/27/2017
Number of Days to Update: 98	Next Scheduled EDR Contact: 02/05/2018
	Data Release Frequency: Semi-Annually

INDIAN UST R1: Underground Storage Tanks on Indian Land

The Indian Underground Storage Tank (UST) database provides information about underground storage tanks on Indian land in EPA Region 1 (Connecticut, Maine, Massachusetts, New Hampshire, Rhode Island, Vermont and ten Tribal Nations).

Date of Government Version: 04/14/2017	Source: EPA, Region 1
Date Data Arrived at EDR: 07/27/2017	Telephone: 617-918-1313
Date Made Active in Reports: 10/06/2017	Last EDR Contact: 10/27/2017
Number of Days to Update: 71	Next Scheduled EDR Contact: 02/05/2018
	Data Release Frequency: Varies

INDIAN UST R10: Underground Storage Tanks on Indian Land

The Indian Underground Storage Tank (UST) database provides information about underground storage tanks on Indian land in EPA Region 10 (Alaska, Idaho, Oregon, Washington, and Tribal Nations).

Date of Government Version: 04/25/2017	Source: EPA Region 10
Date Data Arrived at EDR: 07/27/2017	Telephone: 206-553-2857
Date Made Active in Reports: 10/13/2017	Last EDR Contact: 10/27/2017
Number of Days to Update: 78	Next Scheduled EDR Contact: 02/05/2018
	Data Release Frequency: Varies

State and tribal voluntary cleanup sites

VCP: Voluntary Cleanup Program Properties

Contains low threat level properties with either confirmed or unconfirmed releases and the project proponents have request that DTSC oversee investigation and/or cleanup activities and have agreed to provide coverage for DTSC's costs.

Date of Government Version: 10/30/2017	Source: Department of Toxic Substances Control
Date Data Arrived at EDR: 10/31/2017	Telephone: 916-323-3400
Date Made Active in Reports: 12/15/2017	Last EDR Contact: 10/31/2017
Number of Days to Update: 45	Next Scheduled EDR Contact: 02/12/2018
	Data Release Frequency: Quarterly

INDIAN VCP R7: Voluntary Cleanup Priority Listing

A listing of voluntary cleanup priority sites located on Indian Land located in Region 7.

Date of Government Version: 03/20/2008	Source: EPA, Region 7
Date Data Arrived at EDR: 04/22/2008	Telephone: 913-551-7365
Date Made Active in Reports: 05/19/2008	Last EDR Contact: 04/20/2009
Number of Days to Update: 27	Next Scheduled EDR Contact: 07/20/2009
	Data Release Frequency: Varies

INDIAN VCP R1: Voluntary Cleanup Priority Listing

A listing of voluntary cleanup priority sites located on Indian Land located in Region 1.

Date of Government Version: 07/27/2015	Source: EPA, Region 1
Date Data Arrived at EDR: 09/29/2015	Telephone: 617-918-1102
Date Made Active in Reports: 02/18/2016	Last EDR Contact: 12/20/2017
Number of Days to Update: 142	Next Scheduled EDR Contact: 04/09/2018
	Data Release Frequency: Varies

GOVERNMENT RECORDS SEARCHED / DATA CURRENCY TRACKING

State and tribal Brownfields sites

BROWNFIELDS: Considered Brownfields Sites Listing

A listing of sites the SWRCB considers to be Brownfields since these are sites have come to them through the MOA Process.

Date of Government Version: 09/21/2017
Date Data Arrived at EDR: 09/21/2017
Date Made Active in Reports: 11/09/2017
Number of Days to Update: 49

Source: State Water Resources Control Board
Telephone: 916-323-7905
Last EDR Contact: 12/26/2017
Next Scheduled EDR Contact: 04/09/2018
Data Release Frequency: Quarterly

ADDITIONAL ENVIRONMENTAL RECORDS

Local Brownfield lists

US BROWNFIELDS: A Listing of Brownfields Sites

Brownfields are real property, the expansion, redevelopment, or reuse of which may be complicated by the presence or potential presence of a hazardous substance, pollutant, or contaminant. Cleaning up and reinvesting in these properties takes development pressures off of undeveloped, open land, and both improves and protects the environment. Assessment, Cleanup and Redevelopment Exchange System (ACRES) stores information reported by EPA Brownfields grant recipients on brownfields properties assessed or cleaned up with grant funding as well as information on Targeted Brownfields Assessments performed by EPA Regions. A listing of ACRES Brownfield sites is obtained from Cleanups in My Community. Cleanups in My Community provides information on Brownfields properties for which information is reported back to EPA, as well as areas served by Brownfields grant programs.

Date of Government Version: 08/21/2017
Date Data Arrived at EDR: 09/20/2017
Date Made Active in Reports: 12/08/2017
Number of Days to Update: 79

Source: Environmental Protection Agency
Telephone: 202-566-2777
Last EDR Contact: 12/19/2017
Next Scheduled EDR Contact: 04/02/2018
Data Release Frequency: Semi-Annually

Local Lists of Landfill / Solid Waste Disposal Sites

WMUDS/SWAT: Waste Management Unit Database

Waste Management Unit Database System. WMUDS is used by the State Water Resources Control Board staff and the Regional Water Quality Control Boards for program tracking and inventory of waste management units. WMUDS is composed of the following databases: Facility Information, Scheduled Inspections Information, Waste Management Unit Information, SWAT Program Information, SWAT Report Summary Information, SWAT Report Summary Data, Chapter 15 (formerly Subchapter 15) Information, Chapter 15 Monitoring Parameters, TPCA Program Information, RCRA Program Information, Closure Information, and Interested Parties Information.

Date of Government Version: 04/01/2000
Date Data Arrived at EDR: 04/10/2000
Date Made Active in Reports: 05/10/2000
Number of Days to Update: 30

Source: State Water Resources Control Board
Telephone: 916-227-4448
Last EDR Contact: 11/06/2017
Next Scheduled EDR Contact: 02/19/2018
Data Release Frequency: No Update Planned

SWRCY: Recycler Database

A listing of recycling facilities in California.

Date of Government Version: 09/11/2017
Date Data Arrived at EDR: 09/12/2017
Date Made Active in Reports: 09/21/2017
Number of Days to Update: 9

Source: Department of Conservation
Telephone: 916-323-3836
Last EDR Contact: 12/12/2017
Next Scheduled EDR Contact: 03/26/2018
Data Release Frequency: Quarterly

HAULERS: Registered Waste Tire Haulers Listing

A listing of registered waste tire haulers.

GOVERNMENT RECORDS SEARCHED / DATA CURRENCY TRACKING

Date of Government Version: 05/30/2017
Date Data Arrived at EDR: 05/31/2017
Date Made Active in Reports: 08/15/2017
Number of Days to Update: 76

Source: Integrated Waste Management Board
Telephone: 916-341-6422
Last EDR Contact: 11/09/2017
Next Scheduled EDR Contact: 02/26/2018
Data Release Frequency: Varies

INDIAN ODI: Report on the Status of Open Dumps on Indian Lands

Location of open dumps on Indian land.

Date of Government Version: 12/31/1998
Date Data Arrived at EDR: 12/03/2007
Date Made Active in Reports: 01/24/2008
Number of Days to Update: 52

Source: Environmental Protection Agency
Telephone: 703-308-8245
Last EDR Contact: 10/30/2017
Next Scheduled EDR Contact: 02/12/2018
Data Release Frequency: Varies

ODI: Open Dump Inventory

An open dump is defined as a disposal facility that does not comply with one or more of the Part 257 or Part 258 Subtitle D Criteria.

Date of Government Version: 06/30/1985
Date Data Arrived at EDR: 08/09/2004
Date Made Active in Reports: 09/17/2004
Number of Days to Update: 39

Source: Environmental Protection Agency
Telephone: 800-424-9346
Last EDR Contact: 06/09/2004
Next Scheduled EDR Contact: N/A
Data Release Frequency: No Update Planned

DEBRIS REGION 9: Torres Martinez Reservation Illegal Dump Site Locations

A listing of illegal dump sites location on the Torres Martinez Indian Reservation located in eastern Riverside County and northern Imperial County, California.

Date of Government Version: 01/12/2009
Date Data Arrived at EDR: 05/07/2009
Date Made Active in Reports: 09/21/2009
Number of Days to Update: 137

Source: EPA, Region 9
Telephone: 415-947-4219
Last EDR Contact: 10/20/2017
Next Scheduled EDR Contact: 02/05/2018
Data Release Frequency: No Update Planned

IHS OPEN DUMPS: Open Dumps on Indian Land

A listing of all open dumps located on Indian Land in the United States.

Date of Government Version: 04/01/2014
Date Data Arrived at EDR: 08/06/2014
Date Made Active in Reports: 01/29/2015
Number of Days to Update: 176

Source: Department of Health & Human Services, Indian Health Service
Telephone: 301-443-1452
Last EDR Contact: 11/03/2017
Next Scheduled EDR Contact: 02/12/2018
Data Release Frequency: Varies

Local Lists of Hazardous waste / Contaminated Sites

US HIST CDL: National Clandestine Laboratory Register

A listing of clandestine drug lab locations that have been removed from the DEAs National Clandestine Laboratory Register.

Date of Government Version: 07/13/2017
Date Data Arrived at EDR: 09/06/2017
Date Made Active in Reports: 10/06/2017
Number of Days to Update: 30

Source: Drug Enforcement Administration
Telephone: 202-307-1000
Last EDR Contact: 11/28/2017
Next Scheduled EDR Contact: 03/12/2018
Data Release Frequency: No Update Planned

HIST CAL-SITES: Calsites Database

The Calsites database contains potential or confirmed hazardous substance release properties. In 1996, California EPA reevaluated and significantly reduced the number of sites in the Calsites database. No longer updated by the state agency. It has been replaced by ENVIROSTOR.

GOVERNMENT RECORDS SEARCHED / DATA CURRENCY TRACKING

Date of Government Version: 08/08/2005
Date Data Arrived at EDR: 08/03/2006
Date Made Active in Reports: 08/24/2006
Number of Days to Update: 21

Source: Department of Toxic Substance Control
Telephone: 916-323-3400
Last EDR Contact: 02/23/2009
Next Scheduled EDR Contact: 05/25/2009
Data Release Frequency: No Update Planned

SCH: School Property Evaluation Program

This category contains proposed and existing school sites that are being evaluated by DTSC for possible hazardous materials contamination. In some cases, these properties may be listed in the CalSites category depending on the level of threat to public health and safety or the environment they pose.

Date of Government Version: 10/30/2017
Date Data Arrived at EDR: 10/31/2017
Date Made Active in Reports: 12/15/2017
Number of Days to Update: 45

Source: Department of Toxic Substances Control
Telephone: 916-323-3400
Last EDR Contact: 10/31/2017
Next Scheduled EDR Contact: 02/12/2018
Data Release Frequency: Quarterly

CDL: Clandestine Drug Labs

A listing of drug lab locations. Listing of a location in this database does not indicate that any illegal drug lab materials were or were not present there, and does not constitute a determination that the location either requires or does not require additional cleanup work.

Date of Government Version: 06/30/2017
Date Data Arrived at EDR: 08/18/2017
Date Made Active in Reports: 09/21/2017
Number of Days to Update: 34

Source: Department of Toxic Substances Control
Telephone: 916-255-6504
Last EDR Contact: 01/08/2018
Next Scheduled EDR Contact: 04/23/2018
Data Release Frequency: Varies

TOXIC PITS: Toxic Pits Cleanup Act Sites

Toxic PITS Cleanup Act Sites. TOXIC PITS identifies sites suspected of containing hazardous substances where cleanup has not yet been completed.

Date of Government Version: 07/01/1995
Date Data Arrived at EDR: 08/30/1995
Date Made Active in Reports: 09/26/1995
Number of Days to Update: 27

Source: State Water Resources Control Board
Telephone: 916-227-4364
Last EDR Contact: 01/26/2009
Next Scheduled EDR Contact: 04/27/2009
Data Release Frequency: No Update Planned

US CDL: Clandestine Drug Labs

A listing of clandestine drug lab locations. The U.S. Department of Justice ("the Department") provides this web site as a public service. It contains addresses of some locations where law enforcement agencies reported they found chemicals or other items that indicated the presence of either clandestine drug laboratories or dumpsites. In most cases, the source of the entries is not the Department, and the Department has not verified the entry and does not guarantee its accuracy. Members of the public must verify the accuracy of all entries by, for example, contacting local law enforcement and local health departments.

Date of Government Version: 07/13/2017
Date Data Arrived at EDR: 09/06/2017
Date Made Active in Reports: 10/06/2017
Number of Days to Update: 30

Source: Drug Enforcement Administration
Telephone: 202-307-1000
Last EDR Contact: 11/28/2017
Next Scheduled EDR Contact: 03/12/2018
Data Release Frequency: Quarterly

Local Lists of Registered Storage Tanks

SWEEPS UST: SWEEPS UST Listing

Statewide Environmental Evaluation and Planning System. This underground storage tank listing was updated and maintained by a company contacted by the SWRCB in the early 1990's. The listing is no longer updated or maintained. The local agency is the contact for more information on a site on the SWEEPS list.

GOVERNMENT RECORDS SEARCHED / DATA CURRENCY TRACKING

Date of Government Version: 06/01/1994
Date Data Arrived at EDR: 07/07/2005
Date Made Active in Reports: 08/11/2005
Number of Days to Update: 35

Source: State Water Resources Control Board
Telephone: N/A
Last EDR Contact: 06/03/2005
Next Scheduled EDR Contact: N/A
Data Release Frequency: No Update Planned

UST MENDOCINO: Mendocino County UST Database

A listing of underground storage tank locations in Mendocino County.

Date of Government Version: 11/27/2017
Date Data Arrived at EDR: 11/29/2017
Date Made Active in Reports: 12/18/2017
Number of Days to Update: 19

Source: Department of Public Health
Telephone: 707-463-4466
Last EDR Contact: 11/28/2017
Next Scheduled EDR Contact: 03/12/2018
Data Release Frequency: Annually

HIST UST: Hazardous Substance Storage Container Database

The Hazardous Substance Storage Container Database is a historical listing of UST sites. Refer to local/county source for current data.

Date of Government Version: 10/15/1990
Date Data Arrived at EDR: 01/25/1991
Date Made Active in Reports: 02/12/1991
Number of Days to Update: 18

Source: State Water Resources Control Board
Telephone: 916-341-5851
Last EDR Contact: 07/26/2001
Next Scheduled EDR Contact: N/A
Data Release Frequency: No Update Planned

CA FID UST: Facility Inventory Database

The Facility Inventory Database (FID) contains a historical listing of active and inactive underground storage tank locations from the State Water Resource Control Board. Refer to local/county source for current data.

Date of Government Version: 10/31/1994
Date Data Arrived at EDR: 09/05/1995
Date Made Active in Reports: 09/29/1995
Number of Days to Update: 24

Source: California Environmental Protection Agency
Telephone: 916-341-5851
Last EDR Contact: 12/28/1998
Next Scheduled EDR Contact: N/A
Data Release Frequency: No Update Planned

Local Land Records

LIENS: Environmental Liens Listing

A listing of property locations with environmental liens for California where DTSC is a lien holder.

Date of Government Version: 08/31/2017
Date Data Arrived at EDR: 09/05/2017
Date Made Active in Reports: 11/08/2017
Number of Days to Update: 64

Source: Department of Toxic Substances Control
Telephone: 916-323-3400
Last EDR Contact: 11/30/2017
Next Scheduled EDR Contact: 03/19/2018
Data Release Frequency: Varies

LIENS 2: CERCLA Lien Information

A Federal CERCLA ('Superfund') lien can exist by operation of law at any site or property at which EPA has spent Superfund monies. These monies are spent to investigate and address releases and threatened releases of contamination. CERCLIS provides information as to the identity of these sites and properties.

Date of Government Version: 07/11/2017
Date Data Arrived at EDR: 07/26/2017
Date Made Active in Reports: 10/13/2017
Number of Days to Update: 79

Source: Environmental Protection Agency
Telephone: 202-564-6023
Last EDR Contact: 12/22/2017
Next Scheduled EDR Contact: 02/05/2018
Data Release Frequency: Semi-Annually

DEED: Deed Restriction Listing

GOVERNMENT RECORDS SEARCHED / DATA CURRENCY TRACKING

Site Mitigation and Brownfields Reuse Program Facility Sites with Deed Restrictions & Hazardous Waste Management Program Facility Sites with Deed / Land Use Restriction. The DTSC Site Mitigation and Brownfields Reuse Program (SMBRP) list includes sites cleaned up under the program's oversight and generally does not include current or former hazardous waste facilities that required a hazardous waste facility permit. The list represents deed restrictions that are active. Some sites have multiple deed restrictions. The DTSC Hazardous Waste Management Program (HWMP) has developed a list of current or former hazardous waste facilities that have a recorded land use restriction at the local county recorder's office. The land use restrictions on this list were required by the DTSC HWMP as a result of the presence of hazardous substances that remain on site after the facility (or part of the facility) has been closed or cleaned up. The types of land use restriction include deed notice, deed restriction, or a land use restriction that binds current and future owners.

Date of Government Version: 09/05/2017	Source: DTSC and SWRCB
Date Data Arrived at EDR: 09/06/2017	Telephone: 916-323-3400
Date Made Active in Reports: 11/08/2017	Last EDR Contact: 12/05/2017
Number of Days to Update: 63	Next Scheduled EDR Contact: 03/19/2018
	Data Release Frequency: Semi-Annually

Records of Emergency Release Reports

HMIRS: Hazardous Materials Information Reporting System

Hazardous Materials Incident Report System. HMIRS contains hazardous material spill incidents reported to DOT.

Date of Government Version: 09/21/2017	Source: U.S. Department of Transportation
Date Data Arrived at EDR: 09/21/2017	Telephone: 202-366-4555
Date Made Active in Reports: 10/13/2017	Last EDR Contact: 01/04/2018
Number of Days to Update: 22	Next Scheduled EDR Contact: 04/09/2018
	Data Release Frequency: Quarterly

CHMIRS: California Hazardous Material Incident Report System

California Hazardous Material Incident Reporting System. CHMIRS contains information on reported hazardous material incidents (accidental releases or spills).

Date of Government Version: 05/09/2017	Source: Office of Emergency Services
Date Data Arrived at EDR: 07/26/2017	Telephone: 916-845-8400
Date Made Active in Reports: 09/21/2017	Last EDR Contact: 10/27/2017
Number of Days to Update: 57	Next Scheduled EDR Contact: 02/05/2018
	Data Release Frequency: Varies

LDS: Land Disposal Sites Listing (GEOTRACKER)

Land Disposal sites (Landfills) included in GeoTracker. GeoTracker is the Water Boards data management system for sites that impact, or have the potential to impact, water quality in California, with emphasis on groundwater.

Date of Government Version: 09/11/2017	Source: State Water Quality Control Board
Date Data Arrived at EDR: 09/12/2017	Telephone: 866-480-1028
Date Made Active in Reports: 11/09/2017	Last EDR Contact: 12/12/2018
Number of Days to Update: 58	Next Scheduled EDR Contact: 03/26/2018
	Data Release Frequency: Quarterly

MCS: Military Cleanup Sites Listing (GEOTRACKER)

Military sites (consisting of: Military UST sites; Military Privatized sites; and Military Cleanup sites [formerly known as DoD non UST]) included in GeoTracker. GeoTracker is the Water Boards data management system for sites that impact, or have the potential to impact, water quality in California, with emphasis on groundwater.

Date of Government Version: 09/11/2017	Source: State Water Resources Control Board
Date Data Arrived at EDR: 09/12/2017	Telephone: 866-480-1028
Date Made Active in Reports: 11/09/2017	Last EDR Contact: 12/12/2018
Number of Days to Update: 58	Next Scheduled EDR Contact: 03/26/2018
	Data Release Frequency: Quarterly

GOVERNMENT RECORDS SEARCHED / DATA CURRENCY TRACKING

SPILLS 90: SPILLS90 data from FirstSearch

Spills 90 includes those spill and release records available exclusively from FirstSearch databases. Typically, they may include chemical, oil and/or hazardous substance spills recorded after 1990. Duplicate records that are already included in EDR incident and release records are not included in Spills 90.

Date of Government Version: 06/06/2012

Date Data Arrived at EDR: 01/03/2013

Date Made Active in Reports: 02/22/2013

Number of Days to Update: 50

Source: FirstSearch

Telephone: N/A

Last EDR Contact: 01/03/2013

Next Scheduled EDR Contact: N/A

Data Release Frequency: No Update Planned

Other Ascertainable Records

RCRA NonGen / NLR: RCRA - Non Generators / No Longer Regulated

RCRAInfo is EPA's comprehensive information system, providing access to data supporting the Resource Conservation and Recovery Act (RCRA) of 1976 and the Hazardous and Solid Waste Amendments (HSWA) of 1984. The database includes selective information on sites which generate, transport, store, treat and/or dispose of hazardous waste as defined by the Resource Conservation and Recovery Act (RCRA). Non-Generators do not presently generate hazardous waste.

Date of Government Version: 09/13/2017

Date Data Arrived at EDR: 09/26/2017

Date Made Active in Reports: 10/06/2017

Number of Days to Update: 10

Source: Environmental Protection Agency

Telephone: (415) 495-8895

Last EDR Contact: 12/26/2017

Next Scheduled EDR Contact: 04/09/2018

Data Release Frequency: Quarterly

FUDS: Formerly Used Defense Sites

The listing includes locations of Formerly Used Defense Sites properties where the US Army Corps of Engineers is actively working or will take necessary cleanup actions.

Date of Government Version: 01/31/2015

Date Data Arrived at EDR: 07/08/2015

Date Made Active in Reports: 10/13/2015

Number of Days to Update: 97

Source: U.S. Army Corps of Engineers

Telephone: 202-528-4285

Last EDR Contact: 11/22/2017

Next Scheduled EDR Contact: 03/05/2018

Data Release Frequency: Varies

DOD: Department of Defense Sites

This data set consists of federally owned or administered lands, administered by the Department of Defense, that have any area equal to or greater than 640 acres of the United States, Puerto Rico, and the U.S. Virgin Islands.

Date of Government Version: 12/31/2005

Date Data Arrived at EDR: 11/10/2006

Date Made Active in Reports: 01/11/2007

Number of Days to Update: 62

Source: USGS

Telephone: 888-275-8747

Last EDR Contact: 10/13/2017

Next Scheduled EDR Contact: 01/22/2018

Data Release Frequency: Semi-Annually

FEDLAND: Federal and Indian Lands

Federally and Indian administrated lands of the United States. Lands included are administrated by: Army Corps of Engineers, Bureau of Reclamation, National Wild and Scenic River, National Wildlife Refuge, Public Domain Land, Wilderness, Wilderness Study Area, Wildlife Management Area, Bureau of Indian Affairs, Bureau of Land Management, Department of Justice, Forest Service, Fish and Wildlife Service, National Park Service.

Date of Government Version: 12/31/2005

Date Data Arrived at EDR: 02/06/2006

Date Made Active in Reports: 01/11/2007

Number of Days to Update: 339

Source: U.S. Geological Survey

Telephone: 888-275-8747

Last EDR Contact: 10/11/2017

Next Scheduled EDR Contact: 01/22/2018

Data Release Frequency: N/A

SCRD DRYCLEANERS: State Coalition for Remediation of Drycleaners Listing

The State Coalition for Remediation of Drycleaners was established in 1998, with support from the U.S. EPA Office of Superfund Remediation and Technology Innovation. It is comprised of representatives of states with established drycleaner remediation programs. Currently the member states are Alabama, Connecticut, Florida, Illinois, Kansas, Minnesota, Missouri, North Carolina, Oregon, South Carolina, Tennessee, Texas, and Wisconsin.

GOVERNMENT RECORDS SEARCHED / DATA CURRENCY TRACKING

Date of Government Version: 01/01/2017
Date Data Arrived at EDR: 02/03/2017
Date Made Active in Reports: 04/07/2017
Number of Days to Update: 63

Source: Environmental Protection Agency
Telephone: 615-532-8599
Last EDR Contact: 11/17/2017
Next Scheduled EDR Contact: 02/26/2018
Data Release Frequency: Varies

US FIN ASSUR: Financial Assurance Information

All owners and operators of facilities that treat, store, or dispose of hazardous waste are required to provide proof that they will have sufficient funds to pay for the clean up, closure, and post-closure care of their facilities.

Date of Government Version: 10/17/2017
Date Data Arrived at EDR: 11/01/2017
Date Made Active in Reports: 12/08/2017
Number of Days to Update: 37

Source: Environmental Protection Agency
Telephone: 202-566-1917
Last EDR Contact: 12/26/2017
Next Scheduled EDR Contact: 04/09/2018
Data Release Frequency: Quarterly

EPA WATCH LIST: EPA WATCH LIST

EPA maintains a "Watch List" to facilitate dialogue between EPA, state and local environmental agencies on enforcement matters relating to facilities with alleged violations identified as either significant or high priority. Being on the Watch List does not mean that the facility has actually violated the law only that an investigation by EPA or a state or local environmental agency has led those organizations to allege that an unproven violation has in fact occurred. Being on the Watch List does not represent a higher level of concern regarding the alleged violations that were detected, but instead indicates cases requiring additional dialogue between EPA, state and local agencies - primarily because of the length of time the alleged violation has gone unaddressed or unresolved.

Date of Government Version: 08/30/2013
Date Data Arrived at EDR: 03/21/2014
Date Made Active in Reports: 06/17/2014
Number of Days to Update: 88

Source: Environmental Protection Agency
Telephone: 617-520-3000
Last EDR Contact: 11/06/2017
Next Scheduled EDR Contact: 02/19/2018
Data Release Frequency: Quarterly

2020 COR ACTION: 2020 Corrective Action Program List

The EPA has set ambitious goals for the RCRA Corrective Action program by creating the 2020 Corrective Action Universe. This RCRA cleanup baseline includes facilities expected to need corrective action. The 2020 universe contains a wide variety of sites. Some properties are heavily contaminated while others were contaminated but have since been cleaned up. Still others have not been fully investigated yet, and may require little or no remediation. Inclusion in the 2020 Universe does not necessarily imply failure on the part of a facility to meet its RCRA obligations.

Date of Government Version: 04/22/2013
Date Data Arrived at EDR: 03/03/2015
Date Made Active in Reports: 03/09/2015
Number of Days to Update: 6

Source: Environmental Protection Agency
Telephone: 703-308-4044
Last EDR Contact: 11/09/2017
Next Scheduled EDR Contact: 02/19/2018
Data Release Frequency: Varies

TSCA: Toxic Substances Control Act

Toxic Substances Control Act. TSCA identifies manufacturers and importers of chemical substances included on the TSCA Chemical Substance Inventory list. It includes data on the production volume of these substances by plant site.

Date of Government Version: 12/31/2016
Date Data Arrived at EDR: 06/21/2017
Date Made Active in Reports: 01/05/2018
Number of Days to Update: 198

Source: EPA
Telephone: 202-260-5521
Last EDR Contact: 12/22/2017
Next Scheduled EDR Contact: 04/02/2018
Data Release Frequency: Every 4 Years

TRIS: Toxic Chemical Release Inventory System

Toxic Release Inventory System. TRIS identifies facilities which release toxic chemicals to the air, water and land in reportable quantities under SARA Title III Section 313.

GOVERNMENT RECORDS SEARCHED / DATA CURRENCY TRACKING

Date of Government Version: 12/31/2014
Date Data Arrived at EDR: 11/24/2015
Date Made Active in Reports: 04/05/2016
Number of Days to Update: 133

Source: EPA
Telephone: 202-566-0250
Last EDR Contact: 01/10/2018
Next Scheduled EDR Contact: 03/05/2018
Data Release Frequency: Annually

SSTS: Section 7 Tracking Systems

Section 7 of the Federal Insecticide, Fungicide and Rodenticide Act, as amended (92 Stat. 829) requires all registered pesticide-producing establishments to submit a report to the Environmental Protection Agency by March 1st each year. Each establishment must report the types and amounts of pesticides, active ingredients and devices being produced, and those having been produced and sold or distributed in the past year.

Date of Government Version: 12/31/2009
Date Data Arrived at EDR: 12/10/2010
Date Made Active in Reports: 02/25/2011
Number of Days to Update: 77

Source: EPA
Telephone: 202-564-4203
Last EDR Contact: 10/27/2017
Next Scheduled EDR Contact: 02/05/2018
Data Release Frequency: Annually

ROD: Records Of Decision

Record of Decision. ROD documents mandate a permanent remedy at an NPL (Superfund) site containing technical and health information to aid in the cleanup.

Date of Government Version: 09/27/2017
Date Data Arrived at EDR: 10/12/2017
Date Made Active in Reports: 10/20/2017
Number of Days to Update: 8

Source: EPA
Telephone: 703-416-0223
Last EDR Contact: 12/22/2017
Next Scheduled EDR Contact: 03/19/2018
Data Release Frequency: Annually

RMP: Risk Management Plans

When Congress passed the Clean Air Act Amendments of 1990, it required EPA to publish regulations and guidance for chemical accident prevention at facilities using extremely hazardous substances. The Risk Management Program Rule (RMP Rule) was written to implement Section 112(r) of these amendments. The rule, which built upon existing industry codes and standards, requires companies of all sizes that use certain flammable and toxic substances to develop a Risk Management Program, which includes a(n): Hazard assessment that details the potential effects of an accidental release, an accident history of the last five years, and an evaluation of worst-case and alternative accidental releases; Prevention program that includes safety precautions and maintenance, monitoring, and employee training measures; and Emergency response program that spells out emergency health care, employee training measures and procedures for informing the public and response agencies (e.g the fire department) should an accident occur.

Date of Government Version: 11/02/2017
Date Data Arrived at EDR: 11/17/2017
Date Made Active in Reports: 12/08/2017
Number of Days to Update: 21

Source: Environmental Protection Agency
Telephone: 202-564-8600
Last EDR Contact: 10/23/2017
Next Scheduled EDR Contact: 02/05/2018
Data Release Frequency: Varies

RAATS: RCRA Administrative Action Tracking System

RCRA Administration Action Tracking System. RAATS contains records based on enforcement actions issued under RCRA pertaining to major violators and includes administrative and civil actions brought by the EPA. For administration actions after September 30, 1995, data entry in the RAATS database was discontinued. EPA will retain a copy of the database for historical records. It was necessary to terminate RAATS because a decrease in agency resources made it impossible to continue to update the information contained in the database.

Date of Government Version: 04/17/1995
Date Data Arrived at EDR: 07/03/1995
Date Made Active in Reports: 08/07/1995
Number of Days to Update: 35

Source: EPA
Telephone: 202-564-4104
Last EDR Contact: 06/02/2008
Next Scheduled EDR Contact: 09/01/2008
Data Release Frequency: No Update Planned

GOVERNMENT RECORDS SEARCHED / DATA CURRENCY TRACKING

PRP: Potentially Responsible Parties

A listing of verified Potentially Responsible Parties

Date of Government Version: 10/25/2013	Source: EPA
Date Data Arrived at EDR: 10/17/2014	Telephone: 202-564-6023
Date Made Active in Reports: 10/20/2014	Last EDR Contact: 12/22/2017
Number of Days to Update: 3	Next Scheduled EDR Contact: 02/19/2018
	Data Release Frequency: Quarterly

PADS: PCB Activity Database System

PCB Activity Database. PADS Identifies generators, transporters, commercial storers and/or brokers and disposers of PCB's who are required to notify the EPA of such activities.

Date of Government Version: 06/01/2017	Source: EPA
Date Data Arrived at EDR: 06/09/2017	Telephone: 202-566-0500
Date Made Active in Reports: 10/13/2017	Last EDR Contact: 10/13/2017
Number of Days to Update: 126	Next Scheduled EDR Contact: 01/22/2018
	Data Release Frequency: Annually

ICIS: Integrated Compliance Information System

The Integrated Compliance Information System (ICIS) supports the information needs of the national enforcement and compliance program as well as the unique needs of the National Pollutant Discharge Elimination System (NPDES) program.

Date of Government Version: 11/18/2016	Source: Environmental Protection Agency
Date Data Arrived at EDR: 11/23/2016	Telephone: 202-564-2501
Date Made Active in Reports: 02/10/2017	Last EDR Contact: 01/09/2018
Number of Days to Update: 79	Next Scheduled EDR Contact: 04/23/2018
	Data Release Frequency: Quarterly

FTTS: FIFRA/ TSCA Tracking System - FIFRA (Federal Insecticide, Fungicide, & Rodenticide Act)/TSCA (Toxic Substances Control Act)

FTTS tracks administrative cases and pesticide enforcement actions and compliance activities related to FIFRA, TSCA and EPCRA (Emergency Planning and Community Right-to-Know Act). To maintain currency, EDR contacts the Agency on a quarterly basis.

Date of Government Version: 04/09/2009	Source: EPA/Office of Prevention, Pesticides and Toxic Substances
Date Data Arrived at EDR: 04/16/2009	Telephone: 202-566-1667
Date Made Active in Reports: 05/11/2009	Last EDR Contact: 08/18/2017
Number of Days to Update: 25	Next Scheduled EDR Contact: 12/04/2017
	Data Release Frequency: Quarterly

FTTS INSP: FIFRA/ TSCA Tracking System - FIFRA (Federal Insecticide, Fungicide, & Rodenticide Act)/TSCA (Toxic Substances Control Act)

A listing of FIFRA/TSCA Tracking System (FTTS) inspections and enforcements.

Date of Government Version: 04/09/2009	Source: EPA
Date Data Arrived at EDR: 04/16/2009	Telephone: 202-566-1667
Date Made Active in Reports: 05/11/2009	Last EDR Contact: 08/18/2017
Number of Days to Update: 25	Next Scheduled EDR Contact: 12/04/2017
	Data Release Frequency: Quarterly

MLTS: Material Licensing Tracking System

MLTS is maintained by the Nuclear Regulatory Commission and contains a list of approximately 8,100 sites which possess or use radioactive materials and which are subject to NRC licensing requirements. To maintain currency, EDR contacts the Agency on a quarterly basis.

Date of Government Version: 08/30/2016	Source: Nuclear Regulatory Commission
Date Data Arrived at EDR: 09/08/2016	Telephone: 301-415-7169
Date Made Active in Reports: 10/21/2016	Last EDR Contact: 10/16/2017
Number of Days to Update: 43	Next Scheduled EDR Contact: 11/20/2017
	Data Release Frequency: Quarterly

GOVERNMENT RECORDS SEARCHED / DATA CURRENCY TRACKING

COAL ASH DOE: Steam-Electric Plant Operation Data

A listing of power plants that store ash in surface ponds.

Date of Government Version: 12/31/2005	Source: Department of Energy
Date Data Arrived at EDR: 08/07/2009	Telephone: 202-586-8719
Date Made Active in Reports: 10/22/2009	Last EDR Contact: 12/05/2017
Number of Days to Update: 76	Next Scheduled EDR Contact: 03/19/2018
	Data Release Frequency: Varies

COAL ASH EPA: Coal Combustion Residues Surface Impoundments List

A listing of coal combustion residues surface impoundments with high hazard potential ratings.

Date of Government Version: 07/01/2014	Source: Environmental Protection Agency
Date Data Arrived at EDR: 09/10/2014	Telephone: N/A
Date Made Active in Reports: 10/20/2014	Last EDR Contact: 12/08/2017
Number of Days to Update: 40	Next Scheduled EDR Contact: 03/19/2018
	Data Release Frequency: Varies

PCB TRANSFORMER: PCB Transformer Registration Database

The database of PCB transformer registrations that includes all PCB registration submittals.

Date of Government Version: 05/24/2017	Source: Environmental Protection Agency
Date Data Arrived at EDR: 11/30/2017	Telephone: 202-566-0517
Date Made Active in Reports: 12/15/2017	Last EDR Contact: 10/26/2017
Number of Days to Update: 15	Next Scheduled EDR Contact: 02/05/2018
	Data Release Frequency: Varies

RADINFO: Radiation Information Database

The Radiation Information Database (RADINFO) contains information about facilities that are regulated by U.S. Environmental Protection Agency (EPA) regulations for radiation and radioactivity.

Date of Government Version: 10/02/2017	Source: Environmental Protection Agency
Date Data Arrived at EDR: 10/05/2017	Telephone: 202-343-9775
Date Made Active in Reports: 10/13/2017	Last EDR Contact: 01/04/2018
Number of Days to Update: 8	Next Scheduled EDR Contact: 04/16/2018
	Data Release Frequency: Quarterly

HIST FTTS: FIFRA/TSCA Tracking System Administrative Case Listing

A complete administrative case listing from the FIFRA/TSCA Tracking System (FTTS) for all ten EPA regions. The information was obtained from the National Compliance Database (NCDB). NCDB supports the implementation of FIFRA (Federal Insecticide, Fungicide, and Rodenticide Act) and TSCA (Toxic Substances Control Act). Some EPA regions are now closing out records. Because of that, and the fact that some EPA regions are not providing EPA Headquarters with updated records, it was decided to create a HIST FTTS database. It included records that may not be included in the newer FTTS database updates. This database is no longer updated.

Date of Government Version: 10/19/2006	Source: Environmental Protection Agency
Date Data Arrived at EDR: 03/01/2007	Telephone: 202-564-2501
Date Made Active in Reports: 04/10/2007	Last EDR Contact: 12/17/2007
Number of Days to Update: 40	Next Scheduled EDR Contact: 03/17/2008
	Data Release Frequency: No Update Planned

HIST FTTS INSP: FIFRA/TSCA Tracking System Inspection & Enforcement Case Listing

A complete inspection and enforcement case listing from the FIFRA/TSCA Tracking System (FTTS) for all ten EPA regions. The information was obtained from the National Compliance Database (NCDB). NCDB supports the implementation of FIFRA (Federal Insecticide, Fungicide, and Rodenticide Act) and TSCA (Toxic Substances Control Act). Some EPA regions are now closing out records. Because of that, and the fact that some EPA regions are not providing EPA Headquarters with updated records, it was decided to create a HIST FTTS database. It included records that may not be included in the newer FTTS database updates. This database is no longer updated.

GOVERNMENT RECORDS SEARCHED / DATA CURRENCY TRACKING

Date of Government Version: 10/19/2006
Date Data Arrived at EDR: 03/01/2007
Date Made Active in Reports: 04/10/2007
Number of Days to Update: 40

Source: Environmental Protection Agency
Telephone: 202-564-2501
Last EDR Contact: 12/17/2008
Next Scheduled EDR Contact: 03/17/2008
Data Release Frequency: No Update Planned

DOT OPS: Incident and Accident Data

Department of Transportation, Office of Pipeline Safety Incident and Accident data.

Date of Government Version: 07/31/2012
Date Data Arrived at EDR: 08/07/2012
Date Made Active in Reports: 09/18/2012
Number of Days to Update: 42

Source: Department of Transportation, Office of Pipeline Safety
Telephone: 202-366-4595
Last EDR Contact: 10/31/2017
Next Scheduled EDR Contact: 02/12/2018
Data Release Frequency: Varies

CONSENT: Superfund (CERCLA) Consent Decrees

Major legal settlements that establish responsibility and standards for cleanup at NPL (Superfund) sites. Released periodically by United States District Courts after settlement by parties to litigation matters.

Date of Government Version: 06/30/2017
Date Data Arrived at EDR: 08/03/2017
Date Made Active in Reports: 10/20/2017
Number of Days to Update: 78

Source: Department of Justice, Consent Decree Library
Telephone: Varies
Last EDR Contact: 01/04/2018
Next Scheduled EDR Contact: 04/02/2018
Data Release Frequency: Varies

BRS: Biennial Reporting System

The Biennial Reporting System is a national system administered by the EPA that collects data on the generation and management of hazardous waste. BRS captures detailed data from two groups: Large Quantity Generators (LQG) and Treatment, Storage, and Disposal Facilities.

Date of Government Version: 12/31/2015
Date Data Arrived at EDR: 02/22/2017
Date Made Active in Reports: 09/28/2017
Number of Days to Update: 218

Source: EPA/NTIS
Telephone: 800-424-9346
Last EDR Contact: 11/20/2017
Next Scheduled EDR Contact: 03/05/2018
Data Release Frequency: Biennially

INDIAN RESERV: Indian Reservations

This map layer portrays Indian administered lands of the United States that have any area equal to or greater than 640 acres.

Date of Government Version: 12/31/2014
Date Data Arrived at EDR: 07/14/2015
Date Made Active in Reports: 01/10/2017
Number of Days to Update: 546

Source: USGS
Telephone: 202-208-3710
Last EDR Contact: 01/09/2018
Next Scheduled EDR Contact: 04/23/2018
Data Release Frequency: Semi-Annually

FUSRAP: Formerly Utilized Sites Remedial Action Program

DOE established the Formerly Utilized Sites Remedial Action Program (FUSRAP) in 1974 to remediate sites where radioactive contamination remained from Manhattan Project and early U.S. Atomic Energy Commission (AEC) operations.

Date of Government Version: 12/23/2016
Date Data Arrived at EDR: 12/27/2016
Date Made Active in Reports: 02/17/2017
Number of Days to Update: 52

Source: Department of Energy
Telephone: 202-586-3559
Last EDR Contact: 11/02/2017
Next Scheduled EDR Contact: 02/19/2018
Data Release Frequency: Varies

UMTRA: Uranium Mill Tailings Sites

Uranium ore was mined by private companies for federal government use in national defense programs. When the mills shut down, large piles of the sand-like material (mill tailings) remain after uranium has been extracted from the ore. Levels of human exposure to radioactive materials from the piles are low; however, in some cases tailings were used as construction materials before the potential health hazards of the tailings were recognized.

GOVERNMENT RECORDS SEARCHED / DATA CURRENCY TRACKING

Date of Government Version: 06/23/2017
Date Data Arrived at EDR: 10/11/2017
Date Made Active in Reports: 11/03/2017
Number of Days to Update: 23

Source: Department of Energy
Telephone: 505-845-0011
Last EDR Contact: 11/22/2017
Next Scheduled EDR Contact: 03/05/2018
Data Release Frequency: Varies

LEAD SMELTER 1: Lead Smelter Sites

A listing of former lead smelter site locations.

Date of Government Version: 10/10/2017
Date Data Arrived at EDR: 11/03/2017
Date Made Active in Reports: 12/15/2017
Number of Days to Update: 42

Source: Environmental Protection Agency
Telephone: 703-603-8787
Last EDR Contact: 12/22/2017
Next Scheduled EDR Contact: 04/16/2018
Data Release Frequency: Varies

LEAD SMELTER 2: Lead Smelter Sites

A list of several hundred sites in the U.S. where secondary lead smelting was done from 1931 and 1964. These sites may pose a threat to public health through ingestion or inhalation of contaminated soil or dust

Date of Government Version: 04/05/2001
Date Data Arrived at EDR: 10/27/2010
Date Made Active in Reports: 12/02/2010
Number of Days to Update: 36

Source: American Journal of Public Health
Telephone: 703-305-6451
Last EDR Contact: 12/02/2009
Next Scheduled EDR Contact: N/A
Data Release Frequency: No Update Planned

US AIRS (AFS): Aerometric Information Retrieval System Facility Subsystem (AFS)

The database is a sub-system of Aerometric Information Retrieval System (AIRS). AFS contains compliance data on air pollution point sources regulated by the U.S. EPA and/or state and local air regulatory agencies. This information comes from source reports by various stationary sources of air pollution, such as electric power plants, steel mills, factories, and universities, and provides information about the air pollutants they produce. Action, air program, air program pollutant, and general level plant data. It is used to track emissions and compliance data from industrial plants.

Date of Government Version: 10/12/2016
Date Data Arrived at EDR: 10/26/2016
Date Made Active in Reports: 02/03/2017
Number of Days to Update: 100

Source: EPA
Telephone: 202-564-2496
Last EDR Contact: 09/26/2017
Next Scheduled EDR Contact: 01/08/2018
Data Release Frequency: Annually

US AIRS MINOR: Air Facility System Data

A listing of minor source facilities.

Date of Government Version: 10/12/2016
Date Data Arrived at EDR: 10/26/2016
Date Made Active in Reports: 02/03/2017
Number of Days to Update: 100

Source: EPA
Telephone: 202-564-2496
Last EDR Contact: 09/26/2017
Next Scheduled EDR Contact: 01/08/2018
Data Release Frequency: Annually

US MINES: Mines Master Index File

Contains all mine identification numbers issued for mines active or opened since 1971. The data also includes violation information.

Date of Government Version: 07/31/2017
Date Data Arrived at EDR: 08/30/2017
Date Made Active in Reports: 10/13/2017
Number of Days to Update: 44

Source: Department of Labor, Mine Safety and Health Administration
Telephone: 303-231-5959
Last EDR Contact: 11/28/2017
Next Scheduled EDR Contact: 03/12/2018
Data Release Frequency: Semi-Annually

US MINES 2: Ferrous and Nonferrous Metal Mines Database Listing

This map layer includes ferrous (ferrous metal mines are facilities that extract ferrous metals, such as iron ore or molybdenum) and nonferrous (Nonferrous metal mines are facilities that extract nonferrous metals, such as gold, silver, copper, zinc, and lead) metal mines in the United States.

GOVERNMENT RECORDS SEARCHED / DATA CURRENCY TRACKING

Date of Government Version: 12/05/2005
Date Data Arrived at EDR: 02/29/2008
Date Made Active in Reports: 04/18/2008
Number of Days to Update: 49

Source: USGS
Telephone: 703-648-7709
Last EDR Contact: 12/01/2017
Next Scheduled EDR Contact: 03/12/2018
Data Release Frequency: Varies

US MINES 3: Active Mines & Mineral Plants Database Listing

Active Mines and Mineral Processing Plant operations for commodities monitored by the Minerals Information Team of the USGS.

Date of Government Version: 04/14/2011
Date Data Arrived at EDR: 06/08/2011
Date Made Active in Reports: 09/13/2011
Number of Days to Update: 97

Source: USGS
Telephone: 703-648-7709
Last EDR Contact: 12/01/2017
Next Scheduled EDR Contact: 03/12/2018
Data Release Frequency: Varies

ABANDONED MINES: Abandoned Mines

An inventory of land and water impacted by past mining (primarily coal mining) is maintained by OSMRE to provide information needed to implement the Surface Mining Control and Reclamation Act of 1977 (SMCRA). The inventory contains information on the location, type, and extent of AML impacts, as well as, information on the cost associated with the reclamation of those problems. The inventory is based upon field surveys by State, Tribal, and OSMRE program officials. It is dynamic to the extent that it is modified as new problems are identified and existing problems are reclaimed.

Date of Government Version: 09/25/2017
Date Data Arrived at EDR: 09/26/2017
Date Made Active in Reports: 10/20/2017
Number of Days to Update: 24

Source: Department of Interior
Telephone: 202-208-2609
Last EDR Contact: 12/19/2017
Next Scheduled EDR Contact: 03/26/2018
Data Release Frequency: Quarterly

FINDS: Facility Index System/Facility Registry System

Facility Index System. FINDS contains both facility information and 'pointers' to other sources that contain more detail. EDR includes the following FINDS databases in this report: PCS (Permit Compliance System), AIRS (Aerometric Information Retrieval System), DOCKET (Enforcement Docket used to manage and track information on civil judicial enforcement cases for all environmental statutes), FURS (Federal Underground Injection Control), C-DOCKET (Criminal Docket System used to track criminal enforcement actions for all environmental statutes), FFIS (Federal Facilities Information System), STATE (State Environmental Laws and Statutes), and PADS (PCB Activity Data System).

Date of Government Version: 07/23/2017
Date Data Arrived at EDR: 09/06/2017
Date Made Active in Reports: 09/15/2017
Number of Days to Update: 9

Source: EPA
Telephone: (415) 947-8000
Last EDR Contact: 12/05/2017
Next Scheduled EDR Contact: 03/19/2018
Data Release Frequency: Quarterly

ECHO: Enforcement & Compliance History Information

ECHO provides integrated compliance and enforcement information for about 800,000 regulated facilities nationwide.

Date of Government Version: 09/02/2017
Date Data Arrived at EDR: 09/06/2017
Date Made Active in Reports: 10/20/2017
Number of Days to Update: 44

Source: Environmental Protection Agency
Telephone: 202-564-2280
Last EDR Contact: 12/05/2017
Next Scheduled EDR Contact: 03/19/2018
Data Release Frequency: Quarterly

DOCKET HWC: Hazardous Waste Compliance Docket Listing

A complete list of the Federal Agency Hazardous Waste Compliance Docket Facilities.

Date of Government Version: 02/13/2017
Date Data Arrived at EDR: 02/15/2017
Date Made Active in Reports: 11/03/2017
Number of Days to Update: 261

Source: Environmental Protection Agency
Telephone: 202-564-0527
Last EDR Contact: 11/21/2017
Next Scheduled EDR Contact: 03/12/2018
Data Release Frequency: Varies

GOVERNMENT RECORDS SEARCHED / DATA CURRENCY TRACKING

UXO: Unexploded Ordnance Sites

A listing of unexploded ordnance site locations

Date of Government Version: 10/25/2016	Source: Department of Defense
Date Data Arrived at EDR: 06/02/2017	Telephone: 703-704-1564
Date Made Active in Reports: 10/13/2017	Last EDR Contact: 01/02/2018
Number of Days to Update: 133	Next Scheduled EDR Contact: 01/29/2018
	Data Release Frequency: Varies

FUELS PROGRAM: EPA Fuels Program Registered Listing

This listing includes facilities that are registered under the Part 80 (Code of Federal Regulations) EPA Fuels Programs. All companies now are required to submit new and updated registrations.

Date of Government Version: 08/17/2017	Source: EPA
Date Data Arrived at EDR: 08/17/2017	Telephone: 800-385-6164
Date Made Active in Reports: 09/15/2017	Last EDR Contact: 11/20/2017
Number of Days to Update: 29	Next Scheduled EDR Contact: 03/05/2018
	Data Release Frequency: Quarterly

CA BOND EXP. PLAN: Bond Expenditure Plan

Department of Health Services developed a site-specific expenditure plan as the basis for an appropriation of Hazardous Substance Cleanup Bond Act funds. It is not updated.

Date of Government Version: 01/01/1989	Source: Department of Health Services
Date Data Arrived at EDR: 07/27/1994	Telephone: 916-255-2118
Date Made Active in Reports: 08/02/1994	Last EDR Contact: 05/31/1994
Number of Days to Update: 6	Next Scheduled EDR Contact: N/A
	Data Release Frequency: No Update Planned

CORTESE: "Cortese" Hazardous Waste & Substances Sites List

The sites for the list are designated by the State Water Resource Control Board (LUST), the Integrated Waste Board (SWF/LS), and the Department of Toxic Substances Control (Cal-Sites).

Date of Government Version: 09/21/2017	Source: CAL EPA/Office of Emergency Information
Date Data Arrived at EDR: 09/21/2017	Telephone: 916-323-3400
Date Made Active in Reports: 10/13/2017	Last EDR Contact: 12/26/2017
Number of Days to Update: 22	Next Scheduled EDR Contact: 04/09/2018
	Data Release Frequency: Quarterly

DRYCLEANERS: Cleaner Facilities

A list of drycleaner related facilities that have EPA ID numbers. These are facilities with certain SIC codes: power laundries, family and commercial; garment pressing and cleaner's agents; linen supply; coin-operated laundries and cleaning; drycleaning plants, except rugs; carpet and upholster cleaning; industrial launderers; laundry and garment services.

Date of Government Version: 08/02/2017	Source: Department of Toxic Substance Control
Date Data Arrived at EDR: 08/08/2017	Telephone: 916-327-4498
Date Made Active in Reports: 10/16/2017	Last EDR Contact: 11/30/2017
Number of Days to Update: 69	Next Scheduled EDR Contact: 03/19/2018
	Data Release Frequency: Annually

EMI: Emissions Inventory Data

Toxics and criteria pollutant emissions data collected by the ARB and local air pollution agencies.

Date of Government Version: 12/31/2015	Source: California Air Resources Board
Date Data Arrived at EDR: 03/21/2017	Telephone: 916-322-2990
Date Made Active in Reports: 08/15/2017	Last EDR Contact: 12/22/2017
Number of Days to Update: 147	Next Scheduled EDR Contact: 04/02/2018
	Data Release Frequency: Varies

GOVERNMENT RECORDS SEARCHED / DATA CURRENCY TRACKING

ENF: Enforcement Action Listing

A listing of Water Board Enforcement Actions. Formal is everything except Oral/Verbal Communication, Notice of Violation, Expedited Payment Letter, and Staff Enforcement Letter.

Date of Government Version: 11/01/2017	Source: State Water Resources Control Board
Date Data Arrived at EDR: 11/03/2017	Telephone: 916-445-9379
Date Made Active in Reports: 12/07/2017	Last EDR Contact: 11/01/2017
Number of Days to Update: 34	Next Scheduled EDR Contact: 02/05/2018
	Data Release Frequency: Varies

Financial Assurance 1: Financial Assurance Information Listing

Financial Assurance information

Date of Government Version: 10/23/2017	Source: Department of Toxic Substances Control
Date Data Arrived at EDR: 10/24/2017	Telephone: 916-255-3628
Date Made Active in Reports: 12/15/2017	Last EDR Contact: 10/23/2017
Number of Days to Update: 52	Next Scheduled EDR Contact: 02/05/2018
	Data Release Frequency: Varies

Financial Assurance 2: Financial Assurance Information Listing

A listing of financial assurance information for solid waste facilities. Financial assurance is intended to ensure that resources are available to pay for the cost of closure, post-closure care, and corrective measures if the owner or operator of a regulated facility is unable or unwilling to pay.

Date of Government Version: 11/14/2017	Source: California Integrated Waste Management Board
Date Data Arrived at EDR: 11/17/2017	Telephone: 916-341-6066
Date Made Active in Reports: 12/18/2017	Last EDR Contact: 11/09/2017
Number of Days to Update: 31	Next Scheduled EDR Contact: 02/26/2018
	Data Release Frequency: Varies

HAZNET: Facility and Manifest Data

Facility and Manifest Data. The data is extracted from the copies of hazardous waste manifests received each year by the DTSC. The annual volume of manifests is typically 700,000 - 1,000,000 annually, representing approximately 350,000 - 500,000 shipments. Data are from the manifests submitted without correction, and therefore many contain some invalid values for data elements such as generator ID, TSD ID, waste category, and disposal method. This database begins with calendar year 1993.

Date of Government Version: 12/31/2016	Source: California Environmental Protection Agency
Date Data Arrived at EDR: 07/12/2017	Telephone: 916-255-1136
Date Made Active in Reports: 10/17/2017	Last EDR Contact: 01/08/2018
Number of Days to Update: 97	Next Scheduled EDR Contact: 04/23/2018
	Data Release Frequency: Annually

ICE: ICE

Contains data pertaining to the Permitted Facilities with Inspections / Enforcements sites tracked in Envirostor.

Date of Government Version: 11/20/2017	Source: Department of Toxic Substances Control
Date Data Arrived at EDR: 11/20/2017	Telephone: 877-786-9427
Date Made Active in Reports: 12/27/2017	Last EDR Contact: 11/20/2017
Number of Days to Update: 37	Next Scheduled EDR Contact: 03/05/2018
	Data Release Frequency: Quarterly

HIST CORTESE: Hazardous Waste & Substance Site List

The sites for the list are designated by the State Water Resource Control Board [LUST], the Integrated Waste Board [SWF/LS], and the Department of Toxic Substances Control [CALSITES]. This listing is no longer updated by the state agency.

Date of Government Version: 04/01/2001	Source: Department of Toxic Substances Control
Date Data Arrived at EDR: 01/22/2009	Telephone: 916-323-3400
Date Made Active in Reports: 04/08/2009	Last EDR Contact: 01/22/2009
Number of Days to Update: 76	Next Scheduled EDR Contact: N/A
	Data Release Frequency: No Update Planned

GOVERNMENT RECORDS SEARCHED / DATA CURRENCY TRACKING

HWP: EnviroStor Permitted Facilities Listing

Detailed information on permitted hazardous waste facilities and corrective action ("cleanups") tracked in EnviroStor.

Date of Government Version: 11/20/2017

Date Data Arrived at EDR: 11/20/2017

Date Made Active in Reports: 12/27/2017

Number of Days to Update: 37

Source: Department of Toxic Substances Control

Telephone: 916-323-3400

Last EDR Contact: 11/20/2017

Next Scheduled EDR Contact: 03/05/2018

Data Release Frequency: Quarterly

HWT: Registered Hazardous Waste Transporter Database

A listing of hazardous waste transporters. In California, unless specifically exempted, it is unlawful for any person to transport hazardous wastes unless the person holds a valid registration issued by DTSC. A hazardous waste transporter registration is valid for one year and is assigned a unique registration number.

Date of Government Version: 10/10/2017

Date Data Arrived at EDR: 10/10/2017

Date Made Active in Reports: 10/17/2017

Number of Days to Update: 7

Source: Department of Toxic Substances Control

Telephone: 916-440-7145

Last EDR Contact: 01/09/2018

Next Scheduled EDR Contact: 04/23/2018

Data Release Frequency: Quarterly

MINES: Mines Site Location Listing

A listing of mine site locations from the Office of Mine Reclamation.

Date of Government Version: 09/11/2017

Date Data Arrived at EDR: 09/12/2017

Date Made Active in Reports: 11/01/2017

Number of Days to Update: 50

Source: Department of Conservation

Telephone: 916-322-1080

Last EDR Contact: 12/12/2017

Next Scheduled EDR Contact: 03/26/2018

Data Release Frequency: Quarterly

MWMP: Medical Waste Management Program Listing

The Medical Waste Management Program (MWMP) ensures the proper handling and disposal of medical waste by permitting and inspecting medical waste Offsite Treatment Facilities (PDF) and Transfer Stations (PDF) throughout the state. MWMP also oversees all Medical Waste Transporters.

Date of Government Version: 09/01/2017

Date Data Arrived at EDR: 09/06/2017

Date Made Active in Reports: 11/08/2017

Number of Days to Update: 63

Source: Department of Public Health

Telephone: 916-558-1784

Last EDR Contact: 12/05/2017

Next Scheduled EDR Contact: 03/19/2018

Data Release Frequency: Varies

NPDES: NPDES Permits Listing

A listing of NPDES permits, including stormwater.

Date of Government Version: 11/13/2017

Date Data Arrived at EDR: 11/14/2017

Date Made Active in Reports: 12/07/2017

Number of Days to Update: 23

Source: State Water Resources Control Board

Telephone: 916-445-9379

Last EDR Contact: 11/14/2017

Next Scheduled EDR Contact: 02/26/2018

Data Release Frequency: Quarterly

PEST LIC: Pesticide Regulation Licenses Listing

A listing of licenses and certificates issued by the Department of Pesticide Regulation. The DPR issues licenses and/or certificates to: Persons and businesses that apply or sell pesticides; Pest control dealers and brokers; Persons who advise on agricultural pesticide applications.

Date of Government Version: 09/05/2017

Date Data Arrived at EDR: 09/06/2017

Date Made Active in Reports: 11/08/2017

Number of Days to Update: 63

Source: Department of Pesticide Regulation

Telephone: 916-445-4038

Last EDR Contact: 12/05/2017

Next Scheduled EDR Contact: 03/19/2018

Data Release Frequency: Quarterly

GOVERNMENT RECORDS SEARCHED / DATA CURRENCY TRACKING

PROC: Certified Processors Database

A listing of certified processors.

Date of Government Version: 09/11/2017
Date Data Arrived at EDR: 09/12/2017
Date Made Active in Reports: 10/18/2017
Number of Days to Update: 36

Source: Department of Conservation
Telephone: 916-323-3836
Last EDR Contact: 12/12/2017
Next Scheduled EDR Contact: 03/26/2018
Data Release Frequency: Quarterly

NOTIFY 65: Proposition 65 Records

Listings of all Proposition 65 incidents reported to counties by the State Water Resources Control Board and the Regional Water Quality Control Board. This database is no longer updated by the reporting agency.

Date of Government Version: 06/16/2017
Date Data Arrived at EDR: 06/20/2017
Date Made Active in Reports: 10/17/2017
Number of Days to Update: 119

Source: State Water Resources Control Board
Telephone: 916-445-3846
Last EDR Contact: 12/13/2017
Next Scheduled EDR Contact: 04/02/2018
Data Release Frequency: No Update Planned

UIC: UIC Listing

A listing of wells identified as underground injection wells, in the California Oil and Gas Wells database.

Date of Government Version: 09/11/2017
Date Data Arrived at EDR: 09/12/2017
Date Made Active in Reports: 12/15/2017
Number of Days to Update: 94

Source: Department of Conservation
Telephone: 916-445-2408
Last EDR Contact: 12/12/2017
Next Scheduled EDR Contact: 03/26/2018
Data Release Frequency: Varies

WASTEWATER PITS: Oil Wastewater Pits Listing

Water officials discovered that oil producers have been dumping chemical-laden wastewater into hundreds of unlined pits that are operating without proper permits. Inspections completed by the Central Valley Regional Water Quality Control Board revealed the existence of previously unidentified waste sites. The water board's review found that more than one-third of the region's active disposal pits are operating without permission.

Date of Government Version: 04/15/2015
Date Data Arrived at EDR: 04/17/2015
Date Made Active in Reports: 06/23/2015
Number of Days to Update: 67

Source: RWQCB, Central Valley Region
Telephone: 559-445-5577
Last EDR Contact: 10/13/2017
Next Scheduled EDR Contact: 01/22/2018
Data Release Frequency: Varies

WDS: Waste Discharge System

Sites which have been issued waste discharge requirements.

Date of Government Version: 06/19/2007
Date Data Arrived at EDR: 06/20/2007
Date Made Active in Reports: 06/29/2007
Number of Days to Update: 9

Source: State Water Resources Control Board
Telephone: 916-341-5227
Last EDR Contact: 11/14/2017
Next Scheduled EDR Contact: 03/05/2018
Data Release Frequency: Quarterly

WIP: Well Investigation Program Case List

Well Investigation Program case in the San Gabriel and San Fernando Valley area.

Date of Government Version: 07/03/2009
Date Data Arrived at EDR: 07/21/2009
Date Made Active in Reports: 08/03/2009
Number of Days to Update: 13

Source: Los Angeles Water Quality Control Board
Telephone: 213-576-6726
Last EDR Contact: 12/19/2017
Next Scheduled EDR Contact: 04/09/2018
Data Release Frequency: Varies

GOVERNMENT RECORDS SEARCHED / DATA CURRENCY TRACKING

EDR HIGH RISK HISTORICAL RECORDS

EDR Exclusive Records

EDR MGP: EDR Proprietary Manufactured Gas Plants

The EDR Proprietary Manufactured Gas Plant Database includes records of coal gas plants (manufactured gas plants) compiled by EDR's researchers. Manufactured gas sites were used in the United States from the 1800's to 1950's to produce a gas that could be distributed and used as fuel. These plants used whale oil, rosin, coal, or a mixture of coal, oil, and water that also produced a significant amount of waste. Many of the byproducts of the gas production, such as coal tar (oily waste containing volatile and non-volatile chemicals), sludges, oils and other compounds are potentially hazardous to human health and the environment. The byproduct from this process was frequently disposed of directly at the plant site and can remain or spread slowly, serving as a continuous source of soil and groundwater contamination.

Date of Government Version: N/A
Date Data Arrived at EDR: N/A
Date Made Active in Reports: N/A
Number of Days to Update: N/A

Source: EDR, Inc.
Telephone: N/A
Last EDR Contact: N/A
Next Scheduled EDR Contact: N/A
Data Release Frequency: No Update Planned

EDR Hist Auto: EDR Exclusive Historical Auto Stations

EDR has searched selected national collections of business directories and has collected listings of potential gas station/filling station/service station sites that were available to EDR researchers. EDR's review was limited to those categories of sources that might, in EDR's opinion, include gas station/filling station/service station establishments. The categories reviewed included, but were not limited to gas, gas station, gasoline station, filling station, auto, automobile repair, auto service station, service station, etc. This database falls within a category of information EDR classifies as "High Risk Historical Records", or HRHR. EDR's HRHR effort presents unique and sometimes proprietary data about past sites and operations that typically create environmental concerns, but may not show up in current government records searches.

Date of Government Version: N/A
Date Data Arrived at EDR: N/A
Date Made Active in Reports: N/A
Number of Days to Update: N/A

Source: EDR, Inc.
Telephone: N/A
Last EDR Contact: N/A
Next Scheduled EDR Contact: N/A
Data Release Frequency: Varies

EDR Hist Cleaner: EDR Exclusive Historical Cleaners

EDR has searched selected national collections of business directories and has collected listings of potential dry cleaner sites that were available to EDR researchers. EDR's review was limited to those categories of sources that might, in EDR's opinion, include dry cleaning establishments. The categories reviewed included, but were not limited to dry cleaners, cleaners, laundry, laundromat, cleaning/laundry, wash & dry etc. This database falls within a category of information EDR classifies as "High Risk Historical Records", or HRHR. EDR's HRHR effort presents unique and sometimes proprietary data about past sites and operations that typically create environmental concerns, but may not show up in current government records searches.

Date of Government Version: N/A
Date Data Arrived at EDR: N/A
Date Made Active in Reports: N/A
Number of Days to Update: N/A

Source: EDR, Inc.
Telephone: N/A
Last EDR Contact: N/A
Next Scheduled EDR Contact: N/A
Data Release Frequency: Varies

EDR RECOVERED GOVERNMENT ARCHIVES

Exclusive Recovered Govt. Archives

RGA LF: Recovered Government Archive Solid Waste Facilities List

The EDR Recovered Government Archive Landfill database provides a list of landfills derived from historical databases and includes many records that no longer appear in current government lists. Compiled from Records formerly available from the Department of Resources Recycling and Recovery in California.

GOVERNMENT RECORDS SEARCHED / DATA CURRENCY TRACKING

Date of Government Version: N/A
Date Data Arrived at EDR: 07/01/2013
Date Made Active in Reports: 01/13/2014
Number of Days to Update: 196

Source: Department of Resources Recycling and Recovery
Telephone: N/A
Last EDR Contact: 06/01/2012
Next Scheduled EDR Contact: N/A
Data Release Frequency: Varies

RGA LUST: Recovered Government Archive Leaking Underground Storage Tank

The EDR Recovered Government Archive Leaking Underground Storage Tank database provides a list of LUST incidents derived from historical databases and includes many records that no longer appear in current government lists. Compiled from Records formerly available from the State Water Resources Control Board in California.

Date of Government Version: N/A
Date Data Arrived at EDR: 07/01/2013
Date Made Active in Reports: 12/30/2013
Number of Days to Update: 182

Source: State Water Resources Control Board
Telephone: N/A
Last EDR Contact: 06/01/2012
Next Scheduled EDR Contact: N/A
Data Release Frequency: Varies

COUNTY RECORDS

ALAMEDA COUNTY:

Contaminated Sites

A listing of contaminated sites overseen by the Toxic Release Program (oil and groundwater contamination from chemical releases and spills) and the Leaking Underground Storage Tank Program (soil and ground water contamination from leaking petroleum USTs).

Date of Government Version: 09/22/2017
Date Data Arrived at EDR: 09/22/2017
Date Made Active in Reports: 10/10/2017
Number of Days to Update: 18

Source: Alameda County Environmental Health Services
Telephone: 510-567-6700
Last EDR Contact: 01/04/2018
Next Scheduled EDR Contact: 04/23/2018
Data Release Frequency: Semi-Annually

Underground Tanks

Underground storage tank sites located in Alameda county.

Date of Government Version: 10/11/2017
Date Data Arrived at EDR: 10/12/2017
Date Made Active in Reports: 11/08/2017
Number of Days to Update: 27

Source: Alameda County Environmental Health Services
Telephone: 510-567-6700
Last EDR Contact: 01/04/2018
Next Scheduled EDR Contact: 04/24/2047
Data Release Frequency: Semi-Annually

AMADOR COUNTY:

CUPA Facility List

Cupa Facility List

Date of Government Version: 12/08/2017
Date Data Arrived at EDR: 12/12/2017
Date Made Active in Reports: 12/27/2017
Number of Days to Update: 15

Source: Amador County Environmental Health
Telephone: 209-223-6439
Last EDR Contact: 11/30/2017
Next Scheduled EDR Contact: 03/19/2018
Data Release Frequency: Varies

BUTTE COUNTY:

CUPA Facility Listing

Cupa facility list.

GOVERNMENT RECORDS SEARCHED / DATA CURRENCY TRACKING

Date of Government Version: 04/21/2017
Date Data Arrived at EDR: 04/25/2017
Date Made Active in Reports: 08/09/2017
Number of Days to Update: 106

Source: Public Health Department
Telephone: 530-538-7149
Last EDR Contact: 01/04/2018
Next Scheduled EDR Contact: 04/23/2018
Data Release Frequency: No Update Planned

CALVERAS COUNTY:

CUPA Facility Listing Cupa Facility Listing

Date of Government Version: 08/31/2017
Date Data Arrived at EDR: 09/05/2017
Date Made Active in Reports: 11/08/2017
Number of Days to Update: 64

Source: Calveras County Environmental Health
Telephone: 209-754-6399
Last EDR Contact: 12/20/2017
Next Scheduled EDR Contact: 10/09/2017
Data Release Frequency: Quarterly

COLUSA COUNTY:

CUPA Facility List Cupa facility list.

Date of Government Version: 08/07/2017
Date Data Arrived at EDR: 08/08/2017
Date Made Active in Reports: 10/16/2017
Number of Days to Update: 69

Source: Health & Human Services
Telephone: 530-458-0396
Last EDR Contact: 11/01/2017
Next Scheduled EDR Contact: 02/19/2018
Data Release Frequency: Semi-Annually

CONTRA COSTA COUNTY:

Site List

List includes sites from the underground tank, hazardous waste generator and business plan/2185 programs.

Date of Government Version: 08/17/2017
Date Data Arrived at EDR: 08/22/2017
Date Made Active in Reports: 10/25/2017
Number of Days to Update: 64

Source: Contra Costa Health Services Department
Telephone: 925-646-2286
Last EDR Contact: 10/30/2017
Next Scheduled EDR Contact: 02/12/2018
Data Release Frequency: Semi-Annually

DEL NORTE COUNTY:

CUPA Facility List Cupa Facility list

Date of Government Version: 10/31/2017
Date Data Arrived at EDR: 11/01/2017
Date Made Active in Reports: 11/14/2017
Number of Days to Update: 13

Source: Del Norte County Environmental Health Division
Telephone: 707-465-0426
Last EDR Contact: 10/25/2017
Next Scheduled EDR Contact: 02/12/2018
Data Release Frequency: Varies

EL DORADO COUNTY:

CUPA Facility List CUPA facility list.

GOVERNMENT RECORDS SEARCHED / DATA CURRENCY TRACKING

Date of Government Version: 12/04/2017
Date Data Arrived at EDR: 12/06/2017
Date Made Active in Reports: 12/27/2017
Number of Days to Update: 21

Source: El Dorado County Environmental Management Department
Telephone: 530-621-6623
Last EDR Contact: 10/30/2017
Next Scheduled EDR Contact: 02/12/2018
Data Release Frequency: Varies

FRESNO COUNTY:

CUPA Resources List

Certified Unified Program Agency. CUPA's are responsible for implementing a unified hazardous materials and hazardous waste management regulatory program. The agency provides oversight of businesses that deal with hazardous materials, operate underground storage tanks or aboveground storage tanks.

Date of Government Version: 10/03/2017
Date Data Arrived at EDR: 10/06/2017
Date Made Active in Reports: 11/15/2017
Number of Days to Update: 40

Source: Dept. of Community Health
Telephone: 559-445-3271
Last EDR Contact: 01/10/2018
Next Scheduled EDR Contact: 04/16/2018
Data Release Frequency: Semi-Annually

GLENN COUNTY:

CUPA Facility List

Cupa facility list

Date of Government Version: 10/25/2017
Date Data Arrived at EDR: 10/27/2017
Date Made Active in Reports: 11/15/2017
Number of Days to Update: 19

Source: Glenn County Air Pollution Control District
Telephone: 830-934-6500
Last EDR Contact: 10/23/2017
Next Scheduled EDR Contact: 02/05/2018
Data Release Frequency: Varies

HUMBOLDT COUNTY:

CUPA Facility List

CUPA facility list.

Date of Government Version: 08/03/2017
Date Data Arrived at EDR: 08/08/2017
Date Made Active in Reports: 10/16/2017
Number of Days to Update: 69

Source: Humboldt County Environmental Health
Telephone: N/A
Last EDR Contact: 11/14/2017
Next Scheduled EDR Contact: 03/05/2018
Data Release Frequency: Semi-Annually

IMPERIAL COUNTY:

CUPA Facility List

Cupa facility list.

Date of Government Version: 10/23/2017
Date Data Arrived at EDR: 10/24/2017
Date Made Active in Reports: 11/15/2017
Number of Days to Update: 22

Source: San Diego Border Field Office
Telephone: 760-339-2777
Last EDR Contact: 10/23/2017
Next Scheduled EDR Contact: 02/05/2018
Data Release Frequency: Varies

INYO COUNTY:

GOVERNMENT RECORDS SEARCHED / DATA CURRENCY TRACKING

CUPA Facility List

Cupa facility list.

Date of Government Version: 06/08/2017

Date Data Arrived at EDR: 06/09/2017

Date Made Active in Reports: 08/04/2017

Number of Days to Update: 56

Source: Inyo County Environmental Health Services

Telephone: 760-878-0238

Last EDR Contact: 11/14/2017

Next Scheduled EDR Contact: 03/05/2018

Data Release Frequency: Varies

KERN COUNTY:

Underground Storage Tank Sites & Tank Listing

Kern County Sites and Tanks Listing.

Date of Government Version: 11/02/2017

Date Data Arrived at EDR: 11/07/2017

Date Made Active in Reports: 12/20/2017

Number of Days to Update: 43

Source: Kern County Environment Health Services Department

Telephone: 661-862-8700

Last EDR Contact: 11/01/2017

Next Scheduled EDR Contact: 02/19/2018

Data Release Frequency: Quarterly

KINGS COUNTY:

CUPA Facility List

A listing of sites included in the county's Certified Unified Program Agency database. California's Secretary for Environmental Protection established the unified hazardous materials and hazardous waste regulatory program as required by chapter 6.11 of the California Health and Safety Code. The Unified Program consolidates the administration, permits, inspections, and enforcement activities.

Date of Government Version: 11/14/2017

Date Data Arrived at EDR: 11/17/2017

Date Made Active in Reports: 12/15/2017

Number of Days to Update: 28

Source: Kings County Department of Public Health

Telephone: 559-584-1411

Last EDR Contact: 11/14/2017

Next Scheduled EDR Contact: 03/05/2018

Data Release Frequency: Varies

LAKE COUNTY:

CUPA Facility List

Cupa facility list

Date of Government Version: 11/09/2017

Date Data Arrived at EDR: 11/10/2017

Date Made Active in Reports: 11/15/2017

Number of Days to Update: 5

Source: Lake County Environmental Health

Telephone: 707-263-1164

Last EDR Contact: 10/16/2017

Next Scheduled EDR Contact: 01/29/2018

Data Release Frequency: Varies

LASSEN COUNTY:

CUPA Facility List

Cupa facility list

Date of Government Version: 07/24/2017

Date Data Arrived at EDR: 07/26/2017

Date Made Active in Reports: 10/16/2017

Number of Days to Update: 82

Source: Lassen County Environmental Health

Telephone: 530-251-8528

Last EDR Contact: 10/23/2017

Next Scheduled EDR Contact: 02/05/2018

Data Release Frequency: Varies

LOS ANGELES COUNTY:

GOVERNMENT RECORDS SEARCHED / DATA CURRENCY TRACKING

San Gabriel Valley Areas of Concern

San Gabriel Valley areas where VOC contamination is at or above the MCL as designated by region 9 EPA office.

Date of Government Version: 03/30/2009
Date Data Arrived at EDR: 03/31/2009
Date Made Active in Reports: 10/23/2009
Number of Days to Update: 206

Source: EPA Region 9
Telephone: 415-972-3178
Last EDR Contact: 12/13/2017
Next Scheduled EDR Contact: 04/02/2018
Data Release Frequency: No Update Planned

HMS: Street Number List

Industrial Waste and Underground Storage Tank Sites.

Date of Government Version: 10/11/2017
Date Data Arrived at EDR: 10/12/2017
Date Made Active in Reports: 10/17/2017
Number of Days to Update: 5

Source: Department of Public Works
Telephone: 626-458-3517
Last EDR Contact: 01/04/2018
Next Scheduled EDR Contact: 04/23/2018
Data Release Frequency: Semi-Annually

List of Solid Waste Facilities

Solid Waste Facilities in Los Angeles County.

Date of Government Version: 10/16/2017
Date Data Arrived at EDR: 10/17/2017
Date Made Active in Reports: 12/07/2017
Number of Days to Update: 51

Source: La County Department of Public Works
Telephone: 818-458-5185
Last EDR Contact: 10/17/2017
Next Scheduled EDR Contact: 01/29/2018
Data Release Frequency: Varies

City of Los Angeles Landfills

Landfills owned and maintained by the City of Los Angeles.

Date of Government Version: 01/01/2017
Date Data Arrived at EDR: 04/21/2017
Date Made Active in Reports: 10/09/2017
Number of Days to Update: 171

Source: Engineering & Construction Division
Telephone: 213-473-7869
Last EDR Contact: 01/10/2018
Next Scheduled EDR Contact: 04/30/2018
Data Release Frequency: Varies

Site Mitigation List

Industrial sites that have had some sort of spill or complaint.

Date of Government Version: 11/01/2017
Date Data Arrived at EDR: 11/14/2017
Date Made Active in Reports: 12/15/2017
Number of Days to Update: 31

Source: Community Health Services
Telephone: 323-890-7806
Last EDR Contact: 11/14/2017
Next Scheduled EDR Contact: 01/29/2018
Data Release Frequency: Annually

City of El Segundo Underground Storage Tank

Underground storage tank sites located in El Segundo city.

Date of Government Version: 01/21/2017
Date Data Arrived at EDR: 04/19/2017
Date Made Active in Reports: 05/10/2017
Number of Days to Update: 21

Source: City of El Segundo Fire Department
Telephone: 310-524-2236
Last EDR Contact: 01/10/2018
Next Scheduled EDR Contact: 04/30/2018
Data Release Frequency: Semi-Annually

City of Long Beach Underground Storage Tank

Underground storage tank sites located in the city of Long Beach.

Date of Government Version: 03/09/2017
Date Data Arrived at EDR: 03/10/2017
Date Made Active in Reports: 05/03/2017
Number of Days to Update: 54

Source: City of Long Beach Fire Department
Telephone: 562-570-2563
Last EDR Contact: 10/23/2017
Next Scheduled EDR Contact: 02/05/2018
Data Release Frequency: Annually

GOVERNMENT RECORDS SEARCHED / DATA CURRENCY TRACKING

City of Torrance Underground Storage Tank

Underground storage tank sites located in the city of Torrance.

Date of Government Version: 07/11/2017

Date Data Arrived at EDR: 07/14/2017

Date Made Active in Reports: 09/21/2017

Number of Days to Update: 69

Source: City of Torrance Fire Department

Telephone: 310-618-2973

Last EDR Contact: 01/04/2018

Next Scheduled EDR Contact: 04/23/2018

Data Release Frequency: Semi-Annually

MADERA COUNTY:

CUPA Facility List

A listing of sites included in the county's Certified Unified Program Agency database. California's Secretary for Environmental Protection established the unified hazardous materials and hazardous waste regulatory program as required by chapter 6.11 of the California Health and Safety Code. The Unified Program consolidates the administration, permits, inspections, and enforcement activities.

Date of Government Version: 10/26/2017

Date Data Arrived at EDR: 10/27/2017

Date Made Active in Reports: 11/06/2017

Number of Days to Update: 10

Source: Madera County Environmental Health

Telephone: 559-675-7823

Last EDR Contact: 11/14/2017

Next Scheduled EDR Contact: 03/05/2018

Data Release Frequency: Varies

MARIN COUNTY:

Underground Storage Tank Sites

Currently permitted USTs in Marin County.

Date of Government Version: 09/28/2017

Date Data Arrived at EDR: 10/05/2017

Date Made Active in Reports: 11/08/2017

Number of Days to Update: 34

Source: Public Works Department Waste Management

Telephone: 415-473-6647

Last EDR Contact: 01/02/2018

Next Scheduled EDR Contact: 04/16/2018

Data Release Frequency: Semi-Annually

MERCED COUNTY:

CUPA Facility List

CUPA facility list.

Date of Government Version: 10/02/2017

Date Data Arrived at EDR: 10/03/2017

Date Made Active in Reports: 10/17/2017

Number of Days to Update: 14

Source: Merced County Environmental Health

Telephone: 209-381-1094

Last EDR Contact: 11/30/2017

Next Scheduled EDR Contact: 03/05/2018

Data Release Frequency: Varies

MONO COUNTY:

CUPA Facility List

CUPA Facility List

Date of Government Version: 11/21/2017

Date Data Arrived at EDR: 11/27/2017

Date Made Active in Reports: 12/27/2017

Number of Days to Update: 30

Source: Mono County Health Department

Telephone: 760-932-5580

Last EDR Contact: 11/21/2017

Next Scheduled EDR Contact: 03/12/2018

Data Release Frequency: Varies

MONTEREY COUNTY:

GOVERNMENT RECORDS SEARCHED / DATA CURRENCY TRACKING

CUPA Facility Listing

CUPA Program listing from the Environmental Health Division.

Date of Government Version: 09/11/2017
Date Data Arrived at EDR: 09/15/2017
Date Made Active in Reports: 11/28/2017
Number of Days to Update: 74

Source: Monterey County Health Department
Telephone: 831-796-1297
Last EDR Contact: 11/20/2017
Next Scheduled EDR Contact: 03/05/2018
Data Release Frequency: Varies

NAPA COUNTY:

Sites With Reported Contamination

A listing of leaking underground storage tank sites located in Napa county.

Date of Government Version: 01/09/2017
Date Data Arrived at EDR: 01/11/2017
Date Made Active in Reports: 03/02/2017
Number of Days to Update: 50

Source: Napa County Department of Environmental Management
Telephone: 707-253-4269
Last EDR Contact: 11/21/2017
Next Scheduled EDR Contact: 03/12/2018
Data Release Frequency: No Update Planned

Closed and Operating Underground Storage Tank Sites

Underground storage tank sites located in Napa county.

Date of Government Version: 11/22/2017
Date Data Arrived at EDR: 11/27/2017
Date Made Active in Reports: 12/19/2017
Number of Days to Update: 22

Source: Napa County Department of Environmental Management
Telephone: 707-253-4269
Last EDR Contact: 11/21/2017
Next Scheduled EDR Contact: 03/12/2018
Data Release Frequency: No Update Planned

NEVADA COUNTY:

CUPA Facility List

CUPA facility list.

Date of Government Version: 11/02/2017
Date Data Arrived at EDR: 11/07/2017
Date Made Active in Reports: 11/15/2017
Number of Days to Update: 8

Source: Community Development Agency
Telephone: 530-265-1467
Last EDR Contact: 10/25/2017
Next Scheduled EDR Contact: 02/12/2018
Data Release Frequency: Varies

ORANGE COUNTY:

List of Industrial Site Cleanups

Petroleum and non-petroleum spills.

Date of Government Version: 11/02/2017
Date Data Arrived at EDR: 11/09/2017
Date Made Active in Reports: 12/07/2017
Number of Days to Update: 28

Source: Health Care Agency
Telephone: 714-834-3446
Last EDR Contact: 11/06/2017
Next Scheduled EDR Contact: 02/19/2018
Data Release Frequency: Annually

List of Underground Storage Tank Cleanups

Orange County Underground Storage Tank Cleanups (LUST).

Date of Government Version: 11/02/2017
Date Data Arrived at EDR: 11/09/2017
Date Made Active in Reports: 12/15/2017
Number of Days to Update: 36

Source: Health Care Agency
Telephone: 714-834-3446
Last EDR Contact: 11/06/2017
Next Scheduled EDR Contact: 02/19/2018
Data Release Frequency: Quarterly

GOVERNMENT RECORDS SEARCHED / DATA CURRENCY TRACKING

List of Underground Storage Tank Facilities

Orange County Underground Storage Tank Facilities (UST).

Date of Government Version: 11/02/2017

Date Data Arrived at EDR: 11/07/2017

Date Made Active in Reports: 12/19/2017

Number of Days to Update: 42

Source: Health Care Agency

Telephone: 714-834-3446

Last EDR Contact: 11/07/2017

Next Scheduled EDR Contact: 02/19/2018

Data Release Frequency: Quarterly

PLACER COUNTY:

Master List of Facilities

List includes aboveground tanks, underground tanks and cleanup sites.

Date of Government Version: 09/05/2017

Date Data Arrived at EDR: 09/06/2017

Date Made Active in Reports: 11/08/2017

Number of Days to Update: 63

Source: Placer County Health and Human Services

Telephone: 530-745-2363

Last EDR Contact: 11/30/2017

Next Scheduled EDR Contact: 03/19/2018

Data Release Frequency: Semi-Annually

PLUMAS COUNTY:

CUPA Facility List

Plumas County CUPA Program facilities.

Date of Government Version: 10/23/2017

Date Data Arrived at EDR: 11/03/2017

Date Made Active in Reports: 11/15/2017

Number of Days to Update: 12

Source: Plumas County Environmental Health

Telephone: 530-283-6355

Last EDR Contact: 11/01/2017

Next Scheduled EDR Contact: 02/05/2018

Data Release Frequency: Varies

RIVERSIDE COUNTY:

Listing of Underground Tank Cleanup Sites

Riverside County Underground Storage Tank Cleanup Sites (LUST).

Date of Government Version: 10/11/2017

Date Data Arrived at EDR: 10/12/2017

Date Made Active in Reports: 11/09/2017

Number of Days to Update: 28

Source: Department of Environmental Health

Telephone: 951-358-5055

Last EDR Contact: 12/15/2017

Next Scheduled EDR Contact: 04/02/2018

Data Release Frequency: Quarterly

Underground Storage Tank Tank List

Underground storage tank sites located in Riverside county.

Date of Government Version: 10/12/2017

Date Data Arrived at EDR: 10/12/2017

Date Made Active in Reports: 11/08/2017

Number of Days to Update: 27

Source: Department of Environmental Health

Telephone: 951-358-5055

Last EDR Contact: 12/15/2017

Next Scheduled EDR Contact: 04/02/2018

Data Release Frequency: Quarterly

SACRAMENTO COUNTY:

Toxic Site Clean-Up List

List of sites where unauthorized releases of potentially hazardous materials have occurred.

GOVERNMENT RECORDS SEARCHED / DATA CURRENCY TRACKING

Date of Government Version: 08/02/2017
Date Data Arrived at EDR: 10/03/2017
Date Made Active in Reports: 10/06/2017
Number of Days to Update: 3

Source: Sacramento County Environmental Management
Telephone: 916-875-8406
Last EDR Contact: 01/03/2018
Next Scheduled EDR Contact: 04/16/2018
Data Release Frequency: Quarterly

Master Hazardous Materials Facility List

Any business that has hazardous materials on site - hazardous material storage sites, underground storage tanks, waste generators.

Date of Government Version: 08/02/2017
Date Data Arrived at EDR: 10/03/2017
Date Made Active in Reports: 11/16/2017
Number of Days to Update: 44

Source: Sacramento County Environmental Management
Telephone: 916-875-8406
Last EDR Contact: 01/03/2018
Next Scheduled EDR Contact: 04/16/2018
Data Release Frequency: Quarterly

SAN BENITO COUNTY:

CUPA Facility List

Cupa facility list

Date of Government Version: 11/01/2017
Date Data Arrived at EDR: 11/03/2017
Date Made Active in Reports: 11/17/2017
Number of Days to Update: 14

Source: San Benito County Environmental Health
Telephone: N/A
Last EDR Contact: 11/01/2017
Next Scheduled EDR Contact: 02/19/2018
Data Release Frequency: Varies

SAN BERNARDINO COUNTY:

Hazardous Material Permits

This listing includes underground storage tanks, medical waste handlers/generators, hazardous materials handlers, hazardous waste generators, and waste oil generators/handlers.

Date of Government Version: 08/31/2017
Date Data Arrived at EDR: 09/19/2017
Date Made Active in Reports: 11/16/2017
Number of Days to Update: 58

Source: San Bernardino County Fire Department Hazardous Materials Division
Telephone: 909-387-3041
Last EDR Contact: 11/06/2017
Next Scheduled EDR Contact: 02/19/2018
Data Release Frequency: Quarterly

SAN DIEGO COUNTY:

Hazardous Materials Management Division Database

The database includes: HE58 - This report contains the business name, site address, business phone number, establishment 'H' permit number, type of permit, and the business status. HE17 - In addition to providing the same information provided in the HE58 listing, HE17 provides inspection dates, violations received by the establishment, hazardous waste generated, the quantity, method of storage, treatment/disposal of waste and the hauler, and information on underground storage tanks. Unauthorized Release List - Includes a summary of environmental contamination cases in San Diego County (underground tank cases, non-tank cases, groundwater contamination, and soil contamination are included.)

Date of Government Version: 09/05/2017
Date Data Arrived at EDR: 09/06/2017
Date Made Active in Reports: 11/08/2017
Number of Days to Update: 63

Source: Hazardous Materials Management Division
Telephone: 619-338-2268
Last EDR Contact: 12/05/2017
Next Scheduled EDR Contact: 03/19/2018
Data Release Frequency: Quarterly

GOVERNMENT RECORDS SEARCHED / DATA CURRENCY TRACKING

Solid Waste Facilities

San Diego County Solid Waste Facilities.

Date of Government Version: 10/31/2015
Date Data Arrived at EDR: 11/07/2015
Date Made Active in Reports: 01/04/2016
Number of Days to Update: 58

Source: Department of Health Services
Telephone: 619-338-2209
Last EDR Contact: 10/23/2017
Next Scheduled EDR Contact: 02/05/2018
Data Release Frequency: Varies

Environmental Case Listing

The listing contains all underground tank release cases and projects pertaining to properties contaminated with hazardous substances that are actively under review by the Site Assessment and Mitigation Program.

Date of Government Version: 03/23/2010
Date Data Arrived at EDR: 06/15/2010
Date Made Active in Reports: 07/09/2010
Number of Days to Update: 24

Source: San Diego County Department of Environmental Health
Telephone: 619-338-2371
Last EDR Contact: 11/29/2017
Next Scheduled EDR Contact: 03/19/2018
Data Release Frequency: No Update Planned

SAN FRANCISCO COUNTY:

Local Oversight Facilities

A listing of leaking underground storage tank sites located in San Francisco county.

Date of Government Version: 09/19/2008
Date Data Arrived at EDR: 09/19/2008
Date Made Active in Reports: 09/29/2008
Number of Days to Update: 10

Source: Department Of Public Health San Francisco County
Telephone: 415-252-3920
Last EDR Contact: 11/01/2017
Next Scheduled EDR Contact: 02/19/2018
Data Release Frequency: Quarterly

Underground Storage Tank Information

Underground storage tank sites located in San Francisco county.

Date of Government Version: 11/02/2017
Date Data Arrived at EDR: 11/07/2017
Date Made Active in Reports: 12/19/2017
Number of Days to Update: 42

Source: Department of Public Health
Telephone: 415-252-3920
Last EDR Contact: 11/01/2017
Next Scheduled EDR Contact: 02/19/2018
Data Release Frequency: Quarterly

SAN JOAQUIN COUNTY:

San Joaquin Co. UST

A listing of underground storage tank locations in San Joaquin county.

Date of Government Version: 10/03/2017
Date Data Arrived at EDR: 10/06/2017
Date Made Active in Reports: 10/10/2017
Number of Days to Update: 4

Source: Environmental Health Department
Telephone: N/A
Last EDR Contact: 12/13/2017
Next Scheduled EDR Contact: 04/02/2018
Data Release Frequency: Semi-Annually

SAN LUIS OBISPO COUNTY:

CUPA Facility List

Cupa Facility List.

Date of Government Version: 11/16/2017
Date Data Arrived at EDR: 11/17/2017
Date Made Active in Reports: 12/18/2017
Number of Days to Update: 31

Source: San Luis Obispo County Public Health Department
Telephone: 805-781-5596
Last EDR Contact: 11/14/2017
Next Scheduled EDR Contact: 03/05/2018
Data Release Frequency: Varies

SAN MATEO COUNTY:

GOVERNMENT RECORDS SEARCHED / DATA CURRENCY TRACKING

Business Inventory

List includes Hazardous Materials Business Plan, hazardous waste generators, and underground storage tanks.

Date of Government Version: 09/15/2017

Date Data Arrived at EDR: 09/19/2017

Date Made Active in Reports: 10/17/2017

Number of Days to Update: 28

Source: San Mateo County Environmental Health Services Division

Telephone: 650-363-1921

Last EDR Contact: 12/06/2017

Next Scheduled EDR Contact: 03/26/2018

Data Release Frequency: Annually

Fuel Leak List

A listing of leaking underground storage tank sites located in San Mateo county.

Date of Government Version: 09/15/2017

Date Data Arrived at EDR: 09/19/2017

Date Made Active in Reports: 11/09/2017

Number of Days to Update: 51

Source: San Mateo County Environmental Health Services Division

Telephone: 650-363-1921

Last EDR Contact: 12/06/2017

Next Scheduled EDR Contact: 03/26/2018

Data Release Frequency: Semi-Annually

SANTA BARBARA COUNTY:

CUPA Facility Listing

CUPA Program Listing from the Environmental Health Services division.

Date of Government Version: 09/08/2011

Date Data Arrived at EDR: 09/09/2011

Date Made Active in Reports: 10/07/2011

Number of Days to Update: 28

Source: Santa Barbara County Public Health Department

Telephone: 805-686-8167

Last EDR Contact: 12/13/2017

Next Scheduled EDR Contact: 03/05/2018

Data Release Frequency: Varies

SANTA CLARA COUNTY:

Cupa Facility List

Cupa facility list

Date of Government Version: 11/14/2017

Date Data Arrived at EDR: 11/16/2017

Date Made Active in Reports: 01/04/2018

Number of Days to Update: 49

Source: Department of Environmental Health

Telephone: 408-918-1973

Last EDR Contact: 11/14/2017

Next Scheduled EDR Contact: 03/05/2018

Data Release Frequency: Varies

HIST LUST - Fuel Leak Site Activity Report

A listing of open and closed leaking underground storage tanks. This listing is no longer updated by the county. Leaking underground storage tanks are now handled by the Department of Environmental Health.

Date of Government Version: 03/29/2005

Date Data Arrived at EDR: 03/30/2005

Date Made Active in Reports: 04/21/2005

Number of Days to Update: 22

Source: Santa Clara Valley Water District

Telephone: 408-265-2600

Last EDR Contact: 03/23/2009

Next Scheduled EDR Contact: 06/22/2009

Data Release Frequency: No Update Planned

LOP Listing

A listing of leaking underground storage tanks located in Santa Clara county.

Date of Government Version: 03/03/2014

Date Data Arrived at EDR: 03/05/2014

Date Made Active in Reports: 03/18/2014

Number of Days to Update: 13

Source: Department of Environmental Health

Telephone: 408-918-3417

Last EDR Contact: 11/21/2017

Next Scheduled EDR Contact: 03/12/2018

Data Release Frequency: Annually

GOVERNMENT RECORDS SEARCHED / DATA CURRENCY TRACKING

Hazardous Material Facilities

Hazardous material facilities, including underground storage tank sites.

Date of Government Version: 11/01/2017
Date Data Arrived at EDR: 11/03/2017
Date Made Active in Reports: 12/07/2017
Number of Days to Update: 34

Source: City of San Jose Fire Department
Telephone: 408-535-7694
Last EDR Contact: 11/01/2017
Next Scheduled EDR Contact: 02/19/2018
Data Release Frequency: Annually

SANTA CRUZ COUNTY:

CUPA Facility List

CUPA facility listing.

Date of Government Version: 01/21/2017
Date Data Arrived at EDR: 02/22/2017
Date Made Active in Reports: 05/23/2017
Number of Days to Update: 90

Source: Santa Cruz County Environmental Health
Telephone: 831-464-2761
Last EDR Contact: 11/14/2017
Next Scheduled EDR Contact: 03/05/2018
Data Release Frequency: Varies

SHASTA COUNTY:

CUPA Facility List

Cupa Facility List.

Date of Government Version: 06/15/2017
Date Data Arrived at EDR: 06/19/2017
Date Made Active in Reports: 08/09/2017
Number of Days to Update: 51

Source: Shasta County Department of Resource Management
Telephone: 530-225-5789
Last EDR Contact: 11/14/2017
Next Scheduled EDR Contact: 03/05/2018
Data Release Frequency: Varies

SOLANO COUNTY:

Leaking Underground Storage Tanks

A listing of leaking underground storage tank sites located in Solano county.

Date of Government Version: 09/26/2017
Date Data Arrived at EDR: 09/27/2017
Date Made Active in Reports: 11/10/2017
Number of Days to Update: 44

Source: Solano County Department of Environmental Management
Telephone: 707-784-6770
Last EDR Contact: 12/08/2017
Next Scheduled EDR Contact: 03/19/2018
Data Release Frequency: Quarterly

Underground Storage Tanks

Underground storage tank sites located in Solano county.

Date of Government Version: 09/26/2017
Date Data Arrived at EDR: 09/27/2017
Date Made Active in Reports: 11/08/2017
Number of Days to Update: 42

Source: Solano County Department of Environmental Management
Telephone: 707-784-6770
Last EDR Contact: 12/08/2017
Next Scheduled EDR Contact: 03/19/2018
Data Release Frequency: Quarterly

SONOMA COUNTY:

Cupa Facility List

Cupa Facility list

GOVERNMENT RECORDS SEARCHED / DATA CURRENCY TRACKING

Date of Government Version: 09/25/2017
Date Data Arrived at EDR: 09/27/2017
Date Made Active in Reports: 11/16/2017
Number of Days to Update: 50

Source: County of Sonoma Fire & Emergency Services Department
Telephone: 707-565-1174
Last EDR Contact: 12/19/2017
Next Scheduled EDR Contact: 04/09/2018
Data Release Frequency: Varies

Leaking Underground Storage Tank Sites

A listing of leaking underground storage tank sites located in Sonoma county.

Date of Government Version: 10/03/2017
Date Data Arrived at EDR: 10/06/2017
Date Made Active in Reports: 11/10/2017
Number of Days to Update: 35

Source: Department of Health Services
Telephone: 707-565-6565
Last EDR Contact: 01/04/2018
Next Scheduled EDR Contact: 04/09/2018
Data Release Frequency: Quarterly

STANISLAUS COUNTY:

CUPA Facility List

Cupa facility list

Date of Government Version: 11/01/2017
Date Data Arrived at EDR: 11/10/2017
Date Made Active in Reports: 11/16/2017
Number of Days to Update: 6

Source: Stanislaus County Department of Environmental Protection
Telephone: 209-525-6751
Last EDR Contact: 10/16/2017
Next Scheduled EDR Contact: 01/29/2018
Data Release Frequency: Varies

SUTTER COUNTY:

Underground Storage Tanks

Underground storage tank sites located in Sutter county.

Date of Government Version: 12/01/2017
Date Data Arrived at EDR: 12/04/2017
Date Made Active in Reports: 12/19/2017
Number of Days to Update: 15

Source: Sutter County Department of Agriculture
Telephone: 530-822-7500
Last EDR Contact: 12/01/2017
Next Scheduled EDR Contact: 03/19/2018
Data Release Frequency: Semi-Annually

TEHAMA COUNTY:

CUPA Facility List

Cupa facilities

Date of Government Version: 11/16/2017
Date Data Arrived at EDR: 11/17/2017
Date Made Active in Reports: 12/18/2017
Number of Days to Update: 31

Source: Tehama County Department of Environmental Health
Telephone: 530-527-8020
Last EDR Contact: 11/14/2017
Next Scheduled EDR Contact: 02/19/2018
Data Release Frequency: Varies

TRINITY COUNTY:

CUPA Facility List

Cupa facility list

Date of Government Version: 10/23/2017
Date Data Arrived at EDR: 10/24/2017
Date Made Active in Reports: 11/16/2017
Number of Days to Update: 23

Source: Department of Toxic Substances Control
Telephone: 760-352-0381
Last EDR Contact: 10/23/2017
Next Scheduled EDR Contact: 02/05/2018
Data Release Frequency: Varies

TULARE COUNTY:

GOVERNMENT RECORDS SEARCHED / DATA CURRENCY TRACKING

CUPA Facility List

Cupa program facilities

Date of Government Version: 09/27/2017
Date Data Arrived at EDR: 09/28/2017
Date Made Active in Reports: 10/16/2017
Number of Days to Update: 18

Source: Tulare County Environmental Health Services Division
Telephone: 559-624-7400
Last EDR Contact: 12/18/2017
Next Scheduled EDR Contact: 02/19/2018
Data Release Frequency: Varies

TUOLUMNE COUNTY:

CUPA Facility List

Cupa facility list

Date of Government Version: 10/24/2017
Date Data Arrived at EDR: 10/25/2017
Date Made Active in Reports: 11/16/2017
Number of Days to Update: 22

Source: Divison of Environmental Health
Telephone: 209-533-5633
Last EDR Contact: 10/23/2017
Next Scheduled EDR Contact: 02/05/2018
Data Release Frequency: Varies

VENTURA COUNTY:

Business Plan, Hazardous Waste Producers, and Operating Underground Tanks

The BWT list indicates by site address whether the Environmental Health Division has Business Plan (B), Waste Producer (W), and/or Underground Tank (T) information.

Date of Government Version: 09/26/2017
Date Data Arrived at EDR: 10/25/2017
Date Made Active in Reports: 12/07/2017
Number of Days to Update: 43

Source: Ventura County Environmental Health Division
Telephone: 805-654-2813
Last EDR Contact: 10/23/2017
Next Scheduled EDR Contact: 02/05/2018
Data Release Frequency: Quarterly

Inventory of Illegal Abandoned and Inactive Sites

Ventura County Inventory of Closed, Illegal Abandoned, and Inactive Sites.

Date of Government Version: 12/01/2011
Date Data Arrived at EDR: 12/01/2011
Date Made Active in Reports: 01/19/2012
Number of Days to Update: 49

Source: Environmental Health Division
Telephone: 805-654-2813
Last EDR Contact: 12/26/2017
Next Scheduled EDR Contact: 04/16/2018
Data Release Frequency: Annually

Listing of Underground Tank Cleanup Sites

Ventura County Underground Storage Tank Cleanup Sites (LUST).

Date of Government Version: 05/29/2008
Date Data Arrived at EDR: 06/24/2008
Date Made Active in Reports: 07/31/2008
Number of Days to Update: 37

Source: Environmental Health Division
Telephone: 805-654-2813
Last EDR Contact: 11/08/2017
Next Scheduled EDR Contact: 02/26/2018
Data Release Frequency: Quarterly

Medical Waste Program List

To protect public health and safety and the environment from potential exposure to disease causing agents, the Environmental Health Division Medical Waste Program regulates the generation, handling, storage, treatment and disposal of medical waste throughout the County.

Date of Government Version: 09/26/2017
Date Data Arrived at EDR: 10/25/2017
Date Made Active in Reports: 12/07/2017
Number of Days to Update: 43

Source: Ventura County Resource Management Agency
Telephone: 805-654-2813
Last EDR Contact: 10/23/2017
Next Scheduled EDR Contact: 02/05/2018
Data Release Frequency: Quarterly

GOVERNMENT RECORDS SEARCHED / DATA CURRENCY TRACKING

Underground Tank Closed Sites List

Ventura County Operating Underground Storage Tank Sites (UST)/Underground Tank Closed Sites List.

Date of Government Version: 08/28/2017
Date Data Arrived at EDR: 09/12/2017
Date Made Active in Reports: 09/21/2017
Number of Days to Update: 9

Source: Environmental Health Division
Telephone: 805-654-2813
Last EDR Contact: 12/11/2017
Next Scheduled EDR Contact: 03/26/2018
Data Release Frequency: Quarterly

YOLO COUNTY:

Underground Storage Tank Comprehensive Facility Report

Underground storage tank sites located in Yolo county.

Date of Government Version: 09/27/2017
Date Data Arrived at EDR: 10/02/2017
Date Made Active in Reports: 11/14/2017
Number of Days to Update: 43

Source: Yolo County Department of Health
Telephone: 530-666-8646
Last EDR Contact: 01/02/2018
Next Scheduled EDR Contact: 04/16/2018
Data Release Frequency: Annually

YUBA COUNTY:

CUPA Facility List

CUPA facility listing for Yuba County.

Date of Government Version: 11/08/2017
Date Data Arrived at EDR: 11/10/2017
Date Made Active in Reports: 11/16/2017
Number of Days to Update: 6

Source: Yuba County Environmental Health Department
Telephone: 530-749-7523
Last EDR Contact: 10/25/2017
Next Scheduled EDR Contact: 02/12/2018
Data Release Frequency: Varies

OTHER DATABASE(S)

Depending on the geographic area covered by this report, the data provided in these specialty databases may or may not be complete. For example, the existence of wetlands information data in a specific report does not mean that all wetlands in the area covered by the report are included. Moreover, the absence of any reported wetlands information does not necessarily mean that wetlands do not exist in the area covered by the report.

CT MANIFEST: Hazardous Waste Manifest Data

Facility and manifest data. Manifest is a document that lists and tracks hazardous waste from the generator through transporters to a tsd facility.

Date of Government Version: 11/11/2017
Date Data Arrived at EDR: 11/14/2017
Date Made Active in Reports: 12/18/2017
Number of Days to Update: 34

Source: Department of Energy & Environmental Protection
Telephone: 860-424-3375
Last EDR Contact: 11/14/2017
Next Scheduled EDR Contact: 02/26/2018
Data Release Frequency: No Update Planned

NJ MANIFEST: Manifest Information

Hazardous waste manifest information.

Date of Government Version: 12/31/2016
Date Data Arrived at EDR: 04/11/2017
Date Made Active in Reports: 07/27/2017
Number of Days to Update: 107

Source: Department of Environmental Protection
Telephone: N/A
Last EDR Contact: 01/05/2018
Next Scheduled EDR Contact: 04/23/2018
Data Release Frequency: Annually

GOVERNMENT RECORDS SEARCHED / DATA CURRENCY TRACKING

NY MANIFEST: Facility and Manifest Data

Manifest is a document that lists and tracks hazardous waste from the generator through transporters to a TSD facility.

Date of Government Version: 10/01/2017
Date Data Arrived at EDR: 11/01/2017
Date Made Active in Reports: 11/13/2017
Number of Days to Update: 12

Source: Department of Environmental Conservation
Telephone: 518-402-8651
Last EDR Contact: 11/01/2017
Next Scheduled EDR Contact: 02/12/2018
Data Release Frequency: Quarterly

PA MANIFEST: Manifest Information

Hazardous waste manifest information.

Date of Government Version: 12/31/2016
Date Data Arrived at EDR: 07/25/2017
Date Made Active in Reports: 09/25/2017
Number of Days to Update: 62

Source: Department of Environmental Protection
Telephone: 717-783-8990
Last EDR Contact: 10/16/2017
Next Scheduled EDR Contact: 01/29/2018
Data Release Frequency: Annually

RI MANIFEST: Manifest information

Hazardous waste manifest information

Date of Government Version: 12/31/2013
Date Data Arrived at EDR: 06/19/2015
Date Made Active in Reports: 07/15/2015
Number of Days to Update: 26

Source: Department of Environmental Management
Telephone: 401-222-2797
Last EDR Contact: 11/16/2017
Next Scheduled EDR Contact: 03/05/2018
Data Release Frequency: Annually

WI MANIFEST: Manifest Information

Hazardous waste manifest information.

Date of Government Version: 12/31/2016
Date Data Arrived at EDR: 04/13/2017
Date Made Active in Reports: 07/14/2017
Number of Days to Update: 92

Source: Department of Natural Resources
Telephone: N/A
Last EDR Contact: 12/11/2017
Next Scheduled EDR Contact: 03/26/2018
Data Release Frequency: Annually

Oil/Gas Pipelines

Source: PennWell Corporation

Petroleum Bundle (Crude Oil, Refined Products, Petrochemicals, Gas Liquids (LPG/NGL), and Specialty Gases (Miscellaneous)) N = Natural Gas Bundle (Natural Gas, Gas Liquids (LPG/NGL), and Specialty Gases (Miscellaneous)). This map includes information copyrighted by PennWell Corporation. This information is provided on a best effort basis and PennWell Corporation does not guarantee its accuracy nor warrant its fitness for any particular purpose. Such information has been reprinted with the permission of PennWell.

Electric Power Transmission Line Data

Source: PennWell Corporation

This map includes information copyrighted by PennWell Corporation. This information is provided on a best effort basis and PennWell Corporation does not guarantee its accuracy nor warrant its fitness for any particular purpose. Such information has been reprinted with the permission of PennWell.

Sensitive Receptors: There are individuals deemed sensitive receptors due to their fragile immune systems and special sensitivity to environmental discharges. These sensitive receptors typically include the elderly, the sick, and children. While the location of all sensitive receptors cannot be determined, EDR indicates those buildings and facilities - schools, daycares, hospitals, medical centers, and nursing homes - where individuals who are sensitive receptors are likely to be located.

AHA Hospitals:

Source: American Hospital Association, Inc.
Telephone: 312-280-5991

The database includes a listing of hospitals based on the American Hospital Association's annual survey of hospitals.

Medical Centers: Provider of Services Listing

Source: Centers for Medicare & Medicaid Services
Telephone: 410-786-3000

A listing of hospitals with Medicare provider number, produced by Centers of Medicare & Medicaid Services, a federal agency within the U.S. Department of Health and Human Services.

GOVERNMENT RECORDS SEARCHED / DATA CURRENCY TRACKING

Nursing Homes

Source: National Institutes of Health

Telephone: 301-594-6248

Information on Medicare and Medicaid certified nursing homes in the United States.

Public Schools

Source: National Center for Education Statistics

Telephone: 202-502-7300

The National Center for Education Statistics' primary database on elementary and secondary public education in the United States. It is a comprehensive, annual, national statistical database of all public elementary and secondary schools and school districts, which contains data that are comparable across all states.

Private Schools

Source: National Center for Education Statistics

Telephone: 202-502-7300

The National Center for Education Statistics' primary database on private school locations in the United States.

Daycare Centers: Licensed Facilities

Source: Department of Social Services

Telephone: 916-657-4041

Flood Zone Data: This data was obtained from the Federal Emergency Management Agency (FEMA). It depicts 100-year and 500-year flood zones as defined by FEMA. It includes the National Flood Hazard Layer (NFHL) which incorporates Flood Insurance Rate Map (FIRM) data and Q3 data from FEMA in areas not covered by NFHL.

Source: FEMA

Telephone: 877-336-2627

Date of Government Version: 2003, 2015

NWI: National Wetlands Inventory. This data, available in select counties across the country, was obtained by EDR in 2002, 2005 and 2010 from the U.S. Fish and Wildlife Service.

State Wetlands Data: Wetland Inventory

Source: Department of Fish & Game

Telephone: 916-445-0411

Current USGS 7.5 Minute Topographic Map

Source: U.S. Geological Survey

STREET AND ADDRESS INFORMATION

© 2015 TomTom North America, Inc. All rights reserved. This material is proprietary and the subject of copyright protection and other intellectual property rights owned by or licensed to Tele Atlas North America, Inc. The use of this material is subject to the terms of a license agreement. You will be held liable for any unauthorized copying or disclosure of this material.

GEOCHECK[®] - PHYSICAL SETTING SOURCE ADDENDUM

TARGET PROPERTY ADDRESS

MOUNT VERNON AVENUE BRIDGE PROJECT
BURLINGTON NORTHERN AND SANTA FE RAILROAD YARD
SAN BERNARDINO, CA 92411

TARGET PROPERTY COORDINATES

Latitude (North):	34.106165 - 34° 6' 22.19"
Longitude (West):	117.314222 - 117° 18' 51.20"
Universal Transverse Mercator:	Zone 11
UTM X (Meters):	471017.7
UTM Y (Meters):	3773777.2
Elevation:	1089 ft. above sea level

USGS TOPOGRAPHIC MAP

Target Property Map:	5620416 SAN BERNARDINO SOUTH, CA
Version Date:	2012
North Map:	5630643 SAN BERNARDINO NORTH, CA
Version Date:	2012

EDR's GeoCheck Physical Setting Source Addendum is provided to assist the environmental professional in forming an opinion about the impact of potential contaminant migration.

Assessment of the impact of contaminant migration generally has two principal investigative components:

1. Groundwater flow direction, and
2. Groundwater flow velocity.

Groundwater flow direction may be impacted by surface topography, hydrology, hydrogeology, characteristics of the soil, and nearby wells. Groundwater flow velocity is generally impacted by the nature of the geologic strata.

GEOCHECK® - PHYSICAL SETTING SOURCE SUMMARY

GROUNDWATER FLOW DIRECTION INFORMATION

Groundwater flow direction for a particular site is best determined by a qualified environmental professional using site-specific well data. If such data is not reasonably ascertainable, it may be necessary to rely on other sources of information, such as surface topographic information, hydrologic information, hydrogeologic data collected on nearby properties, and regional groundwater flow information (from deep aquifers).

TOPOGRAPHIC INFORMATION

Surface topography may be indicative of the direction of surficial groundwater flow. This information can be used to assist the environmental professional in forming an opinion about the impact of nearby contaminated properties or, should contamination exist on the target property, what downgradient sites might be impacted.

TARGET PROPERTY TOPOGRAPHY

General Topographic Gradient: General SE

SURROUNDING TOPOGRAPHY: ELEVATION PROFILES

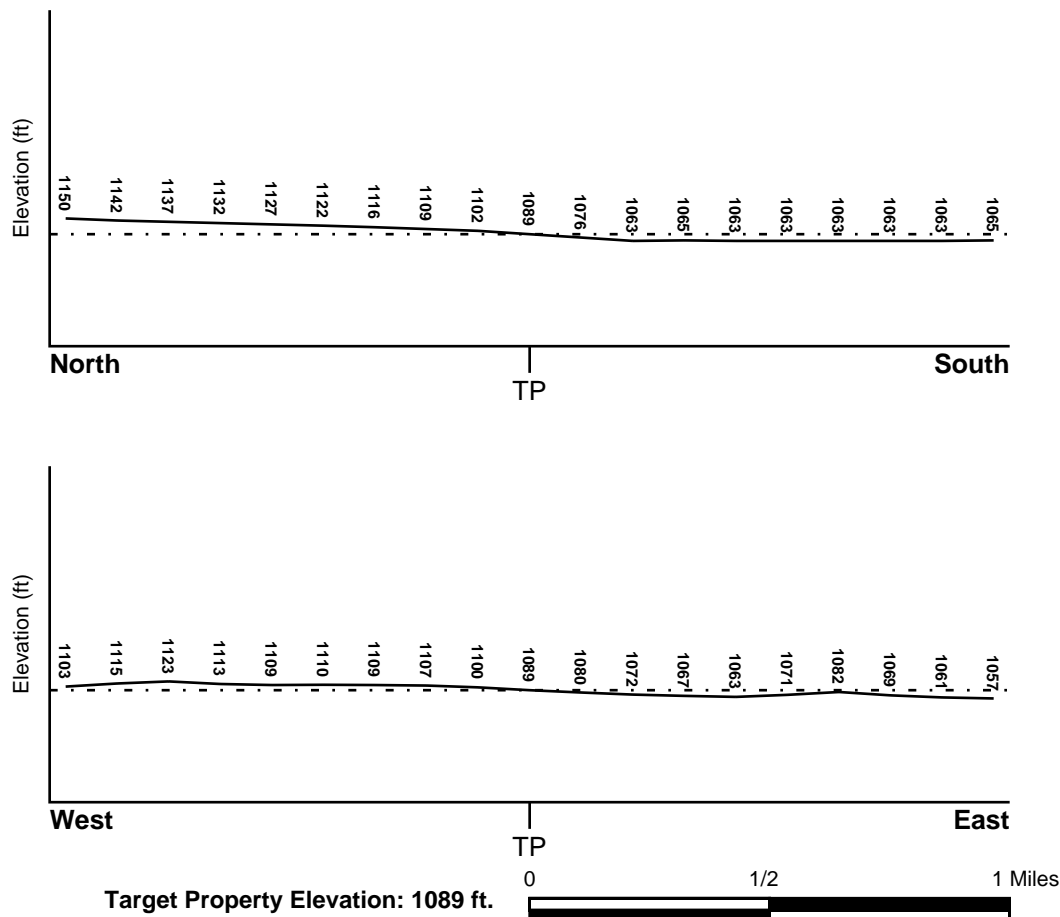

Source: Topography has been determined from the USGS 7.5' Digital Elevation Model and should be evaluated on a relative (not an absolute) basis. Relative elevation information between sites of close proximity should be field verified.

GEOCHECK® - PHYSICAL SETTING SOURCE SUMMARY

HYDROLOGIC INFORMATION

Surface water can act as a hydrologic barrier to groundwater flow. Such hydrologic information can be used to assist the environmental professional in forming an opinion about the impact of nearby contaminated properties or, should contamination exist on the target property, what downgradient sites might be impacted.

Refer to the Physical Setting Source Map following this summary for hydrologic information (major waterways and bodies of water).

FEMA FLOOD ZONE

<u>Flood Plain Panel at Target Property</u>	<u>FEMA Source Type</u>
06071C8677H	FEMA FIRM Flood data
<u>Additional Panels in search area:</u>	<u>FEMA Source Type</u>
06071C8681H	FEMA FIRM Flood data
06071C8679H	FEMA FIRM Flood data
06071C8683H	FEMA FIRM Flood data

NATIONAL WETLAND INVENTORY

<u>NWI Quad at Target Property</u>	<u>NWI Electronic Data Coverage</u>
NOT AVAILABLE	YES - refer to the Overview Map and Detail Map

HYDROGEOLOGIC INFORMATION

Hydrogeologic information obtained by installation of wells on a specific site can often be an indicator of groundwater flow direction in the immediate area. Such hydrogeologic information can be used to assist the environmental professional in forming an opinion about the impact of nearby contaminated properties or, should contamination exist on the target property, what downgradient sites might be impacted.

Site-Specific Hydrogeological Data*:

Search Radius:	1.25 miles
Location Relative to TP:	1/2 - 1 Mile ESE
Site Name:	Southwest Metal Co
Site EPA ID Number:	CAT000624106
Groundwater Flow Direction:	SE ON A REGIONAL BASIS.
Measured Depth to Water:	24.5 feet.
Hydraulic Connection:	The surficial and lower aquifers appear to be hydraulically connected because of the absence of clay layers above 300 feet deep.
Sole Source Aquifer:	No information about a sole source aquifer is available
Data Quality:	Information based on site-specific subsurface investigations is documented in the CERCLIS investigation report(s)

AQUIFLOW®

Search Radius: 1.000 Mile.

EDR has developed the AQUIFLOW Information System to provide data on the general direction of groundwater flow at specific points. EDR has reviewed reports submitted by environmental professionals to regulatory authorities at select sites and has extracted the date of the report, groundwater flow direction as determined hydrogeologically, and the depth to water table.

<u>MAP ID</u>	<u>LOCATION FROM TP</u>	<u>GENERAL DIRECTION GROUNDWATER FLOW</u>
---------------	-------------------------	---

GEOCHECK® - PHYSICAL SETTING SOURCE SUMMARY

<u>MAP ID</u>	<u>LOCATION FROM TP</u>	<u>GENERAL DIRECTION GROUNDWATER FLOW</u>
4	1/4 - 1/2 Mile SE	Not Reported
49	1/2 - 1 Mile South	SSE
79	1/2 - 1 Mile ESE	SE
1G	1/2 - 1 Mile ESE	SE
2G	1/4 - 1/2 Mile SE	Not Reported
3G	1/2 - 1 Mile South	SSE

For additional site information, refer to Physical Setting Source Map Findings.

GEOCHECK® - PHYSICAL SETTING SOURCE SUMMARY

GROUNDWATER FLOW VELOCITY INFORMATION

Groundwater flow velocity information for a particular site is best determined by a qualified environmental professional using site specific geologic and soil strata data. If such data are not reasonably ascertainable, it may be necessary to rely on other sources of information, including geologic age identification, rock stratigraphic unit and soil characteristics data collected on nearby properties and regional soil information. In general, contaminant plumes move more quickly through sandy-gravelly types of soils than silty-clayey types of soils.

GEOLOGIC INFORMATION IN GENERAL AREA OF TARGET PROPERTY

Geologic information can be used by the environmental professional in forming an opinion about the relative speed at which contaminant migration may be occurring.

ROCK STRATIGRAPHIC UNIT

Era:	Cenozoic
System:	Quaternary
Series:	Quaternary
Code:	Q (decoded above as Era, System & Series)

GEOLOGIC AGE IDENTIFICATION

Category: Stratified Sequence

Geologic Age and Rock Stratigraphic Unit Source: P.G. Schruben, R.E. Arndt and W.J. Bawiec, Geology of the Conterminous U.S. at 1:2,500,000 Scale - a digital representation of the 1974 P.B. King and H.M. Beikman Map, USGS Digital Data Series DDS - 11 (1994).

SSURGO SOIL MAP - 5157036.2s

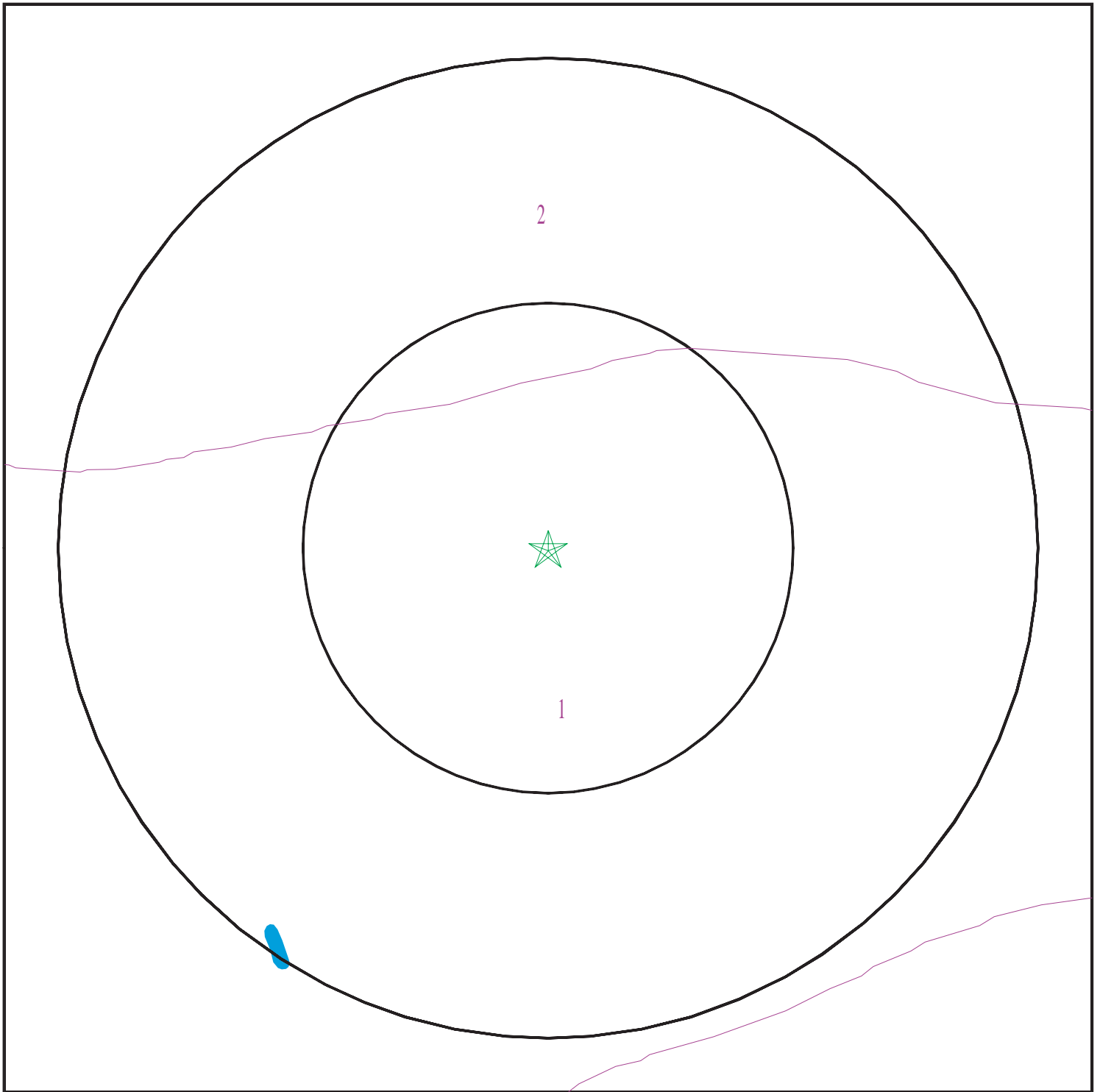

- ★ Target Property
- ∕ SSURGO Soil
- ∕ Water

0 1/16 1/8 1/4 Miles



SITE NAME: Mount Vernon Avenue Bridge Project
ADDRESS: Burlington Northern and Santa Fe Railroad Yard
San Bernardino CA 92411
LAT/LONG: 34.106165 / 117.314222

CLIENT: Ninyo & Moore
CONTACT: Dennis Fee
INQUIRY #: 5157036.2s
DATE: January 11, 2018 6:40 pm

GEOCHECK® - PHYSICAL SETTING SOURCE SUMMARY

DOMINANT SOIL COMPOSITION IN GENERAL AREA OF TARGET PROPERTY

The U.S. Department of Agriculture's (USDA) Soil Conservation Service (SCS) leads the National Cooperative Soil Survey (NCSS) and is responsible for collecting, storing, maintaining and distributing soil survey information for privately owned lands in the United States. A soil map in a soil survey is a representation of soil patterns in a landscape. The following information is based on Soil Conservation Service SSURGO data.

Soil Map ID: 1

Soil Component Name: TUJUNGA

Soil Surface Texture: gravelly loamy sand

Hydrologic Group: Class A - High infiltration rates. Soils are deep, well drained to excessively drained sands and gravels.

Soil Drainage Class: Somewhat excessively drained

Hydric Status: Not hydric

Corrosion Potential - Uncoated Steel: Moderate

Depth to Bedrock Min: > 0 inches

Depth to Watertable Min: > 0 inches

Soil Layer Information							
Layer	Boundary		Soil Texture Class	Classification		Saturated hydraulic conductivity micro m/sec	Soil Reaction (pH)
	Upper	Lower		AASHTO Group	Unified Soil		
1	0 inches	35 inches	gravelly loamy sand	Granular materials (35 pct. or less passing No. 200), Stone Fragments, Gravel and Sand.	COARSE-GRAINED SOILS, Sands, Sands with fines, Silty Sand.	Max: 141 Min: 42	Max: 7.3 Min: 6.1
2	35 inches	59 inches	gravelly sand	Granular materials (35 pct. or less passing No. 200), Stone Fragments, Gravel and Sand.	COARSE-GRAINED SOILS, Sands, Clean Sands, Poorly graded sand. COARSE-GRAINED SOILS, Sands, Sands with fines, Silty Sand.	Max: 141 Min: 42	Max: 7.3 Min: 6.1

GEOCHECK® - PHYSICAL SETTING SOURCE SUMMARY

Soil Map ID: 2

Soil Component Name: GRANGEVILLE

Soil Surface Texture: fine sandy loam

Hydrologic Group: Class B - Moderate infiltration rates. Deep and moderately deep, moderately well and well drained soils with moderately coarse textures.

Soil Drainage Class: Somewhat poorly drained

Hydric Status: Not hydric

Corrosion Potential - Uncoated Steel: High

Depth to Bedrock Min: > 0 inches

Depth to Watertable Min: > 0 inches

Soil Layer Information							
Layer	Boundary		Soil Texture Class	Classification		Saturated hydraulic conductivity micro m/sec	Soil Reaction (pH)
	Upper	Lower		AASHTO Group	Unified Soil		
1	0 inches	11 inches	fine sandy loam	Silt-Clay Materials (more than 35 pct. passing No. 200), Silty Soils.	COARSE-GRAINED SOILS, Sands, Sands with fines, Silty Sand.	Max: 42 Min: 14	Max: 9 Min: 7.9
2	11 inches	59 inches	sandy loam	Silt-Clay Materials (more than 35 pct. passing No. 200), Silty Soils.	COARSE-GRAINED SOILS, Sands, Sands with fines, Silty Sand.	Max: 42 Min: 14	Max: 8.4 Min: 6.6

LOCAL / REGIONAL WATER AGENCY RECORDS

EDR Local/Regional Water Agency records provide water well information to assist the environmental professional in assessing sources that may impact ground water flow direction, and in forming an opinion about the impact of contaminant migration on nearby drinking water wells.

GEOCHECK® - PHYSICAL SETTING SOURCE SUMMARY

WELL SEARCH DISTANCE INFORMATION

<u>DATABASE</u>	<u>SEARCH DISTANCE (miles)</u>
Federal USGS	1.000
Federal FRDS PWS	Nearest PWS within 0.001 miles
State Database	1.000

FEDERAL USGS WELL INFORMATION

<u>MAP ID</u>	<u>WELL ID</u>	<u>LOCATION FROM TP</u>
A1	USGS40000141145	0 - 1/8 Mile SSE
A3	USGS40000141125	0 - 1/8 Mile SE
B5	USGS40000141047	1/4 - 1/2 Mile SSW
B6	USGS40000141042	1/4 - 1/2 Mile SSW
C15	USGS40000141062	1/2 - 1 Mile SW
C16	USGS40000141056	1/2 - 1 Mile SW
C17	USGS40000141073	1/2 - 1 Mile WSW
C18	USGS40000141063	1/2 - 1 Mile SW
19	USGS40000141043	1/2 - 1 Mile SW
D20	USGS40000141124	1/2 - 1 Mile East
D22	USGS40000141123	1/2 - 1 Mile East
23	USGS40000141296	1/2 - 1 Mile NW
24	USGS40000140993	1/2 - 1 Mile SSW
E25	USGS40000141079	1/2 - 1 Mile WSW
C30	USGS40000141048	1/2 - 1 Mile SW
F31	USGS40000141367	1/2 - 1 Mile NNE
F32	USGS40000141366	1/2 - 1 Mile NNE
F33	USGS40000141369	1/2 - 1 Mile NNE
F34	USGS40000141368	1/2 - 1 Mile NNE
E35	USGS40000141087	1/2 - 1 Mile WSW
G36	USGS40000141045	1/2 - 1 Mile SW
D37	USGS40000141117	1/2 - 1 Mile East
G38	USGS40000141049	1/2 - 1 Mile SW
G40	USGS40000141050	1/2 - 1 Mile SW
42	USGS40000141318	1/2 - 1 Mile NW
H43	USGS40000141083	1/2 - 1 Mile WSW
H44	USGS40000141084	1/2 - 1 Mile WSW
45	USGS40000141385	1/2 - 1 Mile NNE
H46	USGS40000141092	1/2 - 1 Mile WSW
I47	USGS40000140971	1/2 - 1 Mile SSW
H48	USGS40000141085	1/2 - 1 Mile WSW
50	USGS40000140994	1/2 - 1 Mile SW
J51	USGS40000140986	1/2 - 1 Mile SSW
J52	USGS40000140977	1/2 - 1 Mile SSW
J53	USGS40000140987	1/2 - 1 Mile SSW
54	USGS40000141360	1/2 - 1 Mile NW
55	USGS40000141209	1/2 - 1 Mile West
K60	USGS40000140974	1/2 - 1 Mile SSE
K61	USGS40000140973	1/2 - 1 Mile SSE
K62	USGS40000140976	1/2 - 1 Mile SSE
K63	USGS40000140975	1/2 - 1 Mile SSE

GEOCHECK® - PHYSICAL SETTING SOURCE SUMMARY

FEDERAL USGS WELL INFORMATION

MAP ID	WELL ID	LOCATION FROM TP
I64	USGS40000140956	1/2 - 1 Mile South
J65	USGS40000140978	1/2 - 1 Mile SSW
L66	USGS40000140957	1/2 - 1 Mile SSW
67	USGS40000141384	1/2 - 1 Mile NNE
L69	USGS40000140941	1/2 - 1 Mile South
M70	USGS40000140955	1/2 - 1 Mile SSE
L71	USGS40000140942	1/2 - 1 Mile SSW
N72	USGS40000141136	1/2 - 1 Mile West
N73	USGS40000141162	1/2 - 1 Mile West
O75	USGS40000140923	1/2 - 1 Mile South
76	USGS40000140985	1/2 - 1 Mile SE
77	USGS40000140926	1/2 - 1 Mile SSW
78	USGS40000140918	1/2 - 1 Mile South
O80	USGS40000140911	1/2 - 1 Mile South
82	USGS40000140910	1/2 - 1 Mile South
83	USGS40000141319	1/2 - 1 Mile WNW
R88	USGS40000140898	1/2 - 1 Mile South
P89	USGS40000140992	1/2 - 1 Mile SE

FEDERAL FRDS PUBLIC WATER SUPPLY SYSTEM INFORMATION

MAP ID	WELL ID	LOCATION FROM TP
No PWS System Found		

Note: PWS System location is not always the same as well location.

STATE DATABASE WELL INFORMATION

MAP ID	WELL ID	LOCATION FROM TP
A2	CADW60000017682	0 - 1/8 Mile West
B7	877	1/4 - 1/2 Mile SSW
B8	876	1/4 - 1/2 Mile SSW
B9	879	1/4 - 1/2 Mile SSW
B10	878	1/4 - 1/2 Mile SSW
B11	873	1/4 - 1/2 Mile SSW
B12	874	1/4 - 1/2 Mile SSW
B13	875	1/4 - 1/2 Mile SSW
B14	CADW60000017686	1/4 - 1/2 Mile SSW
21	886	1/2 - 1 Mile East
F26	CADW60000017518	1/2 - 1 Mile North
F27	CADW60000017519	1/2 - 1 Mile North
F28	CADW60000001683	1/2 - 1 Mile North
F29	CADW600000016176	1/2 - 1 Mile North
G39	880	1/2 - 1 Mile SW
E41	CADW60000017685	1/2 - 1 Mile WSW
K56	CADW60000001458	1/2 - 1 Mile SSE
K57	CADW60000001457	1/2 - 1 Mile SSE
K58	CADW60000015537	1/2 - 1 Mile SSE

GEOCHECK® - PHYSICAL SETTING SOURCE SUMMARY

STATE DATABASE WELL INFORMATION

MAP ID	WELL ID	LOCATION FROM TP
K59	CADW60000015536	1/2 - 1 Mile SSE
M68	CADW60000017689	1/2 - 1 Mile SSE
L74	CADW60000017687	1/2 - 1 Mile SSW
P81	CADW60000017688	1/2 - 1 Mile SE
Q84	CADW60000000831	1/2 - 1 Mile NNE
Q85	CADW60000003457	1/2 - 1 Mile NNE
Q86	CADW60000005258	1/2 - 1 Mile NNE
R87	CADW60000030857	1/2 - 1 Mile South

PHYSICAL SETTING SOURCE MAP - 5157036.2s

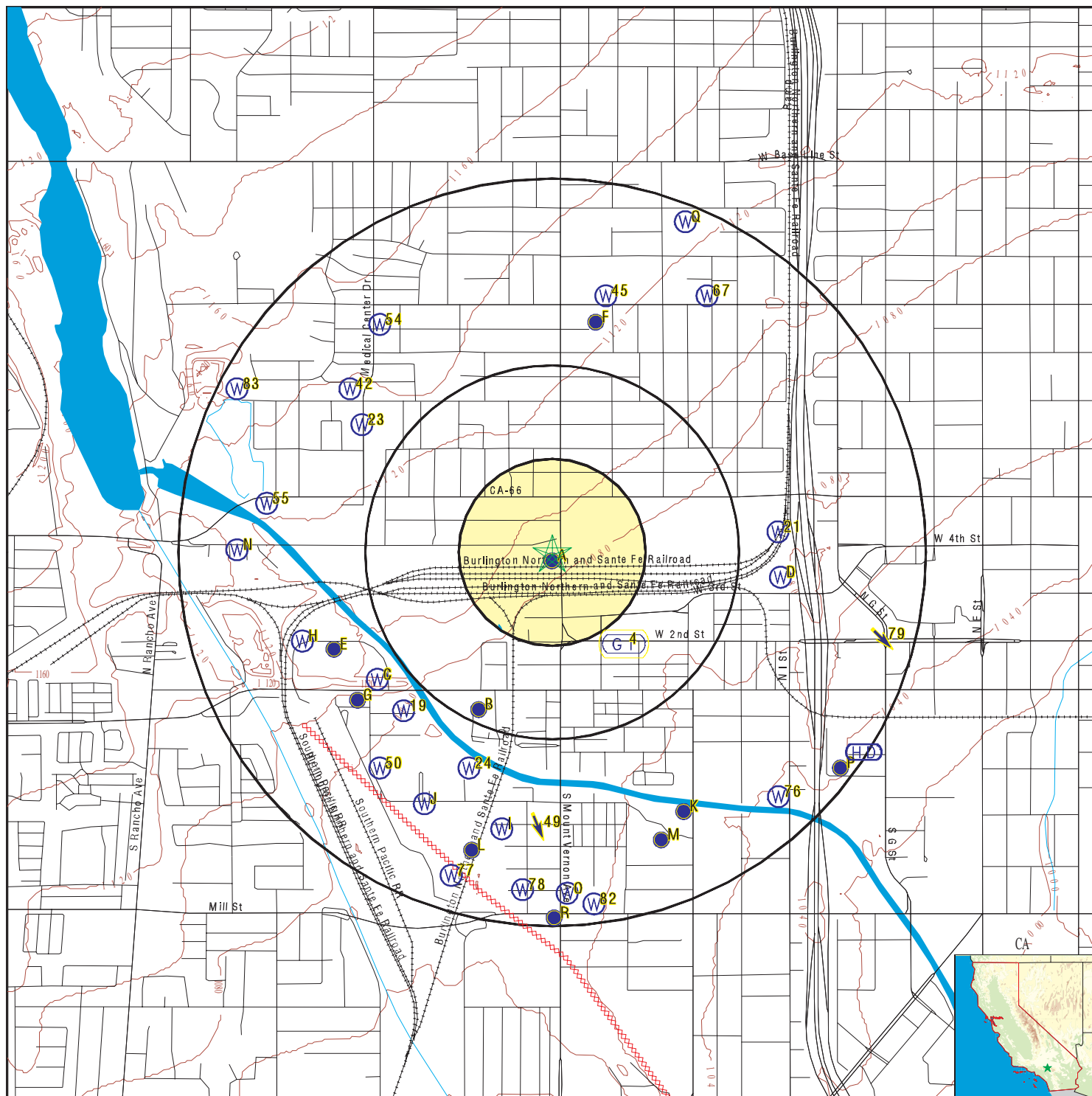

- County Boundary
- Major Roads
- Contour Lines
- Earthquake Fault Lines
- Earthquake epicenter, Richter 5 or greater
- Water Wells
- Public Water Supply Wells
- Cluster of Multiple Icons

- Groundwater Flow Direction
- Indeterminate Groundwater Flow at Location
- Groundwater Flow Varies at Location
- Closest Hydrogeological Data
- Oil, gas or related wells

SITE NAME: Mount Vernon Avenue Bridge Project
 ADDRESS: Burlington Northern and Santa Fe Railroad Yard
 San Bernardino CA 92411
 LAT/LONG: 34.106165 / 117.314222

CLIENT: Ninyo & Moore
 CONTACT: Dennis Fee
 INQUIRY #: 5157036.2s
 DATE: January 11, 2018 6:40 pm

GEOCHECK® - PHYSICAL SETTING SOURCE MAP FINDINGS

Map ID
Direction
Distance
Elevation

Database EDR ID Number

A1
SSE
0 - 1/8 Mile
Higher

FED USGS USGS40000141145

Org. Identifier:	USGS-CA		
Formal name:	USGS California Water Science Center		
Monloc Identifier:	USGS-340622117184801		
Monloc name:	001S004W08A001S		
Monloc type:	Well		
Monloc desc:	Not Reported		
Huc code:	18070203	Drainagearea value:	Not Reported
Drainagearea Units:	Not Reported	Contrib drainagearea:	Not Reported
Contrib drainagearea units:	Not Reported	Latitude:	34.1061226
Longitude:	-117.3142105	Sourcemap scale:	24000
Horiz Acc measure:	1	Horiz Acc measure units:	seconds
Horiz Collection method:	Interpolated from map		
Horiz coord refsys:	NAD83	Vert measure val:	1094.00
Vert measure units:	feet	Vertacc measure val:	10
Vert accmeasure units:	feet		
Vertcollection method:	Interpolated from topographic map		
Vert coord refsys:	NGVD29	Countrycode:	US
Aquifername:	California Coastal Basin aquifers		
Formation type:	Not Reported		
Aquifer type:	Not Reported		
Construction date:	19170101	Welldepth:	482
Welldepth units:	ft	Wellholedepth:	530
Wellholedepth units:	ft		

Ground-water levels, Number of Measurements: 1

Date	Feet below Surface	Feet to Sealevel
1971-06-01	114.00	

A2
West
0 - 1/8 Mile
Higher

CA WELLS CADW60000017682

Objectid:	17682
Latitude:	34.1061
Longitude:	-117.3151
Site code:	341061N1173151W001
State well numbe:	01S04W08A001S
Local well name:	"
Well use id:	6
Well use descrip:	Unknown
County id:	36
County name:	San Bernardino
Basin code:	'8-2.06'
Basin desc:	Bunker Hill
Dwr region id:	80238
Dwr region:	Southern Region Office
Site id:	CADW60000017682

GEOCHECK® - PHYSICAL SETTING SOURCE MAP FINDINGS

Map ID
Direction
Distance
Elevation

Database EDR ID Number

A3
SE
0 - 1/8 Mile
Lower

FED USGS USGS40000141125

Org. Identifier:	USGS-CA		
Formal name:	USGS California Water Science Center		
Monloc Identifier:	USGS-340619117184501		
Monloc name:	001S004W09D001S		
Monloc type:	Well		
Monloc desc:	Not Reported		
Huc code:	18070203	Drainagearea value:	Not Reported
Drainagearea Units:	Not Reported	Contrib drainagearea:	Not Reported
Contrib drainagearea units:	Not Reported	Latitude:	34.1052893
Longitude:	-117.313377	Sourcemap scale:	Not Reported
Horiz Acc measure:	1	Horiz Acc measure units:	seconds
Horiz Collection method:	Interpolated from map		
Horiz coord refsys:	NAD83	Vert measure val:	1092.00
Vert measure units:	feet	Vertacc measure val:	10
Vert accmeasure units:	feet		
Vertcollection method:	Interpolated from topographic map		
Vert coord refsys:	NGVD29	Countrycode:	US
Aquifername:	California Coastal Basin aquifers		
Formation type:	Not Reported		
Aquifer type:	Not Reported		
Construction date:	19020101	Welldepth:	450
Welldepth units:	ft	Wellholedepth:	472
Wellholedepth units:	ft		

Ground-water levels, Number of Measurements: 0

4
SE
1/4 - 1/2 Mile
Lower

Site ID:	083600133T
Groundwater Flow:	Not Reported
Shallow Water Depth:	69 ft
Deep Water Depth:	73 ft
Average Water Depth:	Not Reported
Date:	05/04/1995

AQUIFLOW 50232

B5
SSW
1/4 - 1/2 Mile
Lower

FED USGS USGS40000141047

Org. Identifier:	USGS-CA		
Formal name:	USGS California Water Science Center		
Monloc Identifier:	USGS-340602117190001		
Monloc name:	001S004W08H004S		
Monloc type:	Well		
Monloc desc:	Not Reported		
Huc code:	18070203	Drainagearea value:	Not Reported
Drainagearea Units:	Not Reported	Contrib drainagearea:	Not Reported
Contrib drainagearea units:	Not Reported	Latitude:	34.1005673
Longitude:	-117.3175439	Sourcemap scale:	Not Reported

GEOCHECK® - PHYSICAL SETTING SOURCE MAP FINDINGS

Horiz Acc measure:	1	Horiz Acc measure units:	seconds
Horiz Collection method:	Interpolated from map		
Horiz coord refsys:	NAD83	Vert measure val:	1085.00
Vert measure units:	feet	Vertacc measure val:	10
Vert accmeasure units:	feet		
Vertcollection method:	Interpolated from topographic map		
Vert coord refsys:	NGVD29	Countrycode:	US
Aquifername:	California Coastal Basin aquifers		
Formation type:	Not Reported		
Aquifer type:	Not Reported		
Construction date:	19200101	Welldepth:	124
Welldepth units:	ft	Wellholedepth:	124
Wellholedepth units:	ft		

Ground-water levels, Number of Measurements: 0

B6
SSW
1/4 - 1/2 Mile
Lower

FED USGS USGS40000141042

Org. Identifier:	USGS-CA		
Formal name:	USGS California Water Science Center		
Monloc Identifier:	USGS-340600117190001		
Monloc name:	001S004W08F015S		
Monloc type:	Well		
Monloc desc:	Not Reported		
Huc code:	18070203	Drainagearea value:	Not Reported
Drainagearea Units:	Not Reported	Contrib drainagearea:	Not Reported
Contrib drainagearea units:	Not Reported	Latitude:	34.1000117
Longitude:	-117.3175439	Sourcemap scale:	24000
Horiz Acc measure:	1	Horiz Acc measure units:	seconds
Horiz Collection method:	Interpolated from map		
Horiz coord refsys:	NAD83	Vert measure val:	1091.28
Vert measure units:	feet	Vertacc measure val:	.1
Vert accmeasure units:	feet		
Vertcollection method:	Level or other surveying method		
Vert coord refsys:	NGVD29	Countrycode:	US
Aquifername:	California Coastal Basin aquifers		
Formation type:	Not Reported		
Aquifer type:	Not Reported		
Construction date:	19810101	Welldepth:	Not Reported
Welldepth units:	Not Reported	Wellholedepth:	956
Wellholedepth units:	ft		

Ground-water levels, Number of Measurements: 1

	Feet below	Feet to
Date	Surface	Sealevel

1991-12-19	136.93	

B7
SSW
1/4 - 1/2 Mile
Lower

CA WELLS 877

GEOCHECK® - PHYSICAL SETTING SOURCE MAP FINDINGS

Water System Information:

Prime Station Code:	01S/04W-08F10 S	User ID:	TAN
FRDS Number:	3610014011	County:	San Bernardino
District Number:	13	Station Type:	WELL/AMBNT/MUN/INTAKE/SUPPLY
Water Type:	Well/Groundwater	Well Status:	Active Raw
Source Lat/Long:	340600.0 1171900.0	Precision:	Undefined
Source Name:	WELL 16		
System Number:	3610014		
System Name:	CITY OF COLTON		
Organization That Operates System:	650 N LA CADENA DR COLTON, CA 92324		
Pop Served:	42103	Connections:	8604
Area Served:	CITY OF COLTON		
Sample Collected:	29-AUG-12	Findings:	510. US
Chemical:	SPECIFIC CONDUCTANCE		
Sample Collected:	29-AUG-12	Findings:	6.9
Chemical:	PH, LABORATORY		
Sample Collected:	29-AUG-12	Findings:	190. MG/L
Chemical:	ALKALINITY (TOTAL) AS CaCO3		
Sample Collected:	29-AUG-12	Findings:	230. MG/L
Chemical:	BICARBONATE ALKALINITY		
Sample Collected:	29-AUG-12	Findings:	250. MG/L
Chemical:	HARDNESS (TOTAL) AS CaCO3		
Sample Collected:	29-AUG-12	Findings:	79. MG/L
Chemical:	CALCIUM		
Sample Collected:	29-AUG-12	Findings:	14. MG/L
Chemical:	MAGNESIUM		
Sample Collected:	29-AUG-12	Findings:	14. MG/L
Chemical:	SODIUM		
Sample Collected:	29-AUG-12	Findings:	3.3 MG/L
Chemical:	POTASSIUM		
Sample Collected:	29-AUG-12	Findings:	8.9 MG/L
Chemical:	CHLORIDE		
Sample Collected:	29-AUG-12	Findings:	58. MG/L
Chemical:	SULFATE		
Sample Collected:	29-AUG-12	Findings:	0.38 MG/L
Chemical:	FLUORIDE (F) (NATURAL-SOURCE)		
Sample Collected:	29-AUG-12	Findings:	27. UG/L
Chemical:	MANGANESE		
Sample Collected:	29-AUG-12	Findings:	330. MG/L
Chemical:	TOTAL DISSOLVED SOLIDS		
Sample Collected:	29-AUG-12	Findings:	4.8 MG/L
Chemical:	NITRATE (AS NO3)		
Sample Collected:	07-MAY-13	Findings:	6.2 PCI/L
Chemical:	GROSS ALPHA		

GEOCHECK® - PHYSICAL SETTING SOURCE MAP FINDINGS

Sample Collected:	07-MAY-13	Findings:	1.8 PCI/L
Chemical:	GROSS ALPHA COUNTING ERROR		
Sample Collected:	07-MAY-13	Findings:	2.4 PCI/L
Chemical:	URANIUM (PCI/L)		
Sample Collected:	07-MAY-13	Findings:	0.71 PCI/L
Chemical:	URANIUM COUNTING ERROR		
Sample Collected:	07-MAY-13	Findings:	1.3 PCI/L
Chemical:	GROSS ALPHA MDA95		
Sample Collected:	07-MAY-13	Findings:	0.88 PCI/L
Chemical:	URANIUM MDA95		
Sample Collected:	30-SEP-13	Findings:	450. US
Chemical:	SPECIFIC CONDUCTANCE		
Sample Collected:	30-SEP-13	Findings:	7.5
Chemical:	PH, LABORATORY		
Sample Collected:	30-SEP-13	Findings:	190. MG/L
Chemical:	ALKALINITY (TOTAL) AS CaCO3		
Sample Collected:	30-SEP-13	Findings:	230. MG/L
Chemical:	BICARBONATE ALKALINITY		
Sample Collected:	30-SEP-13	Findings:	210. MG/L
Chemical:	HARDNESS (TOTAL) AS CaCO3		
Sample Collected:	30-SEP-13	Findings:	64. MG/L
Chemical:	CALCIUM		
Sample Collected:	30-SEP-13	Findings:	12. MG/L
Chemical:	MAGNESIUM		
Sample Collected:	30-SEP-13	Findings:	14. MG/L
Chemical:	SODIUM		
Sample Collected:	30-SEP-13	Findings:	3.2 MG/L
Chemical:	POTASSIUM		
Sample Collected:	30-SEP-13	Findings:	7.4 MG/L
Chemical:	CHLORIDE		
Sample Collected:	30-SEP-13	Findings:	47. MG/L
Chemical:	SULFATE		
Sample Collected:	30-SEP-13	Findings:	0.37 MG/L
Chemical:	FLUORIDE (F) (NATURAL-SOURCE)		
Sample Collected:	30-SEP-13	Findings:	22. UG/L
Chemical:	MANGANESE		
Sample Collected:	30-SEP-13	Findings:	290. MG/L
Chemical:	TOTAL DISSOLVED SOLIDS		
Sample Collected:	30-SEP-13	Findings:	2.3 MG/L
Chemical:	NITRATE (AS NO3)		
Sample Collected:	07-MAY-14	Findings:	22. UG/L
Chemical:	MANGANESE		
Sample Collected:	14-AUG-14	Findings:	21.1 C
Chemical:	SOURCE TEMPERATURE C		

GEOCHECK® - PHYSICAL SETTING SOURCE MAP FINDINGS

Sample Collected:	14-AUG-14	Findings:	460. US
Chemical:	SPECIFIC CONDUCTANCE		
Sample Collected:	14-AUG-14	Findings:	7.8
Chemical:	PH, LABORATORY		
Sample Collected:	14-AUG-14	Findings:	190. MG/L
Chemical:	ALKALINITY (TOTAL) AS CaCO ₃		
Sample Collected:	14-AUG-14	Findings:	230. MG/L
Chemical:	BICARBONATE ALKALINITY		
Sample Collected:	14-AUG-14	Findings:	210. MG/L
Chemical:	HARDNESS (TOTAL) AS CaCO ₃		
Sample Collected:	14-AUG-14	Findings:	66. MG/L
Chemical:	CALCIUM		
Sample Collected:	14-AUG-14	Findings:	12. MG/L
Chemical:	MAGNESIUM		
Sample Collected:	14-AUG-14	Findings:	14. MG/L
Chemical:	SODIUM		
Sample Collected:	14-AUG-14	Findings:	3.3 MG/L
Chemical:	POTASSIUM		
Sample Collected:	14-AUG-14	Findings:	7. MG/L
Chemical:	CHLORIDE		
Sample Collected:	14-AUG-14	Findings:	45. MG/L
Chemical:	SULFATE		
Sample Collected:	14-AUG-14	Findings:	0.41 MG/L
Chemical:	FLUORIDE (F) (NATURAL-SOURCE)		
Sample Collected:	14-AUG-14	Findings:	3.7 UG/L
Chemical:	VANADIUM		
Sample Collected:	14-AUG-14	Findings:	270. MG/L
Chemical:	TOTAL DISSOLVED SOLIDS		
Sample Collected:	14-AUG-14	Findings:	1.08
Chemical:	LANGELIER INDEX @ 60 C		
Sample Collected:	14-AUG-14	Findings:	0.49
Chemical:	LANGELIER INDEX AT SOURCE TEMP.		
Sample Collected:	14-AUG-14	Findings:	3.4 MG/L
Chemical:	NITRATE (AS NO ₃)		
Sample Collected:	14-AUG-14	Findings:	12.28
Chemical:	AGGRSSIVE INDEX (CORROSIVITY)		
Sample Collected:	14-AUG-14	Findings:	820. MG/L
Chemical:	NITRATE + NITRITE (AS N)		
Sample Collected:	17-AUG-15	Findings:	460. US
Chemical:	SPECIFIC CONDUCTANCE		
Sample Collected:	17-AUG-15	Findings:	7.8
Chemical:	PH, LABORATORY		
Sample Collected:	17-AUG-15	Findings:	180. MG/L
Chemical:	ALKALINITY (TOTAL) AS CaCO ₃		

GEOCHECK® - PHYSICAL SETTING SOURCE MAP FINDINGS

Sample Collected:	17-AUG-15	Findings:	220. MG/L
Chemical:	BICARBONATE ALKALINITY		
Sample Collected:	17-AUG-15	Findings:	220. MG/L
Chemical:	HARDNESS (TOTAL) AS CaCO ₃		
Sample Collected:	17-AUG-15	Findings:	66. MG/L
Chemical:	CALCIUM		
Sample Collected:	17-AUG-15	Findings:	12. MG/L
Chemical:	MAGNESIUM		
Sample Collected:	17-AUG-15	Findings:	13. MG/L
Chemical:	SODIUM		
Sample Collected:	17-AUG-15	Findings:	3.2 MG/L
Chemical:	POTASSIUM		
Sample Collected:	17-AUG-15	Findings:	7.1 MG/L
Chemical:	CHLORIDE		
Sample Collected:	17-AUG-15	Findings:	48. MG/L
Chemical:	SULFATE		
Sample Collected:	17-AUG-15	Findings:	0.38 MG/L
Chemical:	FLUORIDE (F) (NATURAL-SOURCE)		
Sample Collected:	17-AUG-15	Findings:	26. UG/L
Chemical:	MANGANESE		
Sample Collected:	17-AUG-15	Findings:	270. MG/L
Chemical:	TOTAL DISSOLVED SOLIDS		
Sample Collected:	17-AUG-15	Findings:	3.2 MG/L
Chemical:	NITRATE (AS NO ₃)		
Sample Collected:	11-AUG-16	Findings:	460. US
Chemical:	SPECIFIC CONDUCTANCE		
Sample Collected:	11-AUG-16	Findings:	7.6
Chemical:	PH, LABORATORY		
Sample Collected:	11-AUG-16	Findings:	190. MG/L
Chemical:	ALKALINITY (TOTAL) AS CaCO ₃		
Sample Collected:	11-AUG-16	Findings:	230. MG/L
Chemical:	BICARBONATE ALKALINITY		
Sample Collected:	11-AUG-16	Findings:	0.58 MG/L
Chemical:	NITRATE (AS N)		
Sample Collected:	11-AUG-16	Findings:	220. MG/L
Chemical:	HARDNESS (TOTAL) AS CaCO ₃		
Sample Collected:	11-AUG-16	Findings:	66. MG/L
Chemical:	CALCIUM		
Sample Collected:	11-AUG-16	Findings:	13. MG/L
Chemical:	MAGNESIUM		
Sample Collected:	11-AUG-16	Findings:	15. MG/L
Chemical:	SODIUM		
Sample Collected:	11-AUG-16	Findings:	3.6 MG/L
Chemical:	POTASSIUM		

GEOCHECK® - PHYSICAL SETTING SOURCE MAP FINDINGS

Sample Collected:	11-AUG-16	Findings:	5. MG/L
Chemical:	CHLORIDE		
Sample Collected:	11-AUG-16	Findings:	46. MG/L
Chemical:	SULFATE		
Sample Collected:	11-AUG-16	Findings:	0.4 MG/L
Chemical:	FLUORIDE (F) (NATURAL-SOURCE)		
Sample Collected:	11-AUG-16	Findings:	30. UG/L
Chemical:	MANGANESE		
Sample Collected:	11-AUG-16	Findings:	280. MG/L
Chemical:	TOTAL DISSOLVED SOLIDS		
Sample Collected:	03-JAN-17	Findings:	22. UG/L
Chemical:	MANGANESE		

B8
SSW
1/4 - 1/2 Mile
Lower

CA WELLS 876

Water System Information:

Prime Station Code:	01S/04W-08F08 S	User ID:	TAN
FRDS Number:	3610014006	County:	San Beernardino
District Number:	13	Station Type:	WELL/AMBNT/MUN/INTAKE/SUPPLY
Water Type:	Well/Groundwater	Well Status:	Active Raw
Source Lat/Long:	340600.0 1171900.0	Precision:	Undefined
Source Name:	WELL 08		
System Number:	3610014		
System Name:	CITY OF COLTON		
Organization That Operates System:	650 N LA CADENA DR COLTON, CA 92324		
Pop Served:	42103	Connections:	8604
Area Served:	CITY OF COLTON		

B9
SSW
1/4 - 1/2 Mile
Lower

CA WELLS 879

Water System Information:

Prime Station Code:	01S/04W-08F14 S	User ID:	TAN
FRDS Number:	3610048002	County:	San Beernardino
District Number:	13	Station Type:	WELL/AMBNT/MUN/INTAKE/SUPPLY
Water Type:	Well/Groundwater	Well Status:	Active Raw
Source Lat/Long:	340600.0 1171900.0	Precision:	Undefined
Source Name:	WELL 02 (OLD 03)		
System Number:	3610048		
System Name:	TERRACE WATER CO		
Organization That Operates System:	1095-1/2 STEVENSON ST COLTON, CA 92324		
Pop Served:	2200	Connections:	534
Area Served:	COLTON		

GEOCHECK® - PHYSICAL SETTING SOURCE MAP FINDINGS

Sample Collected:	08-FEB-12	Findings:	2.4 MG/L
Chemical:	NITRATE (AS NO3)		
Sample Collected:	06-NOV-13	Findings:	20. C
Chemical:	SOURCE TEMPERATURE C		
Sample Collected:	06-NOV-13	Findings:	560. US
Chemical:	SPECIFIC CONDUCTANCE		
Sample Collected:	06-NOV-13	Findings:	7.4
Chemical:	PH, LABORATORY		
Sample Collected:	06-NOV-13	Findings:	200. MG/L
Chemical:	ALKALINITY (TOTAL) AS CaCO3		
Sample Collected:	06-NOV-13	Findings:	240. MG/L
Chemical:	BICARBONATE ALKALINITY		
Sample Collected:	06-NOV-13	Findings:	280. MG/L
Chemical:	HARDNESS (TOTAL) AS CaCO3		
Sample Collected:	06-NOV-13	Findings:	89. MG/L
Chemical:	CALCIUM		
Sample Collected:	06-NOV-13	Findings:	14. MG/L
Chemical:	MAGNESIUM		
Sample Collected:	06-NOV-13	Findings:	12. MG/L
Chemical:	SODIUM		
Sample Collected:	06-NOV-13	Findings:	3. MG/L
Chemical:	POTASSIUM		
Sample Collected:	06-NOV-13	Findings:	12. MG/L
Chemical:	CHLORIDE		
Sample Collected:	06-NOV-13	Findings:	85. MG/L
Chemical:	SULFATE		
Sample Collected:	06-NOV-13	Findings:	410. MG/L
Chemical:	TOTAL DISSOLVED SOLIDS		
Sample Collected:	06-NOV-13	Findings:	0.87
Chemical:	LANGELIER INDEX @ 60 C		
Sample Collected:	06-NOV-13	Findings:	0.26
Chemical:	LANGELIER INDEX AT SOURCE TEMP.		
Sample Collected:	06-NOV-13	Findings:	5.1 MG/L
Chemical:	NITRATE (AS NO3)		
Sample Collected:	06-NOV-13	Findings:	0.3 NTU
Chemical:	TURBIDITY, LABORATORY		
Sample Collected:	06-NOV-13	Findings:	12.08
Chemical:	AGGRSSIVE INDEX (CORROSIVITY)		
Sample Collected:	06-NOV-13	Findings:	1100. MG/L
Chemical:	NITRATE + NITRITE (AS N)		
Sample Collected:	19-AUG-15	Findings:	3.9 MG/L
Chemical:	NITRATE (AS NO3)		
Sample Collected:	13-OCT-15	Findings:	4.4 MG/L
Chemical:	NITRATE (AS NO3)		

GEOCHECK® - PHYSICAL SETTING SOURCE MAP FINDINGS

Sample Collected:	20-NOV-15	Findings:	8.9 PCI/L
Chemical:	GROSS ALPHA		
Sample Collected:	20-NOV-15	Findings:	2.4 PCI/L
Chemical:	GROSS ALPHA COUNTING ERROR		
Sample Collected:	20-NOV-15	Findings:	5.1 PCI/L
Chemical:	URANIUM (PCI/L)		
Sample Collected:	20-NOV-15	Findings:	0.98 PCI/L
Chemical:	URANIUM COUNTING ERROR		
Sample Collected:	20-NOV-15	Findings:	1.9 PCI/L
Chemical:	GROSS ALPHA MDA95		
Sample Collected:	20-NOV-15	Findings:	0.88 PCI/L
Chemical:	URANIUM MDA95		
Sample Collected:	24-FEB-16	Findings:	8.5 PCI/L
Chemical:	GROSS ALPHA		
Sample Collected:	24-FEB-16	Findings:	2.6 PCI/L
Chemical:	GROSS ALPHA COUNTING ERROR		
Sample Collected:	24-FEB-16	Findings:	2.1 PCI/L
Chemical:	GROSS ALPHA MDA95		
Sample Collected:	12-APR-17	Findings:	20. C
Chemical:	SOURCE TEMPERATURE C		
Sample Collected:	12-APR-17	Findings:	620. US
Chemical:	SPECIFIC CONDUCTANCE		
Sample Collected:	12-APR-17	Findings:	7.5
Chemical:	PH, LABORATORY		
Sample Collected:	12-APR-17	Findings:	210. MG/L
Chemical:	ALKALINITY (TOTAL) AS CaCO ₃		
Sample Collected:	12-APR-17	Findings:	250. MG/L
Chemical:	BICARBONATE ALKALINITY		
Sample Collected:	12-APR-17	Findings:	0.56 MG/L
Chemical:	NITRATE (AS N)		
Sample Collected:	12-APR-17	Findings:	300. MG/L
Chemical:	HARDNESS (TOTAL) AS CaCO ₃		
Sample Collected:	12-APR-17	Findings:	96. MG/L
Chemical:	CALCIUM		
Sample Collected:	12-APR-17	Findings:	14. MG/L
Chemical:	MAGNESIUM		
Sample Collected:	12-APR-17	Findings:	14. MG/L
Chemical:	SODIUM		
Sample Collected:	12-APR-17	Findings:	3.4 MG/L
Chemical:	POTASSIUM		
Sample Collected:	12-APR-17	Findings:	9.2 MG/L
Chemical:	CHLORIDE		
Sample Collected:	12-APR-17	Findings:	110. MG/L
Chemical:	SULFATE		

GEOCHECK® - PHYSICAL SETTING SOURCE MAP FINDINGS

Sample Collected:	12-APR-17	Findings:	0.3 MG/L
Chemical:	FLUORIDE (F) (NATURAL-SOURCE)		
Sample Collected:	12-APR-17	Findings:	7.8 UG/L
Chemical:	VANADIUM		
Sample Collected:	12-APR-17	Findings:	6.2 PCI/L
Chemical:	GROSS ALPHA		
Sample Collected:	12-APR-17	Findings:	2.2 PCI/L
Chemical:	GROSS ALPHA COUNTING ERROR		
Sample Collected:	12-APR-17	Findings:	6.2 PCI/L
Chemical:	URANIUM (PCI/L)		
Sample Collected:	12-APR-17	Findings:	410. MG/L
Chemical:	TOTAL DISSOLVED SOLIDS		
Sample Collected:	12-APR-17	Findings:	0.99
Chemical:	LANGELIER INDEX @ 60 C		
Sample Collected:	12-APR-17	Findings:	0.39
Chemical:	LANGELIER INDEX AT SOURCE TEMP.		
Sample Collected:	12-APR-17	Findings:	0.4 NTU
Chemical:	TURBIDITY, LABORATORY		
Sample Collected:	12-APR-17	Findings:	12.21
Chemical:	AGGRSSIVE INDEX (CORROSIVITY)		
Sample Collected:	12-APR-17	Findings:	1.1 PCI/L
Chemical:	URANIUM COUNTING ERROR		
Sample Collected:	12-APR-17	Findings:	0.56 MG/L
Chemical:	NITRATE + NITRITE (AS N)		
Sample Collected:	12-APR-17	Findings:	2.4 PCI/L
Chemical:	GROSS ALPHA MDA95		
Sample Collected:	12-APR-17	Findings:	0.89 PCI/L
Chemical:	URANIUM MDA95		

B10
SSW
1/4 - 1/2 Mile
Lower

CA WELLS 878

Water System Information:

Prime Station Code:	01S/04W-08F12 S	User ID:	TAN
FRDS Number:	3610048001	County:	San Beernardino
District Number:	13	Station Type:	WELL/AMBNT/MUN/INTAKE/SUPPLY
Water Type:	Well/Groundwater	Well Status:	Active Raw
Source Lat/Long:	340600.0 1171900.0	Precision:	Undefined
Source Name:	WELL 01 (OLD 04)		
System Number:	3610048		
System Name:	TERRACE WATER CO		
Organization That Operates System:	1095-1/2 STEVENSON ST COLTON, CA 92324		
Pop Served:	2200	Connections:	534
Area Served:	COLTON		

GEOCHECK® - PHYSICAL SETTING SOURCE MAP FINDINGS

Sample Collected:	08-FEB-12	Findings:	12. MG/L
Chemical:	NITRATE (AS NO3)		
Sample Collected:	24-JUL-12	Findings:	6.1 MG/L
Chemical:	NITRATE (AS NO3)		
Sample Collected:	01-NOV-13	Findings:	20. C
Chemical:	SOURCE TEMPERATURE C		
Sample Collected:	01-NOV-13	Findings:	590. US
Chemical:	SPECIFIC CONDUCTANCE		
Sample Collected:	01-NOV-13	Findings:	7.6
Chemical:	PH, LABORATORY		
Sample Collected:	01-NOV-13	Findings:	210. MG/L
Chemical:	ALKALINITY (TOTAL) AS CaCO3		
Sample Collected:	01-NOV-13	Findings:	250. MG/L
Chemical:	BICARBONATE ALKALINITY		
Sample Collected:	01-NOV-13	Findings:	280. MG/L
Chemical:	HARDNESS (TOTAL) AS CaCO3		
Sample Collected:	01-NOV-13	Findings:	89. MG/L
Chemical:	CALCIUM		
Sample Collected:	01-NOV-13	Findings:	13. MG/L
Chemical:	MAGNESIUM		
Sample Collected:	01-NOV-13	Findings:	14. MG/L
Chemical:	SODIUM		
Sample Collected:	01-NOV-13	Findings:	3.5 MG/L
Chemical:	POTASSIUM		
Sample Collected:	01-NOV-13	Findings:	12. MG/L
Chemical:	CHLORIDE		
Sample Collected:	01-NOV-13	Findings:	88. MG/L
Chemical:	SULFATE		
Sample Collected:	01-NOV-13	Findings:	0.28 MG/L
Chemical:	FLUORIDE (F) (NATURAL-SOURCE)		
Sample Collected:	01-NOV-13	Findings:	4.6 PCI/L
Chemical:	URANIUM (PCI/L)		
Sample Collected:	01-NOV-13	Findings:	390. MG/L
Chemical:	TOTAL DISSOLVED SOLIDS		
Sample Collected:	01-NOV-13	Findings:	1.07
Chemical:	LANGELIER INDEX @ 60 C		
Sample Collected:	01-NOV-13	Findings:	0.46
Chemical:	LANGELIER INDEX AT SOURCE TEMP.		
Sample Collected:	01-NOV-13	Findings:	7.6 MG/L
Chemical:	NITRATE (AS NO3)		
Sample Collected:	01-NOV-13	Findings:	0.2 NTU
Chemical:	TURBIDITY, LABORATORY		
Sample Collected:	01-NOV-13	Findings:	12.29
Chemical:	AGGRSSIVE INDEX (CORROSIVITY)		

GEOCHECK® - PHYSICAL SETTING SOURCE MAP FINDINGS

Sample Collected:	01-NOV-13	Findings:	0.94 PCI/L
Chemical:	URANIUM COUNTING ERROR		
Sample Collected:	01-NOV-13	Findings:	0.88 PCI/L
Chemical:	URANIUM MDA95		
Sample Collected:	05-AUG-15	Findings:	7.3 MG/L
Chemical:	NITRATE (AS NO3)		
Sample Collected:	20-NOV-15	Findings:	22. PCI/L
Chemical:	GROSS ALPHA		
Sample Collected:	20-NOV-15	Findings:	3.8 PCI/L
Chemical:	GROSS ALPHA COUNTING ERROR		
Sample Collected:	20-NOV-15	Findings:	6. PCI/L
Chemical:	URANIUM (PCI/L)		
Sample Collected:	20-NOV-15	Findings:	1.1 PCI/L
Chemical:	URANIUM COUNTING ERROR		
Sample Collected:	20-NOV-15	Findings:	2.1 PCI/L
Chemical:	GROSS ALPHA MDA95		
Sample Collected:	20-NOV-15	Findings:	0.88 PCI/L
Chemical:	URANIUM MDA95		
Sample Collected:	02-MAR-16	Findings:	7.6 PCI/L
Chemical:	GROSS ALPHA		
Sample Collected:	02-MAR-16	Findings:	2.7 PCI/L
Chemical:	GROSS ALPHA COUNTING ERROR		
Sample Collected:	02-MAR-16	Findings:	2.3 PCI/L
Chemical:	GROSS ALPHA MDA95		
Sample Collected:	14-JUN-16	Findings:	8.4 PCI/L
Chemical:	GROSS ALPHA		
Sample Collected:	14-JUN-16	Findings:	3. PCI/L
Chemical:	GROSS ALPHA COUNTING ERROR		
Sample Collected:	14-JUN-16	Findings:	4.7 PCI/L
Chemical:	URANIUM (PCI/L)		
Sample Collected:	14-JUN-16	Findings:	0.99 PCI/L
Chemical:	URANIUM COUNTING ERROR		
Sample Collected:	14-JUN-16	Findings:	2.6 PCI/L
Chemical:	GROSS ALPHA MDA95		
Sample Collected:	14-JUN-16	Findings:	0.88 PCI/L
Chemical:	URANIUM MDA95		
Sample Collected:	06-OCT-16	Findings:	1.8 MG/L
Chemical:	NITRATE (AS N)		
Sample Collected:	06-OCT-16	Findings:	3.8 PCI/L
Chemical:	GROSS ALPHA		
Sample Collected:	06-OCT-16	Findings:	2.2 PCI/L
Chemical:	GROSS ALPHA COUNTING ERROR		
Sample Collected:	06-OCT-16	Findings:	2.1 PCI/L
Chemical:	GROSS ALPHA MDA95		

GEOCHECK® - PHYSICAL SETTING SOURCE MAP FINDINGS

Sample Collected:	05-DEC-16	Findings:	590. US
Chemical:	SPECIFIC CONDUCTANCE		
Sample Collected:	05-DEC-16	Findings:	7.4
Chemical:	PH, LABORATORY		
Sample Collected:	05-DEC-16	Findings:	200. MG/L
Chemical:	ALKALINITY (TOTAL) AS CaCO ₃		
Sample Collected:	05-DEC-16	Findings:	250. MG/L
Chemical:	BICARBONATE ALKALINITY		
Sample Collected:	05-DEC-16	Findings:	280. MG/L
Chemical:	HARDNESS (TOTAL) AS CaCO ₃		
Sample Collected:	05-DEC-16	Findings:	90. MG/L
Chemical:	CALCIUM		
Sample Collected:	05-DEC-16	Findings:	14. MG/L
Chemical:	MAGNESIUM		
Sample Collected:	05-DEC-16	Findings:	13. MG/L
Chemical:	SODIUM		
Sample Collected:	05-DEC-16	Findings:	12. MG/L
Chemical:	CHLORIDE		
Sample Collected:	05-DEC-16	Findings:	88. MG/L
Chemical:	SULFATE		
Sample Collected:	05-DEC-16	Findings:	0.23 MG/L
Chemical:	FLUORIDE (F) (NATURAL-SOURCE)		
Sample Collected:	05-DEC-16	Findings:	370. MG/L
Chemical:	TOTAL DISSOLVED SOLIDS		
Sample Collected:	09-DEC-16	Findings:	12. PCI/L
Chemical:	GROSS ALPHA		
Sample Collected:	09-DEC-16	Findings:	3.5 PCI/L
Chemical:	GROSS ALPHA COUNTING ERROR		
Sample Collected:	09-DEC-16	Findings:	4.7 PCI/L
Chemical:	URANIUM (PCI/L)		
Sample Collected:	09-DEC-16	Findings:	1. PCI/L
Chemical:	URANIUM COUNTING ERROR		
Sample Collected:	09-DEC-16	Findings:	2.9 PCI/L
Chemical:	GROSS ALPHA MDA95		
Sample Collected:	09-DEC-16	Findings:	0.89 PCI/L
Chemical:	URANIUM MDA95		
Sample Collected:	27-MAR-17	Findings:	1.3 MG/L
Chemical:	NITRATE (AS N)		
Sample Collected:	27-MAR-17	Findings:	5.6 PCI/L
Chemical:	GROSS ALPHA		
Sample Collected:	27-MAR-17	Findings:	1.4 PCI/L
Chemical:	GROSS ALPHA COUNTING ERROR		
Sample Collected:	27-MAR-17	Findings:	4. PCI/L
Chemical:	URANIUM (PCI/L)		

GEOCHECK® - PHYSICAL SETTING SOURCE MAP FINDINGS

Sample Collected:	27-MAR-17	Findings:	1.1 PCI/L
Chemical:	URANIUM COUNTING ERROR		
Sample Collected:	27-MAR-17	Findings:	3. PCI/L
Chemical:	GROSS ALPHA MDA95		
Sample Collected:	27-MAR-17	Findings:	0.89 PCI/L
Chemical:	URANIUM MDA95		

B11
SSW
1/4 - 1/2 Mile
Lower

CA WELLS 873

Water System Information:

Prime Station Code:	01S/04W-08C01 S	User ID:	TAN
FRDS Number:	3610014013	County:	San Beernardino
District Number:	13	Station Type:	WELL/AMBNT/MUN/INTAKE/SUPPLY
Water Type:	Well/Groundwater	Well Status:	Abandoned
Source Lat/Long:	340600.0 1171900.0	Precision:	Undefined
Source Name:	WELL 18 - ABANDONED		
System Number:	3610014		
System Name:	CITY OF COLTON		
Organization That Operates System:	650 N LA CADENA DR COLTON, CA 92324		
Pop Served:	42103	Connections:	8604
Area Served:	CITY OF COLTON		

B12
SSW
1/4 - 1/2 Mile
Lower

CA WELLS 874

Water System Information:

Prime Station Code:	01S/04W-08C04 S	User ID:	TAN
FRDS Number:	3610014014	County:	San Beernardino
District Number:	13	Station Type:	WELL/AMBNT/MUN/INTAKE/SUPPLY
Water Type:	Well/Groundwater	Well Status:	Active Raw
Source Lat/Long:	340600.0 1171900.0	Precision:	Undefined
Source Name:	WELL 19		
System Number:	3610014		
System Name:	CITY OF COLTON		
Organization That Operates System:	650 N LA CADENA DR COLTON, CA 92324		
Pop Served:	42103	Connections:	8604
Area Served:	CITY OF COLTON		
Sample Collected:	29-AUG-12	Findings:	470. US
Chemical:	SPECIFIC CONDUCTANCE		
Sample Collected:	29-AUG-12	Findings:	6.6
Chemical:	PH, LABORATORY		

GEOCHECK® - PHYSICAL SETTING SOURCE MAP FINDINGS

Sample Collected:	29-AUG-12	Findings:	190. MG/L
Chemical:	ALKALINITY (TOTAL) AS CaCO ₃		
Sample Collected:	29-AUG-12	Findings:	230. MG/L
Chemical:	BICARBONATE ALKALINITY		
Sample Collected:	29-AUG-12	Findings:	240. MG/L
Chemical:	HARDNESS (TOTAL) AS CaCO ₃		
Sample Collected:	29-AUG-12	Findings:	74. MG/L
Chemical:	CALCIUM		
Sample Collected:	29-AUG-12	Findings:	14. MG/L
Chemical:	MAGNESIUM		
Sample Collected:	29-AUG-12	Findings:	14. MG/L
Chemical:	SODIUM		
Sample Collected:	29-AUG-12	Findings:	3.5 MG/L
Chemical:	POTASSIUM		
Sample Collected:	29-AUG-12	Findings:	7.1 MG/L
Chemical:	CHLORIDE		
Sample Collected:	29-AUG-12	Findings:	45. MG/L
Chemical:	SULFATE		
Sample Collected:	29-AUG-12	Findings:	0.37 MG/L
Chemical:	FLUORIDE (F) (NATURAL-SOURCE)		
Sample Collected:	29-AUG-12	Findings:	290. MG/L
Chemical:	TOTAL DISSOLVED SOLIDS		
Sample Collected:	29-AUG-12	Findings:	5.2 MG/L
Chemical:	NITRATE (AS NO ₃)		
Sample Collected:	30-SEP-13	Findings:	450. US
Chemical:	SPECIFIC CONDUCTANCE		
Sample Collected:	30-SEP-13	Findings:	7.4
Chemical:	PH, LABORATORY		
Sample Collected:	30-SEP-13	Findings:	190. MG/L
Chemical:	ALKALINITY (TOTAL) AS CaCO ₃		
Sample Collected:	30-SEP-13	Findings:	230. MG/L
Chemical:	BICARBONATE ALKALINITY		
Sample Collected:	30-SEP-13	Findings:	210. MG/L
Chemical:	HARDNESS (TOTAL) AS CaCO ₃		
Sample Collected:	30-SEP-13	Findings:	64. MG/L
Chemical:	CALCIUM		
Sample Collected:	30-SEP-13	Findings:	12. MG/L
Chemical:	MAGNESIUM		
Sample Collected:	30-SEP-13	Findings:	12. MG/L
Chemical:	SODIUM		
Sample Collected:	30-SEP-13	Findings:	3.1 MG/L
Chemical:	POTASSIUM		
Sample Collected:	30-SEP-13	Findings:	7.4 MG/L
Chemical:	CHLORIDE		

GEOCHECK® - PHYSICAL SETTING SOURCE MAP FINDINGS

Sample Collected:	30-SEP-13	Findings:	44. MG/L
Chemical:	SULFATE		
Sample Collected:	30-SEP-13	Findings:	0.28 MG/L
Chemical:	FLUORIDE (F) (NATURAL-SOURCE)		
Sample Collected:	30-SEP-13	Findings:	280. MG/L
Chemical:	TOTAL DISSOLVED SOLIDS		
Sample Collected:	30-SEP-13	Findings:	4.5 MG/L
Chemical:	NITRATE (AS NO3)		
Sample Collected:	31-MAR-14	Findings:	4.1 PCI/L
Chemical:	GROSS ALPHA		
Sample Collected:	31-MAR-14	Findings:	1.4 PCI/L
Chemical:	GROSS ALPHA COUNTING ERROR		
Sample Collected:	31-MAR-14	Findings:	2.4 PCI/L
Chemical:	URANIUM (PCI/L)		
Sample Collected:	31-MAR-14	Findings:	0.71 PCI/L
Chemical:	URANIUM COUNTING ERROR		
Sample Collected:	31-MAR-14	Findings:	1. PCI/L
Chemical:	GROSS ALPHA MDA95		
Sample Collected:	31-MAR-14	Findings:	0.88 PCI/L
Chemical:	URANIUM MDA95		
Sample Collected:	14-AUG-14	Findings:	21.1 C
Chemical:	SOURCE TEMPERATURE C		
Sample Collected:	14-AUG-14	Findings:	450. US
Chemical:	SPECIFIC CONDUCTANCE		
Sample Collected:	14-AUG-14	Findings:	7.8
Chemical:	PH, LABORATORY		
Sample Collected:	14-AUG-14	Findings:	190. MG/L
Chemical:	ALKALINITY (TOTAL) AS CaCO3		
Sample Collected:	14-AUG-14	Findings:	230. MG/L
Chemical:	BICARBONATE ALKALINITY		
Sample Collected:	14-AUG-14	Findings:	210. MG/L
Chemical:	HARDNESS (TOTAL) AS CaCO3		
Sample Collected:	14-AUG-14	Findings:	65. MG/L
Chemical:	CALCIUM		
Sample Collected:	14-AUG-14	Findings:	12. MG/L
Chemical:	MAGNESIUM		
Sample Collected:	14-AUG-14	Findings:	12. MG/L
Chemical:	SODIUM		
Sample Collected:	14-AUG-14	Findings:	3.2 MG/L
Chemical:	POTASSIUM		
Sample Collected:	14-AUG-14	Findings:	6.2 MG/L
Chemical:	CHLORIDE		
Sample Collected:	14-AUG-14	Findings:	43. MG/L
Chemical:	SULFATE		

GEOCHECK® - PHYSICAL SETTING SOURCE MAP FINDINGS

Sample Collected:	14-AUG-14	Findings:	0.31 MG/L
Chemical:	FLUORIDE (F) (NATURAL-SOURCE)		
Sample Collected:	14-AUG-14	Findings:	5.8 UG/L
Chemical:	VANADIUM		
Sample Collected:	14-AUG-14	Findings:	290. MG/L
Chemical:	TOTAL DISSOLVED SOLIDS		
Sample Collected:	14-AUG-14	Findings:	1.03
Chemical:	LANGELIER INDEX @ 60 C		
Sample Collected:	14-AUG-14	Findings:	0.44
Chemical:	LANGELIER INDEX AT SOURCE TEMP.		
Sample Collected:	14-AUG-14	Findings:	5. MG/L
Chemical:	NITRATE (AS NO3)		
Sample Collected:	14-AUG-14	Findings:	12.23
Chemical:	AGGRSSIVE INDEX (CORROSIVITY)		
Sample Collected:	14-AUG-14	Findings:	1100. MG/L
Chemical:	NITRATE + NITRITE (AS N)		
Sample Collected:	17-AUG-15	Findings:	440. US
Chemical:	SPECIFIC CONDUCTANCE		
Sample Collected:	17-AUG-15	Findings:	7.7
Chemical:	PH, LABORATORY		
Sample Collected:	17-AUG-15	Findings:	180. MG/L
Chemical:	ALKALINITY (TOTAL) AS CaCO3		
Sample Collected:	17-AUG-15	Findings:	220. MG/L
Chemical:	BICARBONATE ALKALINITY		
Sample Collected:	17-AUG-15	Findings:	200. MG/L
Chemical:	HARDNESS (TOTAL) AS CaCO3		
Sample Collected:	17-AUG-15	Findings:	63. MG/L
Chemical:	CALCIUM		
Sample Collected:	17-AUG-15	Findings:	10. MG/L
Chemical:	MAGNESIUM		
Sample Collected:	17-AUG-15	Findings:	12. MG/L
Chemical:	SODIUM		
Sample Collected:	17-AUG-15	Findings:	2.9 MG/L
Chemical:	POTASSIUM		
Sample Collected:	17-AUG-15	Findings:	6.8 MG/L
Chemical:	CHLORIDE		
Sample Collected:	17-AUG-15	Findings:	42. MG/L
Chemical:	SULFATE		
Sample Collected:	17-AUG-15	Findings:	0.3 MG/L
Chemical:	FLUORIDE (F) (NATURAL-SOURCE)		
Sample Collected:	17-AUG-15	Findings:	270. MG/L
Chemical:	TOTAL DISSOLVED SOLIDS		
Sample Collected:	17-AUG-15	Findings:	4.2 MG/L
Chemical:	NITRATE (AS NO3)		

GEOCHECK® - PHYSICAL SETTING SOURCE MAP FINDINGS

Sample Collected:	01-OCT-15	Findings:	6.8 PCI/L
Chemical:	GROSS ALPHA		
Sample Collected:	01-OCT-15	Findings:	2.1 PCI/L
Chemical:	GROSS ALPHA COUNTING ERROR		
Sample Collected:	01-OCT-15	Findings:	2.2 PCI/L
Chemical:	URANIUM (PCI/L)		
Sample Collected:	01-OCT-15	Findings:	0.75 PCI/L
Chemical:	URANIUM COUNTING ERROR		
Sample Collected:	01-OCT-15	Findings:	1.7 PCI/L
Chemical:	GROSS ALPHA MDA95		
Sample Collected:	01-OCT-15	Findings:	0.88 PCI/L
Chemical:	URANIUM MDA95		
Sample Collected:	11-AUG-16	Findings:	450. US
Chemical:	SPECIFIC CONDUCTANCE		
Sample Collected:	11-AUG-16	Findings:	7.5
Chemical:	PH, LABORATORY		
Sample Collected:	11-AUG-16	Findings:	190. MG/L
Chemical:	ALKALINITY (TOTAL) AS CaCO3		
Sample Collected:	11-AUG-16	Findings:	230. MG/L
Chemical:	BICARBONATE ALKALINITY		
Sample Collected:	11-AUG-16	Findings:	1. MG/L
Chemical:	NITRATE (AS N)		
Sample Collected:	11-AUG-16	Findings:	220. MG/L
Chemical:	HARDNESS (TOTAL) AS CaCO3		
Sample Collected:	11-AUG-16	Findings:	68. MG/L
Chemical:	CALCIUM		
Sample Collected:	11-AUG-16	Findings:	13. MG/L
Chemical:	MAGNESIUM		
Sample Collected:	11-AUG-16	Findings:	13. MG/L
Chemical:	SODIUM		
Sample Collected:	11-AUG-16	Findings:	3.5 MG/L
Chemical:	POTASSIUM		
Sample Collected:	11-AUG-16	Findings:	4.5 MG/L
Chemical:	CHLORIDE		
Sample Collected:	11-AUG-16	Findings:	44. MG/L
Chemical:	SULFATE		
Sample Collected:	11-AUG-16	Findings:	0.28 MG/L
Chemical:	FLUORIDE (F) (NATURAL-SOURCE)		
Sample Collected:	11-AUG-16	Findings:	270. MG/L
Chemical:	TOTAL DISSOLVED SOLIDS		
Sample Collected:	03-JAN-17	Findings:	37. UG/L
Chemical:	MANGANESE		

B13
SSW
1/4 - 1/2 Mile
Lower

CA WELLS 875

GEOCHECK® - PHYSICAL SETTING SOURCE MAP FINDINGS

Water System Information:

Prime Station Code:	01S/04W-08F07 S	User ID:	TAN
FRDS Number:	3610014008	County:	San Beernardino
District Number:	13	Station Type:	WELL/AMBNT/MUN/INTAKE/SUPPLY
Water Type:	Well/Groundwater	Well Status:	Active Raw
Source Lat/Long:	340600.0 1171900.0	Precision:	Undefined
Source Name:	WELL 13		
System Number:	3610014		
System Name:	CITY OF COLTON		
Organization That Operates System:	650 N LA CADENA DR COLTON, CA 92324		
Pop Served:	42103	Connections:	8604
Area Served:	CITY OF COLTON		
Sample Collected:	29-AUG-12	Findings:	600. US
Chemical:	SPECIFIC CONDUCTANCE		
Sample Collected:	29-AUG-12	Findings:	6.9
Chemical:	PH, LABORATORY		
Sample Collected:	29-AUG-12	Findings:	200. MG/L
Chemical:	ALKALINITY (TOTAL) AS CaCO3		
Sample Collected:	29-AUG-12	Findings:	240. MG/L
Chemical:	BICARBONATE ALKALINITY		
Sample Collected:	29-AUG-12	Findings:	280. MG/L
Chemical:	HARDNESS (TOTAL) AS CaCO3		
Sample Collected:	29-AUG-12	Findings:	90. MG/L
Chemical:	CALCIUM		
Sample Collected:	29-AUG-12	Findings:	14. MG/L
Chemical:	MAGNESIUM		
Sample Collected:	29-AUG-12	Findings:	15. MG/L
Chemical:	SODIUM		
Sample Collected:	29-AUG-12	Findings:	3.4 MG/L
Chemical:	POTASSIUM		
Sample Collected:	29-AUG-12	Findings:	15. MG/L
Chemical:	CHLORIDE		
Sample Collected:	29-AUG-12	Findings:	75. MG/L
Chemical:	SULFATE		
Sample Collected:	29-AUG-12	Findings:	0.31 MG/L
Chemical:	FLUORIDE (F) (NATURAL-SOURCE)		
Sample Collected:	29-AUG-12	Findings:	390. MG/L
Chemical:	TOTAL DISSOLVED SOLIDS		
Sample Collected:	29-AUG-12	Findings:	13. MG/L
Chemical:	NITRATE (AS NO3)		
Sample Collected:	30-MAY-13	Findings:	4.5 PCI/L
Chemical:	GROSS ALPHA		
Sample Collected:	30-MAY-13	Findings:	2.2 PCI/L
Chemical:	GROSS ALPHA COUNTING ERROR		

GEOCHECK® - PHYSICAL SETTING SOURCE MAP FINDINGS

Sample Collected:	30-MAY-13	Findings:	2. PCI/L
Chemical:	GROSS ALPHA MDA95		
Sample Collected:	30-SEP-13	Findings:	590. US
Chemical:	SPECIFIC CONDUCTANCE		
Sample Collected:	30-SEP-13	Findings:	7.3
Chemical:	PH, LABORATORY		
Sample Collected:	30-SEP-13	Findings:	210. MG/L
Chemical:	ALKALINITY (TOTAL) AS CaCO ₃		
Sample Collected:	30-SEP-13	Findings:	250. MG/L
Chemical:	BICARBONATE ALKALINITY		
Sample Collected:	30-SEP-13	Findings:	280. MG/L
Chemical:	HARDNESS (TOTAL) AS CaCO ₃		
Sample Collected:	30-SEP-13	Findings:	89. MG/L
Chemical:	CALCIUM		
Sample Collected:	30-SEP-13	Findings:	14. MG/L
Chemical:	MAGNESIUM		
Sample Collected:	30-SEP-13	Findings:	15. MG/L
Chemical:	SODIUM		
Sample Collected:	30-SEP-13	Findings:	3.7 MG/L
Chemical:	POTASSIUM		
Sample Collected:	30-SEP-13	Findings:	16. MG/L
Chemical:	CHLORIDE		
Sample Collected:	30-SEP-13	Findings:	80. MG/L
Chemical:	SULFATE		
Sample Collected:	30-SEP-13	Findings:	0.27 MG/L
Chemical:	FLUORIDE (F) (NATURAL-SOURCE)		
Sample Collected:	30-SEP-13	Findings:	390. MG/L
Chemical:	TOTAL DISSOLVED SOLIDS		
Sample Collected:	30-SEP-13	Findings:	5.6 MG/L
Chemical:	NITRATE (AS NO ₃)		
Sample Collected:	14-AUG-14	Findings:	21.1 C
Chemical:	SOURCE TEMPERATURE C		
Sample Collected:	14-AUG-14	Findings:	540. US
Chemical:	SPECIFIC CONDUCTANCE		
Sample Collected:	14-AUG-14	Findings:	7.7
Chemical:	PH, LABORATORY		
Sample Collected:	14-AUG-14	Findings:	200. MG/L
Chemical:	ALKALINITY (TOTAL) AS CaCO ₃		
Sample Collected:	14-AUG-14	Findings:	240. MG/L
Chemical:	BICARBONATE ALKALINITY		
Sample Collected:	14-AUG-14	Findings:	260. MG/L
Chemical:	HARDNESS (TOTAL) AS CaCO ₃		
Sample Collected:	14-AUG-14	Findings:	83. MG/L
Chemical:	CALCIUM		

GEOCHECK® - PHYSICAL SETTING SOURCE MAP FINDINGS

Sample Collected:	14-AUG-14	Findings:	13. MG/L
Chemical:	MAGNESIUM		
Sample Collected:	14-AUG-14	Findings:	13. MG/L
Chemical:	SODIUM		
Sample Collected:	14-AUG-14	Findings:	3.4 MG/L
Chemical:	POTASSIUM		
Sample Collected:	14-AUG-14	Findings:	12. MG/L
Chemical:	CHLORIDE		
Sample Collected:	14-AUG-14	Findings:	68. MG/L
Chemical:	SULFATE		
Sample Collected:	14-AUG-14	Findings:	0.23 MG/L
Chemical:	FLUORIDE (F) (NATURAL-SOURCE)		
Sample Collected:	14-AUG-14	Findings:	340. MG/L
Chemical:	TOTAL DISSOLVED SOLIDS		
Sample Collected:	14-AUG-14	Findings:	0.93
Chemical:	LANGELIER INDEX @ 60 C		
Sample Collected:	14-AUG-14	Findings:	0.34
Chemical:	LANGELIER INDEX AT SOURCE TEMP.		
Sample Collected:	14-AUG-14	Findings:	6.2 MG/L
Chemical:	NITRATE (AS NO3)		
Sample Collected:	14-AUG-14	Findings:	12.15
Chemical:	AGGRSSIVE INDEX (CORROSIVITY)		
Sample Collected:	14-AUG-14	Findings:	1400. MG/L
Chemical:	NITRATE + NITRITE (AS N)		
Sample Collected:	17-AUG-15	Findings:	520. US
Chemical:	SPECIFIC CONDUCTANCE		
Sample Collected:	17-AUG-15	Findings:	7.7
Chemical:	PH, LABORATORY		
Sample Collected:	17-AUG-15	Findings:	200. MG/L
Chemical:	ALKALINITY (TOTAL) AS CaCO3		
Sample Collected:	17-AUG-15	Findings:	240. MG/L
Chemical:	BICARBONATE ALKALINITY		
Sample Collected:	17-AUG-15	Findings:	250. MG/L
Chemical:	HARDNESS (TOTAL) AS CaCO3		
Sample Collected:	17-AUG-15	Findings:	79. MG/L
Chemical:	CALCIUM		
Sample Collected:	17-AUG-15	Findings:	12. MG/L
Chemical:	MAGNESIUM		
Sample Collected:	17-AUG-15	Findings:	13. MG/L
Chemical:	SODIUM		
Sample Collected:	17-AUG-15	Findings:	3.3 MG/L
Chemical:	POTASSIUM		
Sample Collected:	17-AUG-15	Findings:	8.5 MG/L
Chemical:	CHLORIDE		

GEOCHECK® - PHYSICAL SETTING SOURCE MAP FINDINGS

Sample Collected:	17-AUG-15	Findings:	67. MG/L
Chemical:	SULFATE		
Sample Collected:	17-AUG-15	Findings:	0.3 MG/L
Chemical:	FLUORIDE (F) (NATURAL-SOURCE)		
Sample Collected:	17-AUG-15	Findings:	320. MG/L
Chemical:	TOTAL DISSOLVED SOLIDS		
Sample Collected:	17-AUG-15	Findings:	5. MG/L
Chemical:	NITRATE (AS NO3)		
Sample Collected:	11-AUG-16	Findings:	520. US
Chemical:	SPECIFIC CONDUCTANCE		
Sample Collected:	11-AUG-16	Findings:	7.5
Chemical:	PH, LABORATORY		
Sample Collected:	11-AUG-16	Findings:	200. MG/L
Chemical:	ALKALINITY (TOTAL) AS CaCO3		
Sample Collected:	11-AUG-16	Findings:	240. MG/L
Chemical:	BICARBONATE ALKALINITY		
Sample Collected:	11-AUG-16	Findings:	0.67 MG/L
Chemical:	NITRATE (AS N)		
Sample Collected:	11-AUG-16	Findings:	260. MG/L
Chemical:	HARDNESS (TOTAL) AS CaCO3		
Sample Collected:	11-AUG-16	Findings:	81. MG/L
Chemical:	CALCIUM		
Sample Collected:	11-AUG-16	Findings:	14. MG/L
Chemical:	MAGNESIUM		
Sample Collected:	11-AUG-16	Findings:	14. MG/L
Chemical:	SODIUM		
Sample Collected:	11-AUG-16	Findings:	3.8 MG/L
Chemical:	POTASSIUM		
Sample Collected:	11-AUG-16	Findings:	8.3 MG/L
Chemical:	CHLORIDE		
Sample Collected:	11-AUG-16	Findings:	63. MG/L
Chemical:	SULFATE		
Sample Collected:	11-AUG-16	Findings:	0.3 MG/L
Chemical:	FLUORIDE (F) (NATURAL-SOURCE)		
Sample Collected:	11-AUG-16	Findings:	320. MG/L
Chemical:	TOTAL DISSOLVED SOLIDS		

B14
SSW
1/4 - 1/2 Mile
Lower

CA WELLS CADW60000017686

Objectid:	17686
Latitude:	34.1
Longitude:	-117.3184
Site code:	341000N1173184W001
State well numbe:	01S04W08F015S
Local well name:	"
Well use id:	6
Well use descrip:	Unknown
County id:	36
County name:	San Bernardino

GEOCHECK® - PHYSICAL SETTING SOURCE MAP FINDINGS

Basin code: '8-2.06'
Basin desc: Bunker Hill
Dwr region id: 80238
Dwr region: Southern Region Office
Site id: CADW60000017686

C15
SW
1/2 - 1 Mile
Higher

FED USGS

USGS40000141062

Org. Identifier:	USGS-CA		
Formal name:	USGS California Water Science Center		
Monloc Identifier:	USGS-340605117191601		
Monloc name:	001S004W08G001S		
Monloc type:	Well		
Monloc desc:	Not Reported		
Huc code:	18070203	Drainagearea value:	Not Reported
Drainagearea Units:	Not Reported	Contrib drainagearea:	Not Reported
Contrib drainagearea units:	Not Reported	Latitude:	34.1014005
Longitude:	-117.3219885	Sourcemap scale:	Not Reported
Horiz Acc measure:	1	Horiz Acc measure units:	seconds
Horiz Collection method:	Interpolated from map		
Horiz coord refsys:	NAD83	Vert measure val:	1100.00
Vert measure units:	feet	Vertacc measure val:	10
Vert accmeasure units:	feet		
Vertcollection method:	Interpolated from topographic map		
Vert coord refsys:	NGVD29	Countrycode:	US
Aquifername:	California Coastal Basin aquifers		
Formation type:	Not Reported		
Aquifer type:	Not Reported		
Construction date:	Not Reported	Welldepth:	309
Welldepth units:	ft	Wellholedepth:	309
Wellholedepth units:	ft		

Ground-water levels, Number of Measurements: 0

C16
SW
1/2 - 1 Mile
Higher

FED USGS

USGS40000141056

Org. Identifier:	USGS-CA		
Formal name:	USGS California Water Science Center		
Monloc Identifier:	USGS-340603117191501		
Monloc name:	001S004W08F014S		
Monloc type:	Well		
Monloc desc:	Not Reported		
Huc code:	18070203	Drainagearea value:	Not Reported
Drainagearea Units:	Not Reported	Contrib drainagearea:	Not Reported
Contrib drainagearea units:	Not Reported	Latitude:	34.100845
Longitude:	-117.3217107	Sourcemap scale:	24000
Horiz Acc measure:	1	Horiz Acc measure units:	seconds
Horiz Collection method:	Interpolated from map		
Horiz coord refsys:	NAD83	Vert measure val:	Not Reported
Vert measure units:	Not Reported	Vertacc measure val:	Not Reported
Vert accmeasure units:	Not Reported		
Vertcollection method:	Not Reported		
Vert coord refsys:	Not Reported	Countrycode:	US
Aquifername:	California Coastal Basin aquifers		
Formation type:	Not Reported		

GEOCHECK® - PHYSICAL SETTING SOURCE MAP FINDINGS

Aquifer type:	Not Reported	Welldepth:	414
Construction date:	Not Reported	Wellholedepth:	Not Reported
Welldepth units:	ft		
Wellholedepth units:	Not Reported		

Ground-water levels, Number of Measurements: 0

C17
WSW
1/2 - 1 Mile
Higher

FED USGS USGS40000141073

Org. Identifier:	USGS-CA		
Formal name:	USGS California Water Science Center		
Monloc Identifier:	USGS-340607117191901		
Monloc name:	001S004W08F012S		
Monloc type:	Well		
Monloc desc:	Not Reported		
Huc code:	18070203	Drainagearea value:	Not Reported
Drainagearea Units:	Not Reported	Contrib drainagearea:	Not Reported
Contrib drainagearea units:	Not Reported	Latitude:	34.1019561
Longitude:	-117.3228219	Sourcemap scale:	24000
Horiz Acc measure:	1	Horiz Acc measure units:	seconds
Horiz Collection method:	Interpolated from map		
Horiz coord refs:	NAD83	Vert measure val:	Not Reported
Vert measure units:	Not Reported	Vertacc measure val:	Not Reported
Vert accmeasure units:	Not Reported		
Vertcollection method:	Not Reported		
Vert coord refs:	Not Reported	Countrycode:	US
Aquifername:	California Coastal Basin aquifers		
Formation type:	Not Reported		
Aquifer type:	Not Reported		
Construction date:	Not Reported	Welldepth:	400
Welldepth units:	ft	Wellholedepth:	Not Reported
Wellholedepth units:	Not Reported		

Ground-water levels, Number of Measurements: 0

C18
SW
1/2 - 1 Mile
Higher

FED USGS USGS40000141063

Org. Identifier:	USGS-CA		
Formal name:	USGS California Water Science Center		
Monloc Identifier:	USGS-340605117191801		
Monloc name:	001S004W08G005S		
Monloc type:	Well		
Monloc desc:	Not Reported		
Huc code:	18070203	Drainagearea value:	Not Reported
Drainagearea Units:	Not Reported	Contrib drainagearea:	Not Reported
Contrib drainagearea units:	Not Reported	Latitude:	34.1014005
Longitude:	-117.322544	Sourcemap scale:	Not Reported
Horiz Acc measure:	1	Horiz Acc measure units:	seconds
Horiz Collection method:	Interpolated from map		
Horiz coord refs:	NAD83	Vert measure val:	1100.00
Vert measure units:	feet	Vertacc measure val:	10
Vert accmeasure units:	feet		
Vertcollection method:	Interpolated from topographic map		
Vert coord refs:	NGVD29	Countrycode:	US
Aquifername:	California Coastal Basin aquifers		
Formation type:	Not Reported		

GEOCHECK® - PHYSICAL SETTING SOURCE MAP FINDINGS

Aquifer type:	Not Reported	Welldepth:	230
Construction date:	Not Reported	Wellholedepth:	230
Welldepth units:	ft		
Wellholedepth units:	ft		

Ground-water levels, Number of Measurements: 0

19
SW
1/2 - 1 Mile
Lower

FED USGS USGS40000141043

Org. Identifier:	USGS-CA		
Formal name:	USGS California Water Science Center		
Monloc Identifier:	USGS-340600117191301		
Monloc name:	001S004W08G003S		
Monloc type:	Well		
Monloc desc:	Not Reported		
Huc code:	18070203	Drainagearea value:	Not Reported
Drainagearea Units:	Not Reported	Contrib drainagearea:	Not Reported
Contrib drainagearea units:	Not Reported	Latitude:	34.1000117
Longitude:	-117.3211551	Sourcemap scale:	Not Reported
Horiz Acc measure:	1	Horiz Acc measure units:	seconds
Horiz Collection method:	Interpolated from map		
Horiz coord refsys:	NAD83	Vert measure val:	1087.00
Vert measure units:	feet	Vertacc measure val:	20
Vert accmeasure units:	feet		
Vertcollection method:	Interpolated from topographic map		
Vert coord refsys:	NGVD29	Countrycode:	US
Aquifername:	California Coastal Basin aquifers		
Formation type:	Not Reported		
Aquifer type:	Not Reported		
Construction date:	19420101	Welldepth:	67
Welldepth units:	ft	Wellholedepth:	67
Wellholedepth units:	ft		

Ground-water levels, Number of Measurements: 0

D20
East
1/2 - 1 Mile
Lower

FED USGS USGS40000141124

Org. Identifier:	USGS-CA		
Formal name:	USGS California Water Science Center		
Monloc Identifier:	USGS-340619117181101		
Monloc name:	001S004W09B001S		
Monloc type:	Well		
Monloc desc:	Not Reported		
Huc code:	18070203	Drainagearea value:	Not Reported
Drainagearea Units:	Not Reported	Contrib drainagearea:	Not Reported
Contrib drainagearea units:	Not Reported	Latitude:	34.1052894
Longitude:	-117.3039323	Sourcemap scale:	24000
Horiz Acc measure:	1	Horiz Acc measure units:	seconds
Horiz Collection method:	Interpolated from map		
Horiz coord refsys:	NAD83	Vert measure val:	1074.00
Vert measure units:	feet	Vertacc measure val:	10
Vert accmeasure units:	feet		
Vertcollection method:	Interpolated from topographic map		
Vert coord refsys:	NGVD29	Countrycode:	US
Aquifername:	California Coastal Basin aquifers		
Formation type:	Not Reported		

GEOCHECK® - PHYSICAL SETTING SOURCE MAP FINDINGS

Aquifer type:	Not Reported	Welldepth:	376
Construction date:	19270101	Wellholeddepth:	384
Welldepth units:	ft		
Wellholeddepth units:	ft		

Ground-water levels, Number of Measurements: 0

21
East
1/2 - 1 Mile
Lower

CA WELLS 886

Water System Information:

Prime Station Code:	01S/04W-09B01 S	User ID:	36C
FRDS Number:	3601041001	County:	San Beernardino
District Number:	66	Station Type:	WELL/AMBNT/MUN/INTAKE
Water Type:	Well/Groundwater	Well Status:	Active Raw
Source Lat/Long:	340625.0 1171810.0	Precision:	100 Feet (one Second)
Source Name:	WELL 01		
System Number:	3601041		
System Name:	HOLMES ICE CO		
Organization That Operates System:	Not Reported		
Pop Served:	Unknown, Small System	Connections:	Unknown, Small System
Area Served:	Not Reported		

D22
East
1/2 - 1 Mile
Lower

FED USGS USGS40000141123

Org. Identifier:	USGS-CA		
Formal name:	USGS California Water Science Center		
Monloc Identifier:	USGS-340619117181001		
Monloc name:	001S004W09B002S		
Monloc type:	Well		
Monloc desc:	Not Reported		
Huc code:	18070203	Drainagearea value:	Not Reported
Drainagearea Units:	Not Reported	Contrib drainagearea:	Not Reported
Contrib drainagearea units:	Not Reported	Latitude:	34.1052894
Longitude:	-117.3036545	Sourcemap scale:	Not Reported
Horiz Acc measure:	1	Horiz Acc measure units:	seconds
Horiz Collection method:	Interpolated from map		
Horiz coord refsys:	NAD83	Vert measure val:	1070.00
Vert measure units:	feet	Vertacc measure val:	10
Vert accmeasure units:	feet		
Vertcollection method:	Interpolated from topographic map		
Vert coord refsys:	NGVD29	Countrycode:	US
Aquifername:	California Coastal Basin aquifers		
Formation type:	Not Reported		
Aquifer type:	Not Reported		
Construction date:	19270101	Welldepth:	365
Welldepth units:	ft	Wellholeddepth:	365
Wellholeddepth units:	ft		

Ground-water levels, Number of Measurements: 0

GEOCHECK® - PHYSICAL SETTING SOURCE MAP FINDINGS

Map ID
Direction
Distance
Elevation

Database EDR ID Number

23
NW
1/2 - 1 Mile
Higher

FED USGS USGS40000141296

Org. Identifier:	USGS-CA		
Formal name:	USGS California Water Science Center		
Monloc Identifier:	USGS-340640117192001		
Monloc name:	001S004W05L002S		
Monloc type:	Well		
Monloc desc:	Not Reported		
Huc code:	18070203	Drainagearea value:	Not Reported
Drainagearea Units:	Not Reported	Contrib drainagearea:	Not Reported
Contrib drainagearea units:	Not Reported	Latitude:	34.1111224
Longitude:	-117.3230997	Sourcemap scale:	Not Reported
Horiz Acc measure:	1	Horiz Acc measure units:	seconds
Horiz Collection method:	Interpolated from map		
Horiz coord refsys:	NAD83	Vert measure val:	1129.00
Vert measure units:	feet	Vertacc measure val:	20
Vert accmeasure units:	feet		
Vertcollection method:	Interpolated from topographic map		
Vert coord refsys:	NGVD29	Countrycode:	US
Aquifername:	California Coastal Basin aquifers		
Formation type:	Not Reported		
Aquifer type:	Not Reported		
Construction date:	Not Reported	Welldepth:	261
Welldepth units:	ft	Wellholedepth:	261
Wellholedepth units:	ft		

Ground-water levels, Number of Measurements: 0

24
SSW
1/2 - 1 Mile
Lower

FED USGS USGS40000140993

Org. Identifier:	USGS-CA		
Formal name:	USGS California Water Science Center		
Monloc Identifier:	USGS-340552117190201		
Monloc name:	001S004W08K010S		
Monloc type:	Well		
Monloc desc:	Not Reported		
Huc code:	18070203	Drainagearea value:	Not Reported
Drainagearea Units:	Not Reported	Contrib drainagearea:	Not Reported
Contrib drainagearea units:	Not Reported	Latitude:	34.0977896
Longitude:	-117.3180994	Sourcemap scale:	Not Reported
Horiz Acc measure:	1	Horiz Acc measure units:	seconds
Horiz Collection method:	Interpolated from map		
Horiz coord refsys:	NAD83	Vert measure val:	1079.00
Vert measure units:	feet	Vertacc measure val:	10
Vert accmeasure units:	feet		
Vertcollection method:	Interpolated from topographic map		
Vert coord refsys:	NGVD29	Countrycode:	US
Aquifername:	California Coastal Basin aquifers		
Formation type:	Not Reported		

GEOCHECK® - PHYSICAL SETTING SOURCE MAP FINDINGS

Aquifer type:	Not Reported	Welldepth:	266
Construction date:	19580101	Wellholeddepth:	280
Welldepth units:	ft		
Wellholeddepth units:	ft		

Ground-water levels, Number of Measurements: 0

E25
WSW
1/2 - 1 Mile
Higher

FED USGS

USGS40000141079

Org. Identifier:	USGS-CA		
Formal name:	USGS California Water Science Center		
Monloc Identifier:	USGS-340608117192301		
Monloc name:	001S004W08F013S		
Monloc type:	Well		
Monloc desc:	Not Reported		
Huc code:	18070203	Drainagearea value:	Not Reported
Drainagearea Units:	Not Reported	Contrib drainagearea:	Not Reported
Contrib drainagearea units:	Not Reported	Latitude:	34.1022338
Longitude:	-117.323933	Sourcemap scale:	Not Reported
Horiz Acc measure:	1	Horiz Acc measure units:	seconds
Horiz Collection method:	Interpolated from map		
Horiz coord refsyz:	NAD83	Vert measure val:	1100.00
Vert measure units:	feet	Vertacc measure val:	10
Vert accmeasure units:	feet		
Vertcollection method:	Interpolated from topographic map		
Vert coord refsyz:	NGVD29	Countrycode:	US
Aquifername:	California Coastal Basin aquifers		
Formation type:	Not Reported		
Aquifer type:	Not Reported		
Construction date:	19680101	Welldepth:	911
Welldepth units:	ft	Wellholeddepth:	932
Wellholeddepth units:	ft		

Ground-water levels, Number of Measurements: 1

Date	Feet below Surface	Feet to Sealevel
1991-11-19	132.94	

F26
North
1/2 - 1 Mile
Higher

CA WELLS

CADW60000017518

Objectid:	17518
Latitude:	34.1151
Longitude:	-117.3127
Site code:	341151N1173127W001
State well numbe:	01S04W04E004S
Local well name:	"
Well use id:	6
Well use descrip:	Unknown
County id:	36
County name:	San Bernardino

GEOCHECK® - PHYSICAL SETTING SOURCE MAP FINDINGS

Basin code: '8-2.06'
Basin desc: Bunker Hill
Dwr region id: 80238
Dwr region: Southern Region Office
Site id: CADW60000017518

F27
North
1/2 - 1 Mile
Higher

CA WELLS CADW60000017519

Objectid: 17519
Latitude: 34.1151
Longitude: -117.3126
Site code: 341151N1173126W003
State well numbe: 01S04W04E006S
Local well name: "
Well use id: 6
Well use descrip: Unknown
County id: 36
County name: San Bernardino
Basin code: '8-2.06'
Basin desc: Bunker Hill
Dwr region id: 80238
Dwr region: Southern Region Office
Site id: CADW60000017519

F28
North
1/2 - 1 Mile
Higher

CA WELLS CADW6000001683

Objectid: 1683
Latitude: 34.1151
Longitude: -117.3126
Site code: 341151N1173126W002
State well numbe: 01S04W04E005S
Local well name: "
Well use id: 6
Well use descrip: Unknown
County id: 36
County name: San Bernardino
Basin code: '8-2.06'
Basin desc: Bunker Hill
Dwr region id: 80238
Dwr region: Southern Region Office
Site id: CADW6000001683

F29
North
1/2 - 1 Mile
Higher

CA WELLS CADW60000016176

GEOCHECK® - PHYSICAL SETTING SOURCE MAP FINDINGS

Objectid: 16176
Latitude: 34.1151
Longitude: -117.3126
Site code: 341151N1173126W001
State well numbe: 01S04W04E003S
Local well name: "
Well use id: 6
Well use descrip: Unknown
County id: 36
County name: San Bernardino
Basin code: '8-2.06'
Basin desc: Bunker Hill
Dwr region id: 80238
Dwr region: Southern Region Office
Site id: CADW60000016176

**C30
SW
1/2 - 1 Mile
Higher**

FED USGS USGS40000141048

Org. Identifier:	USGS-CA		
Formal name:	USGS California Water Science Center		
Monloc Identifier:	USGS-340602117191901		
Monloc name:	001S004W08F007S		
Monloc type:	Well		
Monloc desc:	Not Reported		
Huc code:	18070203	Drainagearea value:	Not Reported
Drainagearea Units:	Not Reported	Contrib drainagearea:	Not Reported
Contrib drainagearea units:	Not Reported	Latitude:	34.1005672
Longitude:	-117.3228218	Sourcemap scale:	24000
Horiz Acc measure:	1	Horiz Acc measure units:	seconds
Horiz Collection method:	Interpolated from map		
Horiz coord refsys:	NAD83	Vert measure val:	1095.00
Vert measure units:	feet	Vertacc measure val:	10
Vert accmeasure units:	feet		
Vertcollection method:	Interpolated from topographic map		
Vert coord refsys:	NGVD29	Countrycode:	US
Aquifername:	California Coastal Basin aquifers		
Formation type:	Not Reported		
Aquifer type:	Not Reported		
Construction date:	Not Reported	Welldepth:	620
Welldepth units:	ft	Wellholedepth:	620
Wellholedepth units:	ft		

Ground-water levels, Number of Measurements: 0

**F31
NNE
1/2 - 1 Mile
Higher**

FED USGS USGS40000141367

Org. Identifier:	USGS-CA		
Formal name:	USGS California Water Science Center		
Monloc Identifier:	USGS-340655117184004		
Monloc name:	001S004W04E004S		
Monloc type:	Well		
Monloc desc:	DGPS COMPLETED 8-23-2000		
Huc code:	18070203	Drainagearea value:	Not Reported
Drainagearea Units:	Not Reported	Contrib drainagearea:	Not Reported
Contrib drainagearea units:	Not Reported	Latitude:	34.1151111
Longitude:	-117.3117472	Sourcemap scale:	24000

GEOCHECK® - PHYSICAL SETTING SOURCE MAP FINDINGS

Horiz Acc measure:	.01	Horiz Acc measure units:	seconds
Horiz Collection method:	Differentially corrected Global Positioning System (DGPS)		
Horiz coord refsys:	NAD83	Vert measure val:	1121.28
Vert measure units:	feet	Vertacc measure val:	.5
Vert accmeasure units:	feet		
Vertcollection method:	Differential Global Positioning System (GPS)r		
Vert coord refsys:	NAVD88	Countrycode:	US
Aquifername:	California Coastal Basin aquifers		
Formation type:	Not Reported		
Aquifer type:	Not Reported		
Construction date:	19741023	Welldepth:	174
Welldepth units:	ft	Wellholedepth:	605
Wellholedepth units:	ft		

Ground-water levels, Number of Measurements: 150

Date	Feet below Surface	Feet to Sealevel	Date	Feet below Surface	Feet to Sealevel

2004-11-10					
Note: The site was dry (no water level recorded).					
2004-09-14					
Note: The site was dry (no water level recorded).					
2004-08-24					
Note: The site was dry (no water level recorded).					
2004-06-14	147.74		2004-05-19	146.99	
2004-04-12	146.15		2004-03-17	145.81	
2004-02-10	145.28		2004-01-22	144.97	
2003-12-16	143.92		2003-11-13	142.77	
2003-10-16	141.63		2003-09-10	139.79	
2003-08-20	138.81		2003-07-09	137.00	
2003-05-30	135.30		2003-04-23	134.24	
2003-03-26	133.50		2003-02-12	133.05	
2003-01-16	132.72		2002-12-11	132.23	
2002-11-20	131.80		2002-10-31	131.43	
2002-09-24	129.91		2002-08-12	127.55	
2002-07-17	126.18		2002-06-11	124.29	
2002-05-29	123.92		2002-05-15	123.40	
2002-04-11	122.47		2002-03-05	121.86	
2002-01-23	121.22		2001-12-20	120.69	
2001-11-20	120.48		2001-10-23	119.97	
2001-09-19	119.03		2001-08-21	117.93	
2001-07-18	116.55		2001-06-11	115.26	
2001-05-17	114.05		2001-04-19	112.98	
2001-03-21	113.02		2001-02-22	113.41	
2001-01-23	113.78		2001-01-08	114.01	
2000-12-19	114.08		2000-11-22	114.13	
2000-10-19	113.96		2000-09-20	113.18	
2000-08-18	111.78		2000-07-11	110.11	
2000-05-18	108.30		2000-04-12	107.43	
2000-03-01	107.22		2000-01-13	107.80	
1999-12-09	107.78		1999-11-03	108.22	
1999-10-04	107.59		1999-09-03	107.11	
1999-07-22	106.10		1999-06-25	105.26	
1999-06-08	105.21		1999-05-06	104.90	
1999-04-01	105.37		1999-03-04	105.47	
1999-02-04	106.17		1999-01-05	106.71	
1998-12-09	107.39		1998-11-10	108.38	
1998-10-05	108.38		1998-09-10	108.26	
1998-08-05	108.20		1998-07-01	107.34	

GEOCHECK® - PHYSICAL SETTING SOURCE MAP FINDINGS

Ground-water levels, continued.

Date	Feet below Surface	Feet to Sealevel	Date	Feet below Surface	Feet to Sealevel
1998-05-29	106.93		1998-04-22	106.56	
1998-03-17	106.90		1998-02-02	107.98	
1998-01-06	108.99		1997-12-04	109.77	
1997-10-30	110.32		1997-10-03	110.17	
1997-09-24	110.13		1997-08-27	109.82	
1997-07-09	108.65		1997-06-04	107.89	
1997-05-07	106.91		1997-04-03	106.76	
1997-03-05	106.88		1997-02-12	107.25	
1997-01-15	109.17		1996-12-09	109.42	
1996-11-06	110.18		1996-10-03	110.40	
1996-09-12	110.35		1996-08-02	109.74	
1996-07-03	109.20		1996-06-07	108.74	
1996-05-22	108.51		1996-04-04	107.66	
1996-03-14	109.00		1996-02-23	109.99	
1996-01-11	111.29		1995-12-08	112.34	
1995-11-03	113.33		1995-10-04	113.20	
1995-09-08	113.50		1995-08-03	113.59	
1995-07-06	113.65		1995-05-23	114.51	
1995-04-03	115.10		1995-03-14	115.67	
1995-01-31	116.11		1994-12-20	116.85	
1994-11-09	117.33		1994-10-05	117.63	
1994-08-24	116.62		1994-07-19	115.22	
1994-06-02	114.07		1994-04-14	113.27	
1994-03-02	113.55		1994-01-25	114.03	
1994-01-18	113.97		1994-01-07	113.97	
1993-12-07	114.23		1993-10-22	114.12	
1993-09-13	113.98		1993-08-05	113.69	
1993-06-24	114.77		1993-05-11	117.17	
1993-03-24	119.04		1993-02-16	120.71	
1992-12-31	122.43		1992-11-25	121.64	
1992-10-19	121.27		1992-09-17	120.15	
1992-06-23	116.67		1992-04-08	113.67	
1992-01-02	113.94		1991-10-31	111.72	
1991-06-18	104.70		1990-11-27	97.15	
1990-06-27	89.12		1989-09-22	79.75	
1988-11-30	67.95		1988-06-28	60.74	
1988-04-12	57.59		1987-11-29	82.31	
1987-06-18	49.55				
1986-11-21	43.25				

Note: Other conditions existed that would affect the measured water level.

1986-06-20 37.77

F32
NNE
1/2 - 1 Mile
Higher

FED USGS USGS40000141366

Org. Identifier:	USGS-CA		
Formal name:	USGS California Water Science Center		
Monloc Identifier:	USGS-340655117184003		
Monloc name:	001S004W04E003S		
Monloc type:	Well		
Monloc desc:	DGPS COMPLETED 08-23-2000		
Huc code:	18070203	Drainagearea value:	Not Reported
Drainagearea Units:	Not Reported	Contrib drainagearea:	Not Reported
Contrib drainagearea units:	Not Reported	Latitude:	34.1151111
Longitude:	-117.3117444	Sourcemap scale:	24000

GEOCHECK® - PHYSICAL SETTING SOURCE MAP FINDINGS

Horiz Acc measure:	.01	Horiz Acc measure units:	seconds
Horiz Collection method:	Differentially corrected Global Positioning System (DGPS)		
Horiz coord refsys:	NAD83	Vert measure val:	1121.28
Vert measure units:	feet	Vertacc measure val:	.5
Vert accmeasure units:	feet		
Vertcollection method:	Differential Global Positioning System (GPS)r		
Vert coord refsys:	NAVD88	Countrycode:	US
Aquifername:	California Coastal Basin aquifers		
Formation type:	Not Reported		
Aquifer type:	Not Reported		
Construction date:	19741023	Welldepth:	350
Welldepth units:	ft	Wellholedepth:	605
Wellholedepth units:	ft		

Ground-water levels, Number of Measurements: 10

Date	Feet below Surface	Feet to Sealevel	Date	Feet below Surface	Feet to Sealevel
1991-06-18	161.14		1990-06-27	161.00	
1989-11-29	161.70		1988-11-30	161.77	
1988-06-28	162.06				
Note: A nearby site that taps the same aquifer was being pumped.					
1988-04-12	162.52		1987-09-22	161.76	
1987-06-18	163.15		1986-11-21	163.76	
1986-06-20	164.21				

F33
NNE
1/2 - 1 Mile
Higher

FED USGS USGS40000141369

Org. Identifier:	USGS-CA		
Formal name:	USGS California Water Science Center		
Monloc Identifier:	USGS-340655117184006		
Monloc name:	001S004W04E006S		
Monloc type:	Well		
Monloc desc:	DGPS COMPLETED 8-23-2000		
Huc code:	18070203	Drainagearea value:	Not Reported
Drainagearea Units:	Not Reported	Contrib drainagearea:	Not Reported
Contrib drainagearea units:	Not Reported	Latitude:	34.1151111
Longitude:	-117.3117444	Sourcemap scale:	24000
Horiz Acc measure:	.01	Horiz Acc measure units:	seconds
Horiz Collection method:	Differentially corrected Global Positioning System (DGPS)		
Horiz coord refsys:	NAD83	Vert measure val:	1121.28
Vert measure units:	feet	Vertacc measure val:	.5
Vert accmeasure units:	feet		
Vertcollection method:	Differential Global Positioning System (GPS)r		
Vert coord refsys:	NAVD88	Countrycode:	US
Aquifername:	California Coastal Basin aquifers		
Formation type:	Not Reported		
Aquifer type:	Not Reported		
Construction date:	19741023	Welldepth:	550
Welldepth units:	ft	Wellholedepth:	605
Wellholedepth units:	ft		

GEOCHECK® - PHYSICAL SETTING SOURCE MAP FINDINGS

Ground-water levels, Number of Measurements: 151

Date	Feet below Surface	Feet to Sealevel	Date	Feet below Surface	Feet to Sealevel
2004-11-10	195.98		2004-09-14	202.28	
2004-08-24	200.35		2004-07-14	195.50	
2004-06-14	191.32		2004-05-19	187.15	
2004-04-12	180.52		2004-03-17	176.21	
2004-02-10	187.02		2004-01-22	186.46	
2003-12-16	184.98		2003-11-13	181.97	
2003-10-16	179.35		2003-09-10	173.20	
2003-08-20	169.04		2003-07-09	161.78	
2003-05-30	156.40		2003-04-23	156.54	
2003-03-26	150.17		2003-02-12	156.76	
2003-01-16	156.49		2002-12-11	161.88	
2002-11-20	156.42		2002-10-31	162.49	
2002-09-24	171.50		2002-08-12	165.95	
2002-07-17	162.78		2002-06-11	158.22	
2002-05-29	157.92		2002-05-15	156.06	
2002-04-11	155.24		2002-03-05	156.88	
2002-01-23	156.57		2001-12-20	152.03	
2001-11-20	152.21		2001-10-23	156.40	
2001-09-19	158.12		2001-08-21	162.70	
2001-07-18	160.03		2001-06-11	153.48	
2001-05-17	147.23		2001-04-19	137.34	
2001-03-21	131.90		2001-02-22	134.97	
2001-01-23	140.72		2001-01-08	145.00	
2000-12-19	142.73		2000-11-22	141.10	
2000-10-19	157.08		2000-09-20	156.73	
2000-08-18	151.19		2000-07-11	144.50	
2000-05-18	134.91		2000-04-12	126.76	
2000-03-01	124.18		2000-01-13	123.46	
1999-12-09	127.68		1999-11-03	136.55	
1999-10-04	131.62		1999-09-03	137.58	
1999-07-22	133.93		1999-06-25	130.21	
1999-06-08	128.33		1999-05-06	122.45	
1999-04-01	123.59		1999-03-04	119.02	
1999-02-04	118.35		1999-01-05	121.57	
1998-12-09	118.32		1998-11-10	135.72	
1998-10-05	134.81		1998-09-10	134.07	
1998-08-05	131.19		1998-07-01	125.69	
1998-05-29	123.11		1998-04-22	114.13	
1998-03-17	106.16		1998-02-02	107.70	
1998-01-06	120.07		1997-12-04	122.28	
1997-10-30	135.95		1997-10-03	135.58	
1997-09-24	135.27		1997-08-27	133.57	
1997-07-09	129.24		1997-06-04	124.89	
1997-05-07	120.04		1997-04-03	116.14	
1997-03-05	112.93		1997-02-12	110.71	
1997-01-15	108.64		1996-12-09	132.54	
1996-11-06	132.48		1996-10-03	130.68	
1996-09-12	129.88		1996-08-02	124.08	
1996-07-03	119.64		1996-06-07	115.10	
1996-05-22	112.52		1996-04-04	106.42	
1996-03-14	117.01		1996-02-23	130.23	
1996-01-11	133.68		1995-12-08	137.46	
1995-11-03	142.92		1995-10-04	140.96	
1995-09-08	141.21		1995-08-03	139.62	
1995-07-06	138.21		1995-05-23	137.01	

GEOCHECK® - PHYSICAL SETTING SOURCE MAP FINDINGS

Ground-water levels, continued.

Date	Feet below Surface	Feet to Sealevel	Date	Feet below Surface	Feet to Sealevel
1995-04-03	133.76		1995-03-14	135.30	
1995-01-31	134.03		1994-12-20	145.28	
1994-11-09	146.94		1994-10-05	146.20	
1994-08-24	142.96		1994-07-19	140.80	
1994-06-02	144.51		1994-04-14	143.02	
1994-03-02	143.46		1994-01-25	145.92	
1994-01-18	145.88		1994-01-07	146.85	
1993-12-07	152.98		1993-10-22	151.57	
1993-09-13	147.74		1993-08-05	143.70	
1993-06-24	139.64		1993-05-11	136.89	
1993-03-24	131.15		1993-02-16	136.84	
1992-12-31	164.94		1992-11-25	162.31	
1992-10-19	159.87		1992-09-17	154.09	
1992-06-23	140.06		1992-04-08	127.12	
1992-01-02	150.12		1991-10-31	150.27	
1991-06-18	126.40		1990-11-27	108.28	
1990-06-27	96.90		1989-11-29	85.33	
1989-09-22	80.43				
1988-11-30	69.50				
Note: A nearby site that taps the same aquifer was being pumped.					
1988-06-28	63.00		1988-04-12	58.32	
1987-06-18	49.06		1986-11-21	41.16	
1986-06-20	29.89				

F34
NNE
1/2 - 1 Mile
Higher

FED USGS USGS40000141368

Org. Identifier:	USGS-CA		
Formal name:	USGS California Water Science Center		
Monloc Identifier:	USGS-340655117184005		
Monloc name:	001S004W04E005S		
Monloc type:	Well		
Monloc desc:	DGPS COMPLETED 8-23-2000		
Huc code:	18070203	Drainagearea value:	Not Reported
Drainagearea Units:	Not Reported	Contrib drainagearea:	Not Reported
Contrib drainagearea units:	Not Reported	Latitude:	34.1151111
Longitude:	-117.3117444	Sourcemap scale:	24000
Horiz Acc measure:	.01	Horiz Acc measure units:	seconds
Horiz Collection method:	Differentially corrected Global Positioning System (DGPS)		
Horiz coord refs:	NAD83	Vert measure val:	1121.28
Vert measure units:	feet	Vertacc measure val:	.5
Vert accmeasure units:	feet		
Vertcollection method:	Differential Global Positioning System (GPS)r		
Vert coord refs:	NAVD88	Countrycode:	US
Aquifername:	California Coastal Basin aquifers		
Formation type:	Not Reported		
Aquifer type:	Not Reported		
Construction date:	19741023	Welldepth:	256
Welldepth units:	ft	Wellholedepth:	605
Wellholedepth units:	ft		

GEOCHECK® - PHYSICAL SETTING SOURCE MAP FINDINGS

Ground-water levels, Number of Measurements: 151

Date	Feet below Surface	Feet to Sealevel	Date	Feet below Surface	Feet to Sealevel
2004-11-10	165.04		2004-09-14	164.70	
2004-08-24	163.73		2004-07-14	162.12	
2004-06-14	161.25		2004-05-19	158.81	
2004-04-12	154.21		2004-03-17	153.51	
2004-02-10	154.11		2004-01-22	154.51	
2003-12-16	154.72		2003-11-13	153.75	
2003-10-16	152.51		2003-09-10	152.18	
2003-08-20	150.72		2003-07-09	147.82	
2003-05-30	144.70		2003-04-23	143.41	
2003-03-26	139.46		2003-02-12	138.91	
2003-01-16	138.28		2002-12-11	138.62	
2002-11-20	137.98		2002-10-31	138.46	
2002-09-24	140.66		2002-08-12	138.05	
2002-07-17	135.32		2002-06-11	131.95	
2002-05-29	131.32		2002-05-15	130.43	
2002-04-11	128.44		2002-03-05	127.64	
2002-01-23	128.03		2001-12-20	126.49	
2001-11-20	126.54		2001-10-23	126.91	
2001-09-19	127.06		2001-08-21	126.65	
2001-07-18	125.34		2001-06-11	124.09	
2001-05-17	123.62		2001-04-19	117.97	
2001-03-21	117.18		2001-02-22	116.78	
2001-01-23	118.24		2001-01-08	119.61	
2000-12-19	118.92		2000-11-22	118.96	
2000-10-19	122.46		2000-09-20	122.56	
2000-08-18	121.36		2000-07-11	118.22	
2000-05-18	114.00		2000-04-12	113.47	
2000-03-01	108.55		2000-01-13	110.78	
1999-12-09	111.89		1999-11-03	113.13	
1999-10-04	114.58		1999-09-03	114.16	
1999-07-22	112.43		1999-06-25	111.53	
1999-06-08	109.72		1999-05-06	108.78	
1999-04-01	109.57		1999-03-04	109.97	
1999-02-04	108.38		1999-01-05	110.13	
1998-12-09	109.17		1998-11-10	113.23	
1998-10-05	113.81		1998-09-10	114.55	
1998-08-05	118.72		1998-07-01	117.77	
1998-05-29	113.40		1998-04-22	112.05	
1998-03-17	106.55		1998-02-02	107.48	
1998-01-06	111.76		1997-12-04	112.53	
1997-10-30	117.46		1997-10-03	118.40	
1997-09-24	116.85		1997-08-27	119.24	
1997-07-09	118.23		1997-06-04	116.66	
1997-05-07	112.72		1997-04-03	110.40	
1997-03-05	111.29		1997-02-12	110.61	
1997-01-15	110.45		1996-12-09	113.67	
1996-11-06	115.00		1996-10-03	118.73	
1996-09-12	120.20		1996-08-02	119.70	
1996-07-03	118.61		1996-06-07	118.00	
1996-05-22	116.56		1996-04-04	109.61	
1996-03-14	107.31		1996-02-23	113.14	
1996-01-11	115.28		1995-12-08	116.84	
1995-11-03	120.45		1995-10-04	122.34	
1995-09-08	119.31		1995-08-03	122.83	
1995-07-06	121.29		1995-05-23	121.91	

GEOCHECK® - PHYSICAL SETTING SOURCE MAP FINDINGS

Ground-water levels, continued.

Date	Feet below Surface	Feet to Sealevel	Date	Feet below Surface	Feet to Sealevel
1995-04-03	119.81		1995-03-14	121.21	
1995-01-31	122.46		1994-12-20	121.56	
1994-11-09	122.43		1994-10-05	125.59	
1994-08-24	124.72		1994-07-19	121.71	
1994-06-02	122.69		1994-04-14	120.37	
1994-03-02	119.34		1994-01-25	120.78	
1994-01-18	120.97		1994-01-07	120.65	
1993-12-07	122.27		1993-10-22	123.84	
1993-09-13	125.51		1993-08-05	122.95	
1993-06-24	120.40		1993-05-11	122.47	
1993-03-24	124.85		1993-02-16	123.21	
1992-12-31	132.28		1992-11-25	131.42	
1992-10-19	133.89		1992-09-17	133.92	
1992-06-23	127.62		1992-04-08	117.39	
1992-01-02	125.99		1991-10-31	127.43	
1991-06-18	118.50		1990-11-27	107.73	
1990-06-27	94.72		1989-11-29	85.65	
1989-09-22	83.50		1988-11-30	70.83	
1988-06-28	64.78		1988-04-12	61.16	
1987-06-18	53.03				
1986-11-21	45.66				
Note: Other conditions existed that would affect the measured water level.					
1986-06-20	40.65				

E35
WSW
1/2 - 1 Mile
Higher

FED USGS

USGS40000141087

Org. Identifier:	USGS-CA		
Formal name:	USGS California Water Science Center		
Monloc Identifier:	USGS-340610117192501		
Monloc name:	001S004W08C004S		
Monloc type:	Well		
Monloc desc:	Not Reported		
Huc code:	18070203	Drainagearea value:	Not Reported
Drainagearea Units:	Not Reported	Contrib drainagearea:	Not Reported
Contrib drainagearea units:	Not Reported	Latitude:	34.1027894
Longitude:	-117.3244886	Sourcemap scale:	24000
Horiz Acc measure:	1	Horiz Acc measure units:	seconds
Horiz Collection method:	Interpolated from map		
Horiz coord refsys:	NAD83	Vert measure val:	Not Reported
Vert measure units:	Not Reported	Vertacc measure val:	Not Reported
Vert accmeasure units:	Not Reported		
Vertcollection method:	Not Reported		
Vert coord refsys:	Not Reported	Countrycode:	US
Aquifername:	California Coastal Basin aquifers		
Formation type:	Not Reported		
Aquifer type:	Not Reported		
Construction date:	Not Reported	Welldepth:	932
Welldepth units:	ft	Wellholedepth:	Not Reported
Wellholedepth units:	Not Reported		

Ground-water levels, Number of Measurements: 0

GEOCHECK® - PHYSICAL SETTING SOURCE MAP FINDINGS

Map ID
Direction
Distance
Elevation

Database EDR ID Number

G36
SW
1/2 - 1 Mile
Higher

FED USGS USGS40000141045

Org. Identifier:	USGS-CA		
Formal name:	USGS California Water Science Center		
Monloc Identifier:	USGS-340601117191901		
Monloc name:	001S004W08F008S		
Monloc type:	Well		
Monloc desc:	Not Reported		
Huc code:	18070203	Drainagearea value:	Not Reported
Drainagearea Units:	Not Reported	Contrib drainagearea:	Not Reported
Contrib drainagearea units:	Not Reported	Latitude:	34.1002895
Longitude:	-117.3228218	Sourcemap scale:	24000
Horiz Acc measure:	1	Horiz Acc measure units:	seconds
Horiz Collection method:	Interpolated from map		
Horiz coord refs:	NAD83	Vert measure val:	1095.00
Vert measure units:	feet	Vertacc measure val:	10
Vert accmeasure units:	feet		
Vertcollection method:	Interpolated from topographic map		
Vert coord refs:	NGVD29	Countrycode:	US
Aquifername:	California Coastal Basin aquifers		
Formation type:	Not Reported		
Aquifer type:	Not Reported		
Construction date:	Not Reported	Welldepth:	516
Welldepth units:	ft	Wellholedepth:	646
Wellholedepth units:	ft		

Ground-water levels, Number of Measurements: 0

D37
East
1/2 - 1 Mile
Lower

FED USGS USGS40000141117

Org. Identifier:	USGS-CA		
Formal name:	USGS California Water Science Center		
Monloc Identifier:	USGS-340618117180801		
Monloc name:	001S004W09B003S		
Monloc type:	Well		
Monloc desc:	Not Reported		
Huc code:	18070203	Drainagearea value:	Not Reported
Drainagearea Units:	Not Reported	Contrib drainagearea:	Not Reported
Contrib drainagearea units:	Not Reported	Latitude:	34.1050116
Longitude:	-117.303099	Sourcemap scale:	24000
Horiz Acc measure:	1	Horiz Acc measure units:	seconds
Horiz Collection method:	Interpolated from map		
Horiz coord refs:	NAD83	Vert measure val:	Not Reported
Vert measure units:	Not Reported	Vertacc measure val:	Not Reported
Vert accmeasure units:	Not Reported		
Vertcollection method:	Not Reported		
Vert coord refs:	Not Reported	Countrycode:	US
Aquifername:	California Coastal Basin aquifers		
Formation type:	Not Reported		

GEOCHECK® - PHYSICAL SETTING SOURCE MAP FINDINGS

Aquifer type:	Not Reported	Welldepth:	365
Construction date:	Not Reported	Wellholeddepth:	Not Reported
Welldepth units:	ft		
Wellholeddepth units:	Not Reported		

Ground-water levels, Number of Measurements: 0

G38
SW
1/2 - 1 Mile
Higher

FED USGS

USGS40000141049

Org. Identifier:	USGS-CA		
Formal name:	USGS California Water Science Center		
Monloc Identifier:	USGS-340602117192101		
Monloc name:	001S004W08F010S		
Monloc type:	Well		
Monloc desc:	Not Reported		
Huc code:	18070203	Drainagearea value:	Not Reported
Drainagearea Units:	Not Reported	Contrib drainagearea:	Not Reported
Contrib drainagearea units:	Not Reported	Latitude:	34.1005672
Longitude:	-117.3233774	Sourcemap scale:	24000
Horiz Acc measure:	1	Horiz Acc measure units:	seconds
Horiz Collection method:	Interpolated from map		
Horiz coord refsyz:	NAD83	Vert measure val:	1099.00
Vert measure units:	feet	Vertacc measure val:	10
Vert accmeasure units:	feet		
Vertcollection method:	Interpolated from topographic map		
Vert coord refsyz:	NGVD29	Countrycode:	US
Aquifername:	California Coastal Basin aquifers		
Formation type:	Not Reported		
Aquifer type:	Not Reported		
Construction date:	19470101	Welldepth:	758
Welldepth units:	ft	Wellholeddepth:	818
Wellholeddepth units:	ft		

Ground-water levels, Number of Measurements: 0

G39
SW
1/2 - 1 Mile
Higher

CA WELLS

880

Water System Information:

Prime Station Code:	01S/04W-08F16 S	User ID:	TAN
FRDS Number:	3610014015	County:	San Beernardino
District Number:	13	Station Type:	WELL/AMBNT
Water Type:	Well/Groundwater	Well Status:	Active Raw
Source Lat/Long:	340601.0 1171921.0	Precision:	1,000 Feet (10 Seconds)
Source Name:	WELL 21		
System Number:	3610014		
System Name:	CITY OF COLTON		
Organization That Operates System:	650 N LA CADENA DR COLTON, CA 92324		
Pop Served:	42103	Connections:	8604
Area Served:	CITY OF COLTON		

GEOCHECK® - PHYSICAL SETTING SOURCE MAP FINDINGS

Sample Collected:	29-AUG-12	Findings:	460. US
Chemical:	SPECIFIC CONDUCTANCE		
Sample Collected:	29-AUG-12	Findings:	7.
Chemical:	PH, LABORATORY		
Sample Collected:	29-AUG-12	Findings:	180. MG/L
Chemical:	ALKALINITY (TOTAL) AS CaCO ₃		
Sample Collected:	29-AUG-12	Findings:	220. MG/L
Chemical:	BICARBONATE ALKALINITY		
Sample Collected:	29-AUG-12	Findings:	220. MG/L
Chemical:	HARDNESS (TOTAL) AS CaCO ₃		
Sample Collected:	29-AUG-12	Findings:	66. MG/L
Chemical:	CALCIUM		
Sample Collected:	29-AUG-12	Findings:	13. MG/L
Chemical:	MAGNESIUM		
Sample Collected:	29-AUG-12	Findings:	16. MG/L
Chemical:	SODIUM		
Sample Collected:	29-AUG-12	Findings:	3.3 MG/L
Chemical:	POTASSIUM		
Sample Collected:	29-AUG-12	Findings:	8. MG/L
Chemical:	CHLORIDE		
Sample Collected:	29-AUG-12	Findings:	40. MG/L
Chemical:	SULFATE		
Sample Collected:	29-AUG-12	Findings:	0.45 MG/L
Chemical:	FLUORIDE (F) (NATURAL-SOURCE)		
Sample Collected:	29-AUG-12	Findings:	29. UG/L
Chemical:	MANGANESE		
Sample Collected:	29-AUG-12	Findings:	280. MG/L
Chemical:	TOTAL DISSOLVED SOLIDS		
Sample Collected:	29-AUG-12	Findings:	4.6 MG/L
Chemical:	NITRATE (AS NO ₃)		
Sample Collected:	07-MAY-13	Findings:	4.9 PCI/L
Chemical:	GROSS ALPHA		
Sample Collected:	07-MAY-13	Findings:	1.5 PCI/L
Chemical:	GROSS ALPHA COUNTING ERROR		
Sample Collected:	07-MAY-13	Findings:	1. PCI/L
Chemical:	GROSS ALPHA MDA95		
Sample Collected:	30-SEP-13	Findings:	440. US
Chemical:	SPECIFIC CONDUCTANCE		
Sample Collected:	30-SEP-13	Findings:	7.5
Chemical:	PH, LABORATORY		
Sample Collected:	30-SEP-13	Findings:	190. MG/L
Chemical:	ALKALINITY (TOTAL) AS CaCO ₃		
Sample Collected:	30-SEP-13	Findings:	230. MG/L
Chemical:	BICARBONATE ALKALINITY		

GEOCHECK® - PHYSICAL SETTING SOURCE MAP FINDINGS

Sample Collected:	30-SEP-13	Findings:	200. MG/L
Chemical:	HARDNESS (TOTAL) AS CaCO ₃		
Sample Collected:	30-SEP-13	Findings:	60. MG/L
Chemical:	CALCIUM		
Sample Collected:	30-SEP-13	Findings:	12. MG/L
Chemical:	MAGNESIUM		
Sample Collected:	30-SEP-13	Findings:	16. MG/L
Chemical:	SODIUM		
Sample Collected:	30-SEP-13	Findings:	3.3 MG/L
Chemical:	POTASSIUM		
Sample Collected:	30-SEP-13	Findings:	7.4 MG/L
Chemical:	CHLORIDE		
Sample Collected:	30-SEP-13	Findings:	36. MG/L
Chemical:	SULFATE		
Sample Collected:	30-SEP-13	Findings:	0.43 MG/L
Chemical:	FLUORIDE (F) (NATURAL-SOURCE)		
Sample Collected:	30-SEP-13	Findings:	280. MG/L
Chemical:	TOTAL DISSOLVED SOLIDS		
Sample Collected:	30-SEP-13	Findings:	3.5 MG/L
Chemical:	NITRATE (AS NO ₃)		
Sample Collected:	14-AUG-14	Findings:	21.7 C
Chemical:	SOURCE TEMPERATURE C		
Sample Collected:	14-AUG-14	Findings:	440. US
Chemical:	SPECIFIC CONDUCTANCE		
Sample Collected:	14-AUG-14	Findings:	7.8
Chemical:	PH, LABORATORY		
Sample Collected:	14-AUG-14	Findings:	190. MG/L
Chemical:	ALKALINITY (TOTAL) AS CaCO ₃		
Sample Collected:	14-AUG-14	Findings:	230. MG/L
Chemical:	BICARBONATE ALKALINITY		
Sample Collected:	14-AUG-14	Findings:	210. MG/L
Chemical:	HARDNESS (TOTAL) AS CaCO ₃		
Sample Collected:	14-AUG-14	Findings:	63. MG/L
Chemical:	CALCIUM		
Sample Collected:	14-AUG-14	Findings:	12. MG/L
Chemical:	MAGNESIUM		
Sample Collected:	14-AUG-14	Findings:	15. MG/L
Chemical:	SODIUM		
Sample Collected:	14-AUG-14	Findings:	3.2 MG/L
Chemical:	POTASSIUM		
Sample Collected:	14-AUG-14	Findings:	8.1 MG/L
Chemical:	CHLORIDE		
Sample Collected:	14-AUG-14	Findings:	41. MG/L
Chemical:	SULFATE		

GEOCHECK® - PHYSICAL SETTING SOURCE MAP FINDINGS

Sample Collected:	14-AUG-14	Findings:	0.44 MG/L
Chemical:	FLUORIDE (F) (NATURAL-SOURCE)		
Sample Collected:	14-AUG-14	Findings:	21. UG/L
Chemical:	MANGANESE		
Sample Collected:	14-AUG-14	Findings:	3.8 UG/L
Chemical:	VANADIUM		
Sample Collected:	14-AUG-14	Findings:	0.1 MG/L
Chemical:	FOAMING AGENTS (MBAS)		
Sample Collected:	14-AUG-14	Findings:	280. MG/L
Chemical:	TOTAL DISSOLVED SOLIDS		
Sample Collected:	14-AUG-14	Findings:	1.07
Chemical:	LANGELIER INDEX @ 60 C		
Sample Collected:	14-AUG-14	Findings:	0.49
Chemical:	LANGELIER INDEX AT SOURCE TEMP.		
Sample Collected:	14-AUG-14	Findings:	3.9 MG/L
Chemical:	NITRATE (AS NO3)		
Sample Collected:	14-AUG-14	Findings:	0.6 NTU
Chemical:	TURBIDITY, LABORATORY		
Sample Collected:	14-AUG-14	Findings:	12.28
Chemical:	AGGRSSIVE INDEX (CORROSIVITY)		
Sample Collected:	14-AUG-14	Findings:	890. MG/L
Chemical:	NITRATE + NITRITE (AS N)		
Sample Collected:	17-AUG-15	Findings:	450. US
Chemical:	SPECIFIC CONDUCTANCE		
Sample Collected:	17-AUG-15	Findings:	7.7
Chemical:	PH, LABORATORY		
Sample Collected:	17-AUG-15	Findings:	180. MG/L
Chemical:	ALKALINITY (TOTAL) AS CaCO3		
Sample Collected:	17-AUG-15	Findings:	220. MG/L
Chemical:	BICARBONATE ALKALINITY		
Sample Collected:	17-AUG-15	Findings:	210. MG/L
Chemical:	HARDNESS (TOTAL) AS CaCO3		
Sample Collected:	17-AUG-15	Findings:	64. MG/L
Chemical:	CALCIUM		
Sample Collected:	17-AUG-15	Findings:	13. MG/L
Chemical:	MAGNESIUM		
Sample Collected:	17-AUG-15	Findings:	15. MG/L
Chemical:	SODIUM		
Sample Collected:	17-AUG-15	Findings:	3.3 MG/L
Chemical:	POTASSIUM		
Sample Collected:	17-AUG-15	Findings:	7.6 MG/L
Chemical:	CHLORIDE		
Sample Collected:	17-AUG-15	Findings:	42. MG/L
Chemical:	SULFATE		

GEOCHECK® - PHYSICAL SETTING SOURCE MAP FINDINGS

Sample Collected:	17-AUG-15	Findings:	0.41 MG/L
Chemical:	FLUORIDE (F) (NATURAL-SOURCE)		
Sample Collected:	17-AUG-15	Findings:	280. MG/L
Chemical:	TOTAL DISSOLVED SOLIDS		
Sample Collected:	17-AUG-15	Findings:	3.3 MG/L
Chemical:	NITRATE (AS NO3)		
Sample Collected:	11-AUG-16	Findings:	450. US
Chemical:	SPECIFIC CONDUCTANCE		
Sample Collected:	11-AUG-16	Findings:	7.6
Chemical:	PH, LABORATORY		
Sample Collected:	11-AUG-16	Findings:	200. MG/L
Chemical:	ALKALINITY (TOTAL) AS CaCO3		
Sample Collected:	11-AUG-16	Findings:	240. MG/L
Chemical:	BICARBONATE ALKALINITY		
Sample Collected:	11-AUG-16	Findings:	0.69 MG/L
Chemical:	NITRATE (AS N)		
Sample Collected:	11-AUG-16	Findings:	210. MG/L
Chemical:	HARDNESS (TOTAL) AS CaCO3		
Sample Collected:	11-AUG-16	Findings:	65. MG/L
Chemical:	CALCIUM		
Sample Collected:	11-AUG-16	Findings:	13. MG/L
Chemical:	MAGNESIUM		
Sample Collected:	11-AUG-16	Findings:	17. MG/L
Chemical:	SODIUM		
Sample Collected:	11-AUG-16	Findings:	3.5 MG/L
Chemical:	POTASSIUM		
Sample Collected:	11-AUG-16	Findings:	5.1 MG/L
Chemical:	CHLORIDE		
Sample Collected:	11-AUG-16	Findings:	39. MG/L
Chemical:	SULFATE		
Sample Collected:	11-AUG-16	Findings:	0.43 MG/L
Chemical:	FLUORIDE (F) (NATURAL-SOURCE)		
Sample Collected:	11-AUG-16	Findings:	270. MG/L
Chemical:	TOTAL DISSOLVED SOLIDS		

G40
SW
1/2 - 1 Mile
Higher

FED USGS USGS40000141050

Org. Identifier:	USGS-CA		
Formal name:	USGS California Water Science Center		
Monloc Identifier:	USGS-340602117192201		
Monloc name:	001S004W08F009S		
Monloc type:	Well		
Monloc desc:	Not Reported		
Huc code:	18070203	Drainagearea value:	Not Reported
Drainagearea Units:	Not Reported	Contrib drainagearea:	Not Reported
Contrib drainagearea units:	Not Reported	Latitude:	34.1005672
Longitude:	-117.3236552	Sourcemap scale:	Not Reported

GEOCHECK® - PHYSICAL SETTING SOURCE MAP FINDINGS

Horiz Acc measure:	1	Horiz Acc measure units:	seconds
Horiz Collection method:	Interpolated from map		
Horiz coord refs:	NAD83	Vert measure val:	1196.00
Vert measure units:	feet	Vertacc measure val:	20
Vert accmeasure units:	feet		
Vertcollection method:	Interpolated from topographic map		
Vert coord refs:	NGVD29	Countrycode:	US
Aquifername:	California Coastal Basin aquifers		
Formation type:	Not Reported		
Aquifer type:	Not Reported		
Construction date:	19090101	Welldepth:	520
Welldepth units:	ft	Wellholedepth:	520
Wellholedepth units:	ft		

Ground-water levels, Number of Measurements: 0

E41 WSW 1/2 - 1 Mile Higher

CA WELLS CADW60000017685

Objectid:	17685
Latitude:	34.1022
Longitude:	-117.3248
Site code:	341022N1173248W001
State well numbe:	01S04W08F013S
Local well name:	"
Well use id:	6
Well use descrip:	Unknown
County id:	36
County name:	San Bernardino
Basin code:	'8-2.06'
Basin desc:	Bunker Hill
Dwr region id:	80238
Dwr region:	Southern Region Office
Site id:	CADW60000017685

42 NW 1/2 - 1 Mile Higher

FED USGS USGS40000141318

Org. Identifier:	USGS-CA		
Formal name:	USGS California Water Science Center		
Monloc Identifier:	USGS-340645117192201		
Monloc name:	001S004W05L001S		
Monloc type:	Well		
Monloc desc:	Not Reported		
Huc code:	18070203	Drainagearea value:	Not Reported
Drainagearea Units:	Not Reported	Contrib drainagearea:	Not Reported
Contrib drainagearea units:	Not Reported	Latitude:	34.1125112
Longitude:	-117.3236553	Sourcemap scale:	Not Reported
Horiz Acc measure:	1	Horiz Acc measure units:	seconds
Horiz Collection method:	Interpolated from map		
Horiz coord refs:	NAD83	Vert measure val:	1137.00
Vert measure units:	feet	Vertacc measure val:	20
Vert accmeasure units:	feet		
Vertcollection method:	Interpolated from topographic map		
Vert coord refs:	NGVD29	Countrycode:	US
Aquifername:	California Coastal Basin aquifers		
Formation type:	Not Reported		

GEOCHECK® - PHYSICAL SETTING SOURCE MAP FINDINGS

Aquifer type:	Not Reported	Welldepth:	208
Construction date:	Not Reported	Wellholeddepth:	208
Welldepth units:	ft		
Wellholeddepth units:	ft		

Ground-water levels, Number of Measurements: 0

H43 WSW 1/2 - 1 Mile Higher

FED USGS USGS40000141083

Org. Identifier:	USGS-CA		
Formal name:	USGS California Water Science Center		
Monloc Identifier:	USGS-340609117192901		
Monloc name:	001S004W08F001S		
Monloc type:	Well		
Monloc desc:	Not Reported		
Huc code:	18070203	Drainagearea value:	Not Reported
Drainagearea Units:	Not Reported	Contrib drainagearea:	Not Reported
Contrib drainagearea units:	Not Reported	Latitude:	34.1025116
Longitude:	-117.3255997	Sourcemap scale:	Not Reported
Horiz Acc measure:	1	Horiz Acc measure units:	seconds
Horiz Collection method:	Interpolated from map		
Horiz coord refsys:	NAD83	Vert measure val:	1104.00
Vert measure units:	feet	Vertacc measure val:	10
Vert accmeasure units:	feet		
Vertcollection method:	Interpolated from topographic map		
Vert coord refsys:	NGVD29	Countrycode:	US
Aquifername:	California Coastal Basin aquifers		
Formation type:	Not Reported		
Aquifer type:	Not Reported		
Construction date:	19120101	Welldepth:	344
Welldepth units:	ft	Wellholeddepth:	344
Wellholeddepth units:	ft		

Ground-water levels, Number of Measurements: 0

H44 WSW 1/2 - 1 Mile Higher

FED USGS USGS40000141084

Org. Identifier:	USGS-CA		
Formal name:	USGS California Water Science Center		
Monloc Identifier:	USGS-340609117192902		
Monloc name:	001S004W08F002S		
Monloc type:	Well		
Monloc desc:	Not Reported		
Huc code:	18070203	Drainagearea value:	Not Reported
Drainagearea Units:	Not Reported	Contrib drainagearea:	Not Reported
Contrib drainagearea units:	Not Reported	Latitude:	34.1025116
Longitude:	-117.3255997	Sourcemap scale:	Not Reported
Horiz Acc measure:	1	Horiz Acc measure units:	seconds
Horiz Collection method:	Interpolated from map		
Horiz coord refsys:	NAD83	Vert measure val:	1104.00
Vert measure units:	feet	Vertacc measure val:	10
Vert accmeasure units:	feet		
Vertcollection method:	Interpolated from topographic map		
Vert coord refsys:	NGVD29	Countrycode:	US
Aquifername:	California Coastal Basin aquifers		
Formation type:	Not Reported		

GEOCHECK® - PHYSICAL SETTING SOURCE MAP FINDINGS

Aquifer type:	Not Reported	Welldepth:	370
Construction date:	19360101	Wellholeddepth:	401
Welldepth units:	ft		
Wellholeddepth units:	ft		

Ground-water levels, Number of Measurements: 0

45
NNE
1/2 - 1 Mile
Higher

FED USGS USGS40000141385

Org. Identifier:	USGS-CA		
Formal name:	USGS California Water Science Center		
Monloc Identifier:	USGS-340658117183901		
Monloc name:	001S004W04E008S		
Monloc type:	Well		
Monloc desc:	Not Reported		
Huc code:	Not Reported	Drainagearea value:	Not Reported
Drainagearea Units:	Not Reported	Contrib drainagearea:	Not Reported
Contrib drainagearea units:	Not Reported	Latitude:	34.1161223
Longitude:	-117.3117105	Sourcemap scale:	Not Reported
Horiz Acc measure:	5	Horiz Acc measure units:	seconds
Horiz Collection method:	Interpolated from map		
Horiz coord refsyz:	NAD83	Vert measure val:	1122
Vert measure units:	feet	Vertacc measure val:	10
Vert accmeasure units:	feet		
Vertcollection method:	Interpolated from topographic map		
Vert coord refsyz:	NGVD29	Countrycode:	US
Aquifername:	California Coastal Basin aquifers		
Formation type:	Not Reported		
Aquifer type:	Confined multiple aquifer		
Construction date:	19900102	Welldepth:	1050
Welldepth units:	ft	Wellholeddepth:	1261
Wellholeddepth units:	ft		

Ground-water levels, Number of Measurements: 0

H46
WSW
1/2 - 1 Mile
Higher

FED USGS USGS40000141092

Org. Identifier:	USGS-CA		
Formal name:	USGS California Water Science Center		
Monloc Identifier:	USGS-340612117193101		
Monloc name:	001S004W08C001S		
Monloc type:	Well		
Monloc desc:	Not Reported		
Huc code:	18070203	Drainagearea value:	Not Reported
Drainagearea Units:	Not Reported	Contrib drainagearea:	Not Reported
Contrib drainagearea units:	Not Reported	Latitude:	34.1033449
Longitude:	-117.3261553	Sourcemap scale:	Not Reported
Horiz Acc measure:	1	Horiz Acc measure units:	seconds
Horiz Collection method:	Interpolated from map		
Horiz coord refsyz:	NAD83	Vert measure val:	1106.00
Vert measure units:	feet	Vertacc measure val:	20
Vert accmeasure units:	feet		
Vertcollection method:	Interpolated from topographic map		
Vert coord refsyz:	NGVD29	Countrycode:	US
Aquifername:	California Coastal Basin aquifers		
Formation type:	Not Reported		

GEOCHECK® - PHYSICAL SETTING SOURCE MAP FINDINGS

Aquifer type:	Not Reported	Welldepth:	274
Construction date:	19120101	Wellholeddepth:	274
Welldepth units:	ft		
Wellholeddepth units:	ft		

Ground-water levels, Number of Measurements: 0

I47
SSW
1/2 - 1 Mile
Lower

FED USGS USGS40000140971

Org. Identifier:	USGS-CA		
Formal name:	USGS California Water Science Center		
Monloc Identifier:	USGS-340545117185701		
Monloc name:	001S004W08R001S		
Monloc type:	Well		
Monloc desc:	Not Reported		
Huc code:	18070203	Drainagearea value:	Not Reported
Drainagearea Units:	Not Reported	Contrib drainagearea:	Not Reported
Contrib drainagearea units:	Not Reported	Latitude:	34.0958452
Longitude:	-117.3167105	Sourcemap scale:	24000
Horiz Acc measure:	1	Horiz Acc measure units:	seconds
Horiz Collection method:	Interpolated from map		
Horiz coord refsys:	NAD83	Vert measure val:	Not Reported
Vert measure units:	Not Reported	Vertacc measure val:	Not Reported
Vert accmeasure units:	Not Reported		
Vertcollection method:	Not Reported		
Vert coord refsys:	Not Reported	Countrycode:	US
Aquifername:	California Coastal Basin aquifers		
Formation type:	Not Reported		
Aquifer type:	Not Reported		
Construction date:	Not Reported	Welldepth:	200
Welldepth units:	ft	Wellholeddepth:	Not Reported
Wellholeddepth units:	Not Reported		

Ground-water levels, Number of Measurements: 0

H48
WSW
1/2 - 1 Mile
Higher

FED USGS USGS40000141085

Org. Identifier:	USGS-CA		
Formal name:	USGS California Water Science Center		
Monloc Identifier:	USGS-340609117193101		
Monloc name:	001S004W08F005S		
Monloc type:	Well		
Monloc desc:	Not Reported		
Huc code:	18070203	Drainagearea value:	Not Reported
Drainagearea Units:	Not Reported	Contrib drainagearea:	Not Reported
Contrib drainagearea units:	Not Reported	Latitude:	34.1025116
Longitude:	-117.3261553	Sourcemap scale:	Not Reported
Horiz Acc measure:	1	Horiz Acc measure units:	seconds
Horiz Collection method:	Interpolated from map		
Horiz coord refsys:	NAD83	Vert measure val:	1104.00
Vert measure units:	feet	Vertacc measure val:	10
Vert accmeasure units:	feet		
Vertcollection method:	Interpolated from topographic map		
Vert coord refsys:	NGVD29	Countrycode:	US
Aquifername:	California Coastal Basin aquifers		
Formation type:	Not Reported		

GEOCHECK® - PHYSICAL SETTING SOURCE MAP FINDINGS

Aquifer type: Not Reported
Construction date: 19090101
Welldepth units: ft
Wellholeddepth units: ft
Welldepth: 400
Wellholeddepth: 400

Ground-water levels, Number of Measurements: 0

49
South
1/2 - 1 Mile
Lower

Site ID: 083600027T
Groundwater Flow: SSE
Shallow Water Depth: Not Reported
Deep Water Depth: Not Reported
Average Water Depth: 60-62
Date: Not Reported

AQUIFLOW 50137

50
SW
1/2 - 1 Mile
Lower

FED USGS USGS40000140994

Org. Identifier: USGS-CA
Formal name: USGS California Water Science Center
Monloc Identifier: USGS-340552117191701
Monloc name: 001S004W08K009S
Monloc type: Well
Monloc desc: Not Reported
Huc code: 18070203
Drainagearea Units: Not Reported
Contrib drainagearea units: Not Reported
Longitude: -117.3222663
Horiz Acc measure: 1
Horiz Collection method: Interpolated from map
Horiz coord refs: NAD83
Vert measure units: feet
Vert accmeasure units: feet
Vertcollection method: Interpolated from topographic map
Vert coord refs: NGVD29
Aquifername: California Coastal Basin aquifers
Formation type: Not Reported
Aquifer type: Not Reported
Construction date: 19230101
Welldepth units: ft
Wellholeddepth units: ft
Drainagearea value: Not Reported
Contrib drainagearea: Not Reported
Latitude: 34.0977896
Sourcemap scale: Not Reported
Horiz Acc measure units: seconds
Vert measure val: 1086.00
Vertacc measure val: 20
Countrycode: US
Welldepth: 59
Wellholeddepth: 59

Ground-water levels, Number of Measurements: 0

J51
SSW
1/2 - 1 Mile
Lower

FED USGS USGS40000140986

Org. Identifier: USGS-CA
Formal name: USGS California Water Science Center
Monloc Identifier: USGS-340548117191001
Monloc name: 001S004W08K005S
Monloc type: Well
Monloc desc: Not Reported
Huc code: 18070203
Drainagearea Units: Not Reported
Contrib drainagearea units: Not Reported
Longitude: -117.3203217
Drainagearea value: Not Reported
Contrib drainagearea: Not Reported
Latitude: 34.0966785
Sourcemap scale: Not Reported
Welldepth: 59
Wellholeddepth: 59

GEOCHECK® - PHYSICAL SETTING SOURCE MAP FINDINGS

Horiz Acc measure:	1	Horiz Acc measure units:	seconds
Horiz Collection method:	Interpolated from map		
Horiz coord refsys:	NAD83	Vert measure val:	1082.00
Vert measure units:	feet	Vertacc measure val:	20
Vert accmeasure units:	feet		
Vertcollection method:	Interpolated from topographic map		
Vert coord refsys:	NGVD29	Countrycode:	US
Aquifername:	California Coastal Basin aquifers		
Formation type:	Not Reported		
Aquifer type:	Not Reported		
Construction date:	19230101	Welldepth:	80
Welldepth units:	ft	Wellholedepth:	80
Wellholedepth units:	ft		

Ground-water levels, Number of Measurements: 0

J52
SSW
1/2 - 1 Mile
Lower

FED USGS

USGS40000140977

Org. Identifier:	USGS-CA		
Formal name:	USGS California Water Science Center		
Monloc Identifier:	USGS-340546117190601		
Monloc name:	001S004W08K003S		
Monloc type:	Well		
Monloc desc:	Not Reported		
Huc code:	18070203	Drainagearea value:	Not Reported
Drainagearea Units:	Not Reported	Contrib drainagearea:	Not Reported
Contrib drainagearea units:	Not Reported	Latitude:	34.096123
Longitude:	-117.3192106	Sourcemap scale:	Not Reported
Horiz Acc measure:	1	Horiz Acc measure units:	seconds
Horiz Collection method:	Interpolated from map		
Horiz coord refsys:	NAD83	Vert measure val:	1077.00
Vert measure units:	feet	Vertacc measure val:	20
Vert accmeasure units:	feet		
Vertcollection method:	Interpolated from topographic map		
Vert coord refsys:	NGVD29	Countrycode:	US
Aquifername:	California Coastal Basin aquifers		
Formation type:	Not Reported		
Aquifer type:	Not Reported		
Construction date:	19230101	Welldepth:	111
Welldepth units:	ft	Wellholedepth:	111
Wellholedepth units:	ft		

Ground-water levels, Number of Measurements: 0

J53
SSW
1/2 - 1 Mile
Lower

FED USGS

USGS40000140987

Org. Identifier:	USGS-CA		
Formal name:	USGS California Water Science Center		
Monloc Identifier:	USGS-340548117191101		
Monloc name:	001S004W08K007S		
Monloc type:	Well		
Monloc desc:	Not Reported		
Huc code:	18070203	Drainagearea value:	Not Reported
Drainagearea Units:	Not Reported	Contrib drainagearea:	Not Reported
Contrib drainagearea units:	Not Reported	Latitude:	34.0966785
Longitude:	-117.3205995	Sourcemap scale:	Not Reported

GEOCHECK® - PHYSICAL SETTING SOURCE MAP FINDINGS

Horiz Acc measure:	1	Horiz Acc measure units:	seconds
Horiz Collection method:	Interpolated from map		
Horiz coord refs:	NAD83	Vert measure val:	1082.00
Vert measure units:	feet	Vertacc measure val:	20
Vert accmeasure units:	feet		
Vertcollection method:	Interpolated from topographic map		
Vert coord refs:	NGVD29	Countrycode:	US
Aquifername:	California Coastal Basin aquifers		
Formation type:	Not Reported		
Aquifer type:	Not Reported		
Construction date:	19230101	Welldepth:	118
Welldepth units:	ft	Wellholedepth:	118
Wellholedepth units:	ft		

Ground-water levels, Number of Measurements: 0

54
NW
1/2 - 1 Mile
Higher

FED USGS USGS40000141360

Org. Identifier:	USGS-CA		
Formal name:	USGS California Water Science Center		
Monloc Identifier:	USGS-340654117191701		
Monloc name:	001S004W05G001S		
Monloc type:	Well		
Monloc desc:	Not Reported		
Huc code:	18070203	Drainagearea value:	Not Reported
Drainagearea Units:	Not Reported	Contrib drainagearea:	Not Reported
Contrib drainagearea units:	Not Reported	Latitude:	34.1150111
Longitude:	-117.3222664	Sourcemap scale:	Not Reported
Horiz Acc measure:	1	Horiz Acc measure units:	seconds
Horiz Collection method:	Interpolated from map		
Horiz coord refs:	NAD83	Vert measure val:	1150.00
Vert measure units:	feet	Vertacc measure val:	20
Vert accmeasure units:	feet		
Vertcollection method:	Interpolated from topographic map		
Vert coord refs:	NGVD29	Countrycode:	US
Aquifername:	California Coastal Basin aquifers		
Formation type:	Not Reported		
Aquifer type:	Not Reported		
Construction date:	19250101	Welldepth:	123
Welldepth units:	ft	Wellholedepth:	123
Wellholedepth units:	ft		

Ground-water levels, Number of Measurements: 0

55
West
1/2 - 1 Mile
Higher

FED USGS USGS40000141209

Org. Identifier:	USGS-CA		
Formal name:	USGS California Water Science Center		
Monloc Identifier:	USGS-340629117193601		
Monloc name:	001S004W05N002S		
Monloc type:	Well		
Monloc desc:	Not Reported		
Huc code:	18070203	Drainagearea value:	Not Reported
Drainagearea Units:	Not Reported	Contrib drainagearea:	Not Reported
Contrib drainagearea units:	Not Reported	Latitude:	34.1080669
Longitude:	-117.3275443	Sourcemap scale:	Not Reported

GEOCHECK® - PHYSICAL SETTING SOURCE MAP FINDINGS

Horiz Acc measure:	1	Horiz Acc measure units:	seconds
Horiz Collection method:	Interpolated from map		
Horiz coord refsys:	NAD83	Vert measure val:	1120.00
Vert measure units:	feet	Vertacc measure val:	20
Vert accmeasure units:	feet		
Vertcollection method:	Interpolated from topographic map		
Vert coord refsys:	NGVD29	Countrycode:	US
Aquifername:	California Coastal Basin aquifers		
Formation type:	Not Reported		
Aquifer type:	Not Reported		
Construction date:	19200101	Welldepth:	137
Welldepth units:	ft	Wellholedepth:	137
Wellholedepth units:	ft		

Ground-water levels, Number of Measurements: 0

K56 SSE 1/2 - 1 Mile Lower

CA WELLS CADW60000001458

Objectid:	1458
Latitude:	34.0961
Longitude:	-117.3081
Site code:	340961N1173081W004
State well numbe:	01S04W09L005S
Local well name:	"
Well use id:	6
Well use descrip:	Unknown
County id:	36
County name:	San Bernardino
Basin code:	'8-2.06'
Basin desc:	Bunker Hill
Dwr region id:	80238
Dwr region:	Southern Region Office
Site id:	CADW60000001458

K57 SSE 1/2 - 1 Mile Lower

CA WELLS CADW60000001457

Objectid:	1457
Latitude:	34.0961
Longitude:	-117.3081
Site code:	340961N1173081W002
State well numbe:	01S04W09L003S
Local well name:	"
Well use id:	6
Well use descrip:	Unknown
County id:	36
County name:	San Bernardino
Basin code:	'8-2.06'
Basin desc:	Bunker Hill
Dwr region id:	80238
Dwr region:	Southern Region Office
Site id:	CADW60000001457

GEOCHECK® - PHYSICAL SETTING SOURCE MAP FINDINGS

Map ID
Direction
Distance
Elevation

Database EDR ID Number

K58
SSE
1/2 - 1 Mile
Lower

CA WELLS CADW60000015537

Objectid: 15537
Latitude: 34.0961
Longitude: -117.3081
Site code: 340961N1173081W003
State well numbe: 01S04W09L004S
Local well name: "
Well use id: 6
Well use descrip: Unknown
County id: 36
County name: San Bernardino
Basin code: '8-2.06'
Basin desc: Bunker Hill
Dwr region id: 80238
Dwr region: Southern Region Office
Site id: CADW60000015537

K59
SSE
1/2 - 1 Mile
Lower

CA WELLS CADW60000015536

Objectid: 15536
Latitude: 34.0961
Longitude: -117.3081
Site code: 340961N1173081W001
State well numbe: 01S04W09L002S
Local well name: "
Well use id: 6
Well use descrip: Unknown
County id: 36
County name: San Bernardino
Basin code: '8-2.06'
Basin desc: Bunker Hill
Dwr region id: 80238
Dwr region: Southern Region Office
Site id: CADW60000015536

K60
SSE
1/2 - 1 Mile
Lower

FED USGS USGS40000140974

Org. Identifier:	USGS-CA		
Formal name:	USGS California Water Science Center		
Monloc Identifier:	USGS-340546117182902		
Monloc name:	001S004W09L003S		
Monloc type:	Well		
Monloc desc:	Not Reported		
Huc code:	Not Reported	Drainagearea value:	Not Reported
Drainagearea Units:	Not Reported	Contrib drainagearea:	Not Reported
Contrib drainagearea units:	Not Reported	Latitude:	34.0961111
Longitude:	-117.3080556	Sourcemap scale:	24000

GEOCHECK® - PHYSICAL SETTING SOURCE MAP FINDINGS

Horiz Acc measure:	1	Horiz Acc measure units:	seconds
Horiz Collection method:	Global positioning system (GPS), uncorrected		
Horiz coord refsys:	NAD83	Vert measure val:	1040
Vert measure units:	feet	Vertacc measure val:	10
Vert accmeasure units:	feet		
Vertcollection method:	Interpolated from topographic map		
Vert coord refsys:	NGVD29	Countrycode:	US
Aquifername:	California Coastal Basin aquifers		
Formation type:	Not Reported		
Aquifer type:	Not Reported		
Construction date:	20030203	Welldepth:	125
Welldepth units:	ft	Wellholedepth:	363
Wellholedepth units:	ft		

Ground-water levels, Number of Measurements: 15

Date	Feet below Surface	Feet to Sealevel	Date	Feet below Surface	Feet to Sealevel
2005-01-27	93.07		2005-01-05	92.83	
2004-11-23	91.67		2004-10-23	90.70	
2004-09-14	89.34		2004-08-11	88.02	
2004-06-17	86.12		2004-05-12	84.77	
2004-04-08	83.98		2004-03-03	83.49	
2004-02-20	83.40		2004-02-06	83.63	
2004-01-22	83.31		2003-12-16	82.90	
2003-11-18	83.32				

K61
SSE
1/2 - 1 Mile
Lower

FED USGS

USGS40000140973

Org. Identifier:	USGS-CA		
Formal name:	USGS California Water Science Center		
Monloc Identifier:	USGS-340546117182901		
Monloc name:	001S004W09L002S		
Monloc type:	Well		
Monloc desc:	Not Reported		
Huc code:	Not Reported	Drainagearea value:	Not Reported
Drainagearea Units:	Not Reported	Contrib drainagearea:	Not Reported
Contrib drainagearea units:	Not Reported	Latitude:	34.0961111
Longitude:	-117.3080556	Sourcemap scale:	24000
Horiz Acc measure:	1	Horiz Acc measure units:	seconds
Horiz Collection method:	Global positioning system (GPS), uncorrected		
Horiz coord refsys:	NAD83	Vert measure val:	1040
Vert measure units:	feet	Vertacc measure val:	10
Vert accmeasure units:	feet		
Vertcollection method:	Interpolated from topographic map		
Vert coord refsys:	NGVD29	Countrycode:	US
Aquifername:	California Coastal Basin aquifers		
Formation type:	Not Reported		
Aquifer type:	Not Reported		
Construction date:	20030203	Welldepth:	280
Welldepth units:	ft	Wellholedepth:	363
Wellholedepth units:	ft		

GEOCHECK® - PHYSICAL SETTING SOURCE MAP FINDINGS

Ground-water levels, Number of Measurements: 15

Date	Feet below Surface	Feet to Sealevel	Date	Feet below Surface	Feet to Sealevel
2005-01-27	100.17		2005-01-05	100.86	
2004-11-23	101.29		2004-10-23	101.78	
2004-09-14	101.75		2004-08-11	100.00	
2004-06-17	97.61		2004-05-12	94.84	
2004-04-08	91.48		2004-03-03	88.72	
2004-02-20	90.08		2004-02-06	90.39	
2004-01-22	90.62		2003-12-16	91.53	
2003-11-18	91.88				

K62

SSE

1/2 - 1 Mile

Lower

FED USGS

USGS40000140976

Org. Identifier: USGS-CA
 Formal name: USGS California Water Science Center
 Monloc Identifier: USGS-340546117182904
 Monloc name: 001S004W09L005S
 Monloc type: Well
 Monloc desc: Not Reported
 Huc code: Not Reported
 Drainagearea Units: Not Reported
 Contrib drainagearea units: Not Reported
 Longitude: -117.3080556
 Horiz Acc measure: 1
 Horiz Collection method: Global positioning system (GPS), uncorrected
 Horiz coord refsys: NAD83
 Vert measure units: feet
 Vert accmeasure units: feet
 Vertcollection method: Interpolated from topographic map
 Vert coord refsys: NGVD29
 Aquifername: California Coastal Basin aquifers
 Formation type: Not Reported
 Aquifer type: Not Reported
 Construction date: 20030203
 Welldepth units: ft
 Wellholedepth units: ft

Drainagearea value: Not Reported
 Contrib drainagearea: Not Reported
 Latitude: 34.0961111
 Sourcemap scale: 24000
 Horiz Acc measure units: seconds
 Vert measure val: 1040
 Vertacc measure val: 10
 Countrycode: US
 Welldepth: 50
 Wellholedepth: 363

Ground-water levels, Number of Measurements: 15

Date	Feet below Surface	Feet to Sealevel	Date	Feet below Surface	Feet to Sealevel
2005-01-27	40.06		2005-01-05	40.09	
2004-11-23	40.10		2004-10-23	40.07	
2004-09-14	40.05		2004-08-11	40.02	
2004-06-17	39.99		2004-05-12	40.00	
2004-04-08	40.15		2004-03-03	39.89	
2004-02-20	39.74		2004-02-06	39.88	
2004-01-22	39.90		2003-12-16	39.79	
2003-11-18	39.92				

K63

SSE

1/2 - 1 Mile

Lower

FED USGS

USGS40000140975

GEOCHECK® - PHYSICAL SETTING SOURCE MAP FINDINGS

Org. Identifier: USGS-CA
 Formal name: USGS California Water Science Center
 Monloc Identifier: USGS-340546117182903
 Monloc name: 001S004W09L004S
 Monloc type: Well
 Monloc desc: Not Reported
 Huc code: Not Reported
 Drainagearea Units: Not Reported
 Contrib drainagearea units: Not Reported
 Longitude: -117.3080556
 Horiz Acc measure: 1
 Horiz Collection method: Global positioning system (GPS), uncorrected
 Horiz coord refsys: NAD83
 Vert measure units: feet
 Vert accmeasure units: feet
 Vertcollection method: Interpolated from topographic map
 Vert coord refsys: NGVD29
 Aquifername: California Coastal Basin aquifers
 Formation type: Not Reported
 Aquifer type: Not Reported
 Construction date: 20030203
 Welldepth units: ft
 Wellholedepth units: ft

Drainagearea value: Not Reported
 Contrib drainagearea: Not Reported
 Latitude: 34.0961111
 Sourcemap scale: 24000
 Horiz Acc measure units: seconds
 Vert measure val: 1040
 Vertacc measure val: 10
 Countrycode: US
 Welldepth: 85
 Wellholedepth: 363

Ground-water levels, Number of Measurements: 15

Date	Feet below Surface	Feet to Sealevel	Date	Feet below Surface	Feet to Sealevel
2005-01-27	75.56		2005-01-05	75.57	
2004-11-23	75.57		2004-10-23	75.50	
2004-09-14	75.24		2004-08-11	81.83	
2004-06-17	75.43		2004-05-12	75.40	
2004-04-08	75.34		2004-03-03	74.88	
2004-02-20	74.88		2004-02-06	74.89	
2004-01-22	74.89		2003-12-16	74.93	
2003-11-18	74.67				

I64
South
1/2 - 1 Mile
Lower

FED USGS

USGS40000140956

Org. Identifier: USGS-CA
 Formal name: USGS California Water Science Center
 Monloc Identifier: USGS-340542117185601
 Monloc name: 001S004W08R005S
 Monloc type: Well
 Monloc desc: Not Reported
 Huc code: 18070203
 Drainagearea Units: Not Reported
 Contrib drainagearea units: Not Reported
 Longitude: -117.3164327
 Horiz Acc measure: 1
 Horiz Collection method: Interpolated from map
 Horiz coord refsys: NAD83
 Vert measure units: Not Reported
 Vert accmeasure units: Not Reported
 Vertcollection method: Not Reported
 Vert coord refsys: Not Reported
 Aquifername: California Coastal Basin aquifers
 Formation type: Not Reported

Drainagearea value: Not Reported
 Contrib drainagearea: Not Reported
 Latitude: 34.0950119
 Sourcemap scale: 24000
 Horiz Acc measure units: seconds
 Vert measure val: Not Reported
 Vertacc measure val: Not Reported
 Countrycode: US

GEOCHECK® - PHYSICAL SETTING SOURCE MAP FINDINGS

Aquifer type:	Not Reported	Welldepth:	300
Construction date:	Not Reported	Wellholedepth:	Not Reported
Welldepth units:	ft		
Wellholedepth units:	Not Reported		

Ground-water levels, Number of Measurements: 1

Date	Feet below Surface	Feet to Sealevel
1991-11-19	133.85	

J65
SSW
1/2 - 1 Mile
Lower

FED USGS USGS40000140978

Org. Identifier:	USGS-CA		
Formal name:	USGS California Water Science Center		
Monloc Identifier:	USGS-340546117191101		
Monloc name:	001S004W08K00AS		
Monloc type:	Well		
Monloc desc:	Not Reported		
Huc code:	18070203	Drainagearea value:	Not Reported
Drainagearea Units:	Not Reported	Contrib drainagearea:	Not Reported
Contrib drainagearea units:	Not Reported	Latitude:	34.096123
Longitude:	-117.3205995	Sourcemap scale:	Not Reported
Horiz Acc measure:	1	Horiz Acc measure units:	seconds
Horiz Collection method:	Interpolated from map		
Horiz coord refs:	NAD83	Vert measure val:	1080.00
Vert measure units:	feet	Vertacc measure val:	10
Vert accmeasure units:	feet		
Vertcollection method:	Interpolated from topographic map		
Vert coord refs:	NGVD29	Countrycode:	US
Aquifername:	California Coastal Basin aquifers		
Formation type:	Not Reported		
Aquifer type:	Not Reported		
Construction date:	19520101	Welldepth:	115
Welldepth units:	ft	Wellholedepth:	134
Wellholedepth units:	ft		

Ground-water levels, Number of Measurements: 0

L66
SSW
1/2 - 1 Mile
Lower

FED USGS USGS40000140957

Org. Identifier:	USGS-CA		
Formal name:	USGS California Water Science Center		
Monloc Identifier:	USGS-340542117190101		
Monloc name:	001S004W08R004S		
Monloc type:	Well		
Monloc desc:	Not Reported		
Huc code:	18070203	Drainagearea value:	Not Reported
Drainagearea Units:	Not Reported	Contrib drainagearea:	Not Reported
Contrib drainagearea units:	Not Reported	Latitude:	34.0950119
Longitude:	-117.3178216	Sourcemap scale:	24000

GEOCHECK® - PHYSICAL SETTING SOURCE MAP FINDINGS

Horiz Acc measure:	1	Horiz Acc measure units:	seconds
Horiz Collection method:	Interpolated from map		
Horiz coord refs:	NAD83	Vert measure val:	1076.00
Vert measure units:	feet	Vertacc measure val:	10
Vert accmeasure units:	feet		
Vertcollection method:	Interpolated from topographic map		
Vert coord refs:	NGVD29	Countrycode:	US
Aquifername:	California Coastal Basin aquifers		
Formation type:	Not Reported		
Aquifer type:	Not Reported		
Construction date:	19340101	Welldepth:	520
Welldepth units:	ft	Wellholedepth:	569
Wellholedepth units:	ft		

Ground-water levels, Number of Measurements: 0

67
NNE
1/2 - 1 Mile
Higher

FED USGS

USGS40000141384

Org. Identifier:	USGS-CA		
Formal name:	USGS California Water Science Center		
Monloc Identifier:	USGS-340658117182201		
Monloc name:	001S004W04F004S		
Monloc type:	Well		
Monloc desc:	Not Reported		
Huc code:	Not Reported	Drainagearea value:	Not Reported
Drainagearea Units:	Not Reported	Contrib drainagearea:	Not Reported
Contrib drainagearea units:	Not Reported	Latitude:	34.1161223
Longitude:	-117.306988	Sourcemap scale:	Not Reported
Horiz Acc measure:	5	Horiz Acc measure units:	seconds
Horiz Collection method:	Interpolated from map		
Horiz coord refs:	NAD83	Vert measure val:	1110
Vert measure units:	feet	Vertacc measure val:	10
Vert accmeasure units:	feet		
Vertcollection method:	Interpolated from topographic map		
Vert coord refs:	NGVD29	Countrycode:	US
Aquifername:	California Coastal Basin aquifers		
Formation type:	Not Reported		
Aquifer type:	Confined multiple aquifer		
Construction date:	19900202	Welldepth:	970
Welldepth units:	ft	Wellholedepth:	1324
Wellholedepth units:	ft		

Ground-water levels, Number of Measurements: 0

M68
SSE
1/2 - 1 Mile
Lower

CA WELLS

CADW60000017689

Objectid:	17689
Latitude:	34.095
Longitude:	-117.3096
Site code:	340950N1173096W001
State well numbe:	01S04W09P001S
Local well name:	"
Well use id:	6
Well use descrip:	Unknown
County id:	36
County name:	San Bernardino

GEOCHECK® - PHYSICAL SETTING SOURCE MAP FINDINGS

Basin code: '8-2.06'
Basin desc: Bunker Hill
Dwr region id: 80238
Dwr region: Southern Region Office
Site id: CADW60000017689

L69
South
1/2 - 1 Mile
Lower

FED USGS

USGS40000140941

Org. Identifier:	USGS-CA		
Formal name:	USGS California Water Science Center		
Monloc Identifier:	USGS-340540117185801		
Monloc name:	001S004W08R002S		
Monloc type:	Well		
Monloc desc:	Not Reported		
Huc code:	18070203	Drainagearea value:	Not Reported
Drainagearea Units:	Not Reported	Contrib drainagearea:	Not Reported
Contrib drainagearea units:	Not Reported	Latitude:	34.0944564
Longitude:	-117.3169883	Sourcemap scale:	Not Reported
Horiz Acc measure:	1	Horiz Acc measure units:	seconds
Horiz Collection method:	Interpolated from map		
Horiz coord refsyz:	NAD83	Vert measure val:	1075.00
Vert measure units:	feet	Vertacc measure val:	20
Vert accmeasure units:	feet		
Vertcollection method:	Interpolated from topographic map		
Vert coord refsyz:	NGVD29	Countrycode:	US
Aquifername:	California Coastal Basin aquifers		
Formation type:	Not Reported		
Aquifer type:	Not Reported		
Construction date:	19080101	Welldepth:	436
Welldepth units:	ft	Wellholedepth:	436
Wellholedepth units:	ft		

Ground-water levels, Number of Measurements: 0

M70
SSE
1/2 - 1 Mile
Lower

FED USGS

USGS40000140955

Org. Identifier:	USGS-CA		
Formal name:	USGS California Water Science Center		
Monloc Identifier:	USGS-340542117182801		
Monloc name:	001S004W09P001S		
Monloc type:	Well		
Monloc desc:	Not Reported		
Huc code:	18070203	Drainagearea value:	Not Reported
Drainagearea Units:	Not Reported	Contrib drainagearea:	Not Reported
Contrib drainagearea units:	Not Reported	Latitude:	34.095012
Longitude:	-117.3086546	Sourcemap scale:	24000
Horiz Acc measure:	1	Horiz Acc measure units:	seconds
Horiz Collection method:	Interpolated from map		
Horiz coord refsyz:	NAD83	Vert measure val:	1052.00
Vert measure units:	feet	Vertacc measure val:	.1
Vert accmeasure units:	feet		
Vertcollection method:	Level or other surveying method		
Vert coord refsyz:	NGVD29	Countrycode:	US
Aquifername:	California Coastal Basin aquifers		
Formation type:	Not Reported		

GEOCHECK® - PHYSICAL SETTING SOURCE MAP FINDINGS

Aquifer type:	Not Reported	Welldepth:	270
Construction date:	Not Reported	Wellholedepth:	400
Welldepth units:	ft		
Wellholedepth units:	ft		

Ground-water levels, Number of Measurements: 1

Date	Feet below Surface	Feet to Sealevel
1971-05-01	86.00	

L71
SSW
1/2 - 1 Mile
Lower

FED USGS USGS40000140942

Org. Identifier:	USGS-CA		
Formal name:	USGS California Water Science Center		
Monloc Identifier:	USGS-340540117190201		
Monloc name:	001S004W08Q003S		
Monloc type:	Well		
Monloc desc:	Not Reported		
Huc code:	18070203	Drainagearea value:	Not Reported
Drainagearea Units:	Not Reported	Contrib drainagearea:	Not Reported
Contrib drainagearea units:	Not Reported	Latitude:	34.0944564
Longitude:	-117.3180994	Sourcemap scale:	24000
Horiz Acc measure:	1	Horiz Acc measure units:	seconds
Horiz Collection method:	Interpolated from map		
Horiz coord refs:	NAD83	Vert measure val:	1074.00
Vert measure units:	feet	Vertacc measure val:	10
Vert accmeasure units:	feet		
Vertcollection method:	Interpolated from topographic map		
Vert coord refs:	NGVD29	Countrycode:	US
Aquifername:	California Coastal Basin aquifers		
Formation type:	Not Reported		
Aquifer type:	Not Reported		
Construction date:	19120101	Welldepth:	476
Welldepth units:	ft	Wellholedepth:	476
Wellholedepth units:	ft		

Ground-water levels, Number of Measurements: 1

Date	Feet below Surface	Feet to Sealevel
1971-06-01	129.00	

N72
West
1/2 - 1 Mile
Higher

FED USGS USGS40000141136

Org. Identifier:	USGS-CA		
Formal name:	USGS California Water Science Center		
Monloc Identifier:	USGS-340621117194101		
Monloc name:	001S004W08D001S		
Monloc type:	Well		
Monloc desc:	Not Reported		
Huc code:	18070203	Drainagearea value:	Not Reported
Drainagearea Units:	Not Reported	Contrib drainagearea:	Not Reported
Contrib drainagearea units:	Not Reported	Latitude:	34.1058448
Longitude:	-117.3289332	Sourcemap scale:	Not Reported

GEOCHECK® - PHYSICAL SETTING SOURCE MAP FINDINGS

Horiz Acc measure:	1	Horiz Acc measure units:	seconds
Horiz Collection method:	Interpolated from map		
Horiz coord refs:	NAD83	Vert measure val:	1120.00
Vert measure units:	feet	Vertacc measure val:	10
Vert accmeasure units:	feet		
Vertcollection method:	Interpolated from topographic map		
Vert coord refs:	NGVD29	Countrycode:	US
Aquifername:	California Coastal Basin aquifers		
Formation type:	Not Reported		
Aquifer type:	Not Reported		
Construction date:	19260101	Welldepth:	140
Welldepth units:	ft	Wellholedepth:	140
Wellholedepth units:	ft		

Ground-water levels, Number of Measurements: 0

N73
West
1/2 - 1 Mile
Higher

FED USGS

USGS40000141162

Org. Identifier:	USGS-CA		
Formal name:	USGS California Water Science Center		
Monloc Identifier:	USGS-340624117194101		
Monloc name:	001S004W05N004S		
Monloc type:	Well		
Monloc desc:	Not Reported		
Huc code:	18070203	Drainagearea value:	Not Reported
Drainagearea Units:	Not Reported	Contrib drainagearea:	Not Reported
Contrib drainagearea units:	Not Reported	Latitude:	34.1066781
Longitude:	-117.3289332	Sourcemap scale:	Not Reported
Horiz Acc measure:	1	Horiz Acc measure units:	seconds
Horiz Collection method:	Interpolated from map		
Horiz coord refs:	NAD83	Vert measure val:	1120.00
Vert measure units:	feet	Vertacc measure val:	10
Vert accmeasure units:	feet		
Vertcollection method:	Interpolated from topographic map		
Vert coord refs:	NGVD29	Countrycode:	US
Aquifername:	California Coastal Basin aquifers		
Formation type:	Not Reported		
Aquifer type:	Not Reported		
Construction date:	19560101	Welldepth:	161
Welldepth units:	ft	Wellholedepth:	200
Wellholedepth units:	ft		

Ground-water levels, Number of Measurements: 0

L74
SSW
1/2 - 1 Mile
Lower

CA WELLS

CADW60000017687

Objectid:	17687
Latitude:	34.0945
Longitude:	-117.319
Site code:	340945N1173190W001
State well numbe:	01S04W08Q003S
Local well name:	"
Well use id:	6
Well use descrip:	Unknown
County id:	36
County name:	San Bernardino

GEOCHECK® - PHYSICAL SETTING SOURCE MAP FINDINGS

Basin code: '8-2.06'
Basin desc: Bunker Hill
Dwr region id: 80238
Dwr region: Southern Region Office
Site id: CADW60000017687

O75
South
1/2 - 1 Mile
Lower

FED USGS

USGS40000140923

Org. Identifier:	USGS-CA		
Formal name:	USGS California Water Science Center		
Monloc Identifier:	USGS-340536117184601		
Monloc name:	001S004W09N003S		
Monloc type:	Well		
Monloc desc:	Not Reported		
Huc code:	18070203	Drainagearea value:	Not Reported
Drainagearea Units:	Not Reported	Contrib drainagearea:	Not Reported
Contrib drainagearea units:	Not Reported	Latitude:	34.0933453
Longitude:	-117.3136548	Sourcemap scale:	Not Reported
Horiz Acc measure:	1	Horiz Acc measure units:	seconds
Horiz Collection method:	Interpolated from map		
Horiz coord refsyz:	NAD83	Vert measure val:	1064.00
Vert measure units:	feet	Vertacc measure val:	10
Vert accmeasure units:	feet		
Vertcollection method:	Interpolated from topographic map		
Vert coord refsyz:	NGVD29	Countrycode:	US
Aquifername:	California Coastal Basin aquifers		
Formation type:	Not Reported		
Aquifer type:	Not Reported		
Construction date:	19210101	Welldepth:	106
Welldepth units:	ft	Wellholedepth:	106
Wellholedepth units:	ft		

Ground-water levels, Number of Measurements: 0

76
SE
1/2 - 1 Mile
Lower

FED USGS

USGS40000140985

Org. Identifier:	USGS-CA		
Formal name:	USGS California Water Science Center		
Monloc Identifier:	USGS-340548117181001		
Monloc name:	001S004W09K001S		
Monloc type:	Well		
Monloc desc:	Not Reported		
Huc code:	18070203	Drainagearea value:	Not Reported
Drainagearea Units:	Not Reported	Contrib drainagearea:	Not Reported
Contrib drainagearea units:	Not Reported	Latitude:	34.0966786
Longitude:	-117.3036545	Sourcemap scale:	Not Reported
Horiz Acc measure:	1	Horiz Acc measure units:	seconds
Horiz Collection method:	Interpolated from map		
Horiz coord refsyz:	NAD83	Vert measure val:	1038.00
Vert measure units:	feet	Vertacc measure val:	10
Vert accmeasure units:	feet		
Vertcollection method:	Interpolated from topographic map		
Vert coord refsyz:	NGVD29	Countrycode:	US
Aquifername:	California Coastal Basin aquifers		
Formation type:	Not Reported		

GEOCHECK® - PHYSICAL SETTING SOURCE MAP FINDINGS

Aquifer type:	Not Reported	Welldepth:	142
Construction date:	19230101	Wellholeddepth:	142
Welldepth units:	ft		
Wellholeddepth units:	ft		

Ground-water levels, Number of Measurements: 0

77
SSW
1/2 - 1 Mile
Lower

FED USGS USGS40000140926

Org. Identifier:	USGS-CA		
Formal name:	USGS California Water Science Center		
Monloc Identifier:	USGS-340537117190501		
Monloc name:	001S004W08Q001S		
Monloc type:	Well		
Monloc desc:	Not Reported		
Huc code:	18070203	Drainagearea value:	Not Reported
Drainagearea Units:	Not Reported	Contrib drainagearea:	Not Reported
Contrib drainagearea units:	Not Reported	Latitude:	34.0936231
Longitude:	-117.3189328	Sourcemap scale:	24000
Horiz Acc measure:	1	Horiz Acc measure units:	seconds
Horiz Collection method:	Interpolated from map		
Horiz coord refsys:	NAD83	Vert measure val:	Not Reported
Vert measure units:	Not Reported	Vertacc measure val:	Not Reported
Vert accmeasure units:	Not Reported		
Vertcollection method:	Not Reported		
Vert coord refsys:	Not Reported	Countrycode:	US
Aquifername:	California Coastal Basin aquifers		
Formation type:	Not Reported		
Aquifer type:	Not Reported		
Construction date:	Not Reported	Welldepth:	205
Welldepth units:	ft	Wellholeddepth:	Not Reported
Wellholeddepth units:	Not Reported		

Ground-water levels, Number of Measurements: 0

78
South
1/2 - 1 Mile
Lower

FED USGS USGS40000140918

Org. Identifier:	USGS-CA		
Formal name:	USGS California Water Science Center		
Monloc Identifier:	USGS-340535117185301		
Monloc name:	001S004W08R003S		
Monloc type:	Well		
Monloc desc:	Not Reported		
Huc code:	18070203	Drainagearea value:	Not Reported
Drainagearea Units:	Not Reported	Contrib drainagearea:	Not Reported
Contrib drainagearea units:	Not Reported	Latitude:	34.0930675
Longitude:	-117.3155993	Sourcemap scale:	Not Reported
Horiz Acc measure:	1	Horiz Acc measure units:	seconds
Horiz Collection method:	Interpolated from map		
Horiz coord refsys:	NAD83	Vert measure val:	1068.00
Vert measure units:	feet	Vertacc measure val:	20
Vert accmeasure units:	feet		
Vertcollection method:	Interpolated from topographic map		
Vert coord refsys:	NGVD29	Countrycode:	US
Aquifername:	California Coastal Basin aquifers		
Formation type:	Not Reported		

GEOCHECK® - PHYSICAL SETTING SOURCE MAP FINDINGS

Aquifer type: Not Reported
Construction date: 19090101
Welldepth units: ft
Wellholeddepth units: ft
Welldepth: 500
Wellholeddepth: 500

Ground-water levels, Number of Measurements: 0

79
ESE
1/2 - 1 Mile
Lower

Site ID: 083601340T
Groundwater Flow: SE
Shallow Water Depth: 38.65
Deep Water Depth: 53.68
Average Water Depth: Not Reported
Date: 11/10/1998

AQUIFLOW 34247

O80
South
1/2 - 1 Mile
Lower

FED USGS USGS40000140911

Org. Identifier: USGS-CA
Formal name: USGS California Water Science Center
Monloc Identifier: USGS-340533117184501
Monloc name: 001S004W09N001S
Monloc type: Well
Monloc desc: Not Reported
Huc code: 18070203
Drainagearea Units: Not Reported
Contrib drainagearea units: Not Reported
Longitude: -117.313377
Horiz Acc measure: 1
Horiz Collection method: Interpolated from map
Horiz coord refs: NAD83
Vert measure units: feet
Vert accmeasure units: feet
Vertcollection method: Interpolated from topographic map
Vert coord refs: NGVD29
Aquifername: California Coastal Basin aquifers
Formation type: Not Reported
Aquifer type: Not Reported
Construction date: 19290101
Welldepth units: ft
Wellholeddepth units: ft
Drainagearea value: Not Reported
Contrib drainagearea: Not Reported
Latitude: 34.092512
Sourcemap scale: Not Reported
Horiz Acc measure units: seconds
Vert measure val: 1063.00
Vertacc measure val: 10
Countrycode: US
Welldepth: 608
Wellholeddepth: 904

Ground-water levels, Number of Measurements: 0

P81
SE
1/2 - 1 Mile
Lower

CA WELLS CADW60000017688

Objectid: 17688
Latitude: 34.0978
Longitude: -117.3012
Site code: 340978N1173012W001
State well numbe: 01S04W09J001S
Local well name: "
Well use id: 6
Well use descrip: Unknown
County id: 36
County name: San Bernardino

GEOCHECK® - PHYSICAL SETTING SOURCE MAP FINDINGS

Basin code: '8-2.06'
Basin desc: Bunker Hill
Dwr region id: 80238
Dwr region: Southern Region Office
Site id: CADW60000017688

82
South
1/2 - 1 Mile
Lower

FED USGS

USGS40000140910

Org. Identifier:	USGS-CA		
Formal name:	USGS California Water Science Center		
Monloc Identifier:	USGS-340533117184101		
Monloc name:	001S004W09N006S		
Monloc type:	Well		
Monloc desc:	Not Reported		
Huc code:	18070203	Drainagearea value:	Not Reported
Drainagearea Units:	Not Reported	Contrib drainagearea:	Not Reported
Contrib drainagearea units:	Not Reported	Latitude:	34.092512
Longitude:	-117.3122659	Sourcemap scale:	24000
Horiz Acc measure:	1	Horiz Acc measure units:	seconds
Horiz Collection method:	Interpolated from map		
Horiz coord refsys:	NAD83	Vert measure val:	Not Reported
Vert measure units:	Not Reported	Vertacc measure val:	Not Reported
Vert accmeasure units:	Not Reported		
Vertcollection method:	Not Reported		
Vert coord refsys:	Not Reported	Countrycode:	US
Aquifername:	California Coastal Basin aquifers		
Formation type:	Not Reported		
Aquifer type:	Not Reported		
Construction date:	Not Reported	Welldepth:	200
Welldepth units:	ft	Wellholedepth:	Not Reported
Wellholedepth units:	Not Reported		

Ground-water levels, Number of Measurements: 0

83
WNW
1/2 - 1 Mile
Higher

FED USGS

USGS40000141319

Org. Identifier:	USGS-CA		
Formal name:	USGS California Water Science Center		
Monloc Identifier:	USGS-340645117194101		
Monloc name:	001S004W05M001S		
Monloc type:	Well		
Monloc desc:	Not Reported		
Huc code:	18070203	Drainagearea value:	Not Reported
Drainagearea Units:	Not Reported	Contrib drainagearea:	Not Reported
Contrib drainagearea units:	Not Reported	Latitude:	34.1125112
Longitude:	-117.3289333	Sourcemap scale:	Not Reported
Horiz Acc measure:	Unknown	Horiz Acc measure units:	Unknown
Horiz Collection method:	Interpolated from map		
Horiz coord refsys:	NAD83	Vert measure val:	Not Reported
Vert measure units:	Not Reported	Vertacc measure val:	Not Reported
Vert accmeasure units:	Not Reported		
Vertcollection method:	Not Reported		
Vert coord refsys:	Not Reported	Countrycode:	US
Aquifername:	California Coastal Basin aquifers		
Formation type:	Not Reported		

GEOCHECK® - PHYSICAL SETTING SOURCE MAP FINDINGS

Aquifer type:	Not Reported	Welldepth:	Not Reported
Construction date:	Not Reported	Wellholeddepth:	Not Reported
Welldepth units:	Not Reported		
Wellholeddepth units:	Not Reported		

Ground-water levels, Number of Measurements: 0

Q84
NNE
1/2 - 1 Mile
Higher

CA WELLS CADW60000000831

Objectid:	831
Latitude:	34.119
Longitude:	-117.308
Site code:	341190N1173080W003
State well numbe:	Not Reported
Local well name:	'MW-136C'
Well use id:	1
Well use descrip:	Observation
County id:	36
County name:	San Bernardino
Basin code:	'8-2.06'
Basin desc:	Bunker Hill
Dwr region id:	80238
Dwr region:	Southern Region Office
Site id:	CADW60000000831

Q85
NNE
1/2 - 1 Mile
Higher

CA WELLS CADW60000003457

Objectid:	3457
Latitude:	34.119
Longitude:	-117.308
Site code:	341190N1173080W002
State well numbe:	Not Reported
Local well name:	'MW-136B'
Well use id:	1
Well use descrip:	Observation
County id:	36
County name:	San Bernardino
Basin code:	'8-2.06'
Basin desc:	Bunker Hill
Dwr region id:	80238
Dwr region:	Southern Region Office
Site id:	CADW60000003457

Q86
NNE
1/2 - 1 Mile
Higher

CA WELLS CADW60000005258

GEOCHECK® - PHYSICAL SETTING SOURCE MAP FINDINGS

Objectid: 5258
Latitude: 34.119
Longitude: -117.308
Site code: 341190N1173080W001
State well numbe: Not Reported
Local well name: 'MW-136A'
Well use id: 1
Well use descrip: Observation
County id: 36
County name: San Bernardino
Basin code: '8-2.06'
Basin desc: Bunker Hill
Dwr region id: 80238
Dwr region: Southern Region Office
Site id: CADW60000005258

R87
South
1/2 - 1 Mile
Lower

CA WELLS CADW60000030857

Objectid: 30857
Latitude: 34.092
Longitude: -117.3146
Site code: 340920N1173146W001
State well numbe: 01S04W16D002S
Local well name: "
Well use id: 6
Well use descrip: Unknown
County id: 36
County name: San Bernardino
Basin code: '8-2.06'
Basin desc: Bunker Hill
Dwr region id: 80238
Dwr region: Southern Region Office
Site id: CADW60000030857

R88
South
1/2 - 1 Mile
Lower

FED USGS USGS40000140898

Org. Identifier:	USGS-CA		
Formal name:	USGS California Water Science Center		
Monloc Identifier:	USGS-340531117184601		
Monloc name:	001S004W16D002S		
Monloc type:	Well		
Monloc desc:	Not Reported		
Huc code:	18070203	Drainagearea value:	Not Reported
Drainagearea Units:	Not Reported	Contrib drainagearea:	Not Reported
Contrib drainagearea units:	Not Reported	Latitude:	34.0919565
Longitude:	-117.3136548	Sourcemap scale:	Not Reported

GEOCHECK® - PHYSICAL SETTING SOURCE MAP FINDINGS

Horiz Acc measure:	1	Horiz Acc measure units:	seconds
Horiz Collection method:	Interpolated from map		
Horiz coord refs:	NAD83	Vert measure val:	1064.00
Vert measure units:	feet	Vertacc measure val:	10
Vert accmeasure units:	feet		
Vertcollection method:	Interpolated from topographic map		
Vert coord refs:	NGVD29	Countrycode:	US
Aquifername:	California Coastal Basin aquifers		
Formation type:	Not Reported		
Aquifer type:	Not Reported		
Construction date:	Not Reported	Welldepth:	278
Welldepth units:	ft	Wellholedepth:	278
Wellholedepth units:	ft		

Ground-water levels, Number of Measurements: 103

Date	Feet below Surface	Feet to Sealevel	Date	Feet below Surface	Feet to Sealevel
1927-06-06	26.20		1927-05-07	20.70	
1927-04-13	18.50		1927-03-15	16.30	
1927-01-13	23.40		1926-12-13	25.60	
1926-11-08	32.80		1926-10-02	32.40	
1926-08-14	33.40		1926-07-16	31.40	
1926-06-07	26.50		1926-04-20	17.60	
1926-03-22	18.20		1926-02-18	17.50	
1925-12-30	21.90		1925-11-20	22.30	
1925-10-22	14.70		1925-09-23	31.70	
1925-08-21	36.20		1925-07-24	31.80	
1925-05-26	21.00		1925-04-13	13.70	
1925-03-06	20.00		1925-01-24	13.60	
1924-12-20	16.00		1924-11-13	21.50	
1924-09-12	29.40		1924-08-22	29.80	
1924-07-11	28.50		1924-05-27	24.80	
1924-04-03	12.90		1924-03-07	18.70	
1924-02-15	19.30		1924-01-10	14.10	
1923-12-07	20.10		1923-11-08	23.80	
1923-10-05	28.50		1923-09-17	29.60	
1923-08-18	31.90		1923-07-07	32.50	
1923-06-06	27.50		1923-05-12	25.80	
1923-04-07	21.10		1923-03-07	13.80	
1923-01-08	19.40		1922-12-05	22.20	
1922-11-03	30.60		1922-09-13	35.20	
1922-08-05	33.10		1922-07-12	31.30	
1922-06-03	25.80		1922-05-08	22.60	
1922-04-08	13.40		1922-03-13	14.10	
1922-02-03	21.00		1922-01-11	23.80	
1921-12-10	27.40		1921-11-03	31.50	
1921-09-07	38.00		1921-08-11	33.70	
1921-07-11	30.20		1921-06-03	18.40	
1921-05-12	21.70		1921-04-08	15.00	
1921-03-09	12.80		1921-02-10	12.50	
1921-01-07	17.60		1920-12-05	22.20	
1920-11-04	26.50		1920-10-06	37.50	
1920-09-08	38.70		1920-08-07	36.80	
1920-07-07	31.10		1920-06-05	24.80	
1920-05-08	18.50		1920-04-08	10.20	
1920-03-12	9.40		1920-02-06	17.60	
1920-01-05	22.80		1919-12-15	19.60	
1919-11-06	11.20		1919-09-26	37.10	

GEOCHECK® - PHYSICAL SETTING SOURCE MAP FINDINGS

Ground-water levels, continued.

Date	Feet below Surface	Feet to Sealevel	Date	Feet below Surface	Feet to Sealevel
1919-04-03	26.60		1919-03-05	26.60	
1919-02-04	26.60		1919-01-03	26.60	
1918-12-05	23.10		1918-04-06	28.00	
1918-03-02	27.80		1917-12-06	8.50	
1917-10-05	9.00		1917-09-11	10.50	
1917-08-06	6.50		1917-07-07	6.20	
1917-06-05	6.30		1917-05-05	6.30	
1917-04-04	12.80		1917-03-03	12.00	
1917-01-22	12.00		1916-12-21	10.80	
1916-11-25	10.00		1916-09-12	4.50	
1916-07-17	5.00				

**P89
SE
1/2 - 1 Mile
Lower**

FED USGS USGS40000140992

Org. Identifier:	USGS-CA		
Formal name:	USGS California Water Science Center		
Monloc Identifier:	USGS-340552117175801		
Monloc name:	001S004W09J001S		
Monloc type:	Well		
Monloc desc:	Not Reported		
Huc code:	18070203	Drainagearea value:	Not Reported
Drainagearea Units:	Not Reported	Contrib drainagearea:	Not Reported
Contrib drainagearea units:	Not Reported	Latitude:	34.0977897
Longitude:	-117.300321	Sourcemap scale:	24000
Horiz Acc measure:	1	Horiz Acc measure units:	seconds
Horiz Collection method:	Interpolated from map		
Horiz coord refsys:	NAD83	Vert measure val:	1030.00
Vert measure units:	feet	Vertacc measure val:	.1
Vert accmeasure units:	feet		
Vertcollection method:	Level or other surveying method		
Vert coord refsys:	NGVD29	Countrycode:	US
Aquifername:	California Coastal Basin aquifers		
Formation type:	Not Reported		
Aquifer type:	Not Reported		
Construction date:	19460101	Welldepth:	508
Welldepth units:	ft	Wellholedepth:	508
Wellholedepth units:	ft		

Ground-water levels, Number of Measurements: 42

Date	Feet below Surface	Feet to Sealevel	Date	Feet below Surface	Feet to Sealevel
2004-10-19	145.90		2004-04-19	119.94	
2003-10-21	139.94		2003-04-22	107.60	
2002-10-31	120.66		2002-04-08	106.01	
2001-10-23	105.06		2001-04-16	75.17	
2000-10-23	96.06		2000-04-13	80.61	
1999-10-19	88.64		1999-04-13	51.68	
1998-10-20	70.56		1998-04-15	42.02	
1997-10-29	73.02		1997-04-15	67.54	
1996-10-08	85.79		1996-04-22	62.46	
1995-10-23	80.53		1995-04-19	73.09	

GEOCHECK® - PHYSICAL SETTING SOURCE MAP FINDINGS

Ground-water levels, continued.

Date	Feet below Surface	Feet to Sealevel	Date	Feet below Surface	Feet to Sealevel
1994-10-24	90.96		1994-04-18	63.97	
1993-10-19	83.35		1993-04-14	68.48	
1992-10-28	90.03		1992-06-17	88.82	
1991-11-27	83.75		1991-06-18	70.26	
1990-11-28	50.54		1990-06-29	60.25	
1990-06-25	56.95		1989-11-27	40.75	
1989-09-22	45.70		1988-11-30	22.46	
1988-06-29	34.76		1988-04-12	24.80	
1987-06-18	20.45		1986-11-21	3.60	
1986-06-20	8.08		1971-05-01	65.00	
1968-10-22	87.8		1951-03-09	0.2	

**1G
ESE
1/2 - 1 Mile
Lower**

Site ID: 083601340T
Groundwater Flow: SE
Shallow Water Depth: 38.65
Deep Water Depth: 53.68
Average Water Depth: Not Reported
Date: 11/10/1998

AQUIFLOW 34247

**2G
SE
1/4 - 1/2 Mile
Lower**

Site ID: 083600133T
Groundwater Flow: Not Reported
Shallow Water Depth: 69 ft
Deep Water Depth: 73 ft
Average Water Depth: Not Reported
Date: 05/04/1995

AQUIFLOW 50232

**3G
South
1/2 - 1 Mile
Lower**

Site ID: 083600027T
Groundwater Flow: SSE
Shallow Water Depth: Not Reported
Deep Water Depth: Not Reported
Average Water Depth: 60-62
Date: Not Reported

AQUIFLOW 50137

GEOCHECK® - PHYSICAL SETTING SOURCE MAP FINDINGS RADON

AREA RADON INFORMATION

Federal EPA Radon Zone for SAN BERNARDINO County: 2

Note: Zone 1 indoor average level > 4 pCi/L.
: Zone 2 indoor average level >= 2 pCi/L and <= 4 pCi/L.
: Zone 3 indoor average level < 2 pCi/L.

Federal Area Radon Information for SAN BERNARDINO COUNTY, CA

Number of sites tested: 18

Area	Average Activity	% <4 pCi/L	% 4-20 pCi/L	% >20 pCi/L
Living Area - 1st Floor	0.678 pCi/L	100%	0%	0%
Living Area - 2nd Floor	Not Reported	Not Reported	Not Reported	Not Reported
Basement	Not Reported	Not Reported	Not Reported	Not Reported

PHYSICAL SETTING SOURCE RECORDS SEARCHED

TOPOGRAPHIC INFORMATION

USGS 7.5' Digital Elevation Model (DEM)

Source: United States Geologic Survey

EDR acquired the USGS 7.5' Digital Elevation Model in 2002 and updated it in 2006. The 7.5 minute DEM corresponds to the USGS 1:24,000- and 1:25,000-scale topographic quadrangle maps. The DEM provides elevation data with consistent elevation units and projection.

Current USGS 7.5 Minute Topographic Map

Source: U.S. Geological Survey

HYDROLOGIC INFORMATION

Flood Zone Data: This data was obtained from the Federal Emergency Management Agency (FEMA). It depicts 100-year and 500-year flood zones as defined by FEMA. It includes the National Flood Hazard Layer (NFHL) which incorporates Flood Insurance Rate Map (FIRM) data and Q3 data from FEMA in areas not covered by NFHL.

Source: FEMA

Telephone: 877-336-2627

Date of Government Version: 2003, 2015

NWI: National Wetlands Inventory. This data, available in select counties across the country, was obtained by EDR in 2002, 2005 and 2010 from the U.S. Fish and Wildlife Service.

State Wetlands Data: Wetland Inventory

Source: Department of Fish & Game

Telephone: 916-445-0411

HYDROGEOLOGIC INFORMATION

AQUIFLOW^R Information System

Source: EDR proprietary database of groundwater flow information

EDR has developed the AQUIFLOW Information System (AIS) to provide data on the general direction of groundwater flow at specific points. EDR has reviewed reports submitted to regulatory authorities at select sites and has extracted the date of the report, hydrogeologically determined groundwater flow direction and depth to water table information.

GEOLOGIC INFORMATION

Geologic Age and Rock Stratigraphic Unit

Source: P.G. Schruben, R.E. Arndt and W.J. Bawiec, Geology of the Conterminous U.S. at 1:2,500,000 Scale - A digital representation of the 1974 P.B. King and H.M. Beikman Map, USGS Digital Data Series DDS - 11 (1994).

STATSGO: State Soil Geographic Database

Source: Department of Agriculture, Natural Resources Conservation Service (NRCS)

The U.S. Department of Agriculture's (USDA) Natural Resources Conservation Service (NRCS) leads the national Conservation Soil Survey (NCSS) and is responsible for collecting, storing, maintaining and distributing soil survey information for privately owned lands in the United States. A soil map in a soil survey is a representation of soil patterns in a landscape. Soil maps for STATSGO are compiled by generalizing more detailed (SSURGO) soil survey maps.

SSURGO: Soil Survey Geographic Database

Source: Department of Agriculture, Natural Resources Conservation Service (NRCS)

Telephone: 800-672-5559

SSURGO is the most detailed level of mapping done by the Natural Resources Conservation Service, mapping scales generally range from 1:12,000 to 1:63,360. Field mapping methods using national standards are used to construct the soil maps in the Soil Survey Geographic (SSURGO) database. SSURGO digitizing duplicates the original soil survey maps. This level of mapping is designed for use by landowners, townships and county natural resource planning and management.

PHYSICAL SETTING SOURCE RECORDS SEARCHED

LOCAL / REGIONAL WATER AGENCY RECORDS

FEDERAL WATER WELLS

PWS: Public Water Systems

Source: EPA/Office of Drinking Water

Telephone: 202-564-3750

Public Water System data from the Federal Reporting Data System. A PWS is any water system which provides water to at least 25 people for at least 60 days annually. PWSs provide water from wells, rivers and other sources.

PWS ENF: Public Water Systems Violation and Enforcement Data

Source: EPA/Office of Drinking Water

Telephone: 202-564-3750

Violation and Enforcement data for Public Water Systems from the Safe Drinking Water Information System (SDWIS) after August 1995. Prior to August 1995, the data came from the Federal Reporting Data System (FRDS).

USGS Water Wells: USGS National Water Inventory System (NWIS)

This database contains descriptive information on sites where the USGS collects or has collected data on surface water and/or groundwater. The groundwater data includes information on wells, springs, and other sources of groundwater.

STATE RECORDS

Water Well Database

Source: Department of Water Resources

Telephone: 916-651-9648

California Drinking Water Quality Database

Source: Department of Public Health

Telephone: 916-324-2319

The database includes all drinking water compliance and special studies monitoring for the state of California since 1984. It consists of over 3,200,000 individual analyses along with well and water system information.

OTHER STATE DATABASE INFORMATION

California Oil and Gas Well Locations

Source: Department of Conservation

Telephone: 916-323-1779

Oil and Gas well locations in the state.

RADON

State Database: CA Radon

Source: Department of Health Services

Telephone: 916-324-2208

Radon Database for California

Area Radon Information

Source: USGS

Telephone: 703-356-4020

The National Radon Database has been developed by the U.S. Environmental Protection Agency (USEPA) and is a compilation of the EPA/State Residential Radon Survey and the National Residential Radon Survey. The study covers the years 1986 - 1992. Where necessary data has been supplemented by information collected at private sources such as universities and research institutions.

EPA Radon Zones

Source: EPA

Telephone: 703-356-4020

Sections 307 & 309 of IRAA directed EPA to list and identify areas of U.S. with the potential for elevated indoor radon levels.

PHYSICAL SETTING SOURCE RECORDS SEARCHED

OTHER

Airport Landing Facilities: Private and public use landing facilities
Source: Federal Aviation Administration, 800-457-6656

Epicenters: World earthquake epicenters, Richter 5 or greater
Source: Department of Commerce, National Oceanic and Atmospheric Administration

California Earthquake Fault Lines: The fault lines displayed on EDR's Topographic map are digitized quaternary fault lines, prepared in 1975 by the United State Geological Survey. Additional information (also from 1975) regarding activity at specific fault lines comes from California's Preliminary Fault Activity Map prepared by the California Division of Mines and Geology.

STREET AND ADDRESS INFORMATION

© 2015 TomTom North America, Inc. All rights reserved. This material is proprietary and the subject of copyright protection and other intellectual property rights owned by or licensed to Tele Atlas North America, Inc. The use of this material is subject to the terms of a license agreement. You will be held liable for any unauthorized copying or disclosure of this material.



APPENDIX D

Historical Research Documentation



Mount Vernon Avenue Bridge Project

Burlington Northern and Santa Fe Railroad Yard

San Bernardino, CA 92411

Inquiry Number: 5157036.9

January 16, 2018

The EDR Aerial Photo Decade Package



6 Armstrong Road, 4th floor
Shelton, CT 06484
Toll Free: 800.352.0050
www.edrnet.com

EDR Aerial Photo Decade Package

01/16/18

Site Name:

Mount Vernon Avenue Bridge F
Burlington Northern and Santa
San Bernardino, CA 92411
EDR Inquiry # 5157036.9

Client Name:

Ninyo & Moore
475 Goddard
Irvine, CA 92618
Contact: Dennis Fee



Environmental Data Resources, Inc. (EDR) Aerial Photo Decade Package is a screening tool designed to assist environmental professionals in evaluating potential liability on a target property resulting from past activities. EDR's professional researchers provide digitally reproduced historical aerial photographs, and when available, provide one photo per decade.

Search Results:

<u>Year</u>	<u>Scale</u>	<u>Details</u>	<u>Source</u>
2012	1"=875'	Flight Year: 2012	USDA/NAIP
2010	1"=875'	Flight Year: 2010	USDA/NAIP
2009	1"=875'	Flight Year: 2009	USDA/NAIP
2006	1"=875'	Flight Year: 2006	USDA/NAIP
2005	1"=875'	Flight Year: 2005	USDA/NAIP
1994	1"=875'	Acquisition Date: June 01, 1994	USGS/DOQQ
1989	1"=875'	Flight Date: August 15, 1989	USDA
1985	1"=875'	Flight Date: July 28, 1985	USDA
1975	1"=875'	Flight Date: January 01, 1975	USGS
1968	1"=875'	Flight Date: August 21, 1968	USDA
1966	1"=875'	Flight Date: April 16, 1966	USGS
1959	1"=875'	Flight Date: October 15, 1959	USDA
1953	1"=875'	Flight Date: January 23, 1953	USDA
1949	1"=875'	Flight Date: May 06, 1949	USDA
1938	1"=875'	Flight Date: May 27, 1938	USDA
1930	1"=875'	Flight Date: March 25, 1930	USGS

When delivered electronically by EDR, the aerial photo images included with this report are for ONE TIME USE ONLY. Further reproduction of these aerial photo images is prohibited without permission from EDR. For more information contact your EDR Account Executive.

Disclaimer - Copyright and Trademark Notice

This Report contains certain information obtained from a variety of public and other sources reasonably available to Environmental Data Resources, Inc. It cannot be concluded from this Report that coverage information for the target and surrounding properties does not exist from other sources. NO WARRANTY EXPRESSED OR IMPLIED, IS MADE WHATSOEVER IN CONNECTION WITH THIS REPORT. ENVIRONMENTAL DATA RESOURCES, INC. SPECIFICALLY DISCLAIMS THE MAKING OF ANY SUCH WARRANTIES, INCLUDING WITHOUT LIMITATION, MERCHANTABILITY OR FITNESS FOR A PARTICULAR USE OR PURPOSE. ALL RISK IS ASSUMED BY THE USER. IN NO EVENT SHALL ENVIRONMENTAL DATA RESOURCES, INC. BE LIABLE TO ANYONE, WHETHER ARISING OUT OF ERRORS OR OMISSIONS, NEGLIGENCE, ACCIDENT OR ANY OTHER CAUSE, FOR ANY LOSS OF DAMAGE, INCLUDING, WITHOUT LIMITATION, SPECIAL, INCIDENTAL, CONSEQUENTIAL, OR EXEMPLARY DAMAGES. ANY LIABILITY ON THE PART OF ENVIRONMENTAL DATA RESOURCES, INC. IS STRICTLY LIMITED TO A REFUND OF THE AMOUNT PAID FOR THIS REPORT. Purchaser accepts this Report "AS IS". Any analyses, estimates, ratings, environmental risk levels or risk codes provided in this Report are provided for illustrative purposes only, and are not intended to provide, nor should they be interpreted as providing any facts regarding, or prediction or forecast of, any environmental risk for any property. Only a Phase I Environmental Site Assessment performed by an environmental professional can provide information regarding the environmental risk for any property. Additionally, the information provided in this Report is not to be construed as legal advice.

Copyright 2018 by Environmental Data Resources, Inc. All rights reserved. Reproduction in any media or format, in whole or in part, of any report or map of Environmental Data Resources, Inc., or its affiliates, is prohibited without prior written permission.

EDR and its logos (including Sanborn and Sanborn Map) are trademarks of Environmental Data Resources, Inc. or its affiliates. All other trademarks used herein are the property of their respective owners.

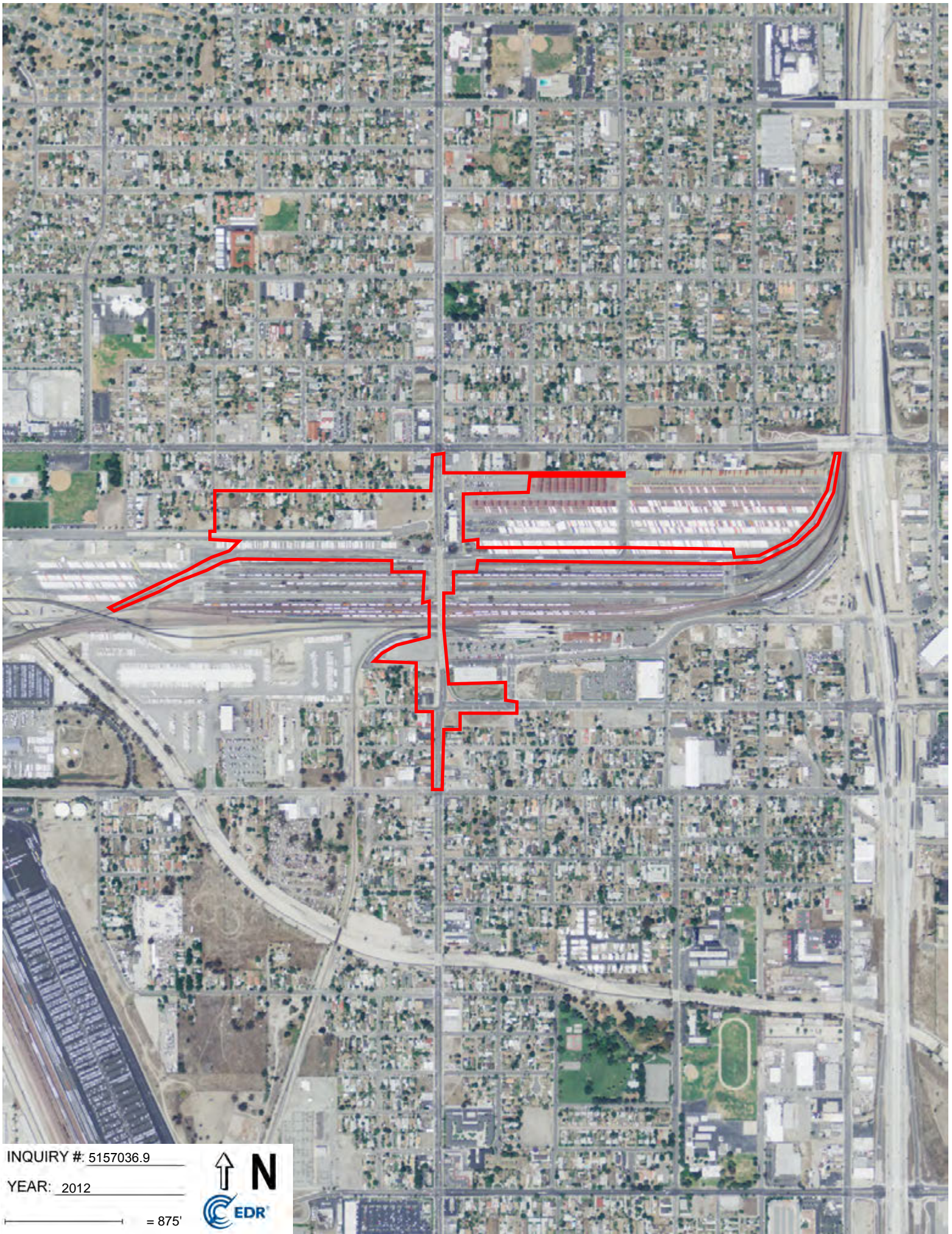

INQUIRY #: 5157036.9

YEAR: 2012

— = 875'





INQUIRY #: 5157036.9

YEAR: 2010

= 875'



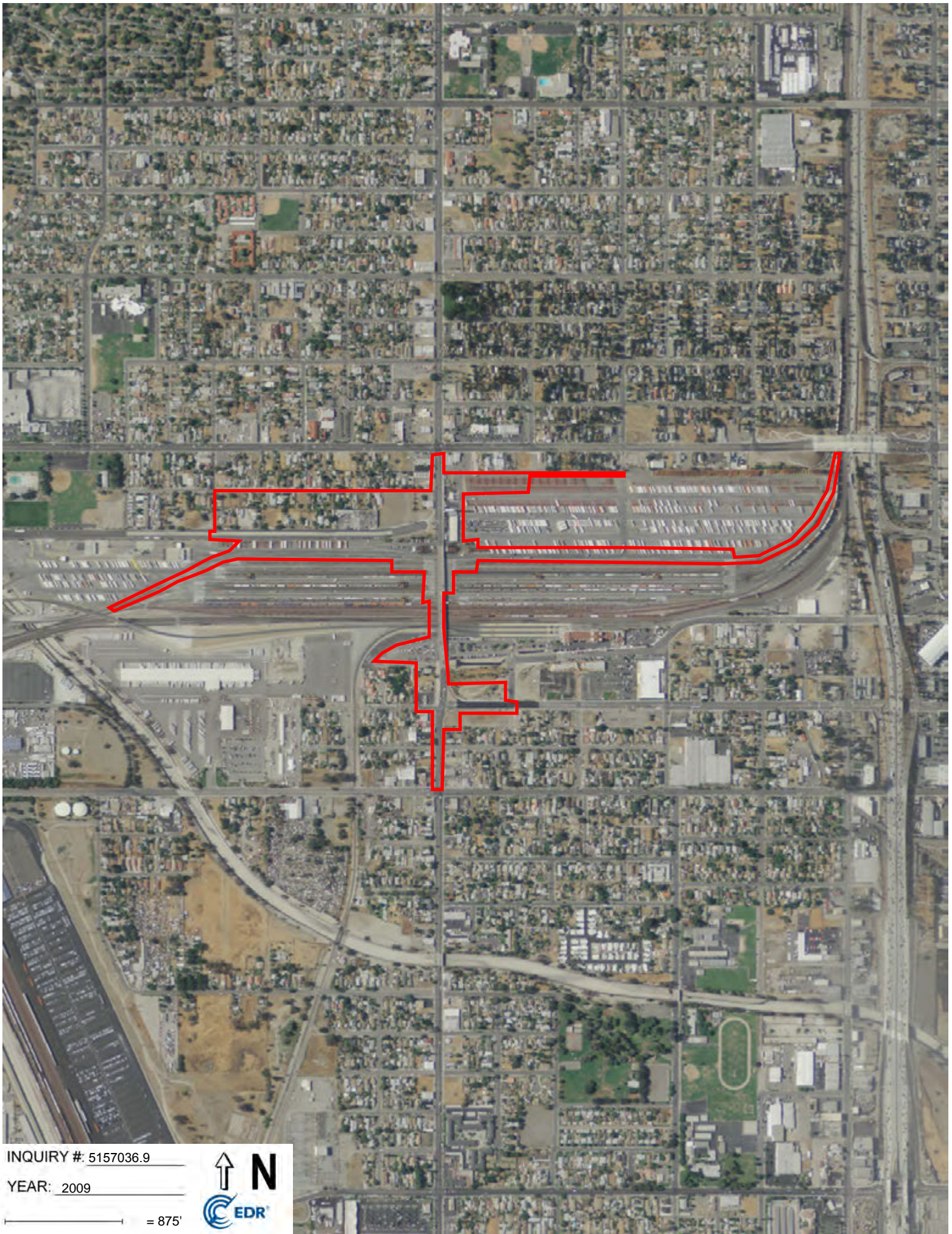

INQUIRY #: 5157036.9

YEAR: 2009

— = 875'





INQUIRY #: 5157036.9

YEAR: 2006

— = 875'





INQUIRY #: 5157036.9

YEAR: 2005

— = 875'



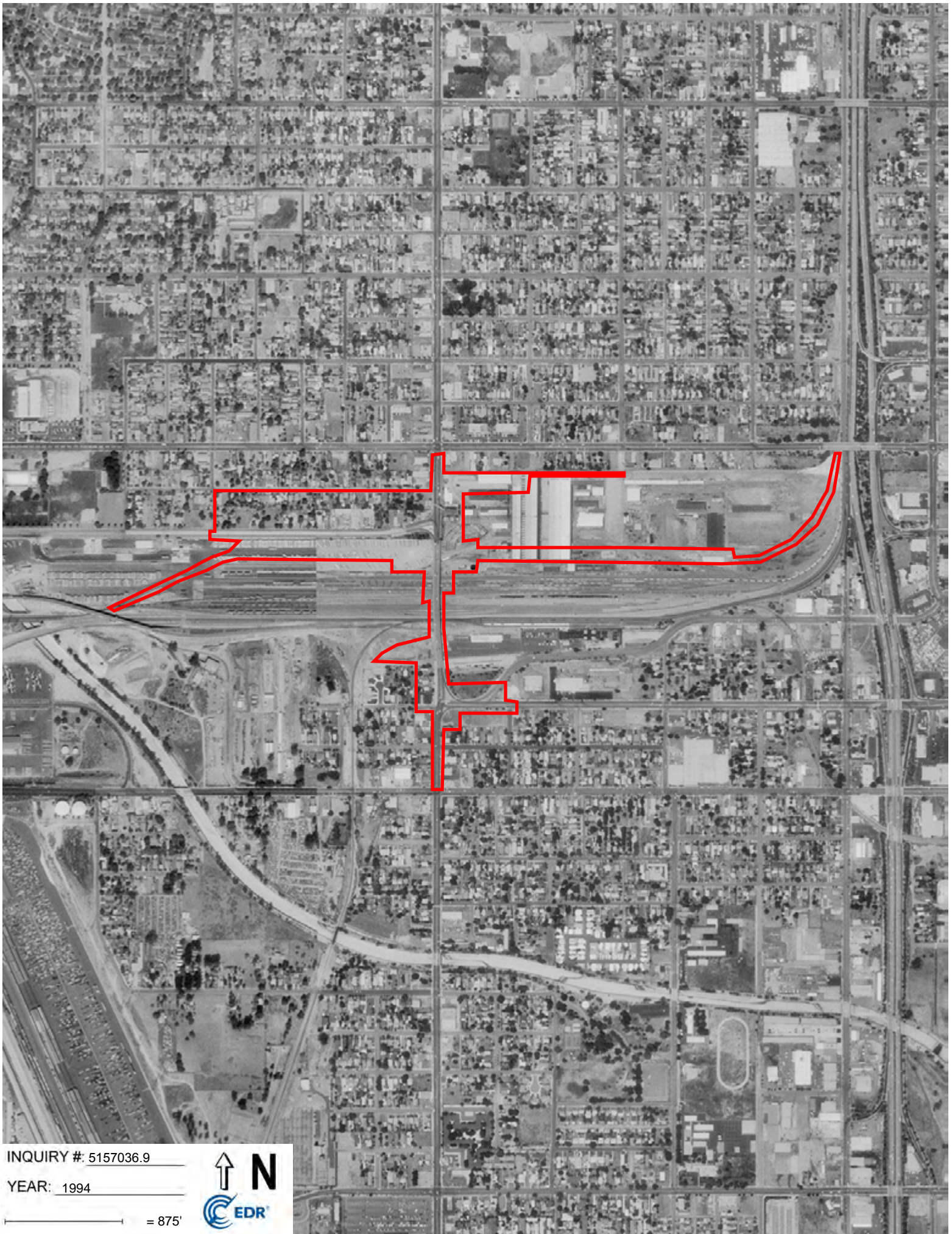

INQUIRY #: 5157036.9

YEAR: 1994

— = 875'





INQUIRY #: 5157036.9

YEAR: 1989

— = 875'



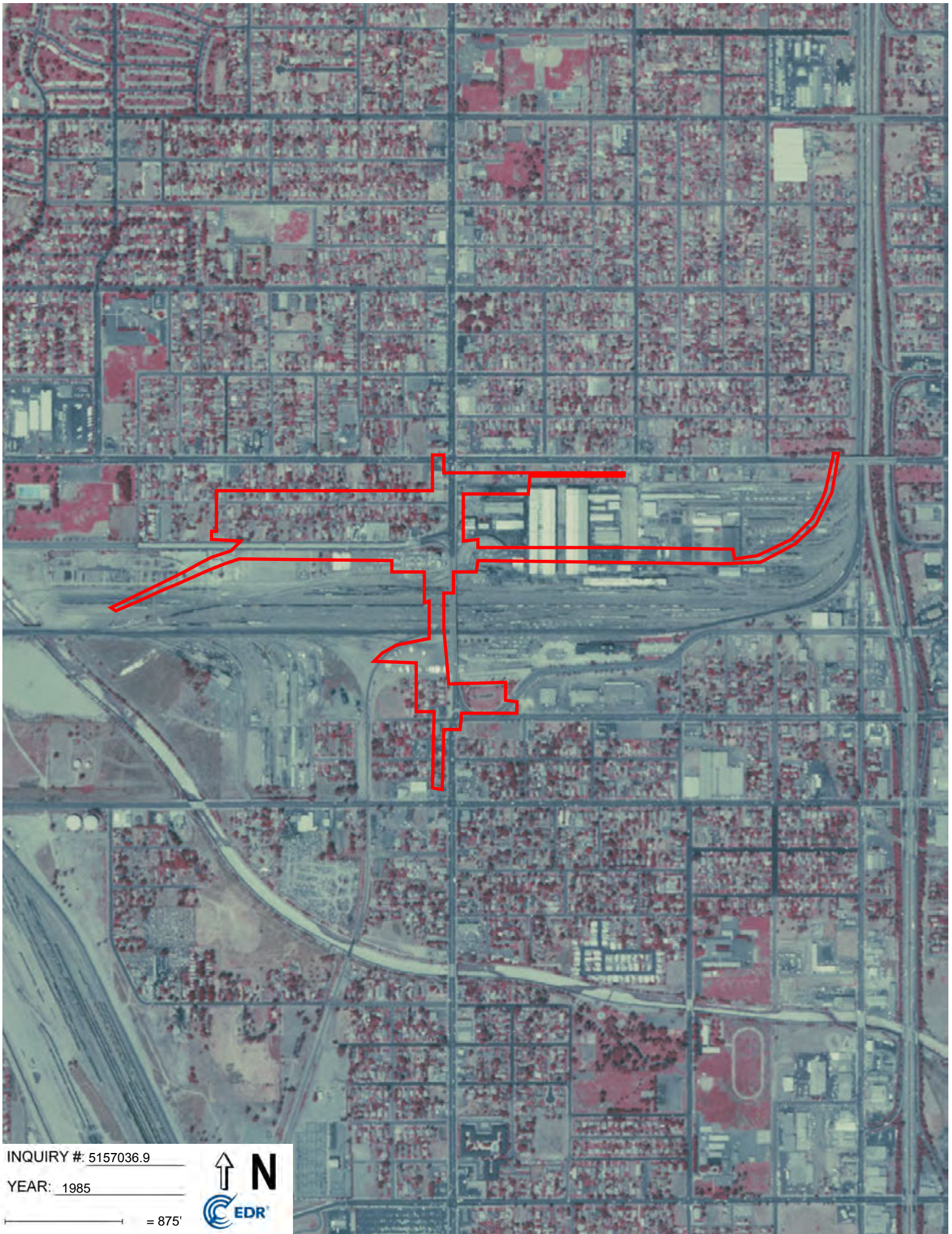

INQUIRY #: 5157036.9

YEAR: 1985

— = 875'





INQUIRY #: 5157036.9

YEAR: 1975

— = 875'



Subject boundary not shown because it exceeds image extent or image is not georeferenced.

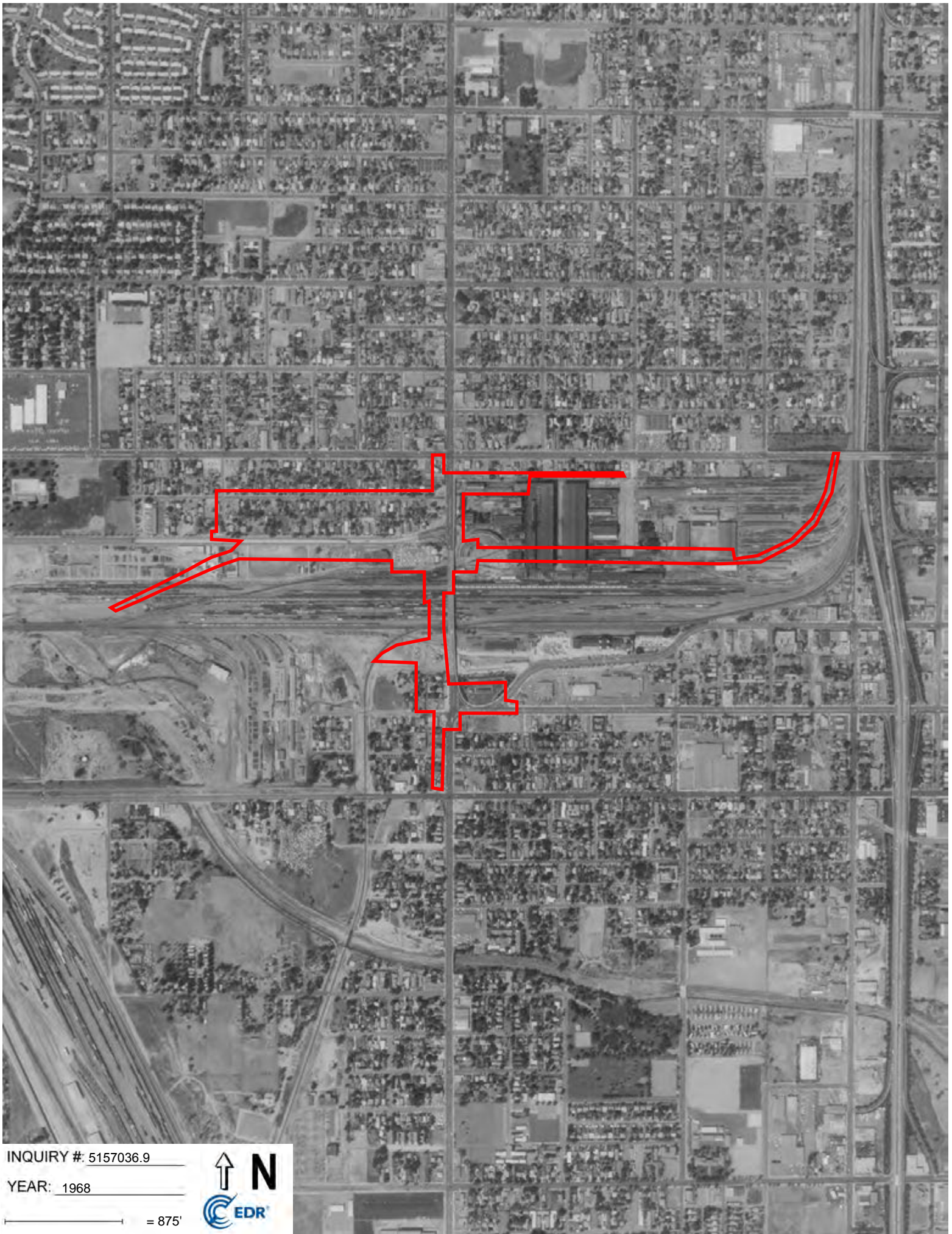

INQUIRY #: 5157036.9

YEAR: 1968

— = 875'



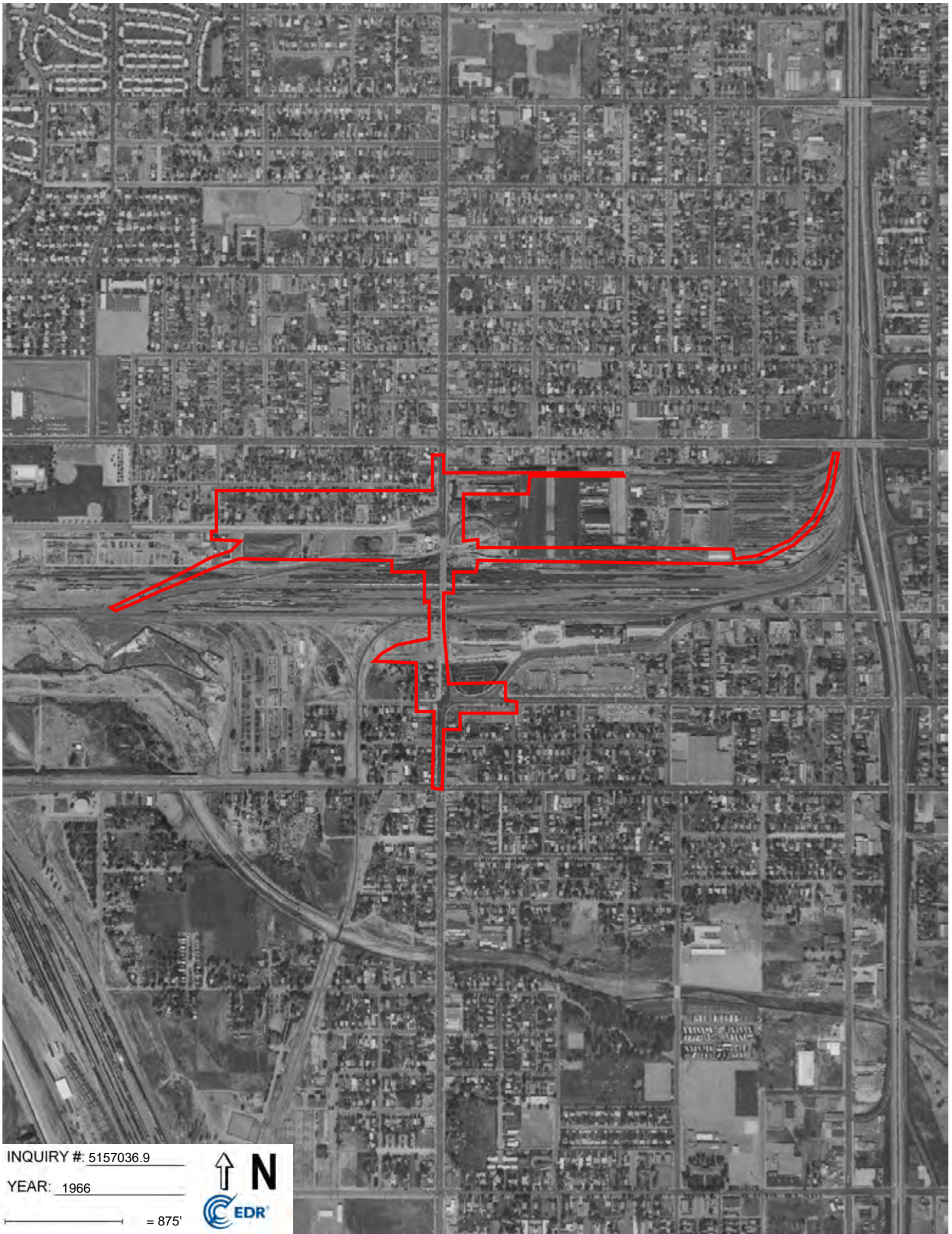

INQUIRY #: 5157036.9

YEAR: 1966

— = 875'



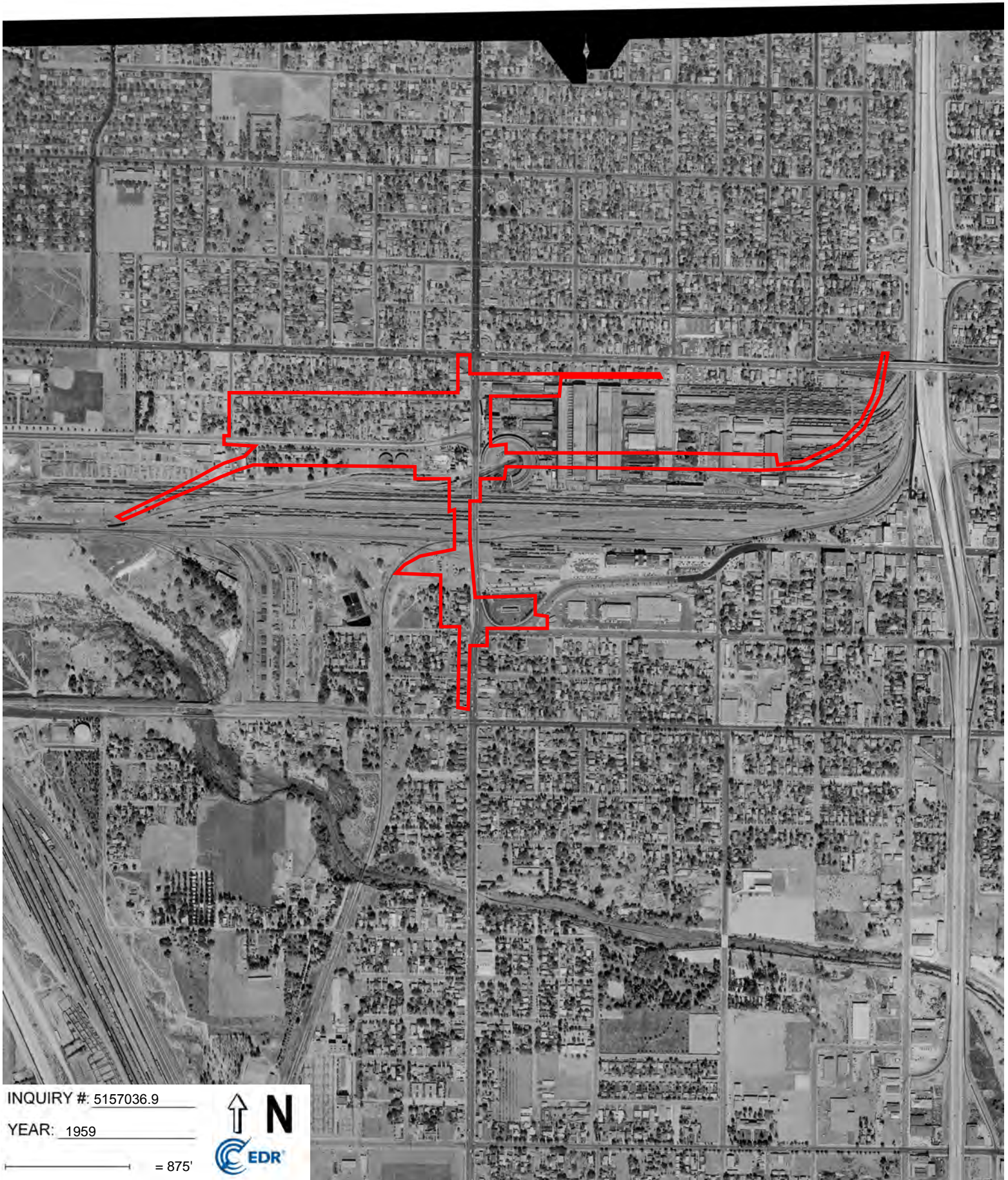

INQUIRY #: 5157036.9

YEAR: 1959

— = 875'



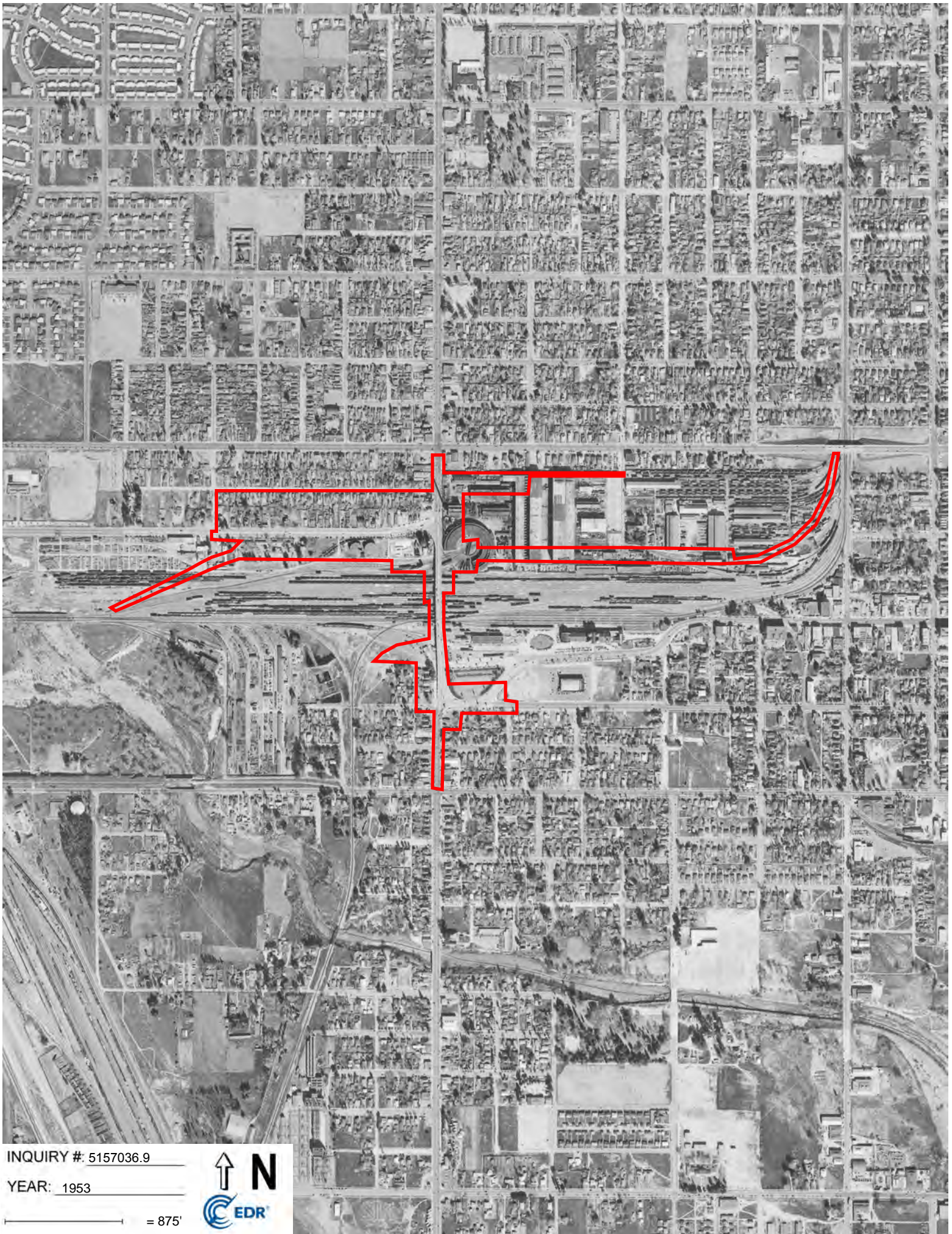

INQUIRY #: 5157036.9

YEAR: 1953

— = 875'



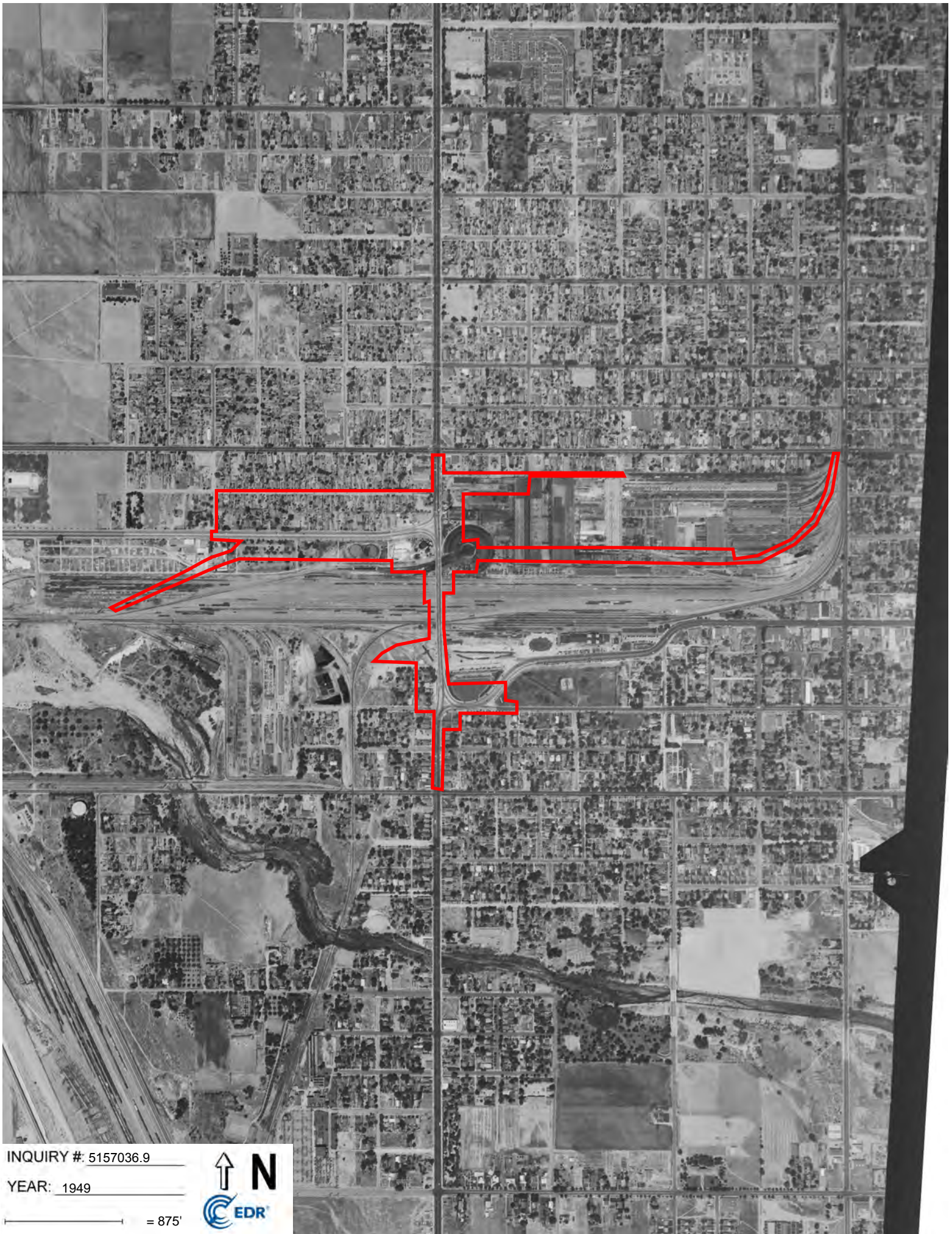

INQUIRY #: 5157036.9

YEAR: 1949

— = 875'



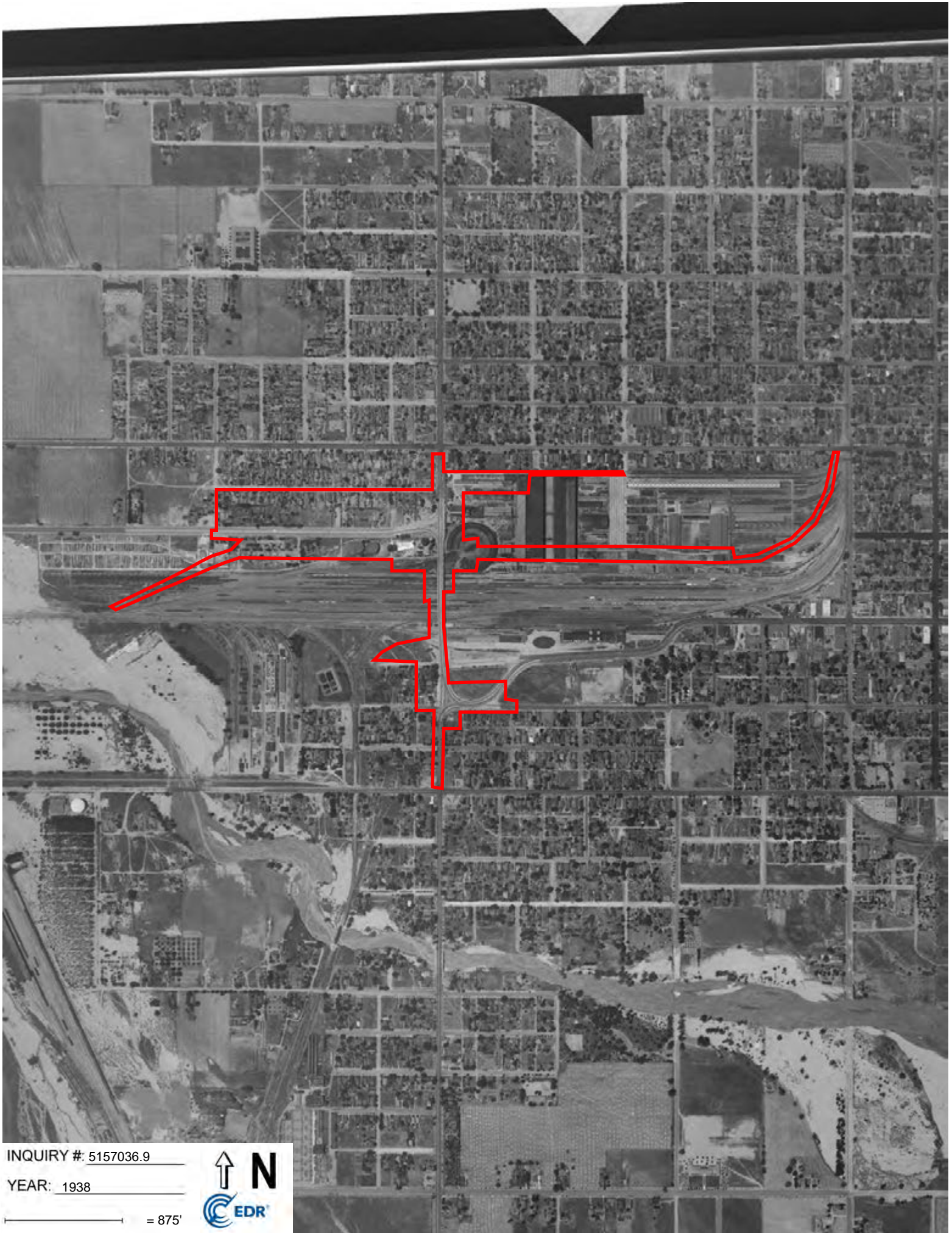

INQUIRY #: 5157036.9

YEAR: 1938

— = 875'



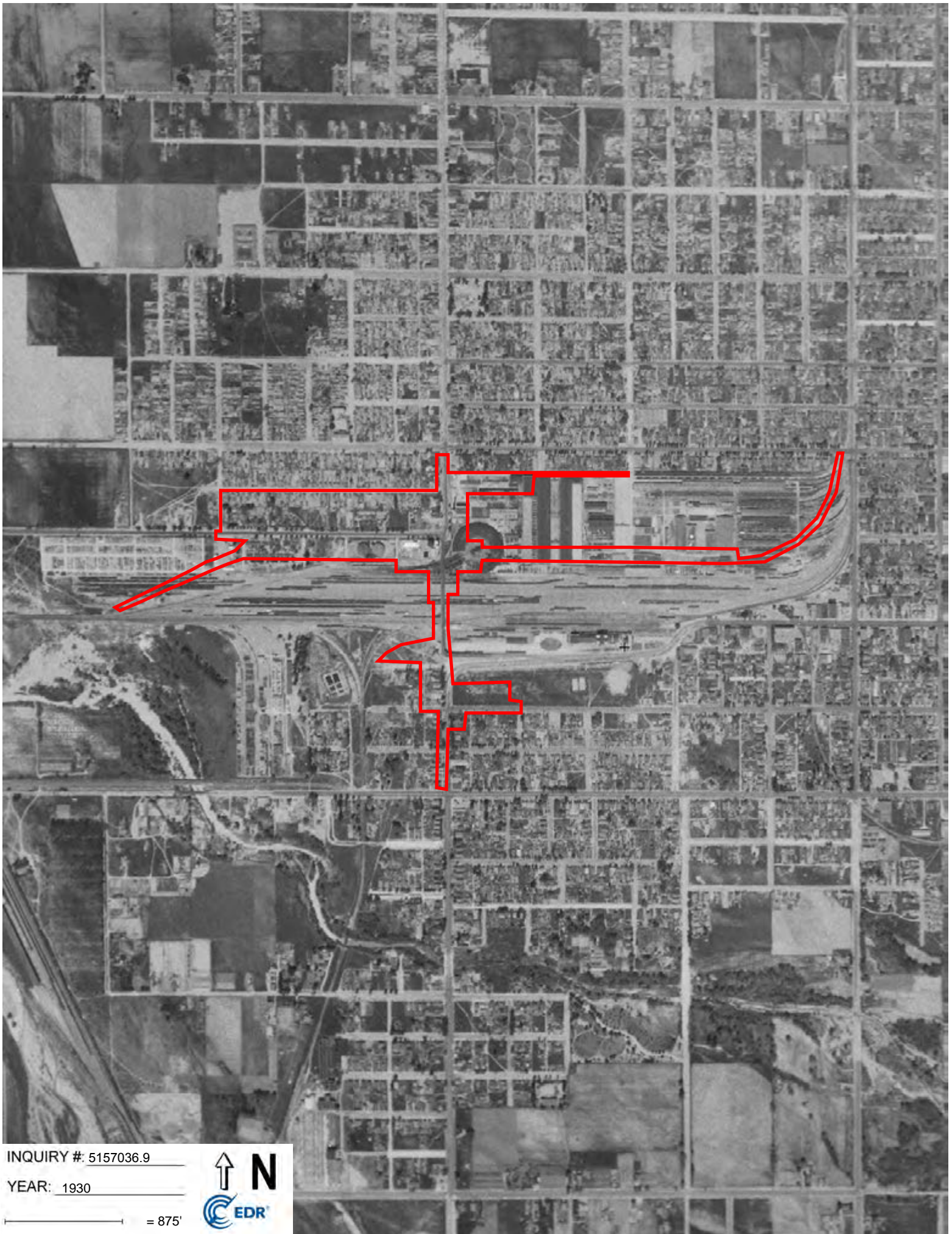

INQUIRY #: 5157036.9

YEAR: 1930

— = 875'





Mount Vernon Avenue Bridge Project
Burlington Northern and Santa Fe Railroad Yard
San Bernardino, CA 92411

Inquiry Number: 5157036.3

January 12, 2018

Certified Sanborn® Map Report



6 Armstrong Road, 4th floor
Shelton, CT 06484
Toll Free: 800.352.0050
www.edrnet.com

Certified Sanborn® Map Report

01/12/18

Site Name:

Mount Vernon Avenue Bridge F
Burlington Northern and Santa
San Bernardino, CA 92411
EDR Inquiry # 5157036.3

Client Name:

Ninyo & Moore
475 Goddard
Irvine, CA 92618
Contact: Dennis Fee



The Sanborn Library has been searched by EDR and maps covering the target property location as provided by Ninyo & Moore were identified for the years listed below. The Sanborn Library is the largest, most complete collection of fire insurance maps. The collection includes maps from Sanborn, Bromley, Perris & Browne, Hopkins, Barlow, and others. Only Environmental Data Resources Inc. (EDR) is authorized to grant rights for commercial reproduction of maps by the Sanborn Library LLC, the copyright holder for the collection. Results can be authenticated by visiting www.edrnet.com/sanborn.

The Sanborn Library is continually enhanced with newly identified map archives. This report accesses all maps in the collection as of the day this report was generated.

Certified Sanborn Results:

Certification # 25AE-462A-8ED9

PO # 205732004

Project Initial Site Assessment

Maps Provided:

1969	1953
1963	1951
1961	1950
1959	1906
1958	
1957	
1956	
1954	



Sanborn® Library search results

Certification #: 25AE-462A-8ED9

The Sanborn Library includes more than 1.2 million fire insurance maps from Sanborn, Bromley, Perris & Browne, Hopkins, Barlow and others which track historical property usage in approximately 12,000 American cities and towns. Collections searched:

- ☒ Library of Congress
- ☒ University Publications of America
- ☒ EDR Private Collection

The Sanborn Library LLC Since 1866™

Limited Permission To Make Copies

Ninyo & Moore (the client) is permitted to make up to FIVE photocopies of this Sanborn Map transmittal and each fire insurance map accompanying this report solely for the limited use of its customer. No one other than the client is authorized to make copies. Upon request made directly to an EDR Account Executive, the client may be permitted to make a limited number of additional photocopies. This permission is conditioned upon compliance by the client, its customer and their agents with EDR's copyright policy; a copy of which is available upon request.

Disclaimer - Copyright and Trademark Notice

This Report contains certain information obtained from a variety of public and other sources reasonably available to Environmental Data Resources, Inc. It cannot be concluded from this Report that coverage information for the target and surrounding properties does not exist from other sources. NO WARRANTY EXPRESSED OR IMPLIED, IS MADE WHATSOEVER IN CONNECTION WITH THIS REPORT. ENVIRONMENTAL DATA RESOURCES, INC. SPECIFICALLY DISCLAIMS THE MAKING OF ANY SUCH WARRANTIES, INCLUDING WITHOUT LIMITATION, MERCHANTABILITY OR FITNESS FOR A PARTICULAR USE OR PURPOSE. ALL RISK IS ASSUMED BY THE USER. IN NO EVENT SHALL ENVIRONMENTAL DATA RESOURCES, INC. BE LIABLE TO ANYONE, WHETHER ARISING OUT OF ERRORS OR OMISSIONS, NEGLIGENCE, ACCIDENT OR ANY OTHER CAUSE, FOR ANY LOSS OF DAMAGE, INCLUDING, WITHOUT LIMITATION, SPECIAL, INCIDENTAL, CONSEQUENTIAL, OR EXEMPLARY DAMAGES. ANY LIABILITY ON THE PART OF ENVIRONMENTAL DATA RESOURCES, INC. IS STRICTLY LIMITED TO A REFUND OF THE AMOUNT PAID FOR THIS REPORT. Purchaser accepts this Report "AS IS". Any analyses, estimates, ratings, environmental risk levels or risk codes provided in this Report are provided for illustrative purposes only, and are not intended to provide, nor should they be interpreted as providing any facts regarding, or prediction or forecast of, any environmental risk for any property. Only a Phase I Environmental Site Assessment performed by an environmental professional can provide information regarding the environmental risk for any property. Additionally, the information provided in this Report is not to be construed as legal advice.

Copyright 2018 by Environmental Data Resources, Inc. All rights reserved. Reproduction in any media or format, in whole or in part, of any report or map of Environmental Data Resources, Inc., or its affiliates, is prohibited without prior written permission.

EDR and its logos (including Sanborn and Sanborn Map) are trademarks of Environmental Data Resources, Inc. or its affiliates. All other trademarks used herein are the property of their respective owners.

Sanborn Sheet Key

This Certified Sanborn Map Report is based upon the following Sanborn Fire Insurance map sheets.



1969 Source Sheets



Volume 1, Sheet 33
1969



Volume 1, Sheet 34
1969

1963 Source Sheets



Volume 1, Sheet 33
1963



Volume 1, Sheet 34
1963

1961 Source Sheets



Volume 1, Sheet 33
1961



Volume 1, Sheet 34
1961

1959 Source Sheets



Volume 1, Sheet 33
1959



Volume 1, Sheet 34
1959

Sanborn Sheet Key

This Certified Sanborn Map Report is based upon the following Sanborn Fire Insurance map sheets.



1958 Source Sheets



Volume 1, Sheet 33
1958

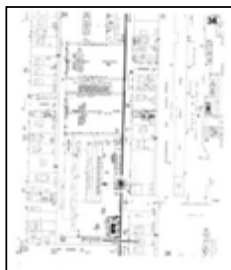

Volume 1, Sheet 34
1958

1957 Source Sheets



Volume 1, Sheet 33
1957



Volume 1, Sheet 34
1957

1956 Source Sheets



Volume 1, Sheet 33
1956



Volume 1, Sheet 34
1956

1954 Source Sheets

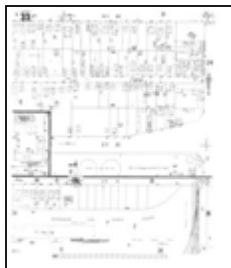

Volume 1, Sheet 33
1954



Volume 1, Sheet 34
1954

Sanborn Sheet Key

This Certified Sanborn Map Report is based upon the following Sanborn Fire Insurance map sheets.



1953 Source Sheets



Volume 1, Sheet 33
1953



Volume 1, Sheet 34
1953

1951 Source Sheets

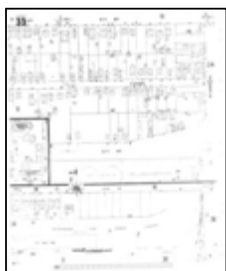

Volume 1, Sheet 33
1951



Volume 1, Sheet 34
1951

1950 Source Sheets



Volume 1, Sheet 33
1950

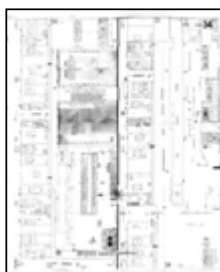

Volume 1, Sheet 34
1950

1906 Source Sheets



Volume 1, Sheet 33
1906

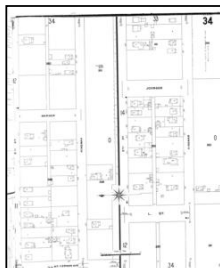

Volume 1, Sheet 34
1906

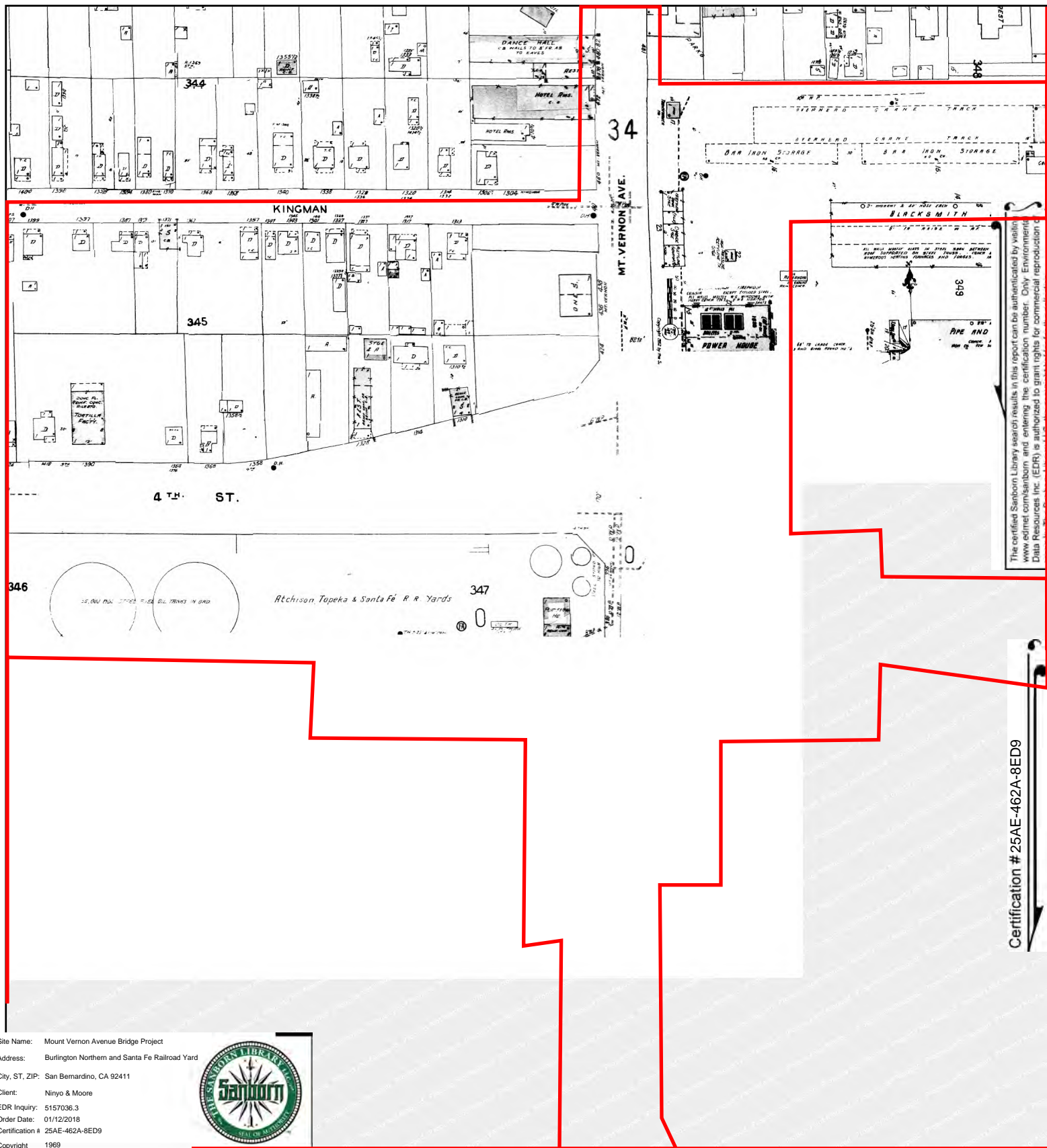

The certified Sanborn Library search results in this report can be authenticated by visiting www.edr.com/sanborn and entering the certification number. Only Environmental Data Resources Inc. (EDR) is authorized to grant rights for commercial reproduction of this report.

Certification # 25AE-462A-8ED9

Site Name: Mount Vernon Avenue Bridge Project
 Address: Burlington Northern and Santa Fe Railroad Yard
 City, ST, ZIP: San Bernardino, CA 92411
 Client: Ninjo & Moore
 EDR Inquiry: 5157036.3
 Order Date: 01/12/2018
 Certification #: 25AE-462A-8ED9
 Copyright: 1969



This Certified Sanborn Map combines the following sheets.
 Outlined areas indicate map sheets within the collection.

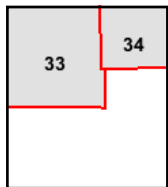
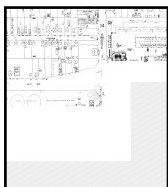
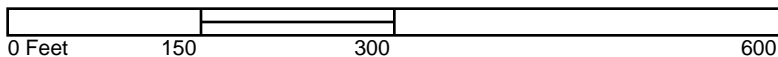

Volume 1, Sheet 34
 Volume 1, Sheet 33



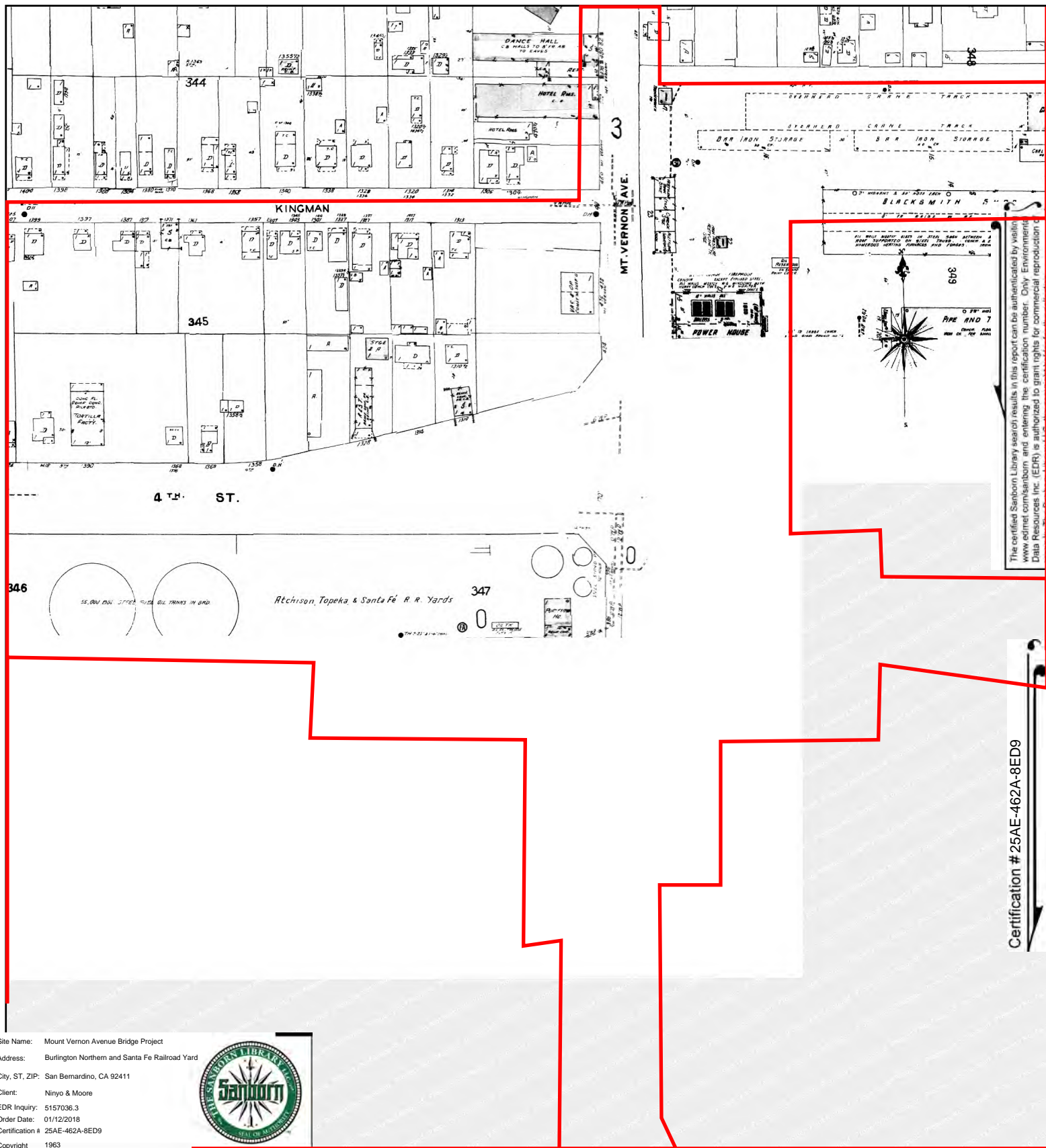

The certified Sanborn Library search results in this report can be authenticated by visiting www.edr.com/sanborn and entering the certification number. Only Environmental Data Resources Inc. (EDR) is authorized to grant rights for commercial reproduction of this information.

Certification # 25AE-462A-8ED9

Site Name: Mount Vernon Avenue Bridge Project
 Address: Burlington Northern and Santa Fe Railroad Yard
 City, ST, ZIP: San Bernardino, CA 92411
 Client: Ninjo & Moore
 EDR Inquiry: 5157036.3
 Order Date: 01/12/2018
 Certification #: 25AE-462A-8ED9
 Copyright: 1963



This Certified Sanborn Map combines the following sheets.
 Outlined areas indicate map sheets within the collection.

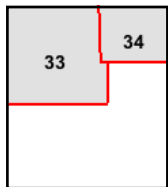
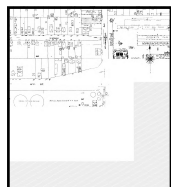
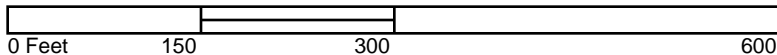

Volume 1, Sheet 34
 Volume 1, Sheet 33



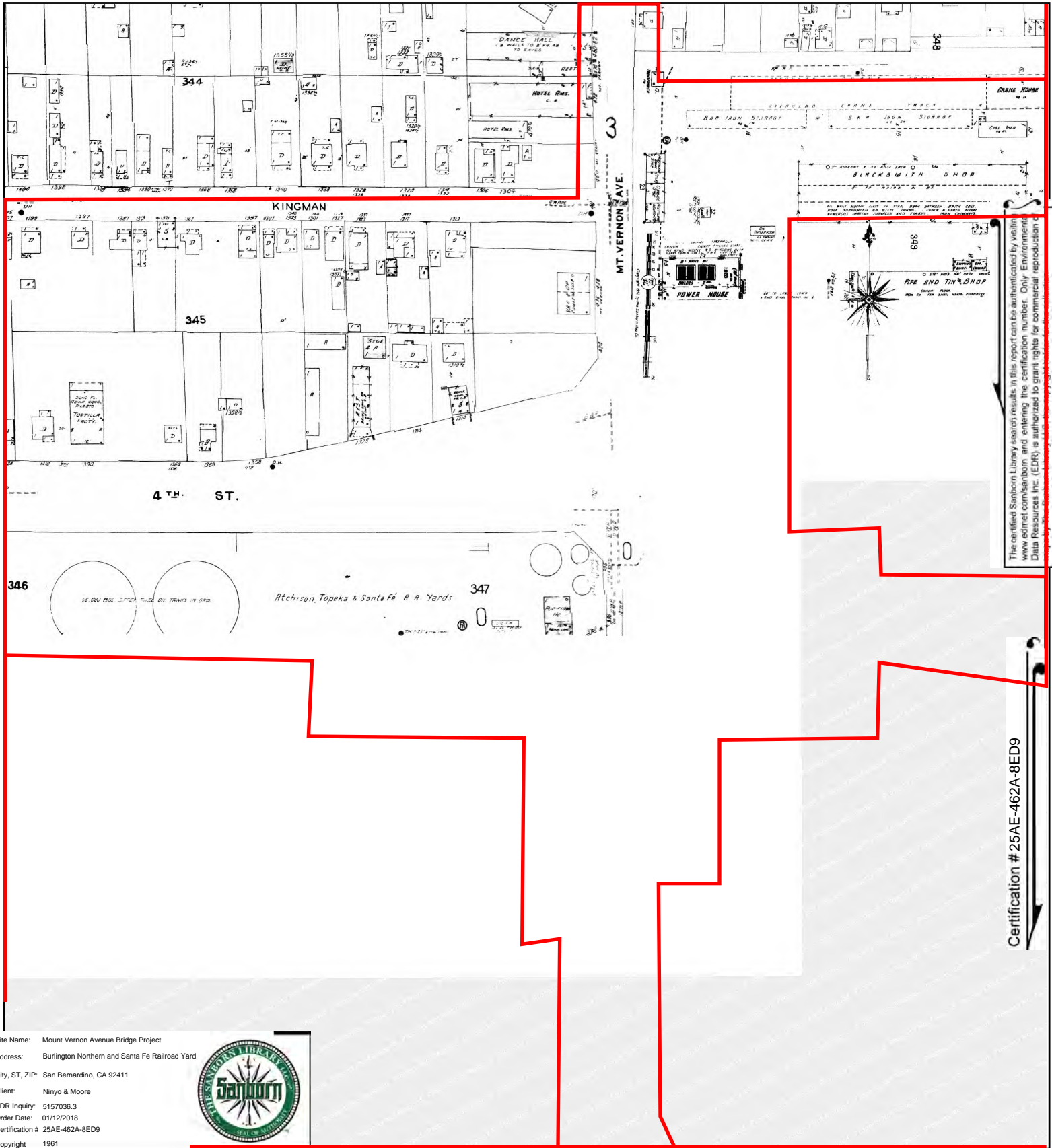

This Certified Sanborn Map combines the following sheets.
 Outlined areas indicate map sheets within the collection.

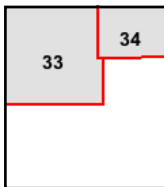
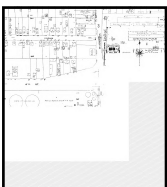

Volume 1, Sheet 34
 Volume 1, Sheet 33

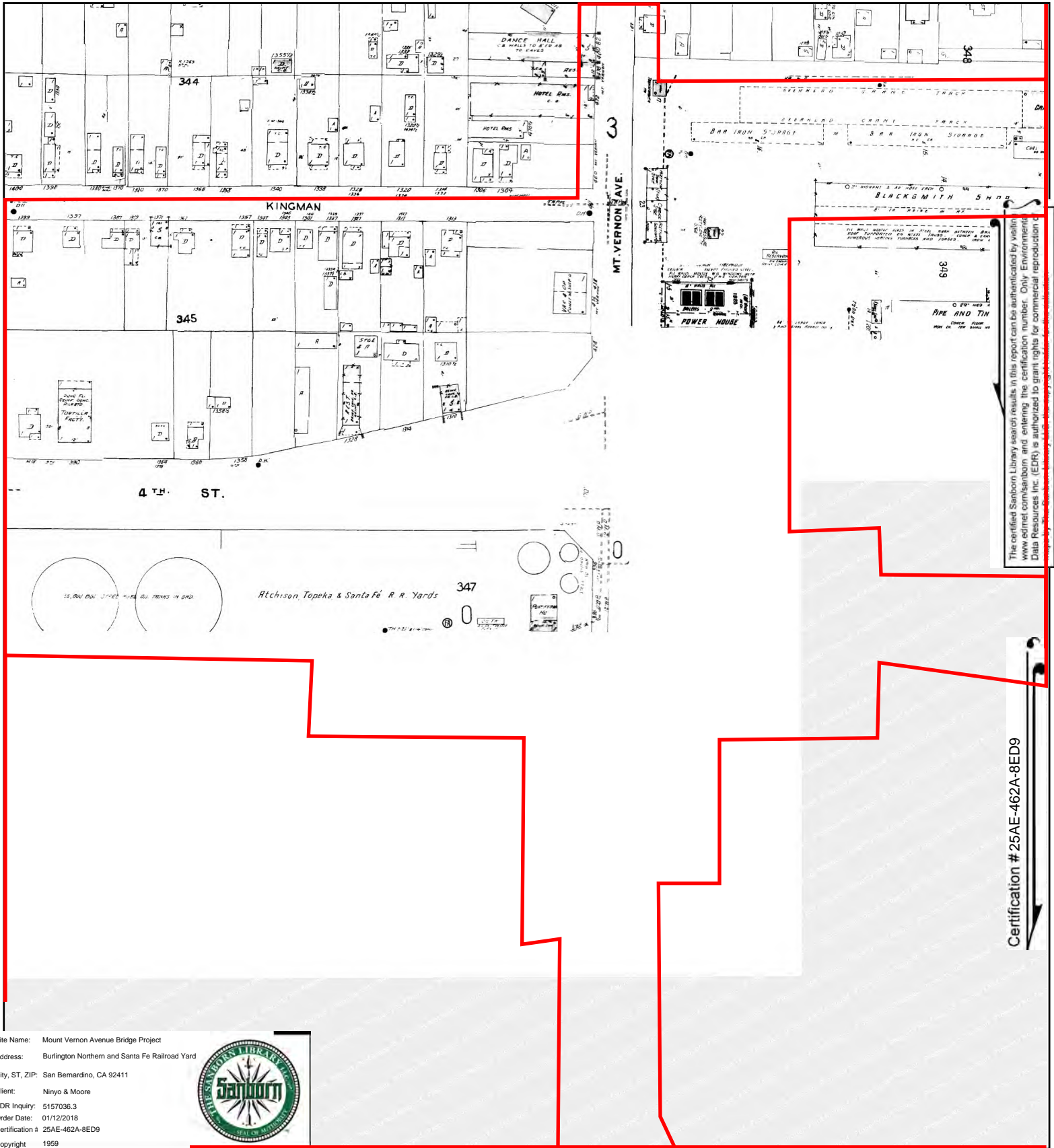

Site Name: Mount Vernon Avenue Bridge Project
 Address: Burlington Northern and Santa Fe Railroad Yard
 City, ST, ZIP: San Bernardino, CA 92411
 Client: Ninjo & Moore
 EDR Inquiry: 5157036.3
 Order Date: 01/12/2018
 Certification # 25AE-462A-8ED9
 Copyright 1959



This Certified Sanborn Map combines the following sheets.
 Outlined areas indicate map sheets within the collection.

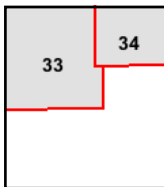
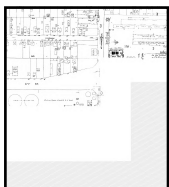

Volume 1, Sheet 34
 Volume 1, Sheet 33

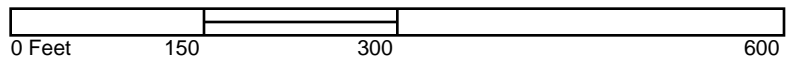

Certification # 25AE-462A-8ED9

The certified Sanborn Library search results in this report can be authenticated by visiting www.edr.com/sanborn and entering the certification number. Only Environmental Data Resources Inc. (EDR) is authorized to grant rights for commercial reproduction of this report.

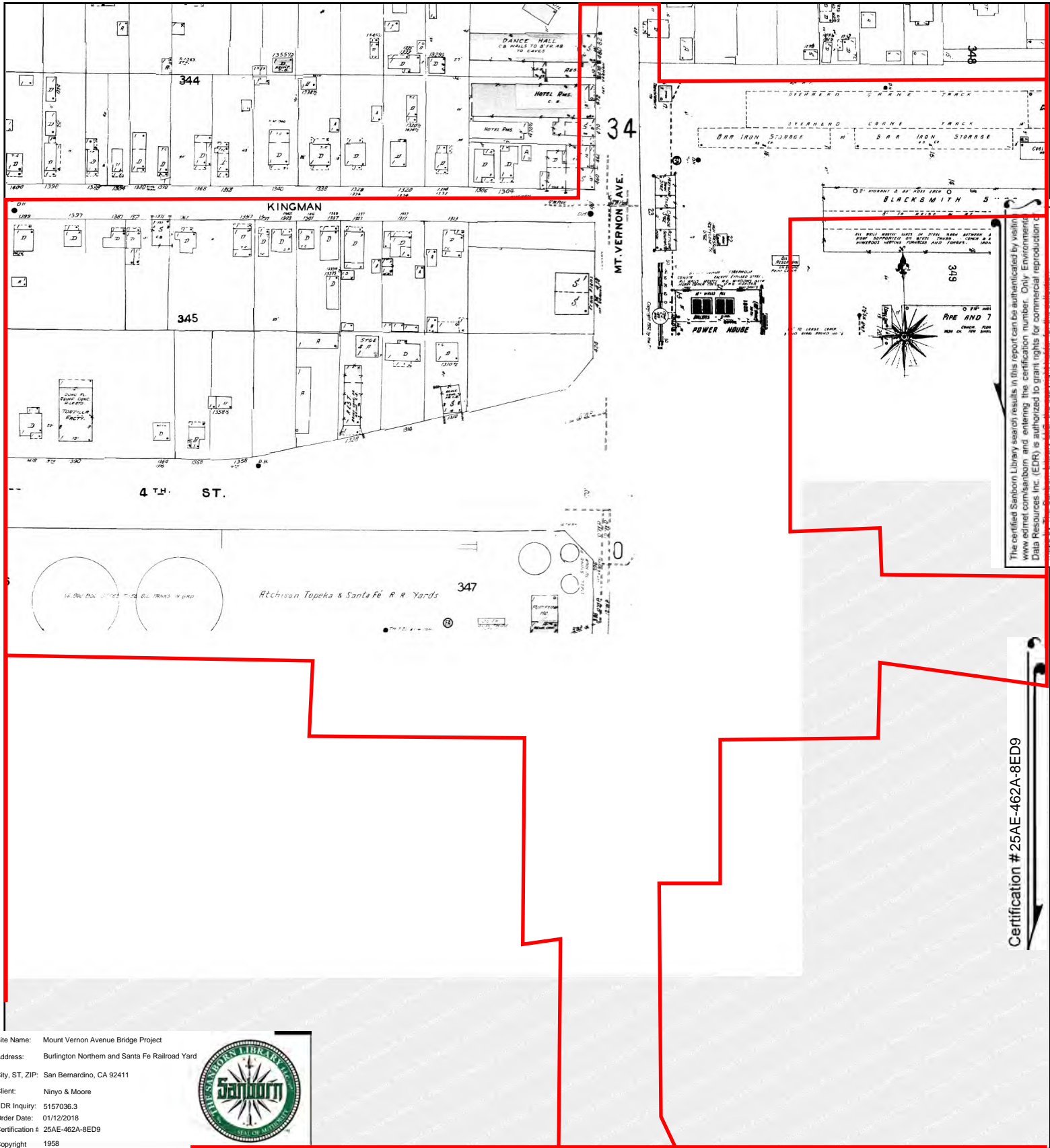

The certified Sanborn Library search results in this report can be authenticated by visiting www.edr.com/sanborn and entering the certification number. Only Environmental Data Resources Inc. (EDR) is authorized to grant rights for commercial reproduction of this map.

Certification # 25AE-462A-8ED9

Site Name: Mount Vernon Avenue Bridge Project
 Address: Burlington Northern and Santa Fe Railroad Yard
 City, ST, ZIP: San Bernardino, CA 92411
 Client: Ninjo & Moore
 EDR Inquiry: 5157036.3
 Order Date: 01/12/2018
 Certification #: 25AE-462A-8ED9
 Copyright: 1958



This Certified Sanborn Map combines the following sheets.
 Outlined areas indicate map sheets within the collection.

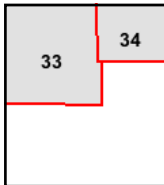

Volume 1, Sheet 34
 Volume 1, Sheet 33

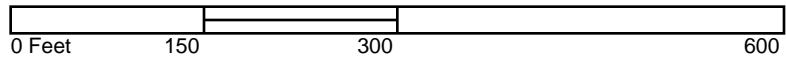

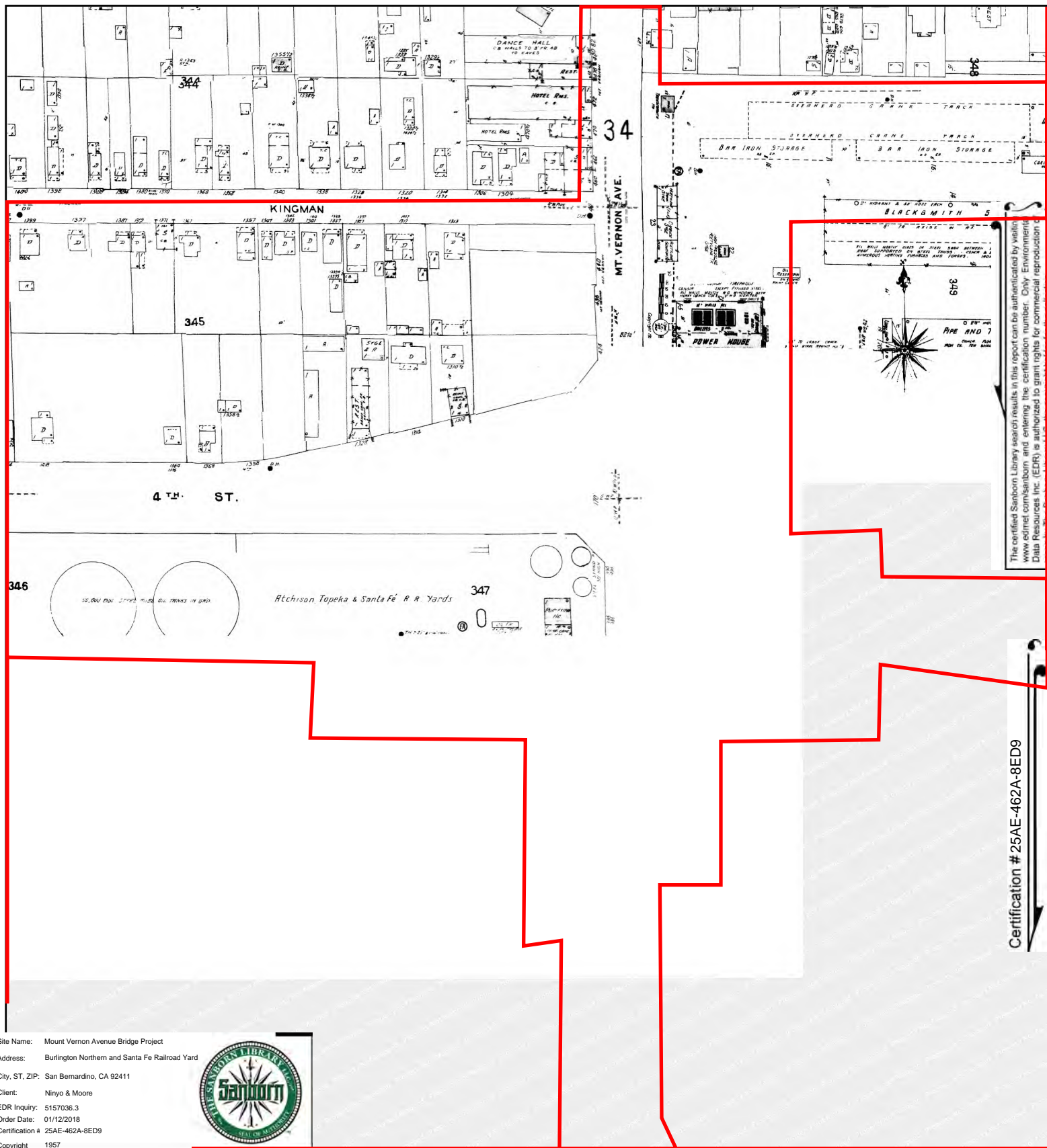

The certified Sanborn Library search results in this report can be authenticated by visiting www.edr.com/sanborn and entering the certification number. Only Environmental Data Resources Inc. (EDR) is authorized to grant rights for commercial reproduction of this report.

Certification # 25AE-462A-8ED9

Site Name: Mount Vernon Avenue Bridge Project
 Address: Burlington Northern and Santa Fe Railroad Yard
 City, ST, ZIP: San Bernardino, CA 92411
 Client: Ninjo & Moore
 EDR Inquiry: 5157036.3
 Order Date: 01/12/2018
 Certification #: 25AE-462A-8ED9
 Copyright: 1957



This Certified Sanborn Map combines the following sheets.
 Outlined areas indicate map sheets within the collection.

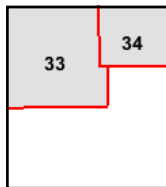
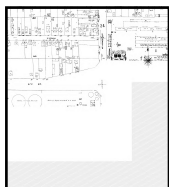

Volume 1, Sheet 34
 Volume 1, Sheet 33



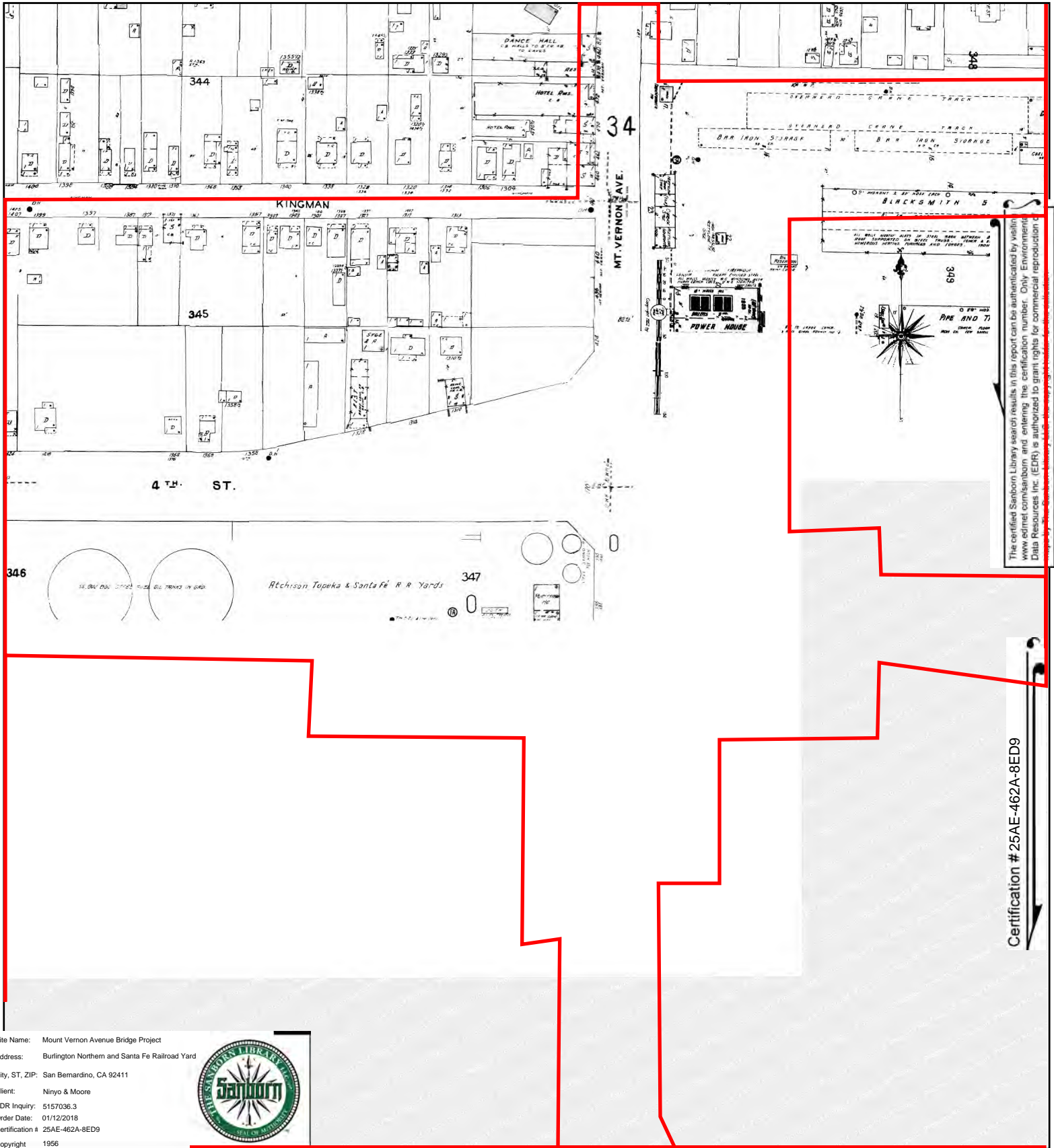

The certified Sanborn Library search results in this report can be authenticated by visiting www.edr.com/sanborn and entering the certification number. Only Environmental Data Resources Inc. (EDR) is authorized to grant rights for commercial reproduction of this report.

Certification # 25AE-462A-8ED9

Site Name: Mount Vernon Avenue Bridge Project
 Address: Burlington Northern and Santa Fe Railroad Yard
 City, ST, ZIP: San Bernardino, CA 92411
 Client: Ninjo & Moore
 EDR Inquiry: 5157036.3
 Order Date: 01/12/2018
 Certification #: 25AE-462A-8ED9
 Copyright: 1956



This Certified Sanborn Map combines the following sheets.
 Outlined areas indicate map sheets within the collection.

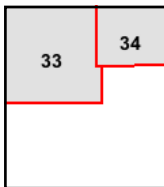
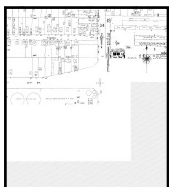

Volume 1, Sheet 34
 Volume 1, Sheet 33

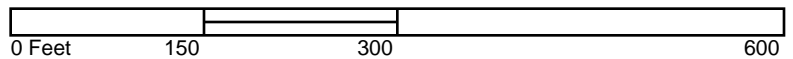

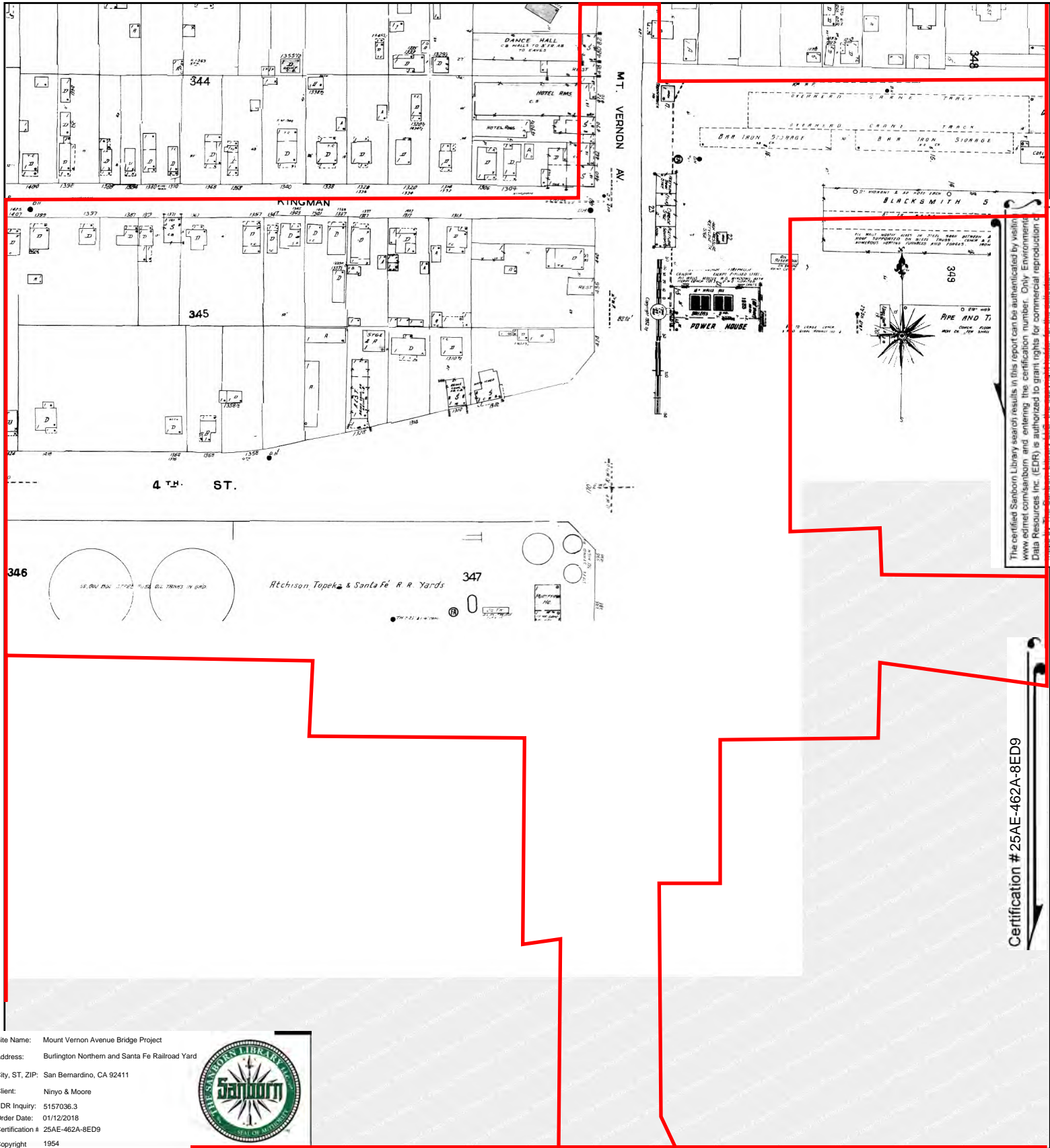

The certified Sanborn Library search results in this report can be authenticated by visiting www.edr.com/sanborn and entering the certification number. Only Environmental Data Resources Inc. (EDR) is authorized to grant rights for commercial reproduction of this map.

Certification # 25AE-462A-8ED9

Site Name: Mount Vernon Avenue Bridge Project
 Address: Burlington Northern and Santa Fe Railroad Yard
 City, ST, ZIP: San Bernardino, CA 92411
 Client: Ninjo & Moore
 EDR Inquiry: 5157036.3
 Order Date: 01/12/2018
 Certification #: 25AE-462A-8ED9
 Copyright: 1954



This Certified Sanborn Map combines the following sheets.
 Outlined areas indicate map sheets within the collection.

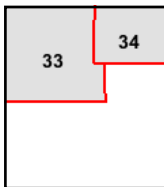
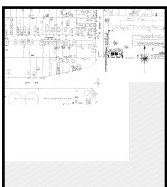

Volume 1, Sheet 34
 Volume 1, Sheet 33

0 Feet 150 300 600



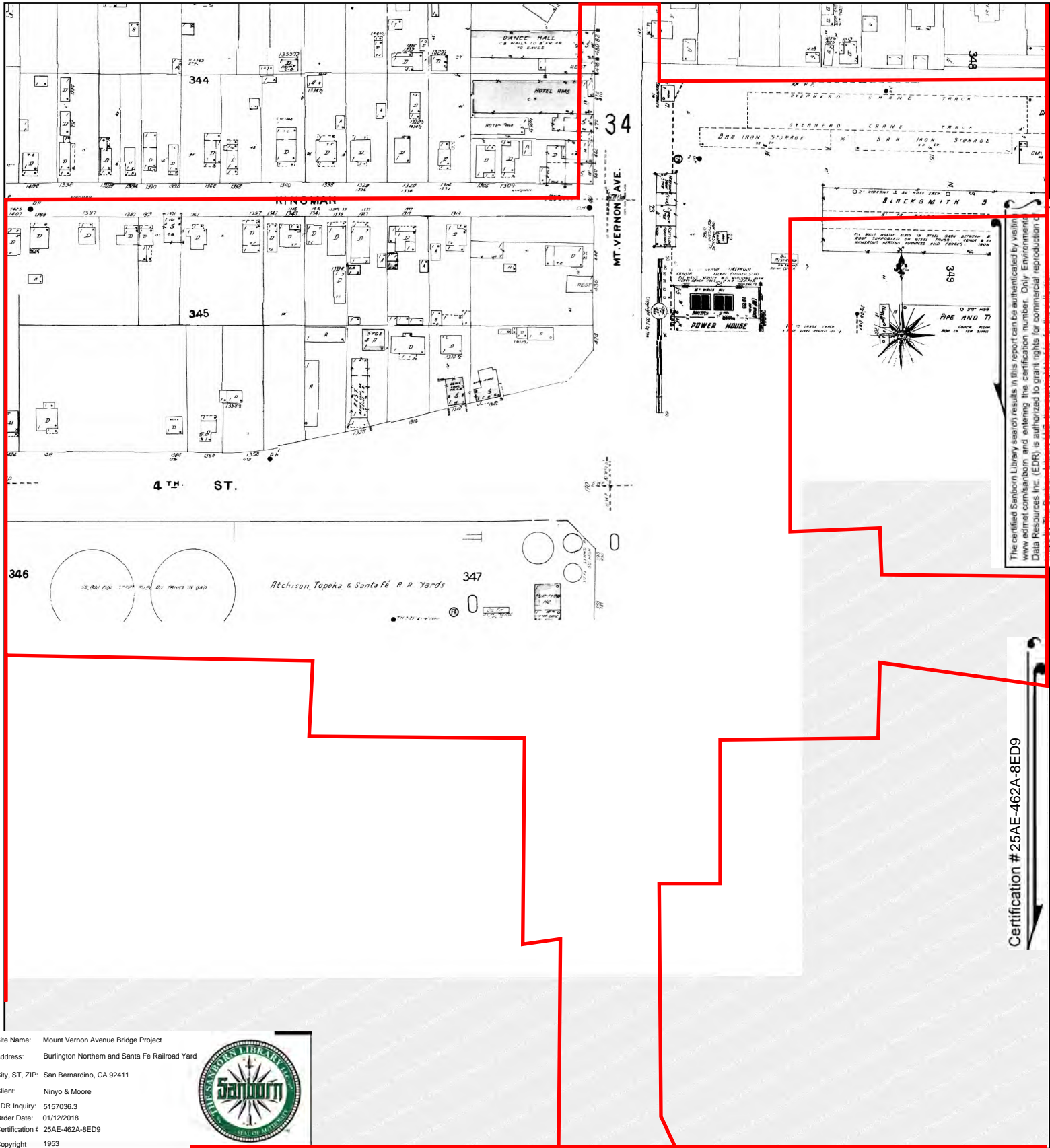

Site Name: Mount Vernon Avenue Bridge Project
 Address: Burlington Northern and Santa Fe Railroad Yard
 City, ST, ZIP: San Bernardino, CA 92411
 Client: Ninjo & Moore
 EDR Inquiry: 5157036.3
 Order Date: 01/12/2018
 Certification # 25AE-462A-8ED9
 Copyright 1953



This Certified Sanborn Map combines the following sheets.
 Outlined areas indicate map sheets within the collection.

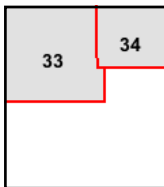
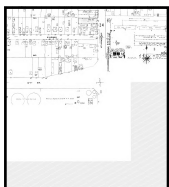

Volume 1, Sheet 34
 Volume 1, Sheet 33

0 Feet 150 300 600

Certification # 25AE-462A-8ED9

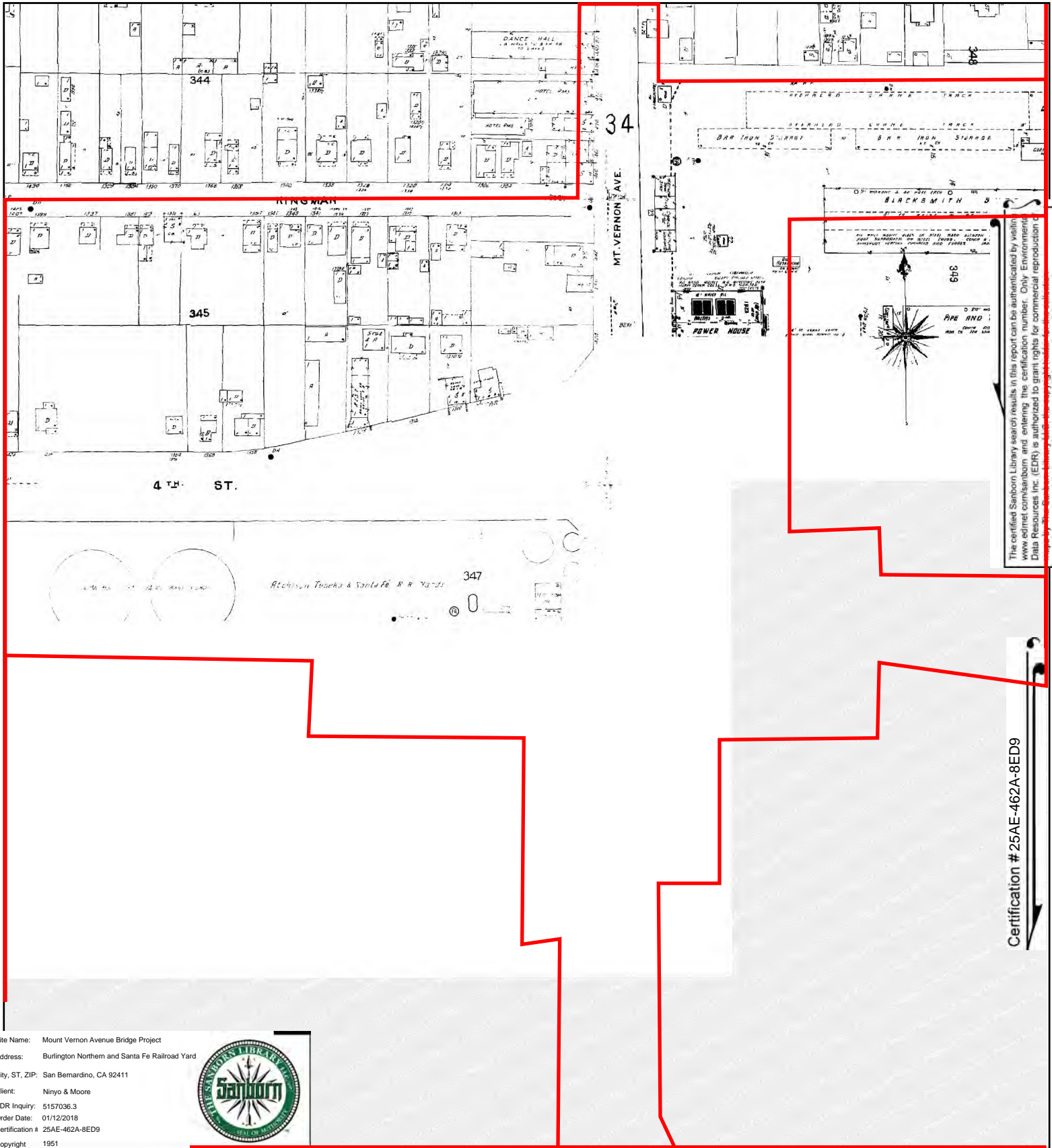

Site Name: Mount Vernon Avenue Bridge Project
 Address: Burlington Northern and Santa Fe Railroad Yard
 City, ST, ZIP: San Bernardino, CA 92411
 Client: Ninjo & Moore
 EDR Inquiry: 5157036.3
 Order Date: 01/12/2018
 Certification #: 25AE-462A-8ED9
 Copyright: 1951



This Certified Sanborn Map combines the following sheets.
 Outlined areas indicate map sheets within the collection.

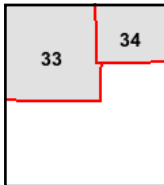

Volume 1, Sheet 34
 Volume 1, Sheet 33

0 Feet 150 300 600



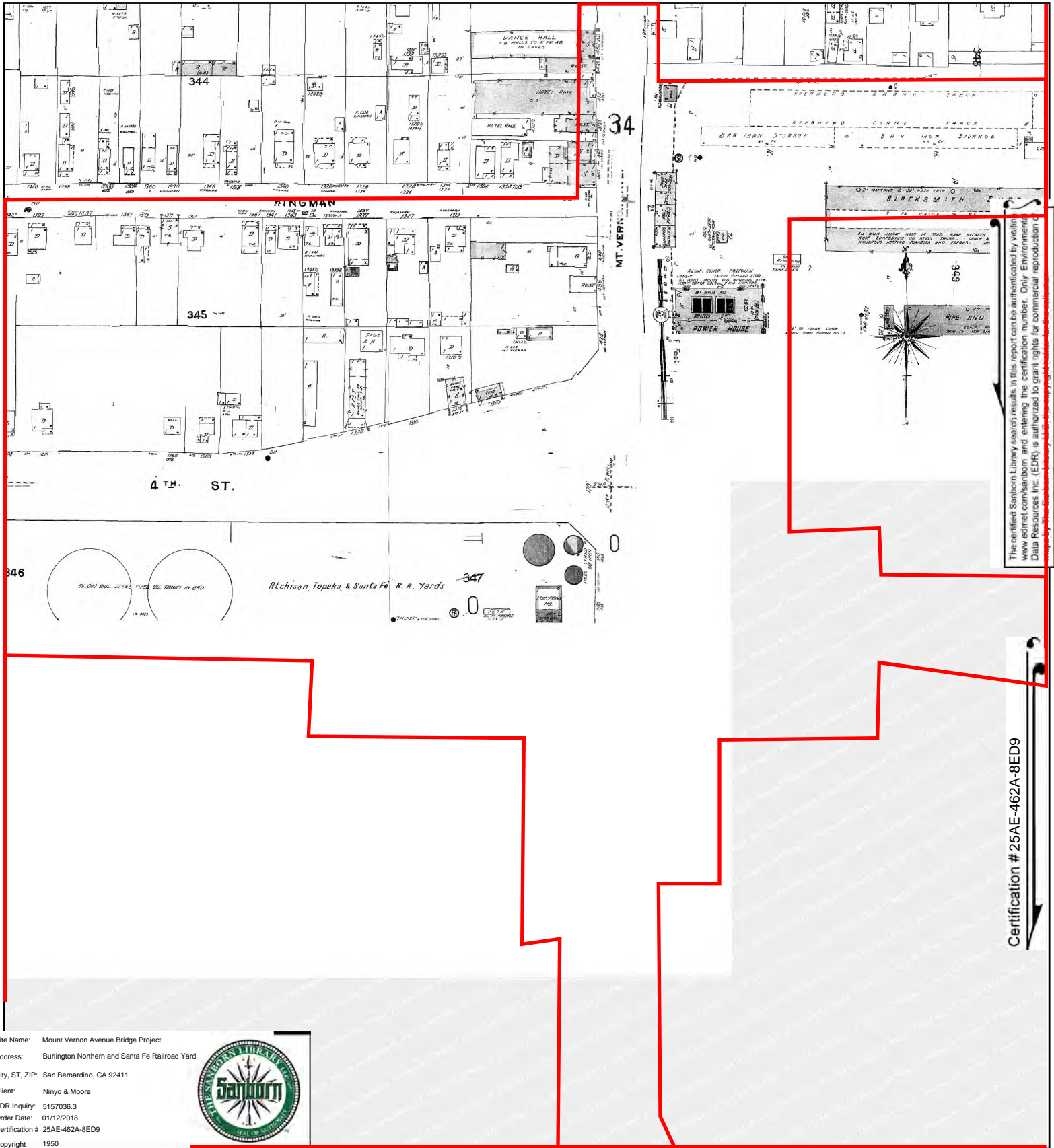

Site Name: Mount Vernon Avenue Bridge Project
 Address: Burlington Northern and Santa Fe Railroad Yard
 City, ST, ZIP: San Bernardino, CA 92411
 Client: Ninjo & Moore
 EDR Inquiry: 5157036.3
 Order Date: 01/12/2018
 Certification # 25AE-462A-8ED9
 Copyright 1950



This Certified Sanborn Map combines the following sheets.
 Outlined areas indicate map sheets within the collection.

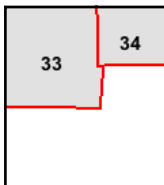
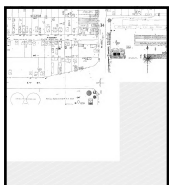

Volume 1, Sheet 34
 Volume 1, Sheet 33

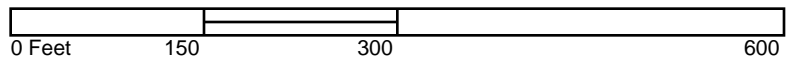

Certification # 25AE-462A-8ED9

The certified Sanborn Library search results in this report can be authenticated by visiting www.edr.com/sanborn and entering the certification number. Only Environmental Data Resources Inc. (EDR) is authorized to grant rights for commercial reproduction of this report.

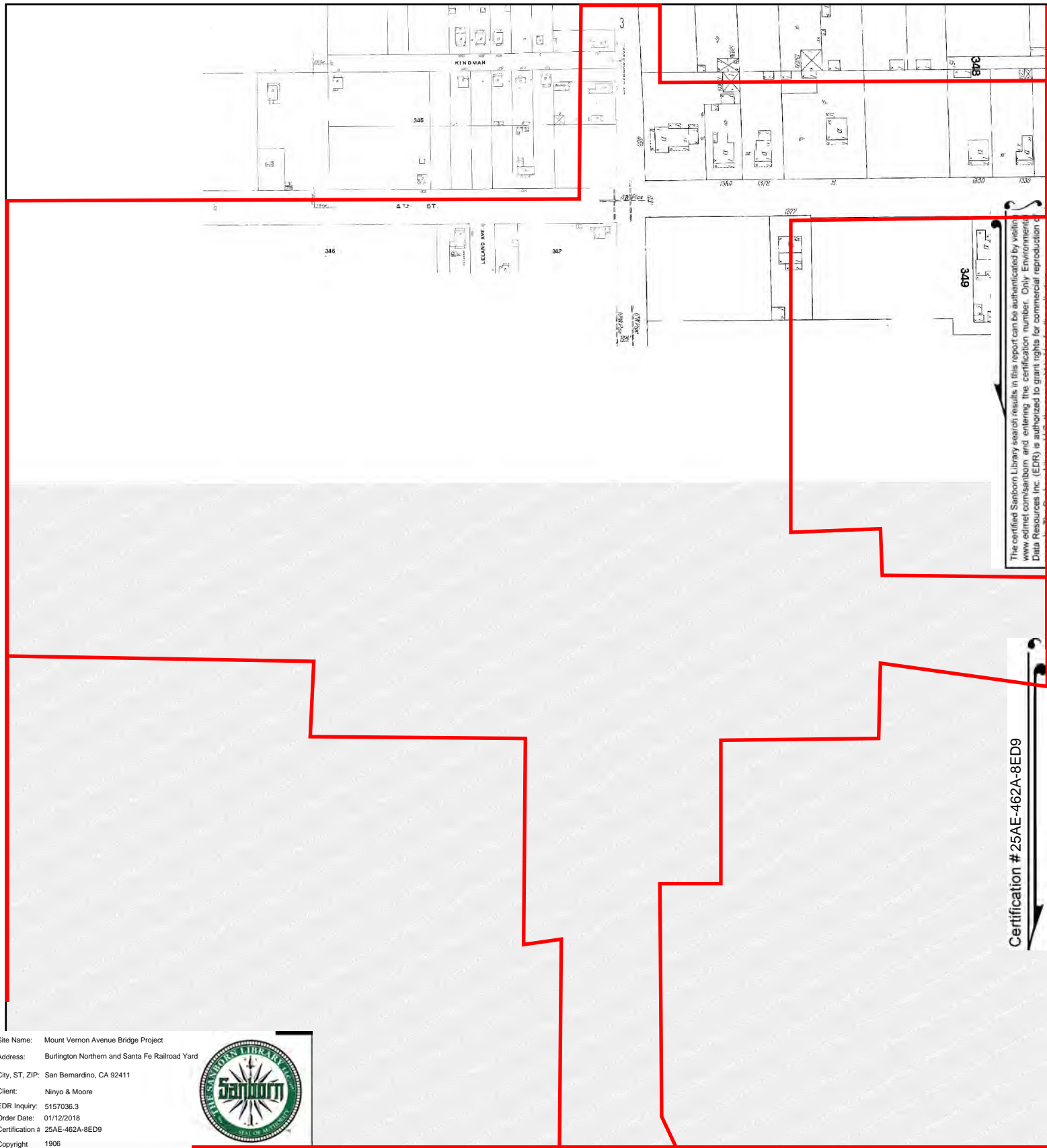

This Certified Sanborn Map combines the following sheets.
 Outlined areas indicate map sheets within the collection.

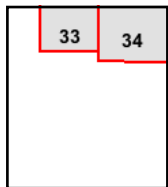
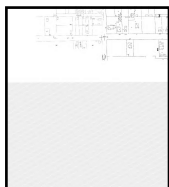

Volume 1, Sheet 34
 Volume 1, Sheet 33



Mount Vernon Avenue Bridge Project
Burlington Northern and Santa Fe Railroad Yard
San Bernardino, CA 92411

Inquiry Number: 5157036.3

January 23, 2018

Certified Sanborn® Map Report



6 Armstrong Road, 4th floor
Shelton, CT 06484
Toll Free: 800.352.0050
www.edrnet.com

Certified Sanborn® Map Report

01/23/18

Site Name:

Mount Vernon Avenue Bridge F
Burlington Northern and Santa
San Bernardino, CA 92411
EDR Inquiry # 5157036.3

Client Name:

Ninyo & Moore
475 Goddard
Irvine, CA 92618
Contact: Dennis Fee



The Sanborn Library has been searched by EDR and maps covering the target property location as provided by Ninyo & Moore were identified for the years listed below. The Sanborn Library is the largest, most complete collection of fire insurance maps. The collection includes maps from Sanborn, Bromley, Perris & Browne, Hopkins, Barlow, and others. Only Environmental Data Resources Inc. (EDR) is authorized to grant rights for commercial reproduction of maps by the Sanborn Library LLC, the copyright holder for the collection. Results can be authenticated by visiting www.edrnet.com/sanborn.

The Sanborn Library is continually enhanced with newly identified map archives. This report accesses all maps in the collection as of the day this report was generated.

Certified Sanborn Results:

Certification # 25AE-462A-8ED9

PO # 205732004

Project Initial Site Assessment

Maps Provided:

1969	1953
1963	1951
1961	1950
1959	1906
1958	
1957	
1956	
1954	



Sanborn® Library search results

Certification #: 25AE-462A-8ED9

The Sanborn Library includes more than 1.2 million fire insurance maps from Sanborn, Bromley, Perris & Browne, Hopkins, Barlow and others which track historical property usage in approximately 12,000 American cities and towns. Collections searched:

- ☒ Library of Congress
- ☒ University Publications of America
- ☒ EDR Private Collection

The Sanborn Library LLC Since 1866™

Limited Permission To Make Copies

Ninyo & Moore (the client) is permitted to make up to FIVE photocopies of this Sanborn Map transmittal and each fire insurance map accompanying this report solely for the limited use of its customer. No one other than the client is authorized to make copies. Upon request made directly to an EDR Account Executive, the client may be permitted to make a limited number of additional photocopies. This permission is conditioned upon compliance by the client, its customer and their agents with EDR's copyright policy; a copy of which is available upon request.

Disclaimer - Copyright and Trademark Notice

This Report contains certain information obtained from a variety of public and other sources reasonably available to Environmental Data Resources, Inc. It cannot be concluded from this Report that coverage information for the target and surrounding properties does not exist from other sources. NO WARRANTY EXPRESSED OR IMPLIED, IS MADE WHATSOEVER IN CONNECTION WITH THIS REPORT. ENVIRONMENTAL DATA RESOURCES, INC. SPECIFICALLY DISCLAIMS THE MAKING OF ANY SUCH WARRANTIES, INCLUDING WITHOUT LIMITATION, MERCHANTABILITY OR FITNESS FOR A PARTICULAR USE OR PURPOSE. ALL RISK IS ASSUMED BY THE USER. IN NO EVENT SHALL ENVIRONMENTAL DATA RESOURCES, INC. BE LIABLE TO ANYONE, WHETHER ARISING OUT OF ERRORS OR OMISSIONS, NEGLIGENCE, ACCIDENT OR ANY OTHER CAUSE, FOR ANY LOSS OF DAMAGE, INCLUDING, WITHOUT LIMITATION, SPECIAL, INCIDENTAL, CONSEQUENTIAL, OR EXEMPLARY DAMAGES. ANY LIABILITY ON THE PART OF ENVIRONMENTAL DATA RESOURCES, INC. IS STRICTLY LIMITED TO A REFUND OF THE AMOUNT PAID FOR THIS REPORT. Purchaser accepts this Report "AS IS". Any analyses, estimates, ratings, environmental risk levels or risk codes provided in this Report are provided for illustrative purposes only, and are not intended to provide, nor should they be interpreted as providing any facts regarding, or prediction or forecast of, any environmental risk for any property. Only a Phase I Environmental Site Assessment performed by an environmental professional can provide information regarding the environmental risk for any property. Additionally, the information provided in this Report is not to be construed as legal advice.

Copyright 2018 by Environmental Data Resources, Inc. All rights reserved. Reproduction in any media or format, in whole or in part, of any report or map of Environmental Data Resources, Inc., or its affiliates, is prohibited without prior written permission.

EDR and its logos (including Sanborn and Sanborn Map) are trademarks of Environmental Data Resources, Inc. or its affiliates. All other trademarks used herein are the property of their respective owners.

Sanborn Sheet Key

This Certified Sanborn Map Report is based upon the following Sanborn Fire Insurance map sheets.



1969 Source Sheets



Volume 1, Sheet 11
1969



Volume 1, Sheet 33
1969



Volume 1, Sheet 34
1969

1963 Source Sheets



Volume 1, Sheet 11
1963



Volume 1, Sheet 33
1963

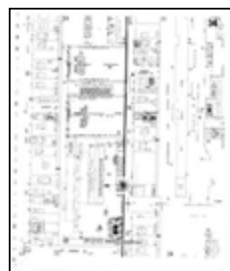

Volume 1, Sheet 34
1963

1961 Source Sheets



Volume 1, Sheet 11
1961



Volume 1, Sheet 33
1961



Volume 1, Sheet 34
1961

1959 Source Sheets



Volume 1, Sheet 11
1959



Volume 1, Sheet 33
1959



Volume 1, Sheet 34
1959

Sanborn Sheet Key

This Certified Sanborn Map Report is based upon the following Sanborn Fire Insurance map sheets.



1958 Source Sheets



Volume 1, Sheet 33
1958

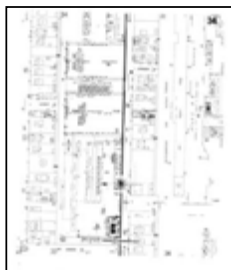

Volume 1, Sheet 34
1958



Volume 1, Sheet 11
1958

1957 Source Sheets



Volume 1, Sheet 11
1957



Volume 1, Sheet 33
1957

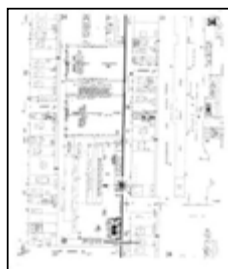

Volume 1, Sheet 34
1957

1956 Source Sheets

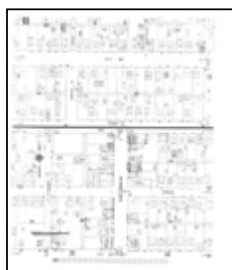

Volume 1, Sheet 11
1956



Volume 1, Sheet 33
1956

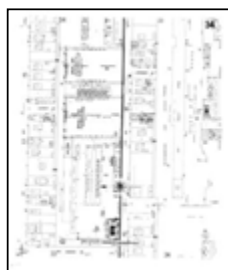

Volume 1, Sheet 34
1956

1954 Source Sheets



Volume 1, Sheet 11
1954



Volume 1, Sheet 33
1954

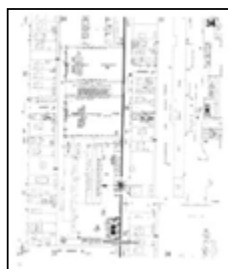

Volume 1, Sheet 34
1954

Sanborn Sheet Key

This Certified Sanborn Map Report is based upon the following Sanborn Fire Insurance map sheets.



1953 Source Sheets



Volume 1, Sheet 11
1953



Volume 1, Sheet 33
1953



Volume 1, Sheet 34
1953

1951 Source Sheets



Volume 1, Sheet 11
1951



Volume 1, Sheet 33
1951



Volume 1, Sheet 34
1951

1950 Source Sheets



Volume 1, Sheet 11
1950



Volume 1, Sheet 33
1950

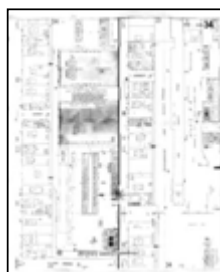

Volume 1, Sheet 34
1950

1906 Source Sheets



Volume 1, Sheet 11
1906



Volume 1, Sheet 33
1906

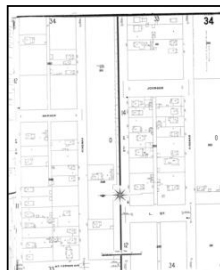

Volume 1, Sheet 34
1906

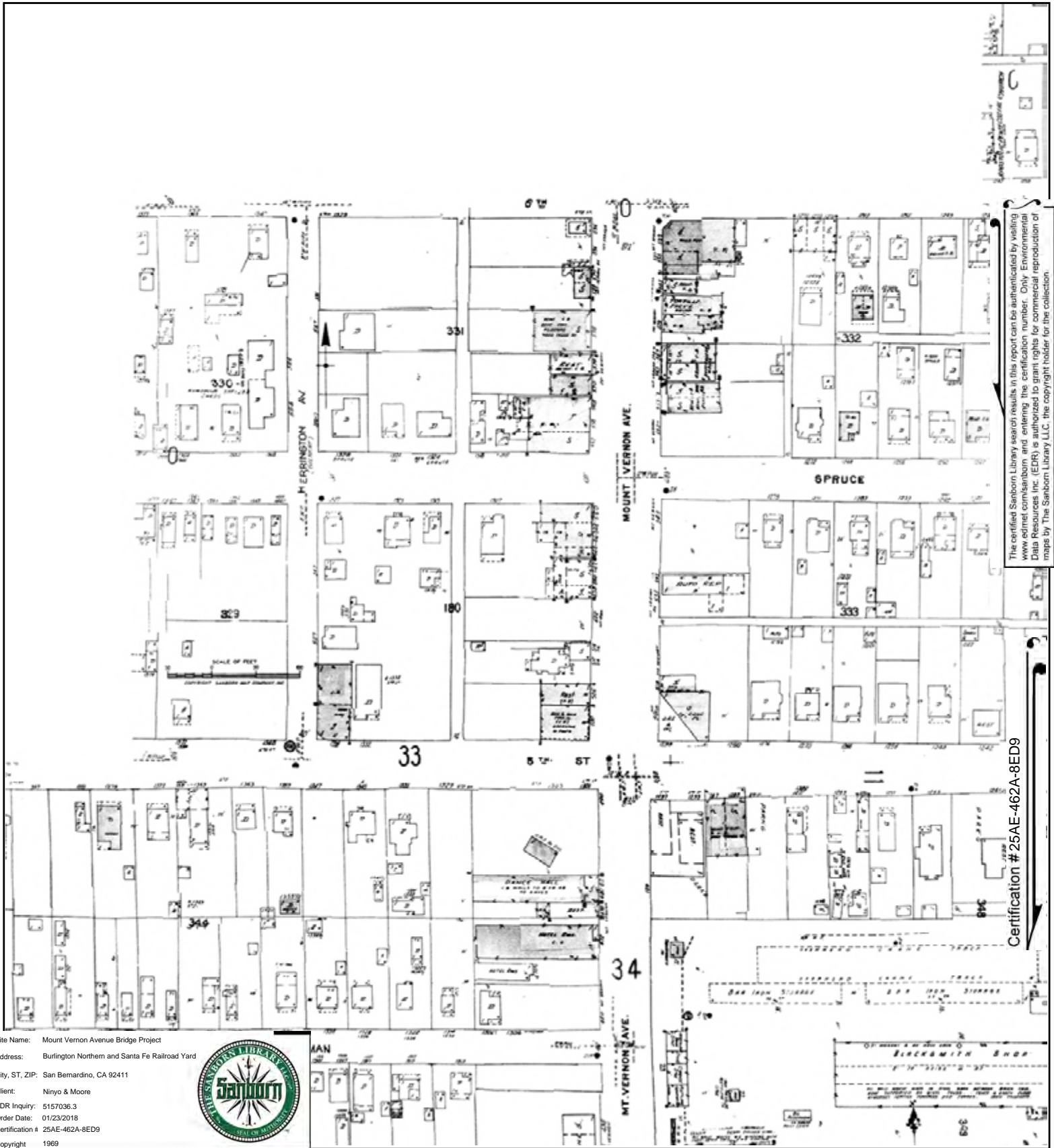

The certified Sanborn Library search results in this report can be authenticated by visiting www.edr.com/sanborn and entering the certification number. Only Environmental Data Resources Inc. (EDR) is authorized to grant rights for commercial reproduction of maps by The Sanborn Library LLC, the copyright holder for the collection.

Certification # 25AE-462A-8ED9

Site Name: Mount Vernon Avenue Bridge Project
 Address: Burlington Northern and Santa Fe Railroad Yard
 City, ST, ZIP: San Bernardino, CA 92411
 Client: Ninjo & Moore
 EDR Inquiry: 5157036.3
 Order Date: 01/23/2018
 Certification # 25AE-462A-8ED9
 Copyright 1969



This Certified Sanborn Map combines the following sheets.
 Outlined areas indicate map sheets within the collection.

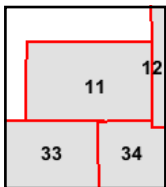
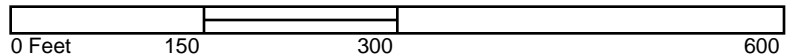

Volume 1, Sheet 34
 Volume 1, Sheet 33
 Volume 1, Sheet 11



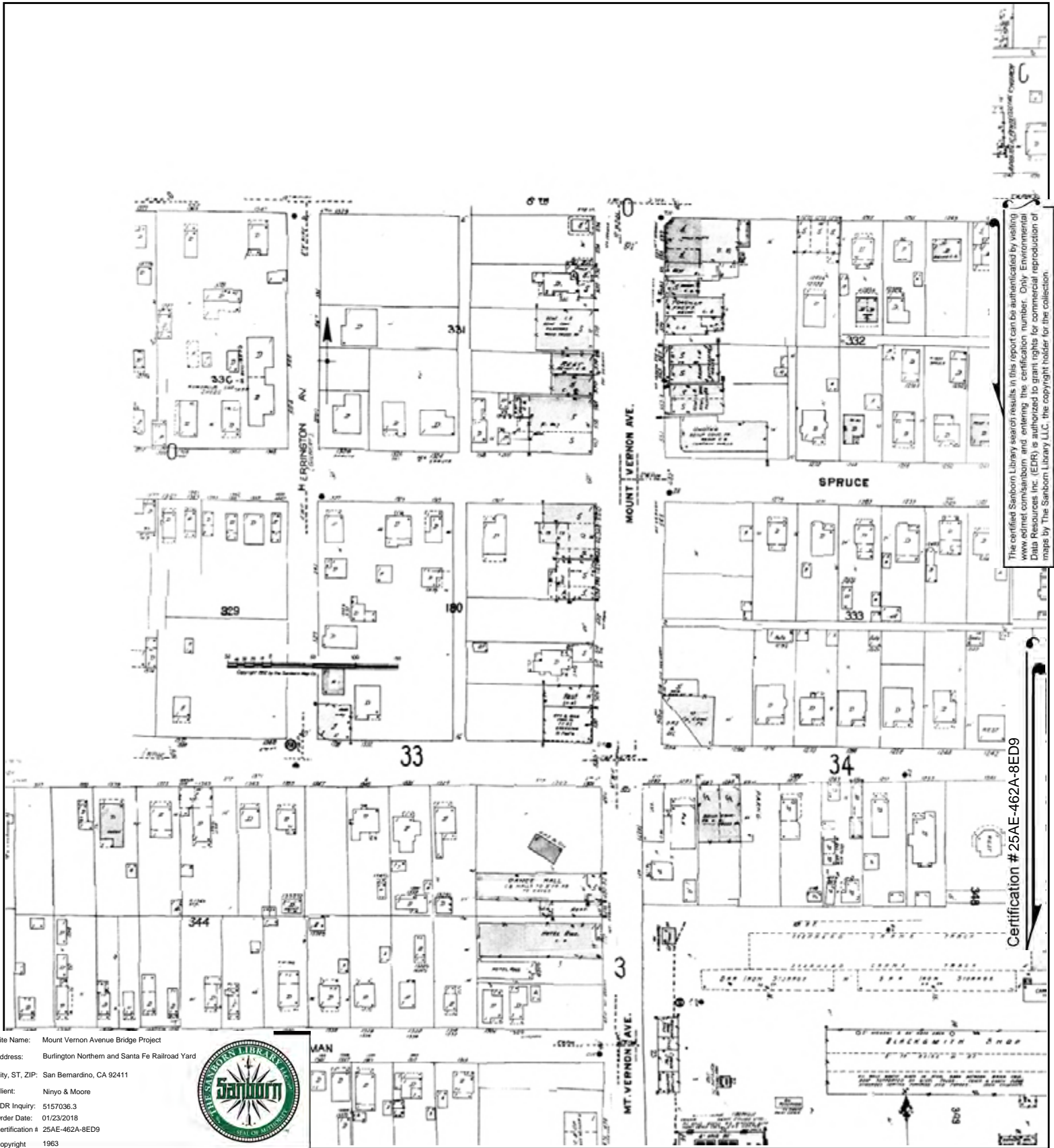

The certified Sanborn Library search results in this report can be authenticated by visiting www.edr.com/sanborn and entering the certification number. Only Environmental Data Resources Inc. (EDR) is authorized to grant rights for commercial reproduction of maps by The Sanborn Library LLC, the copyright holder for the collection.

Certification # 25AE-462A-8ED9

Site Name: Mount Vernon Avenue Bridge Project
 Address: Burlington Northern and Santa Fe Railroad Yard
 City, ST, ZIP: San Bernardino, CA 92411
 Client: Ninjo & Moore
 EDR Inquiry: 5157036.3
 Order Date: 01/23/2018
 Certification # 25AE-462A-8ED9
 Copyright 1963



This Certified Sanborn Map combines the following sheets.
 Outlined areas indicate map sheets within the collection.

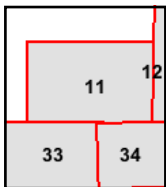

Volume 1, Sheet 34
 Volume 1, Sheet 33
 Volume 1, Sheet 11

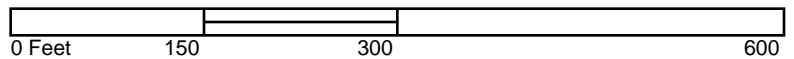

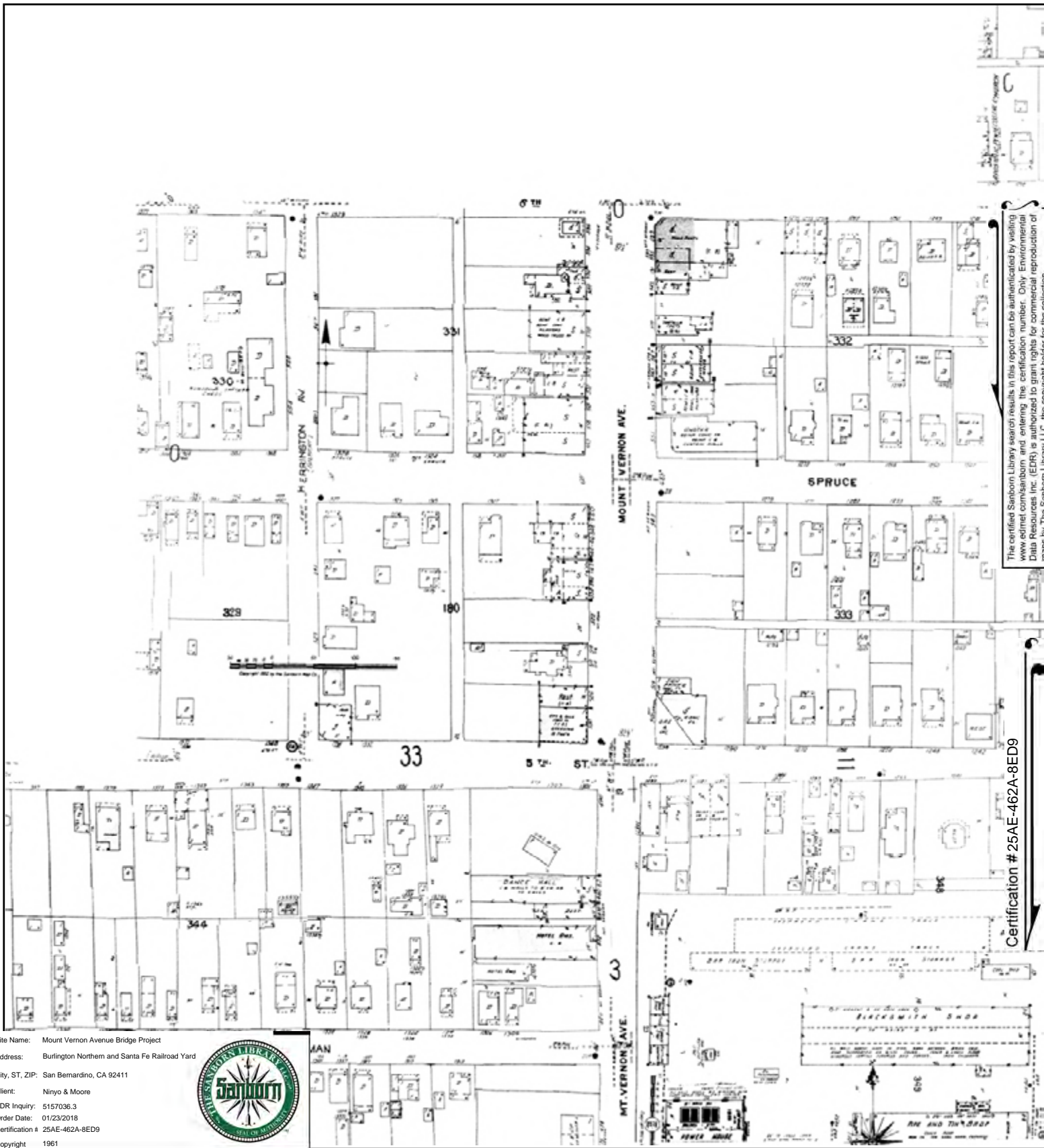

This Certified Sanborn Map combines the following sheets.
Outlined areas indicate map sheets within the collection.

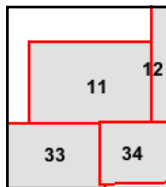
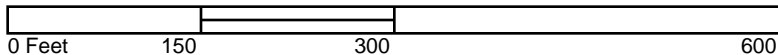

Volume 1, Sheet 34
Volume 1, Sheet 33
Volume 1, Sheet 11



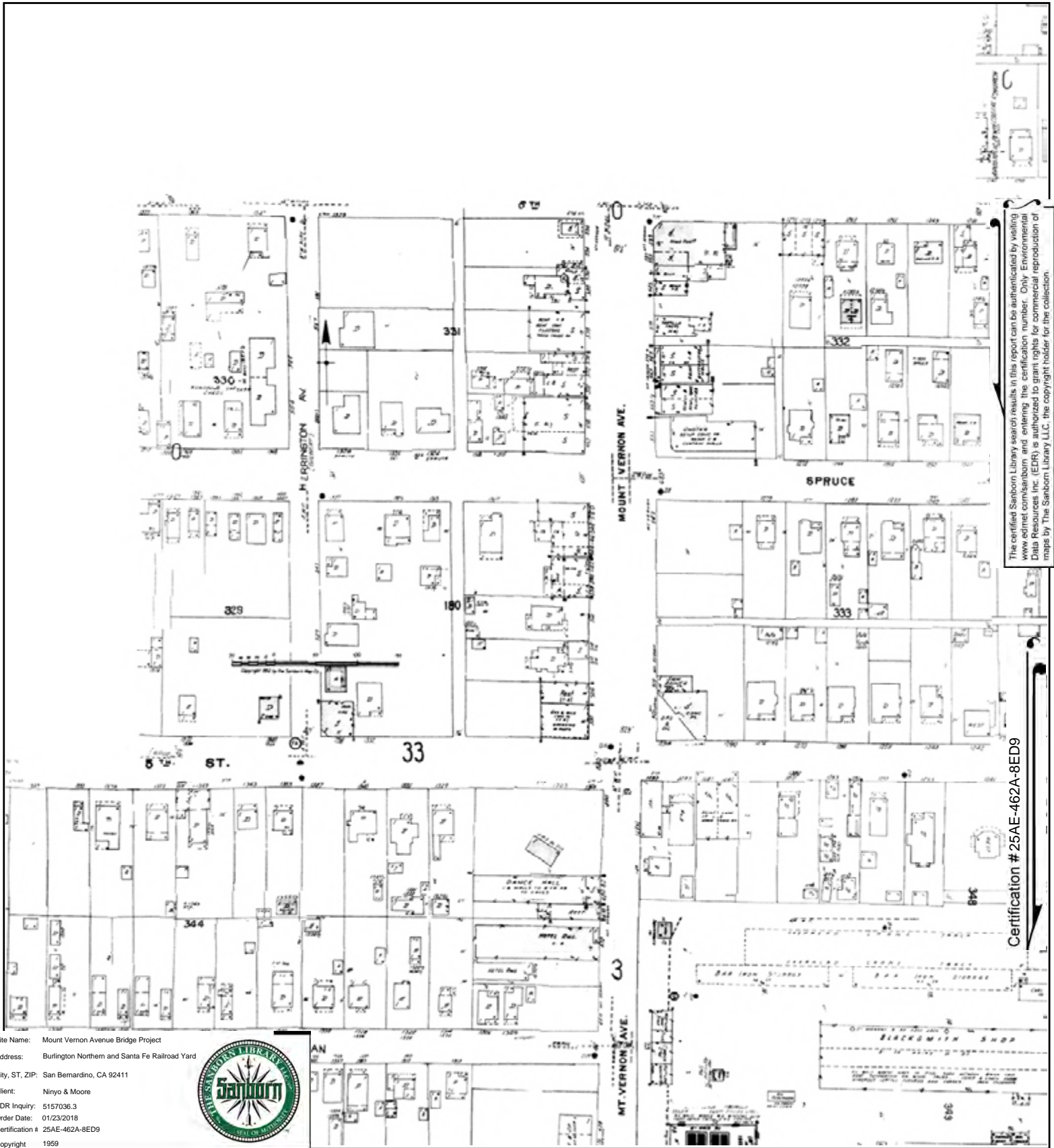

The certified Sanborn Library search results in this report can be authenticated by visiting www.edr.com/sanborn and entering the certification number. Only Environmental Data Resources Inc. (EDR) is authorized to grant rights for commercial reproduction of maps by The Sanborn Library LLC, the copyright holder for the collection.

Certification # 25AE-462A-8ED9

Site Name: Mount Vernon Avenue Bridge Project
 Address: Burlington Northern and Santa Fe Railroad Yard
 City, ST, ZIP: San Bernardino, CA 92411
 Client: Ninyo & Moore
 EDR Inquiry: 5157036.3
 Order Date: 01/23/2018
 Certification # 25AE-462A-8ED9
 Copyright 1959



This Certified Sanborn Map combines the following sheets.
 Outlined areas indicate map sheets within the collection.

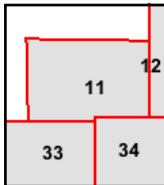
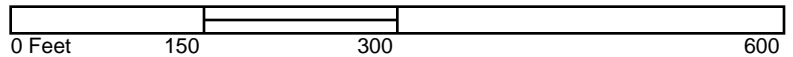

Volume 1, Sheet 34
 Volume 1, Sheet 33
 Volume 1, Sheet 11



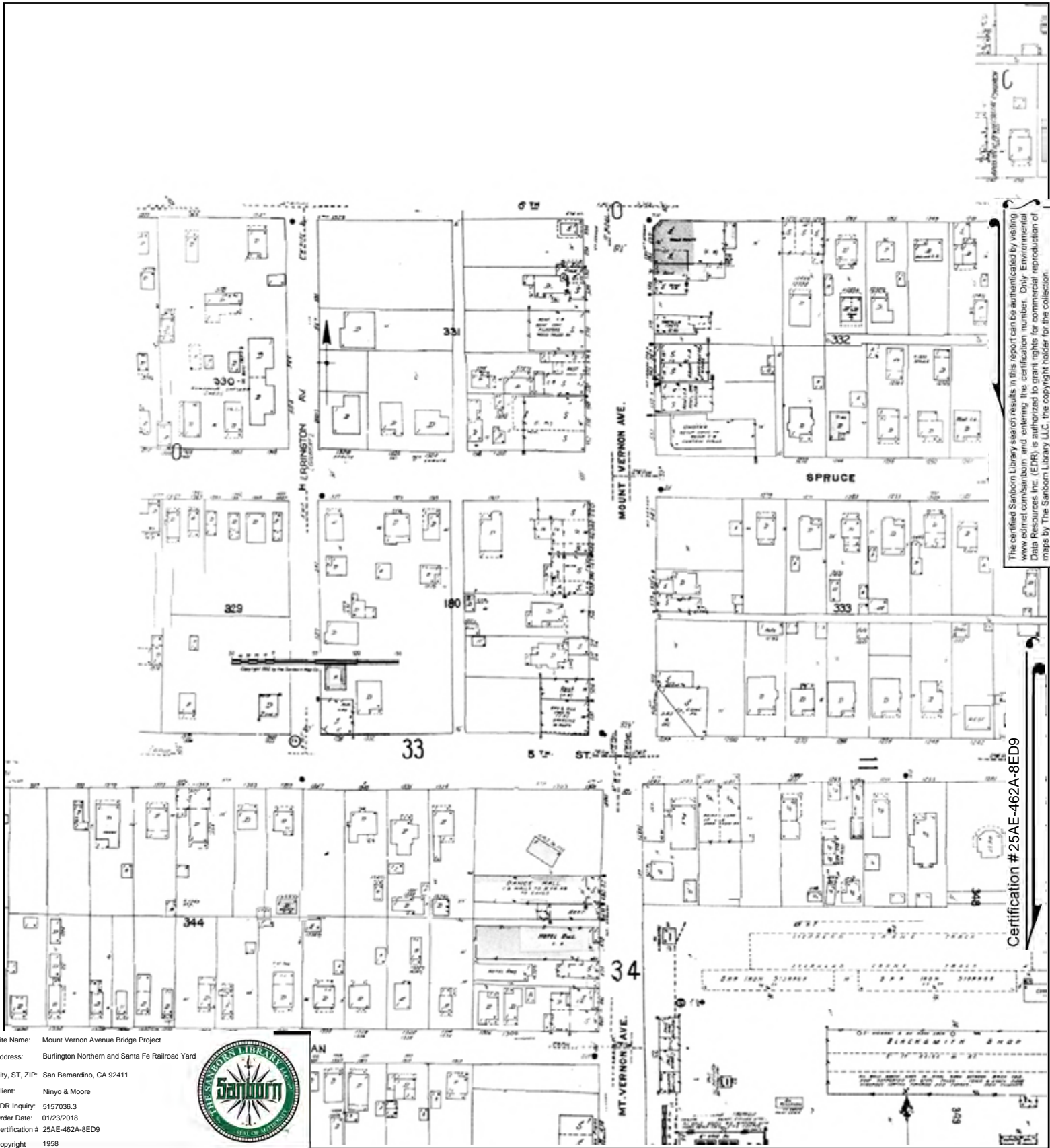

Site Name: Mount Vernon Avenue Bridge Project
 Address: Burlington Northern and Santa Fe Railroad Yard
 City, ST, ZIP: San Bernardino, CA 92411
 Client: Ninjo & Moore
 EDR Inquiry: 5157036.3
 Order Date: 01/23/2018
 Certification # 25AE-462A-8ED9
 Copyright 1958



This Certified Sanborn Map combines the following sheets.
 Outlined areas indicate map sheets within the collection.

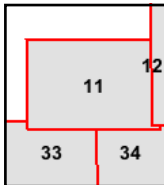
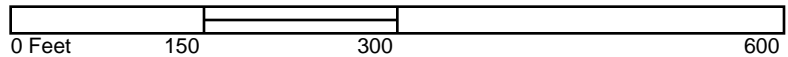

Volume 1, Sheet 11
 Volume 1, Sheet 34
 Volume 1, Sheet 33



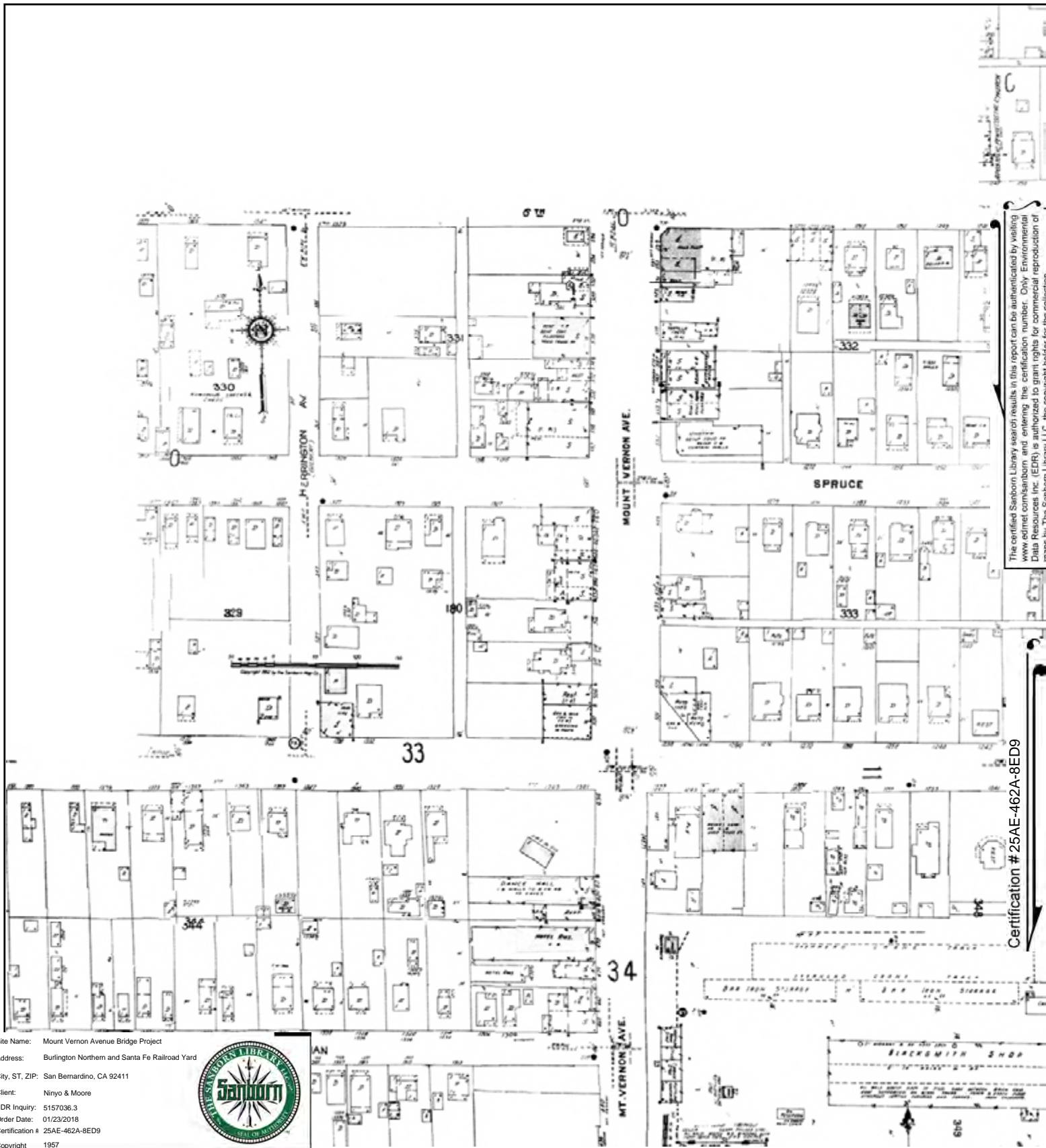

Site Name: Mount Vernon Avenue Bridge Project

Address: Burlington Northern and Santa Fe Railroad Yard

City, ST, ZIP: San Bernardino, CA 92411

Client: Ninjo & Moore

EDR Inquiry: 5157036.3

Order Date: 01/23/2018

Certification # 25AE-462A-8ED9

Copyright 1957



This Certified Sanborn Map combines the following sheets.
Outlined areas indicate map sheets within the collection.

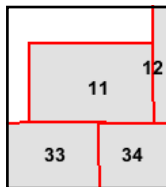

Volume 1, Sheet 34
Volume 1, Sheet 33
Volume 1, Sheet 11

0 Feet 150 300 600



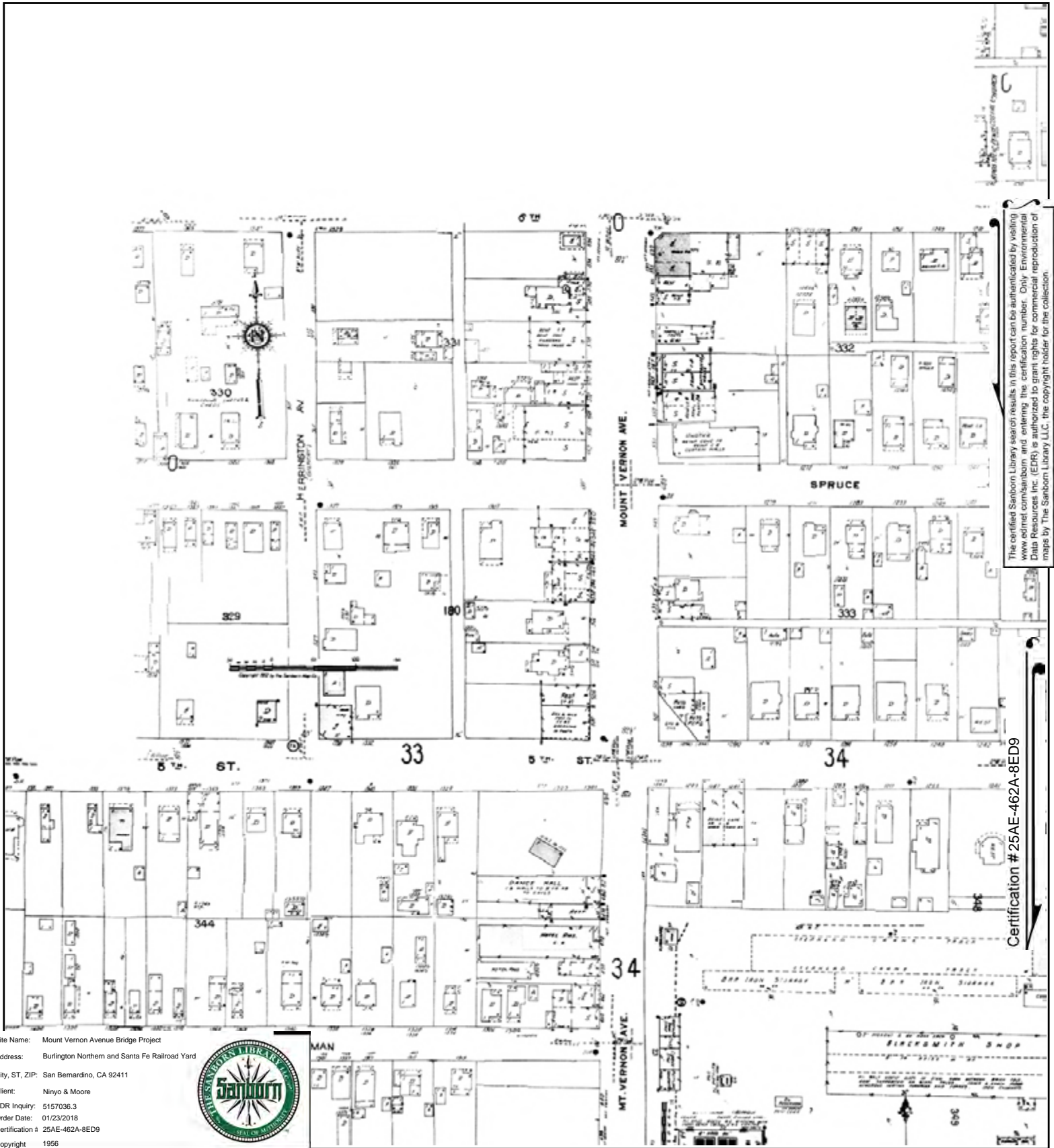

Site Name: Mount Vernon Avenue Bridge Project
 Address: Burlington Northern and Santa Fe Railroad Yard
 City, ST, ZIP: San Bernardino, CA 92411
 Client: Ninjo & Moore
 EDR Inquiry: 5157036.3
 Order Date: 01/23/2018
 Certification # 25AE-462A-8ED9
 Copyright 1956



The certified Sanborn Library search results in this report can be authenticated by visiting www.edr.com/sanborn and entering the certification number. Only Environmental Data Resources Inc. (EDR) is authorized to grant rights for commercial reproduction of maps by The Sanborn Library LLC, the copyright holder for the collection.

Certification # 25AE-462A-8ED9

This Certified Sanborn Map combines the following sheets.
 Outlined areas indicate map sheets within the collection.

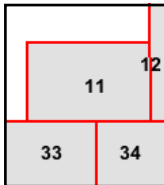
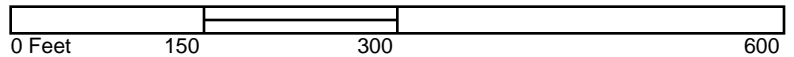

Volume 1, Sheet 34
 Volume 1, Sheet 33
 Volume 1, Sheet 11



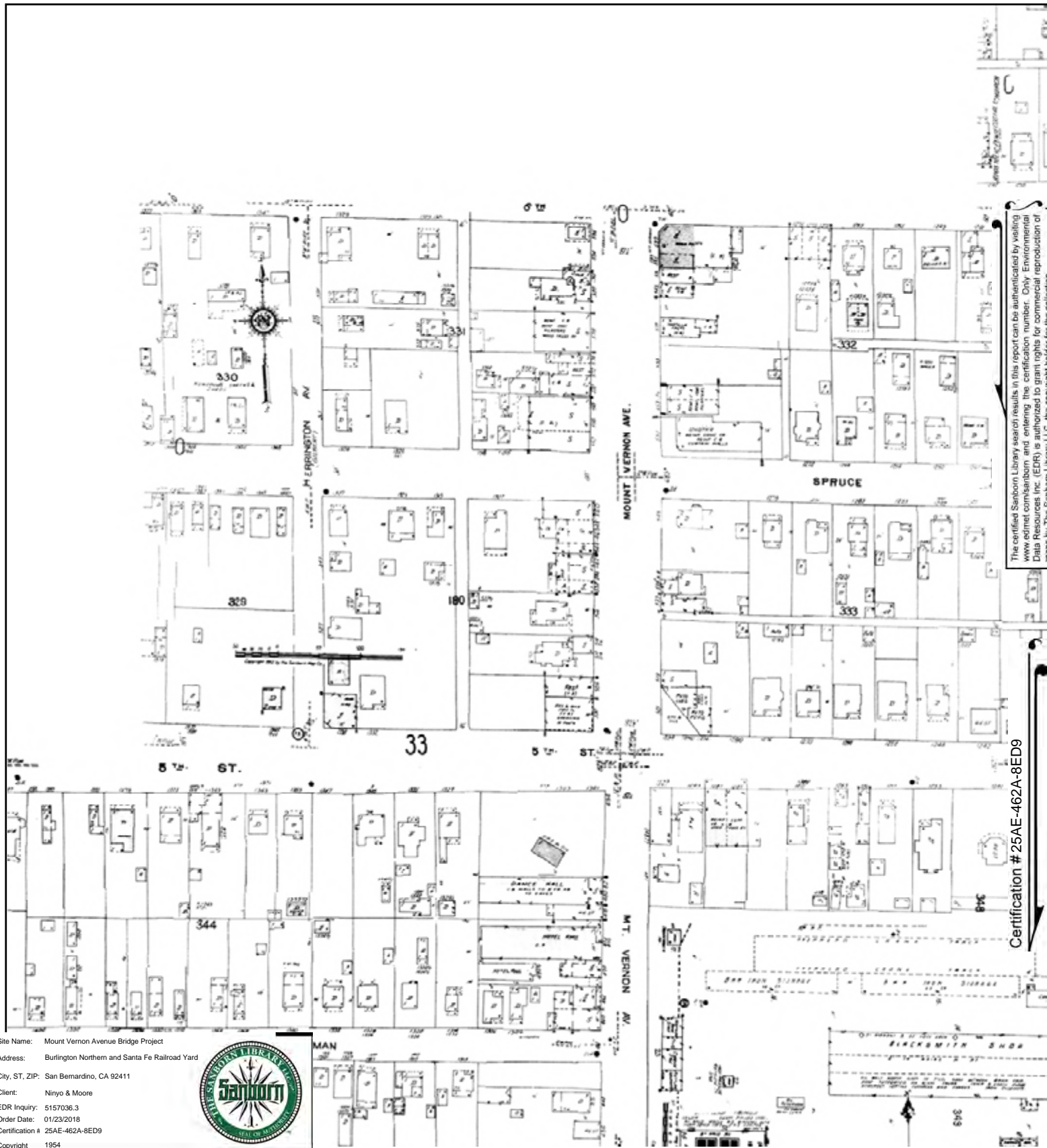

Site Name: Mount Vernon Avenue Bridge Project
 Address: Burlington Northern and Santa Fe Railroad Yard
 City, ST, ZIP: San Bernardino, CA 92411
 Client: Ninjo & Moore
 EDR Inquiry: 5157036.3
 Order Date: 01/23/2018
 Certification # 25AE-462A-8ED9
 Copyright 1954



This Certified Sanborn Map combines the following sheets.
 Outlined areas indicate map sheets within the collection.

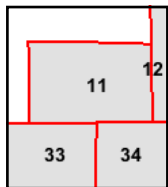

Volume 1, Sheet 34
 Volume 1, Sheet 33
 Volume 1, Sheet 11

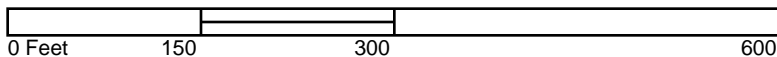

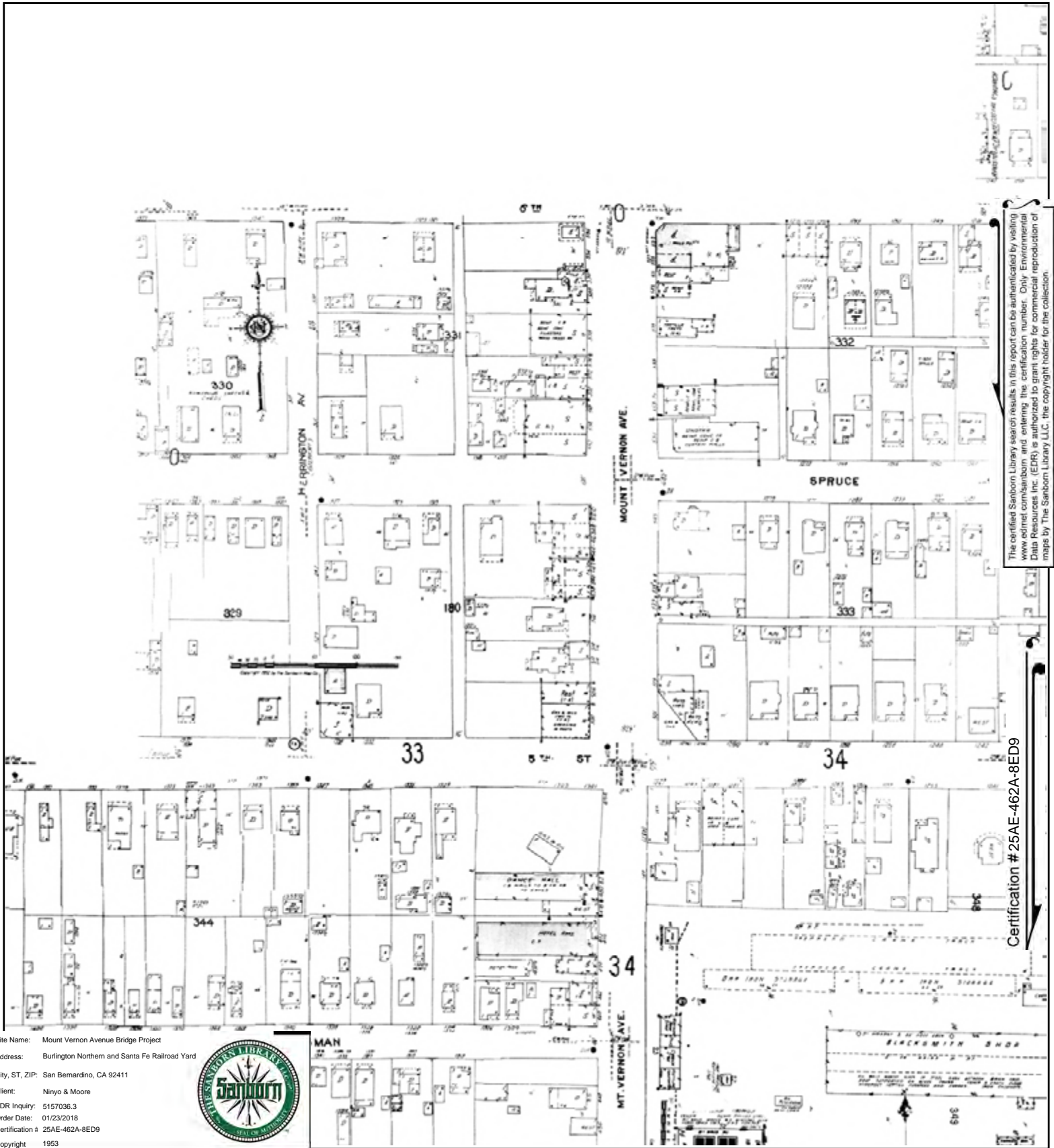

Site Name: Mount Vernon Avenue Bridge Project
 Address: Burlington Northern and Santa Fe Railroad Yard
 City, ST, ZIP: San Bernardino, CA 92411
 Client: Ninjo & Moore
 EDR Inquiry: 5157036.3
 Order Date: 01/23/2018
 Certification # 25AE-462A-8ED9
 Copyright 1953



This Certified Sanborn Map combines the following sheets.
 Outlined areas indicate map sheets within the collection.

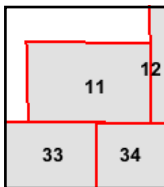

Volume 1, Sheet 34
 Volume 1, Sheet 33
 Volume 1, Sheet 11

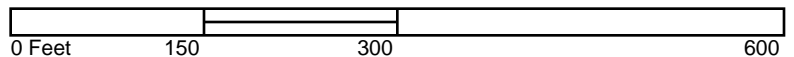

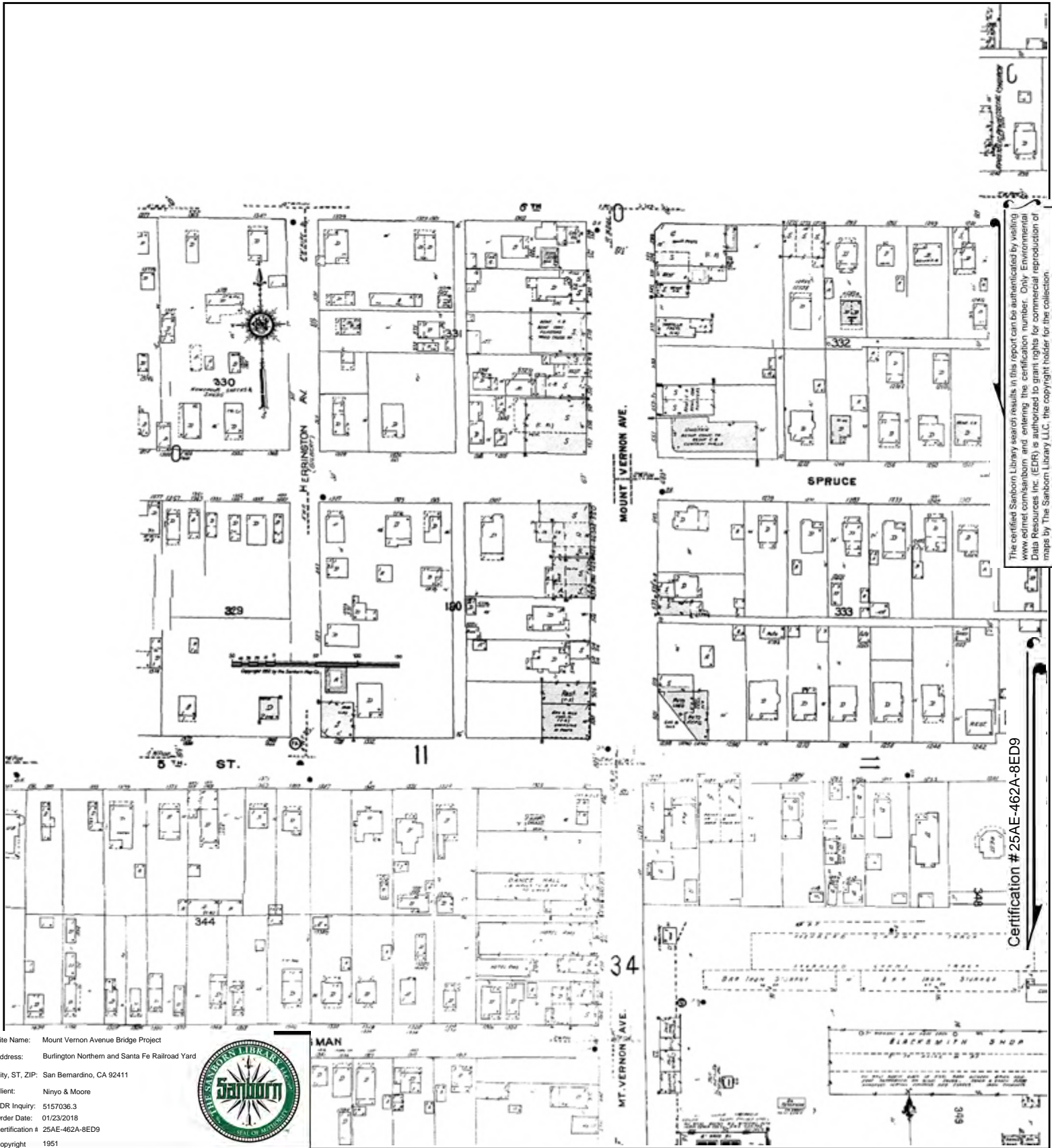

This Certified Sanborn Map combines the following sheets.
 Outlined areas indicate map sheets within the collection.

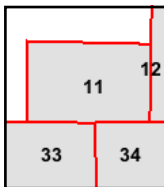
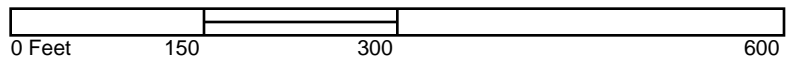

Volume 1, Sheet 34
 Volume 1, Sheet 33
 Volume 1, Sheet 11



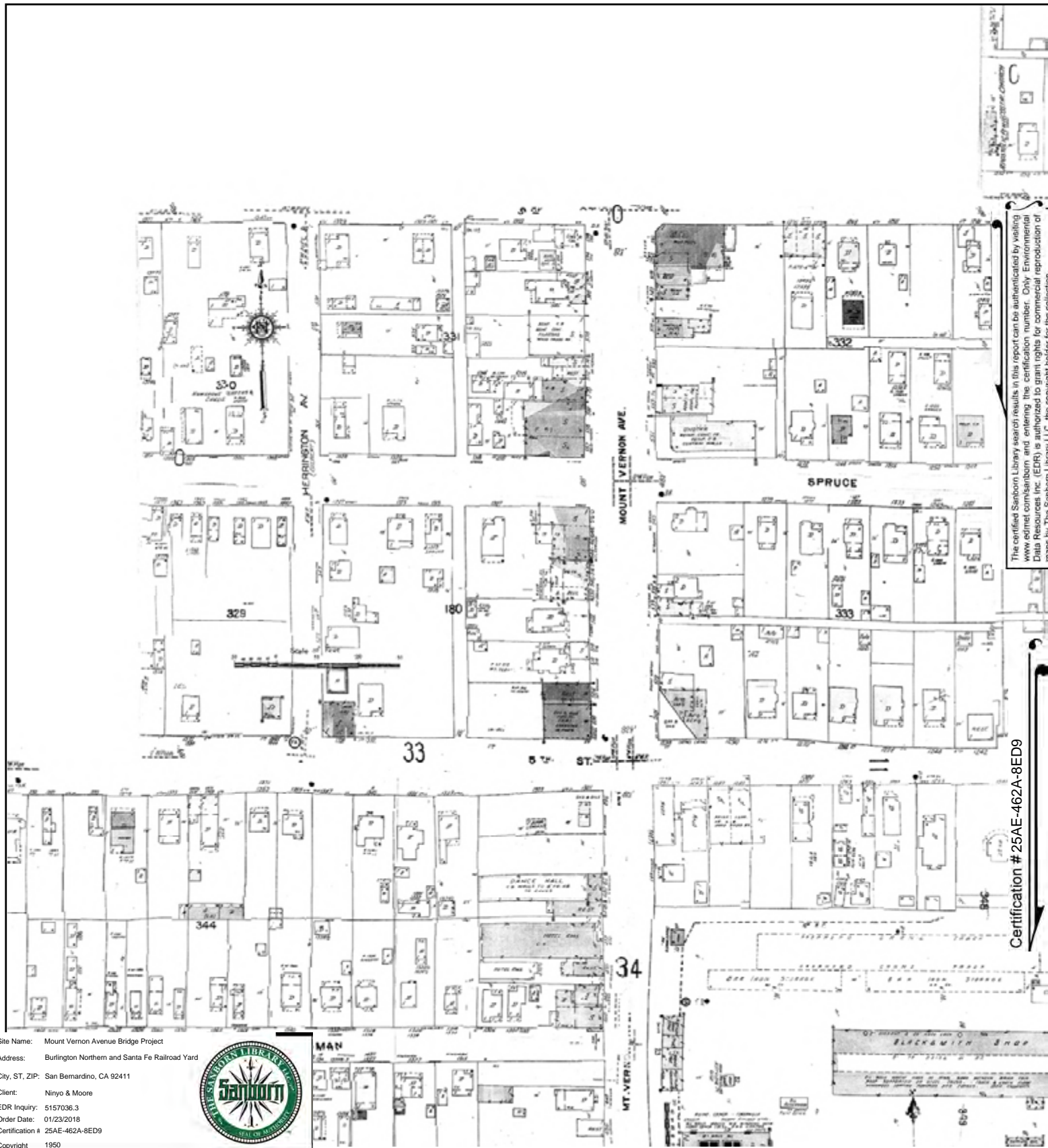

This Certified Sanborn Map combines the following sheets.
 Outlined areas indicate map sheets within the collection.

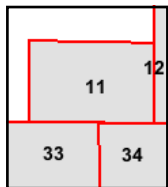
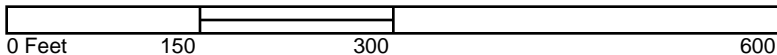

Volume 1, Sheet 34
 Volume 1, Sheet 33
 Volume 1, Sheet 11



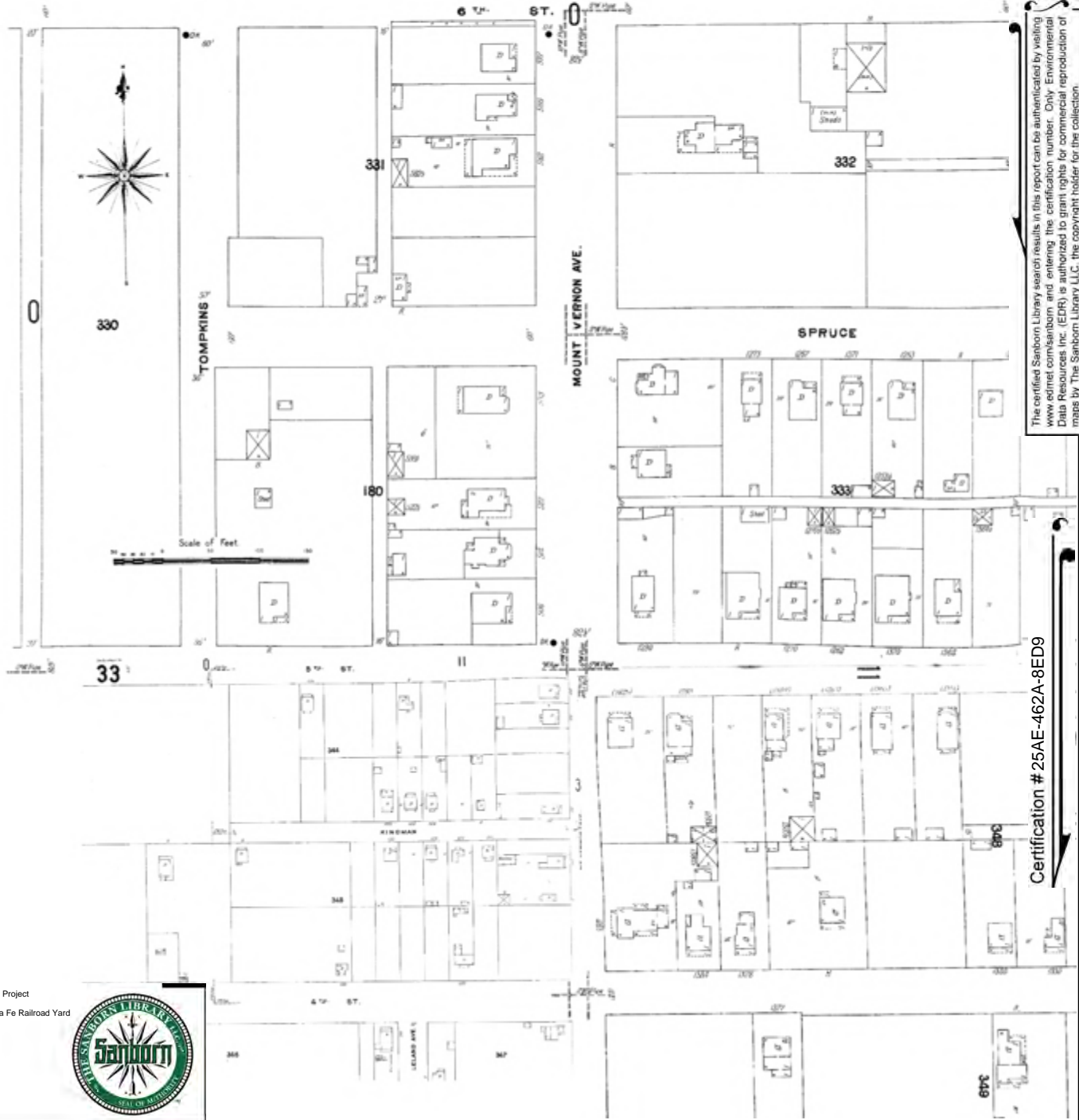

The certified Sanborn Library search results in this report can be authenticated by visiting www.edr.com/sanborn and entering the certification number. Only Environmental Data Resources Inc. (EDR) is authorized to grant rights for commercial reproduction of maps by The Sanborn Library LLC, the copyright holder for the collection.

Certification # 25AE-462A-8ED9

Site Name: Mount Vernon Avenue Bridge Project
 Address: Burlington Northern and Santa Fe Railroad Yard
 City, ST, ZIP: San Bernardino, CA 92411
 Client: Ninjo & Moore
 EDR Inquiry: 5157036.3
 Order Date: 01/23/2018
 Certification # 25AE-462A-8ED9
 Copyright 1906



This Certified Sanborn Map combines the following sheets.
 Outlined areas indicate map sheets within the collection.

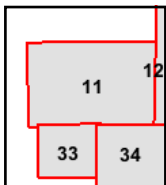
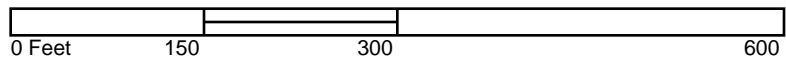

Volume 1, Sheet 34
 Volume 1, Sheet 33
 Volume 1, Sheet 11





Mount Vernon Avenue Bridge Project
Burlington Northern and Santa Fe Railroad Yard
San Bernardino, CA 92411

Inquiry Number: 5157036.3

January 23, 2018

Certified Sanborn® Map Report



6 Armstrong Road, 4th floor
Shelton, CT 06484
Toll Free: 800.352.0050
www.edrnet.com

Certified Sanborn® Map Report

01/23/18

Site Name:

Mount Vernon Avenue Bridge F
Burlington Northern and Santa
San Bernardino, CA 92411
EDR Inquiry # 5157036.3

Client Name:

Ninyo & Moore
475 Goddard
Irvine, CA 92618
Contact: Dennis Fee



The Sanborn Library has been searched by EDR and maps covering the target property location as provided by Ninyo & Moore were identified for the years listed below. The Sanborn Library is the largest, most complete collection of fire insurance maps. The collection includes maps from Sanborn, Bromley, Perris & Browne, Hopkins, Barlow, and others. Only Environmental Data Resources Inc. (EDR) is authorized to grant rights for commercial reproduction of maps by the Sanborn Library LLC, the copyright holder for the collection. Results can be authenticated by visiting www.edrnet.com/sanborn.

The Sanborn Library is continually enhanced with newly identified map archives. This report accesses all maps in the collection as of the day this report was generated.

Certified Sanborn Results:

Certification # 25AE-462A-8ED9

PO # 205732004

Project Initial Site Assessment

Maps Provided:

1969	1953
1963	1951
1961	1950
1959	1906
1958	
1957	
1956	
1954	



Sanborn® Library search results

Certification #: 25AE-462A-8ED9

The Sanborn Library includes more than 1.2 million fire insurance maps from Sanborn, Bromley, Perris & Browne, Hopkins, Barlow and others which track historical property usage in approximately 12,000 American cities and towns. Collections searched:

- ☒ Library of Congress
- ☒ University Publications of America
- ☒ EDR Private Collection

The Sanborn Library LLC Since 1866™

Limited Permission To Make Copies

Ninyo & Moore (the client) is permitted to make up to FIVE photocopies of this Sanborn Map transmittal and each fire insurance map accompanying this report solely for the limited use of its customer. No one other than the client is authorized to make copies. Upon request made directly to an EDR Account Executive, the client may be permitted to make a limited number of additional photocopies. This permission is conditioned upon compliance by the client, its customer and their agents with EDR's copyright policy; a copy of which is available upon request.

Disclaimer - Copyright and Trademark Notice

This Report contains certain information obtained from a variety of public and other sources reasonably available to Environmental Data Resources, Inc. It cannot be concluded from this Report that coverage information for the target and surrounding properties does not exist from other sources. NO WARRANTY EXPRESSED OR IMPLIED, IS MADE WHATSOEVER IN CONNECTION WITH THIS REPORT. ENVIRONMENTAL DATA RESOURCES, INC. SPECIFICALLY DISCLAIMS THE MAKING OF ANY SUCH WARRANTIES, INCLUDING WITHOUT LIMITATION, MERCHANTABILITY OR FITNESS FOR A PARTICULAR USE OR PURPOSE. ALL RISK IS ASSUMED BY THE USER. IN NO EVENT SHALL ENVIRONMENTAL DATA RESOURCES, INC. BE LIABLE TO ANYONE, WHETHER ARISING OUT OF ERRORS OR OMISSIONS, NEGLIGENCE, ACCIDENT OR ANY OTHER CAUSE, FOR ANY LOSS OF DAMAGE, INCLUDING, WITHOUT LIMITATION, SPECIAL, INCIDENTAL, CONSEQUENTIAL, OR EXEMPLARY DAMAGES. ANY LIABILITY ON THE PART OF ENVIRONMENTAL DATA RESOURCES, INC. IS STRICTLY LIMITED TO A REFUND OF THE AMOUNT PAID FOR THIS REPORT. Purchaser accepts this Report "AS IS". Any analyses, estimates, ratings, environmental risk levels or risk codes provided in this Report are provided for illustrative purposes only, and are not intended to provide, nor should they be interpreted as providing any facts regarding, or prediction or forecast of, any environmental risk for any property. Only a Phase I Environmental Site Assessment performed by an environmental professional can provide information regarding the environmental risk for any property. Additionally, the information provided in this Report is not to be construed as legal advice.

Copyright 2018 by Environmental Data Resources, Inc. All rights reserved. Reproduction in any media or format, in whole or in part, of any report or map of Environmental Data Resources, Inc., or its affiliates, is prohibited without prior written permission.

EDR and its logos (including Sanborn and Sanborn Map) are trademarks of Environmental Data Resources, Inc. or its affiliates. All other trademarks used herein are the property of their respective owners.

Sanborn Sheet Key

This Certified Sanborn Map Report is based upon the following Sanborn Fire Insurance map sheets.



1969 Source Sheets



Volume 1, Sheet 34
1969



Volume 1, Sheet 12
1969



Volume 1, Sheet 11
1969

1963 Source Sheets



Volume 1, Sheet 11
1963

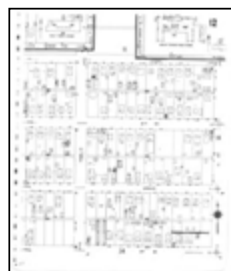

Volume 1, Sheet 12
1963

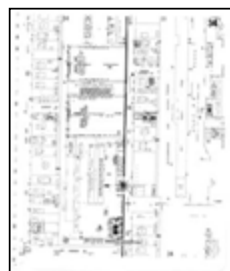

Volume 1, Sheet 34
1963

1961 Source Sheets



Volume 1, Sheet 11
1961

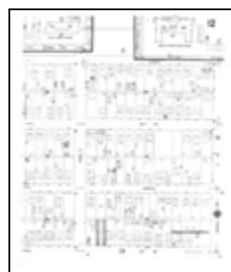

Volume 1, Sheet 12
1961



Volume 1, Sheet 34
1961

1959 Source Sheets



Volume 1, Sheet 11
1959

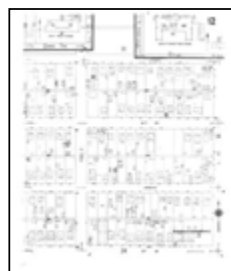

Volume 1, Sheet 12
1959



Volume 1, Sheet 34
1959

Sanborn Sheet Key

This Certified Sanborn Map Report is based upon the following Sanborn Fire Insurance map sheets.



1958 Source Sheets

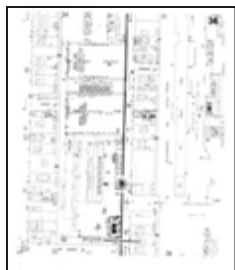

Volume 1, Sheet 34
1958



Volume 1, Sheet 11
1958

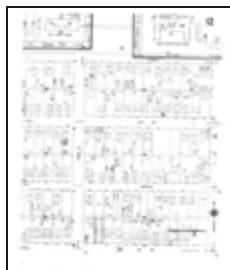

Volume 1, Sheet 12
1958

1957 Source Sheets



Volume 1, Sheet 11
1957

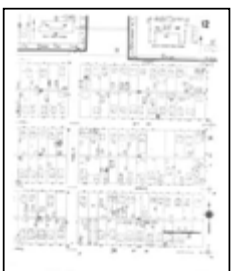

Volume 1, Sheet 12
1957

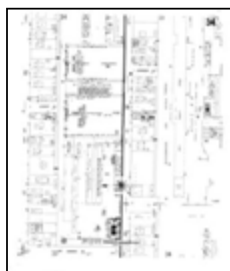

Volume 1, Sheet 34
1957

1956 Source Sheets



Volume 1, Sheet 11
1956

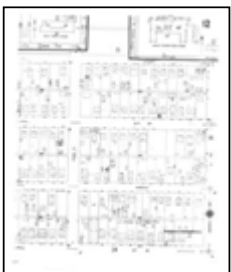

Volume 1, Sheet 12
1956

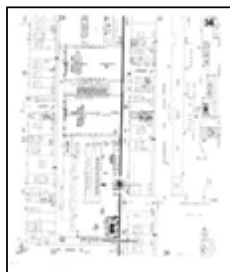

Volume 1, Sheet 34
1956

1954 Source Sheets

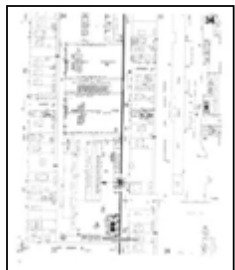

Volume 1, Sheet 34
1954

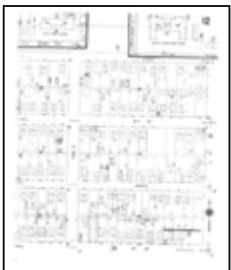

Volume 1, Sheet 12
1954



Volume 1, Sheet 11
1954

Sanborn Sheet Key

This Certified Sanborn Map Report is based upon the following Sanborn Fire Insurance map sheets.



1953 Source Sheets



Volume 1, Sheet 11
1953

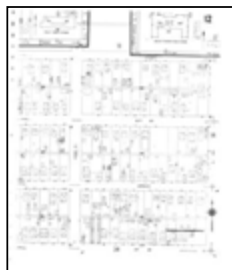

Volume 1, Sheet 12
1953



Volume 1, Sheet 34
1953

1951 Source Sheets



Volume 1, Sheet 11
1951

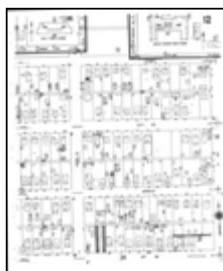

Volume 1, Sheet 12
1951



Volume 1, Sheet 34
1951

1950 Source Sheets

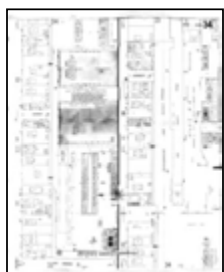

Volume 1, Sheet 34
1950



Volume 1, Sheet 12
1950



Volume 1, Sheet 11
1950

1906 Source Sheets



Volume 1, Sheet 11
1906



Volume 1, Sheet 12
1906

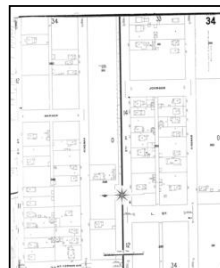

Volume 1, Sheet 34
1906

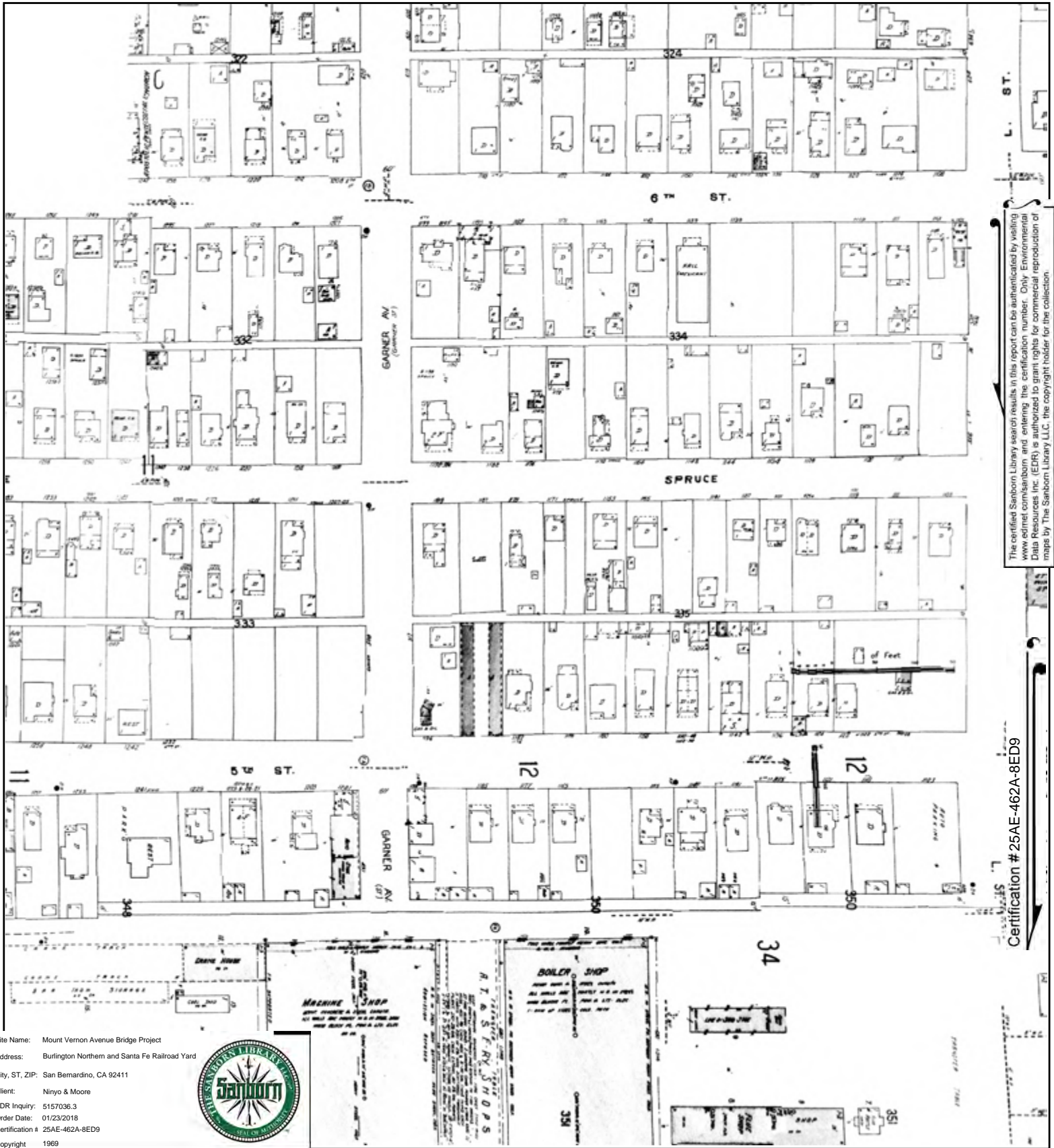

The certified Sanborn Library search results in this report can be authenticated by visiting www.edr.com/sanborn and entering the certification number. Only Environmental Data Resources Inc. (EDR) is authorized to grant rights for commercial reproduction of maps by The Sanborn Library LLC, the copyright holder for the collection.

Certification # 25AE-462A-8ED9

Site Name: Mount Vernon Avenue Bridge Project
 Address: Burlington Northern and Santa Fe Railroad Yard
 City, ST, ZIP: San Bernardino, CA 92411
 Client: Ninjo & Moore
 EDR Inquiry: 5157036.3
 Order Date: 01/23/2018
 Certification # 25AE-462A-8ED9
 Copyright 1969



This Certified Sanborn Map combines the following sheets.
 Outlined areas indicate map sheets within the collection.

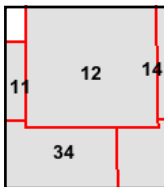
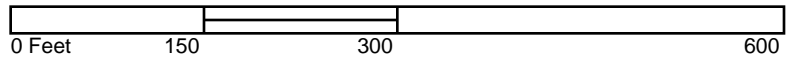

Volume 1, Sheet 11
 Volume 1, Sheet 12
 Volume 1, Sheet 34





Site Name: Mount Vernon Avenue Bridge Project
 Address: Burlington Northern and Santa Fe Railroad Yard
 City, ST, ZIP: San Bernardino, CA 92411
 Client: Ninyo & Moore
 EDR Inquiry: 5157036.3
 Order Date: 01/23/2018
 Certification # 25AE-462A-8ED9
 Copyright 1963



This Certified Sanborn Map combines the following sheets.
 Outlined areas indicate map sheets within the collection.

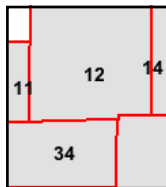

Volume 1, Sheet 34
 Volume 1, Sheet 12
 Volume 1, Sheet 11

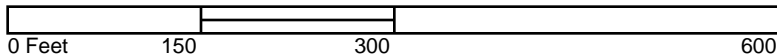

Certification # 25AE-462A-8ED9

The certified Sanborn Library search results in this report can be authenticated by visiting www.edr.com/sanborn and entering the certification number. Only Environmental Data Resources Inc. (EDR) is authorized to grant rights for commercial reproduction of maps by The Sanborn Library LLC, the copyright holder for the collection.

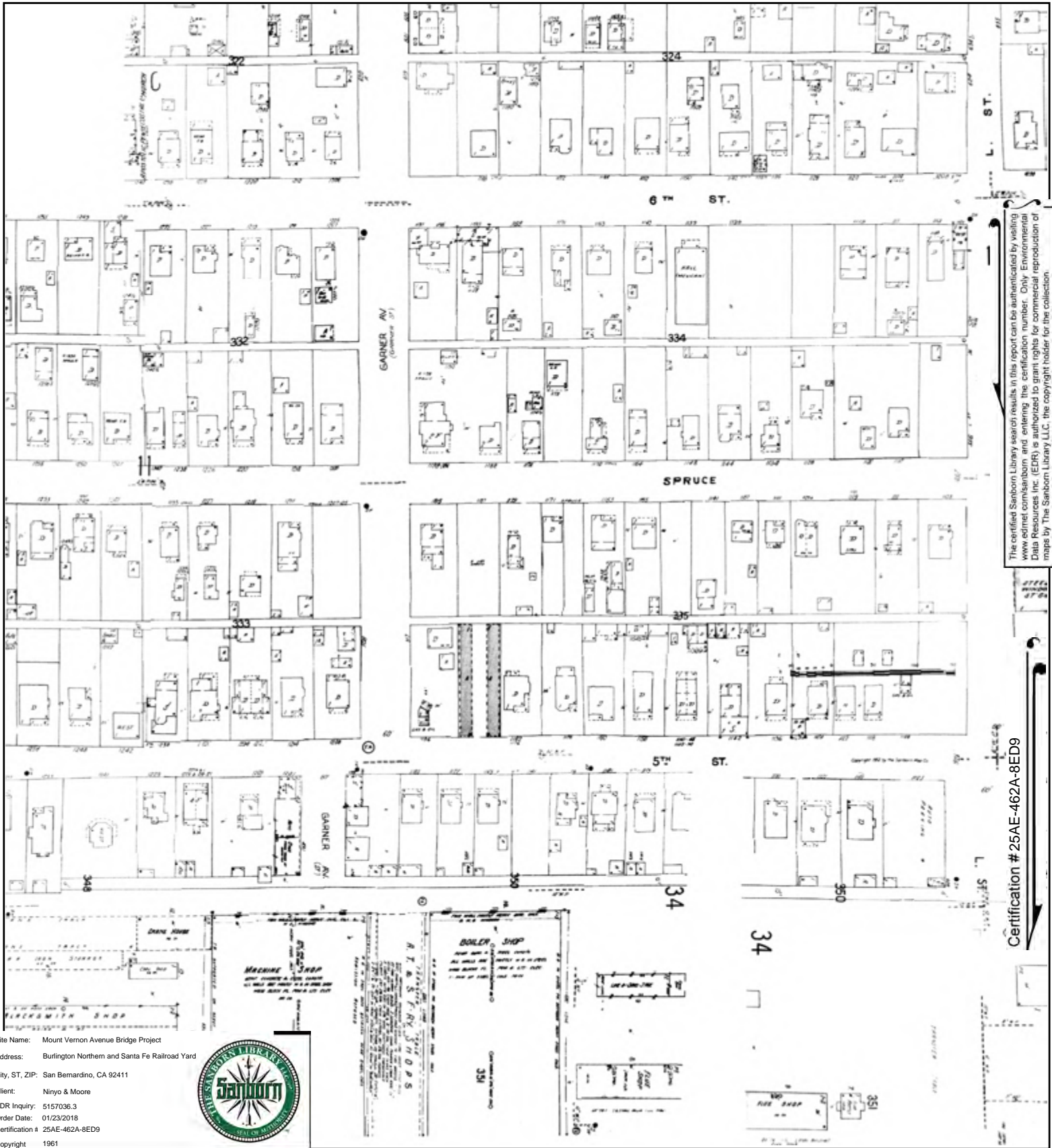

The certified Sanborn Library search results in this report can be authenticated by visiting www.edr.com/sanborn and entering the certification number. Only Environmental Data Resources Inc. (EDR) is authorized to grant rights for commercial reproduction of maps by The Sanborn Library LLC, the copyright holder for the collection.

Certification # 25AE-462A-8ED9

Site Name: Mount Vernon Avenue Bridge Project
 Address: Burlington Northern and Santa Fe Railroad Yard
 City, ST, ZIP: San Bernardino, CA 92411
 Client: Ninjo & Moore
 EDR Inquiry: 5157036.3
 Order Date: 01/23/2018
 Certification #: 25AE-462A-8ED9
 Copyright: 1961



This Certified Sanborn Map combines the following sheets.
 Outlined areas indicate map sheets within the collection.

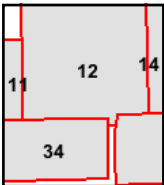
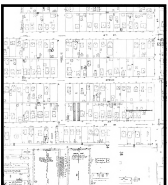
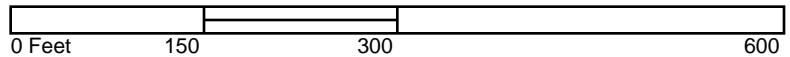

Volume 1, Sheet 34
 Volume 1, Sheet 12
 Volume 1, Sheet 11





Site Name: Mount Vernon Avenue Bridge Project
 Address: Burlington Northern and Santa Fe Railroad Yard
 City, ST, ZIP: San Bernardino, CA 92411
 Client: Ninjo & Moore
 EDR Inquiry: 5157036.3
 Order Date: 01/23/2018
 Certification # 25AE-462A-8ED9
 Copyright 1959



This Certified Sanborn Map combines the following sheets.
 Outlined areas indicate map sheets within the collection.

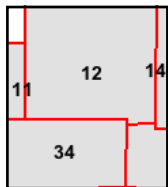
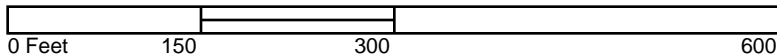

Volume 1, Sheet 34
 Volume 1, Sheet 12
 Volume 1, Sheet 11





Site Name: Mount Vernon Avenue Bridge Project
 Address: Burlington Northern and Santa Fe Railroad Yard
 City, ST, ZIP: San Bernardino, CA 92411
 Client: Ninyo & Moore
 EDR Inquiry: 5157036.3
 Order Date: 01/23/2018
 Certification # 25AE-462A-8ED9
 Copyright 1958



This Certified Sanborn Map combines the following sheets.
 Outlined areas indicate map sheets within the collection.

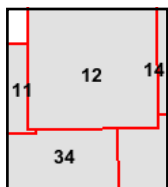

Volume 1, Sheet 12
 Volume 1, Sheet 11
 Volume 1, Sheet 34

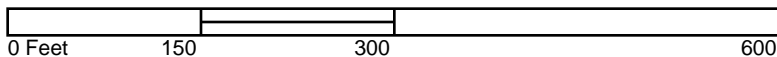

Certification # 25AE-462A-8ED9

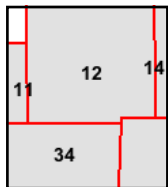
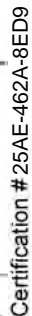

5157036 - 3 page 11



This Certified Sanborn Map combines the following sheets.
 Outlined areas indicate map sheets within the collection.

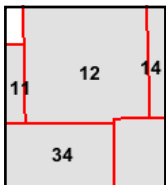

Volume 1, Sheet 34
 Volume 1, Sheet 12
 Volume 1, Sheet 11

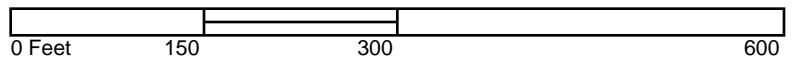



The certified Sanborn Library search results in this report can be authenticated by visiting www.edr.com/sanborn and entering the certification number. Only Environmental Data Resources Inc. (EDR) is authorized to grant rights for commercial reproduction of maps by The Sanborn Library LLC, the copyright holder for the collection.

Certification # 25AE-462A-8ED9

Site Name: Mount Vernon Avenue Bridge Project
 Address: Burlington Northern and Santa Fe Railroad Yard
 City, ST, ZIP: San Bernardino, CA 92411
 Client: Ninjo & Moore
 EDR Inquiry: 5157036.3
 Order Date: 01/23/2018
 Certification # 25AE-462A-8ED9
 Copyright 1954



This Certified Sanborn Map combines the following sheets.
 Outlined areas indicate map sheets within the collection.

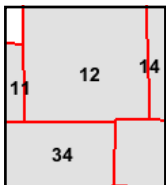
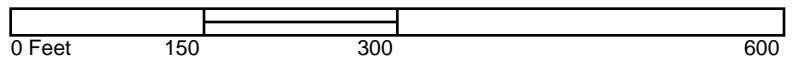

Volume 1, Sheet 11
 Volume 1, Sheet 12
 Volume 1, Sheet 34



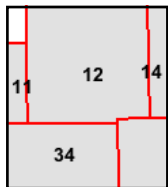

5157036 - 3 page 14



Site Name: Mount Vernon Avenue Bridge Project
 Address: Burlington Northern and Santa Fe Railroad Yard
 City, ST, ZIP: San Bernardino, CA 92411
 Client: Ninjo & Moore
 EDR Inquiry: 5157036.3
 Order Date: 01/23/2018
 Certification # 25AE-462A-8ED9
 Copyright 1951



This Certified Sanborn Map combines the following sheets.
 Outlined areas indicate map sheets within the collection.

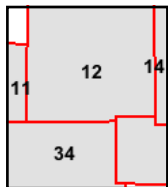
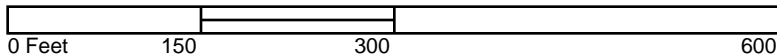

Volume 1, Sheet 34
 Volume 1, Sheet 12
 Volume 1, Sheet 11



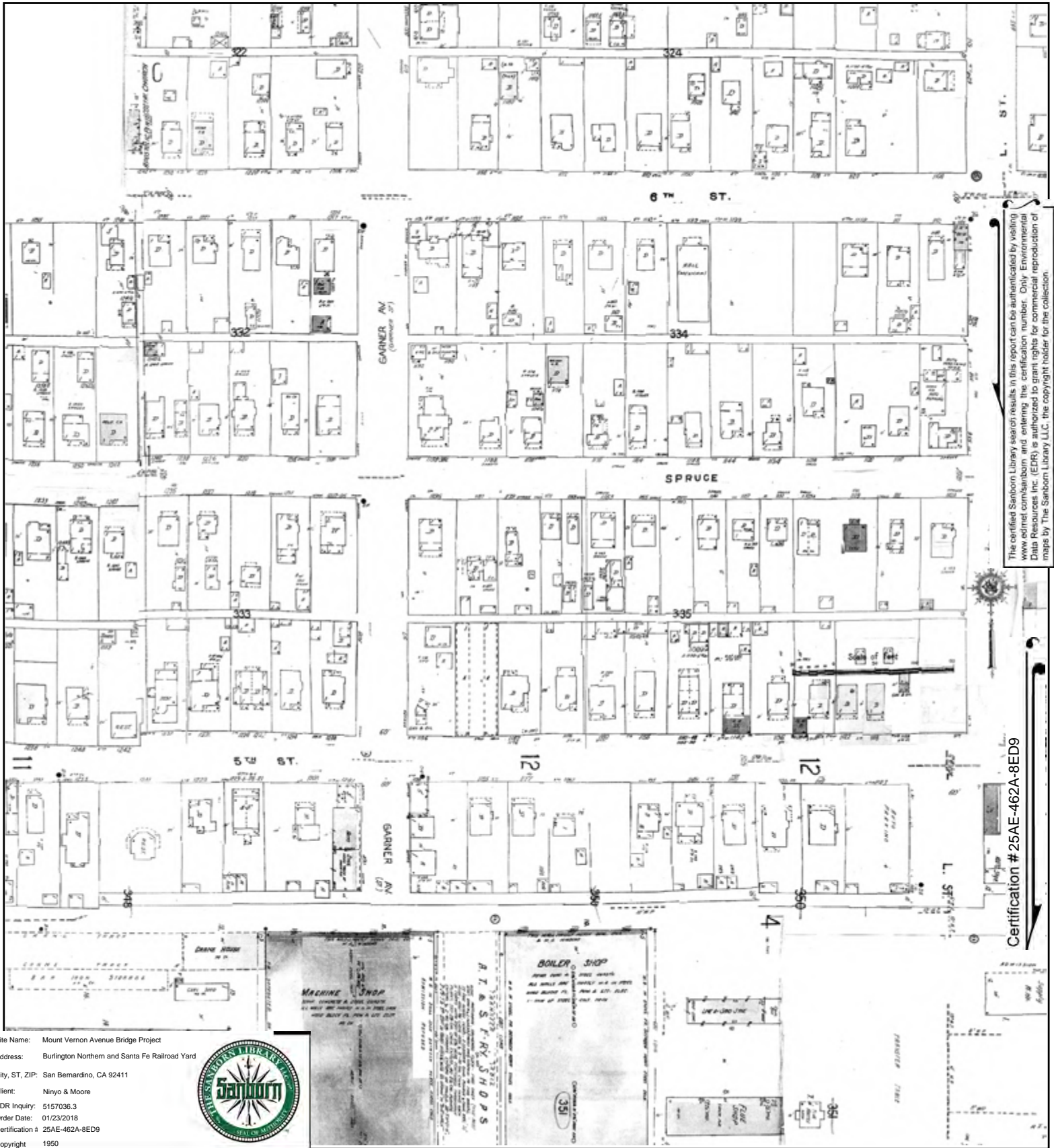

Site Name: Mount Vernon Avenue Bridge Project
 Address: Burlington Northern and Santa Fe Railroad Yard
 City, ST, ZIP: San Bernardino, CA 92411
 Client: Ninyo & Moore
 EDR Inquiry: 5157036.3
 Order Date: 01/23/2018
 Certification #: 25AE-462A-8ED9
 Copyright: 1950



This Certified Sanborn Map combines the following sheets.
 Outlined areas indicate map sheets within the collection.

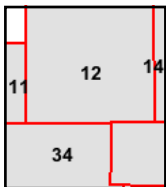

Volume 1, Sheet 11
 Volume 1, Sheet 12
 Volume 1, Sheet 34

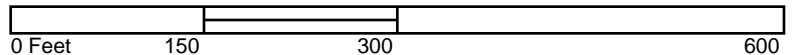

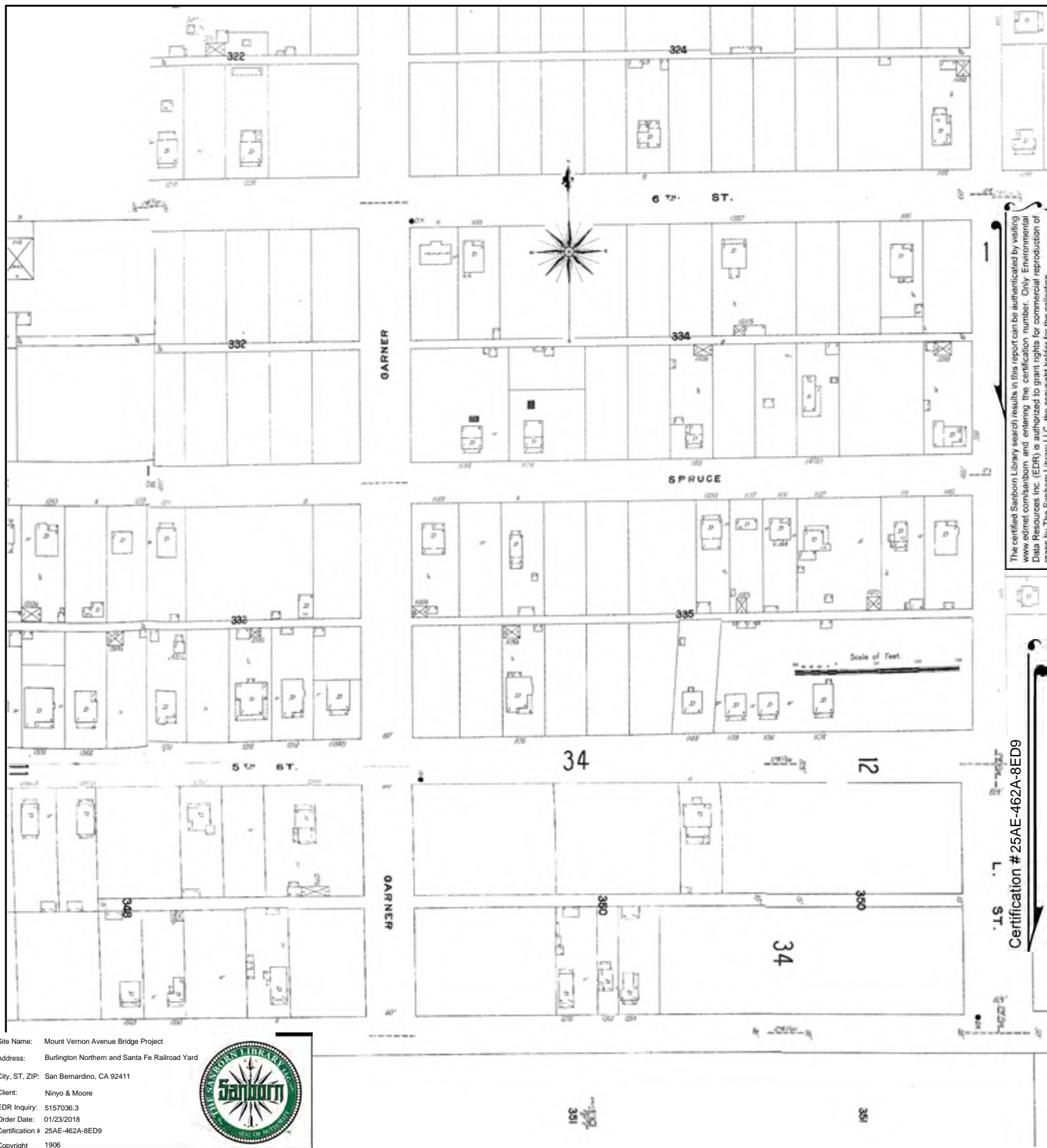

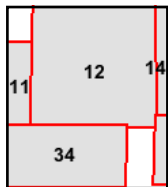

This Certified Sanborn Map combines the following sheets.
Outlined areas indicate map sheets within the collection.

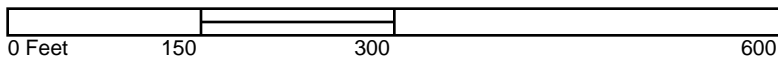

Volume 1, Sheet 34
Volume 1, Sheet 12
Volume 1, Sheet 11





Mount Vernon Avenue Bridge Project
Burlington Northern and Santa Fe Railroad Yard
San Bernardino, CA 92411

Inquiry Number: 5157036.3

January 23, 2018

Certified Sanborn® Map Report



6 Armstrong Road, 4th floor
Shelton, CT 06484
Toll Free: 800.352.0050
www.edrnet.com

Certified Sanborn® Map Report

01/23/18

Site Name:

Mount Vernon Avenue Bridge F
Burlington Northern and Santa
San Bernardino, CA 92411
EDR Inquiry # 5157036.3

Client Name:

Ninyo & Moore
475 Goddard
Irvine, CA 92618
Contact: Dennis Fee



The Sanborn Library has been searched by EDR and maps covering the target property location as provided by Ninyo & Moore were identified for the years listed below. The Sanborn Library is the largest, most complete collection of fire insurance maps. The collection includes maps from Sanborn, Bromley, Perris & Browne, Hopkins, Barlow, and others. Only Environmental Data Resources Inc. (EDR) is authorized to grant rights for commercial reproduction of maps by the Sanborn Library LLC, the copyright holder for the collection. Results can be authenticated by visiting www.edrnet.com/sanborn.

The Sanborn Library is continually enhanced with newly identified map archives. This report accesses all maps in the collection as of the day this report was generated.

Certified Sanborn Results:

Certification # 25AE-462A-8ED9

PO # 205732004

Project Initial Site Assessment

Maps Provided:

1969	1953
1963	1951
1961	1950
1959	1906
1958	1894
1957	
1956	
1954	



Sanborn® Library search results

Certification #: 25AE-462A-8ED9

The Sanborn Library includes more than 1.2 million fire insurance maps from Sanborn, Bromley, Perris & Browne, Hopkins, Barlow and others which track historical property usage in approximately 12,000 American cities and towns. Collections searched:

- ☒ Library of Congress
- ☒ University Publications of America
- ☒ EDR Private Collection

The Sanborn Library LLC Since 1866™

Limited Permission To Make Copies

Ninyo & Moore (the client) is permitted to make up to FIVE photocopies of this Sanborn Map transmittal and each fire insurance map accompanying this report solely for the limited use of its customer. No one other than the client is authorized to make copies. Upon request made directly to an EDR Account Executive, the client may be permitted to make a limited number of additional photocopies. This permission is conditioned upon compliance by the client, its customer and their agents with EDR's copyright policy; a copy of which is available upon request.

Disclaimer - Copyright and Trademark Notice

This Report contains certain information obtained from a variety of public and other sources reasonably available to Environmental Data Resources, Inc. It cannot be concluded from this Report that coverage information for the target and surrounding properties does not exist from other sources. NO WARRANTY EXPRESSED OR IMPLIED, IS MADE WHATSOEVER IN CONNECTION WITH THIS REPORT. ENVIRONMENTAL DATA RESOURCES, INC. SPECIFICALLY DISCLAIMS THE MAKING OF ANY SUCH WARRANTIES, INCLUDING WITHOUT LIMITATION, MERCHANTABILITY OR FITNESS FOR A PARTICULAR USE OR PURPOSE. ALL RISK IS ASSUMED BY THE USER. IN NO EVENT SHALL ENVIRONMENTAL DATA RESOURCES, INC. BE LIABLE TO ANYONE, WHETHER ARISING OUT OF ERRORS OR OMISSIONS, NEGLIGENCE, ACCIDENT OR ANY OTHER CAUSE, FOR ANY LOSS OF DAMAGE, INCLUDING, WITHOUT LIMITATION, SPECIAL, INCIDENTAL, CONSEQUENTIAL, OR EXEMPLARY DAMAGES. ANY LIABILITY ON THE PART OF ENVIRONMENTAL DATA RESOURCES, INC. IS STRICTLY LIMITED TO A REFUND OF THE AMOUNT PAID FOR THIS REPORT. Purchaser accepts this Report "AS IS". Any analyses, estimates, ratings, environmental risk levels or risk codes provided in this Report are provided for illustrative purposes only, and are not intended to provide, nor should they be interpreted as providing any facts regarding, or prediction or forecast of, any environmental risk for any property. Only a Phase I Environmental Site Assessment performed by an environmental professional can provide information regarding the environmental risk for any property. Additionally, the information provided in this Report is not to be construed as legal advice.

Copyright 2018 by Environmental Data Resources, Inc. All rights reserved. Reproduction in any media or format, in whole or in part, of any report or map of Environmental Data Resources, Inc., or its affiliates, is prohibited without prior written permission.

EDR and its logos (including Sanborn and Sanborn Map) are trademarks of Environmental Data Resources, Inc. or its affiliates. All other trademarks used herein are the property of their respective owners.

Sanborn Sheet Key

This Certified Sanborn Map Report is based upon the following Sanborn Fire Insurance map sheets.



1969 Source Sheets

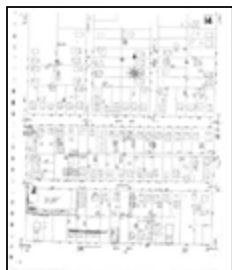

Volume 1, Sheet 14
1969



Volume 1, Sheet 33
1969



Volume 1, Sheet 34
1969

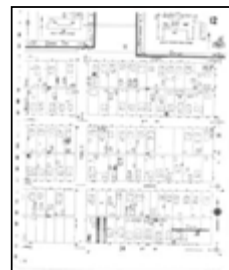

Volume 1, Sheet 12
1969

1963 Source Sheets

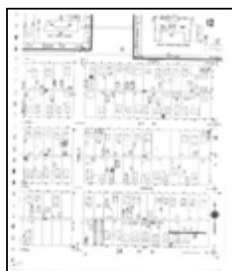

Volume 1, Sheet 12
1963



Volume 1, Sheet 14
1963



Volume 1, Sheet 33
1963

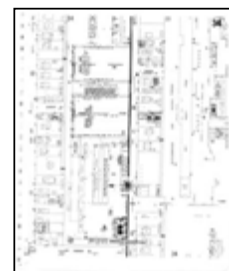

Volume 1, Sheet 34
1963

1961 Source Sheets

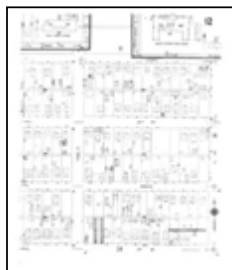

Volume 1, Sheet 12
1961

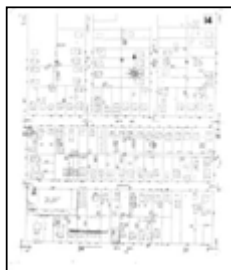

Volume 1, Sheet 14
1961



Volume 1, Sheet 33
1961

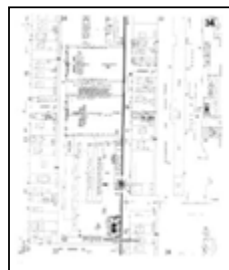

Volume 1, Sheet 34
1961

1959 Source Sheets

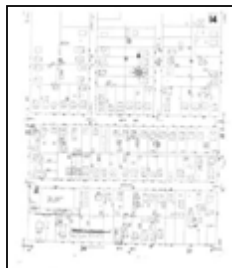

Volume 1, Sheet 14
1959

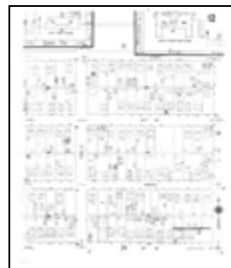

Volume 1, Sheet 12
1959



Volume 1, Sheet 33
1959

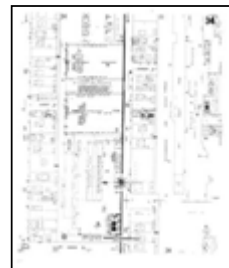

Volume 1, Sheet 34
1959

Sanborn Sheet Key

This Certified Sanborn Map Report is based upon the following Sanborn Fire Insurance map sheets.



1958 Source Sheets



Volume 1, Sheet 33
1958

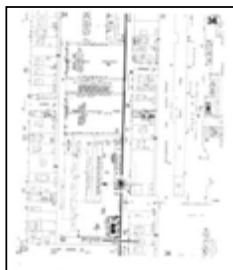

Volume 1, Sheet 34
1958

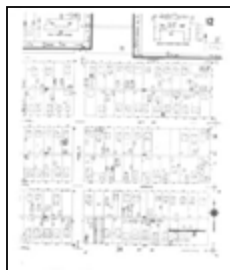

Volume 1, Sheet 12
1958

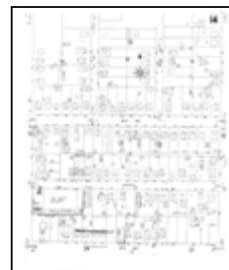

Volume 1, Sheet 14
1958

1957 Source Sheets

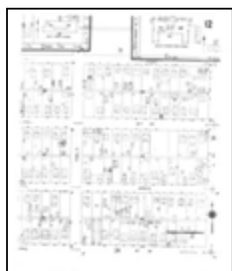

Volume 1, Sheet 12
1957

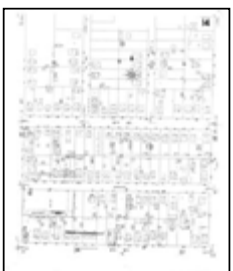

Volume 1, Sheet 14
1957



Volume 1, Sheet 33
1957

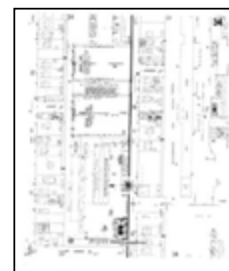

Volume 1, Sheet 34
1957

1956 Source Sheets

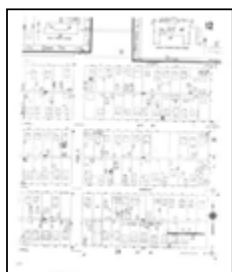

Volume 1, Sheet 12
1956

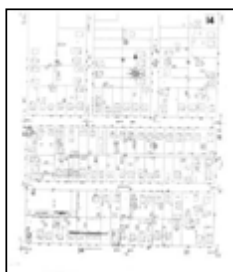

Volume 1, Sheet 14
1956

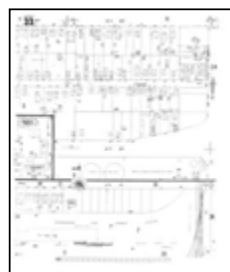

Volume 1, Sheet 33
1956

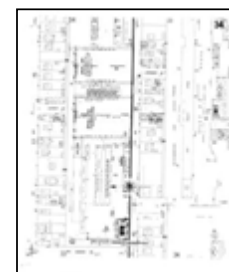

Volume 1, Sheet 34
1956

1954 Source Sheets

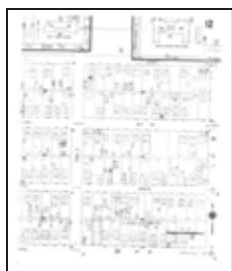

Volume 1, Sheet 12
1954

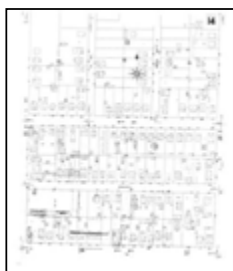

Volume 1, Sheet 14
1954

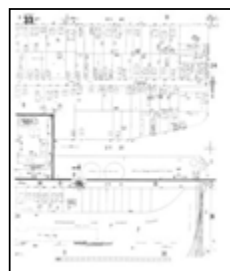

Volume 1, Sheet 33
1954

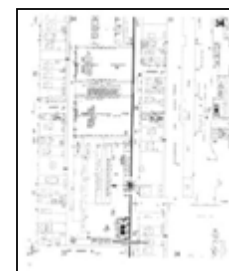

Volume 1, Sheet 34
1954

Sanborn Sheet Key

This Certified Sanborn Map Report is based upon the following Sanborn Fire Insurance map sheets.



1953 Source Sheets

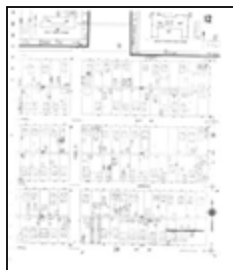

Volume 1, Sheet 12
1953



Volume 1, Sheet 14
1953

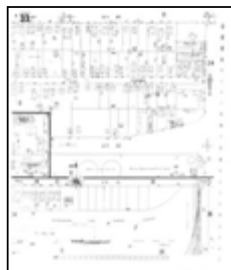

Volume 1, Sheet 33
1953

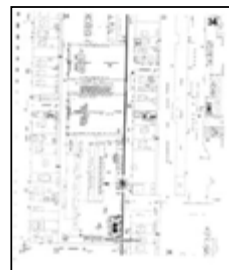

Volume 1, Sheet 34
1953

1951 Source Sheets



Volume 1, Sheet 14
1951

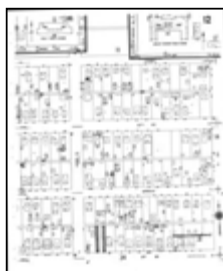

Volume 1, Sheet 12
1951

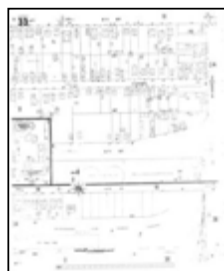

Volume 1, Sheet 33
1951



Volume 1, Sheet 34
1951

1950 Source Sheets

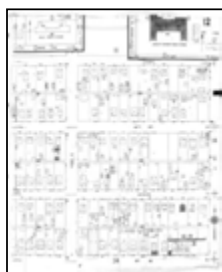

Volume 1, Sheet 12
1950

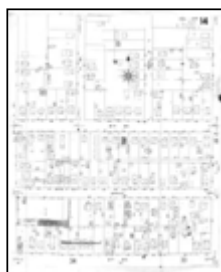

Volume 1, Sheet 14
1950

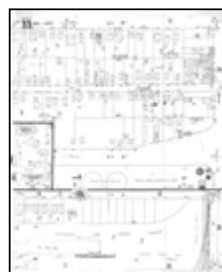

Volume 1, Sheet 33
1950

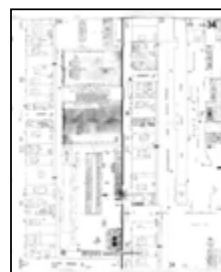

Volume 1, Sheet 34
1950

1906 Source Sheets



Volume 1, Sheet 12
1906



Volume 1, Sheet 14
1906



Volume 1, Sheet 33
1906

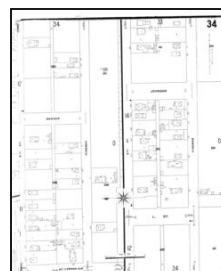

Volume 1, Sheet 34
1906

Sanborn Sheet Key

This Certified Sanborn Map Report is based upon the following Sanborn Fire Insurance map sheets.



1894 Source Sheets



Volume 1, Sheet 6
1894

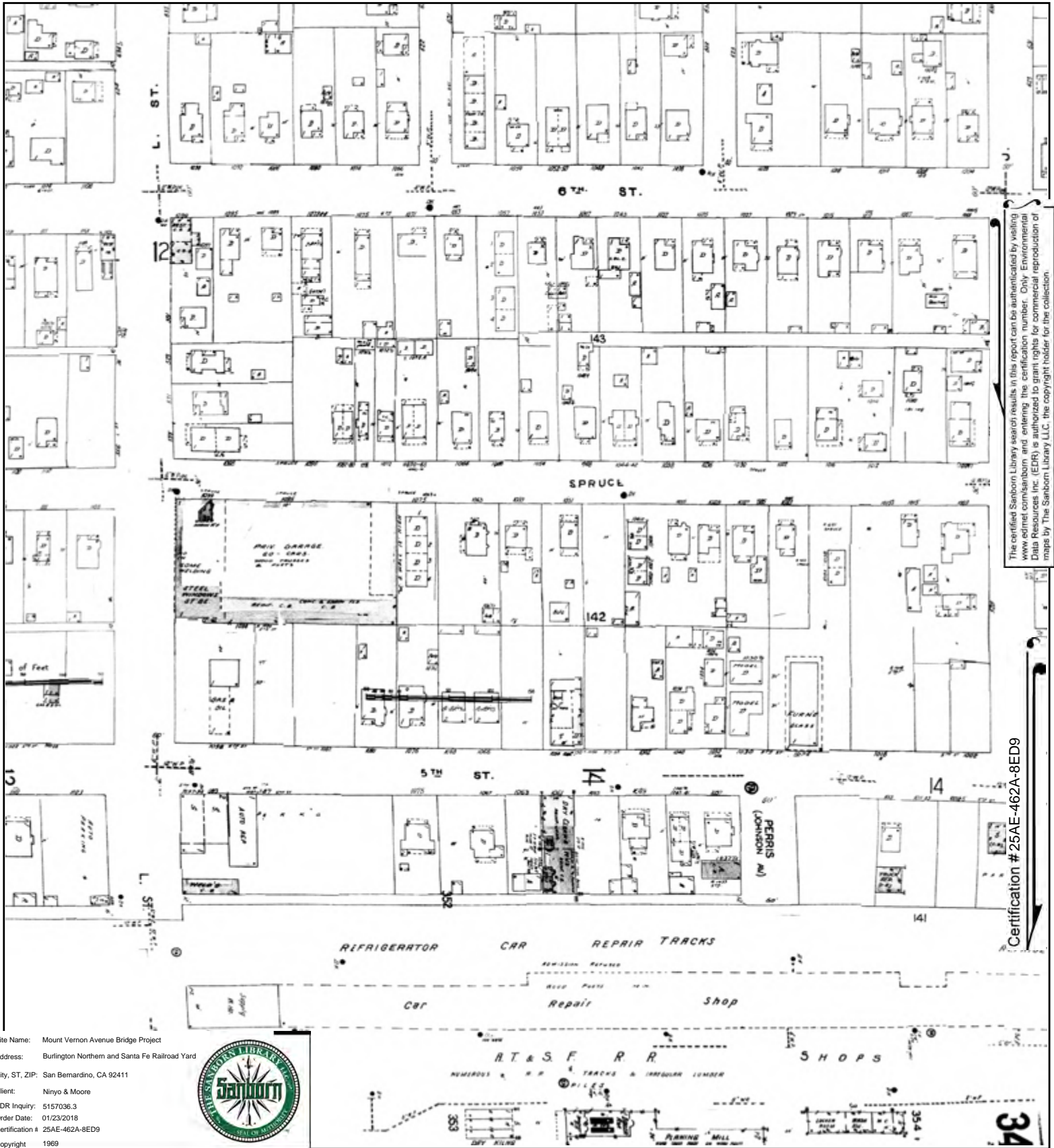

Site Name: Mount Vernon Avenue Bridge Project
 Address: Burlington Northern and Santa Fe Railroad Yard
 City, ST, ZIP: San Bernardino, CA 92411
 Client: Ninjo & Moore
 EDR Inquiry: 5157036.3
 Order Date: 01/23/2018
 Certification # 25AE-462A-8ED9
 Copyright 1969



This Certified Sanborn Map combines the following sheets.
 Outlined areas indicate map sheets within the collection.

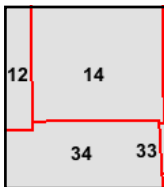

Volume 1, Sheet 12
 Volume 1, Sheet 34
 Volume 1, Sheet 33
 Volume 1, Sheet 14

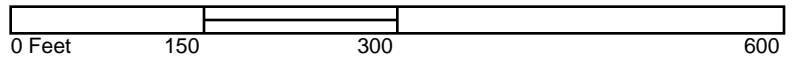

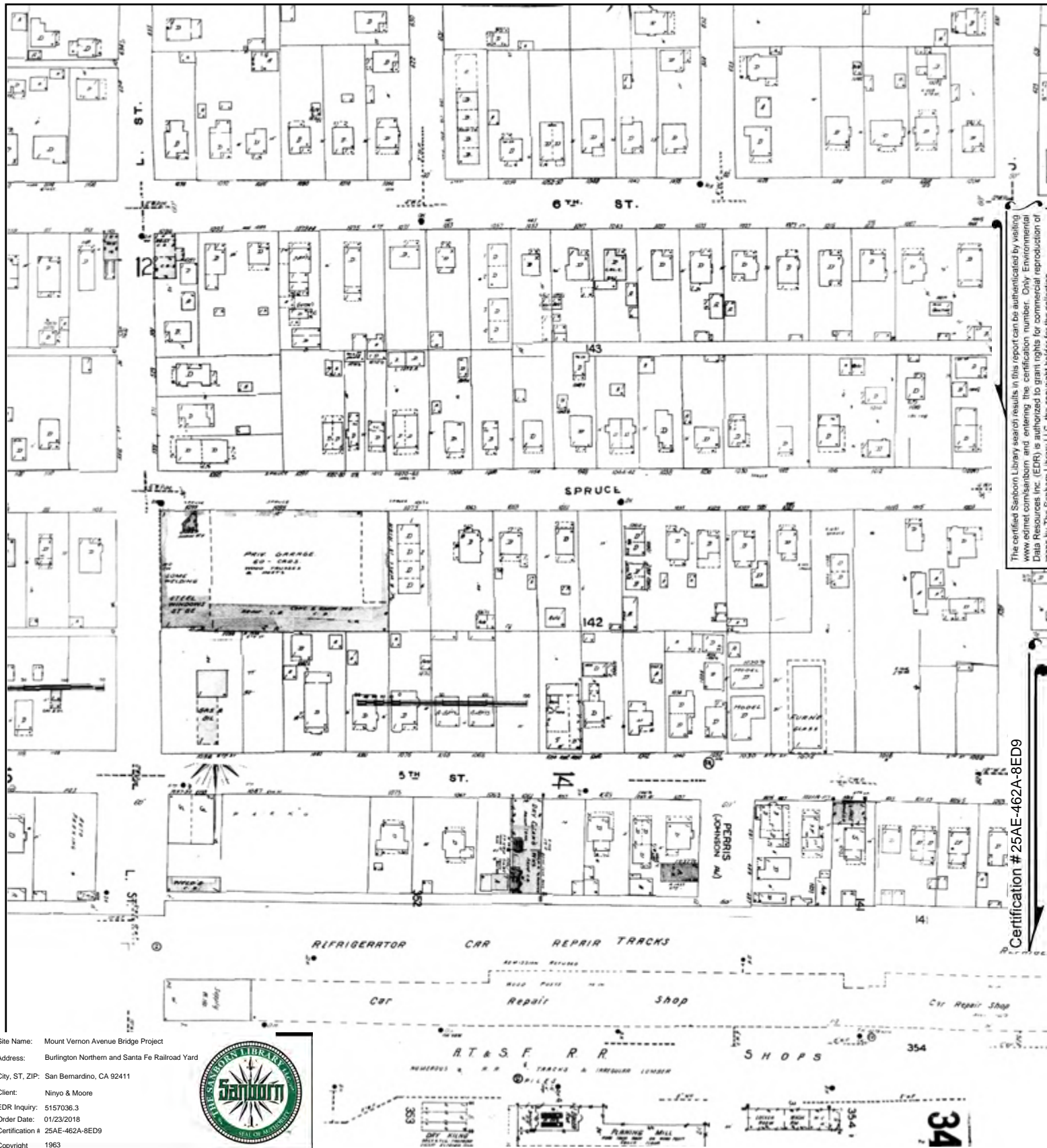

Site Name: Mount Vernon Avenue Bridge Project
 Address: Burlington Northern and Santa Fe Railroad Yard
 City, ST, ZIP: San Bernardino, CA 92411
 Client: Ninyo & Moore
 EDR Inquiry: 5157036.3
 Order Date: 01/23/2018
 Certification # 25AE-462A-8ED9
 Copyright 1963



This Certified Sanborn Map combines the following sheets.
 Outlined areas indicate map sheets within the collection.

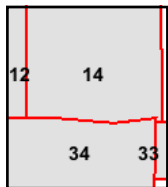

Volume 1, Sheet 34
 Volume 1, Sheet 33
 Volume 1, Sheet 14
 Volume 1, Sheet 12

0 Feet 150 300 600



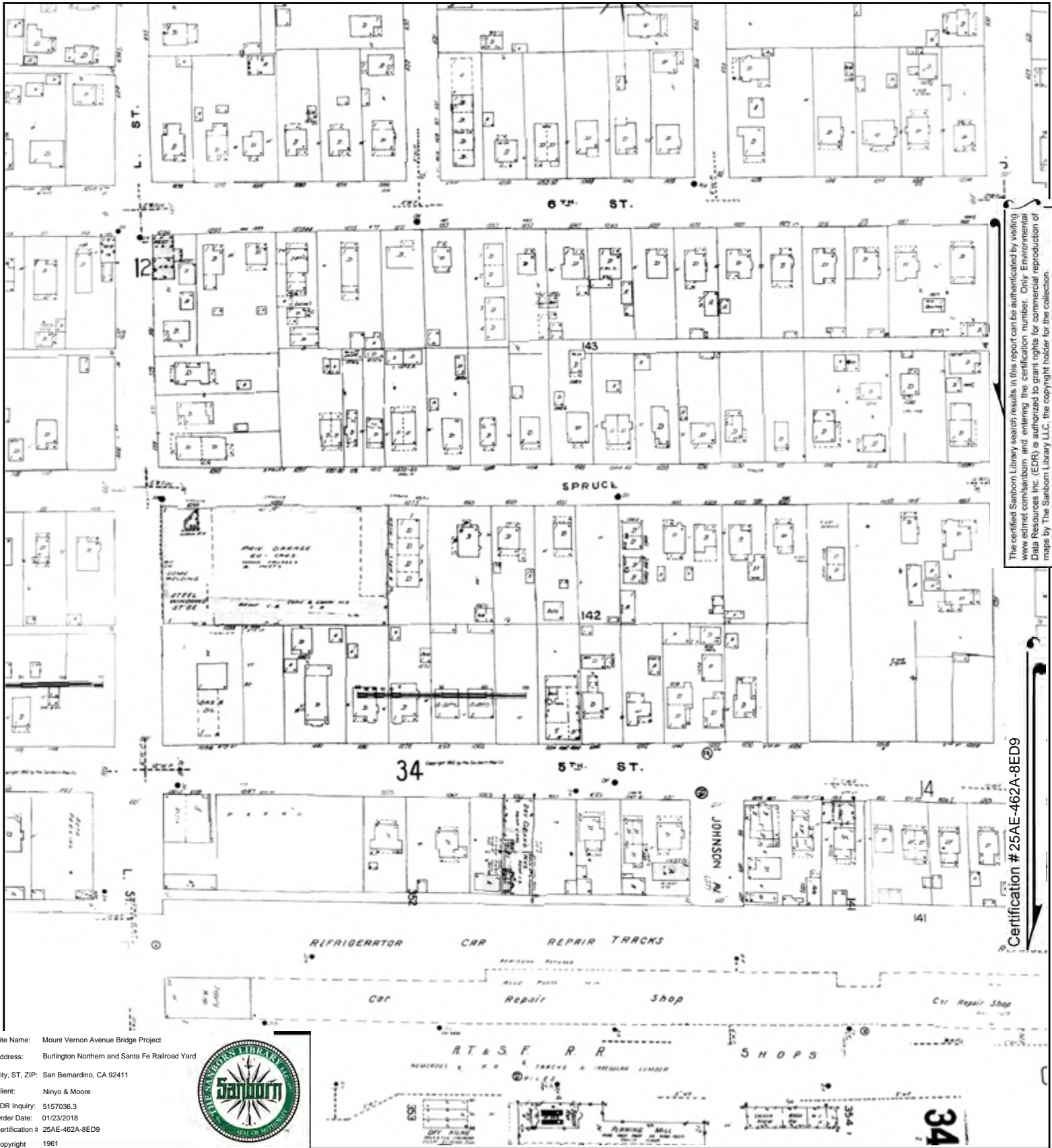

Site Name: Mount Vernon Avenue Bridge Project
 Address: Burlington Northern and Santa Fe Railroad Yard
 City, ST, ZIP: San Bernardino, CA 92411
 Client: Ninyo & Moore
 EDR Inquiry: 5157036.3
 Order Date: 01/23/2018
 Certification # 25AE-462A-8ED9
 Copyright 1961



This Certified Sanborn Map combines the following sheets.
 Outlined areas indicate map sheets within the collection.

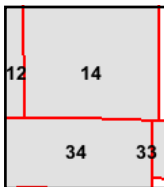
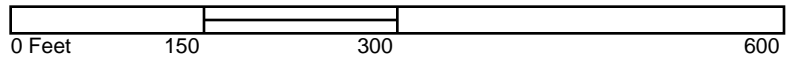

Volume 1, Sheet 34
 Volume 1, Sheet 33
 Volume 1, Sheet 14
 Volume 1, Sheet 12

The certified Sanborn Library search results in this report can be authenticated by visiting www.edr.com/sanborn and entering the certification number. Only Environmental Data Resources Inc. (EDR) is authorized to grant rights for commercial reproduction of maps by The Sanborn Library LLC, the copyright holder for the collection.

Certification # 25AE-462A-8ED9



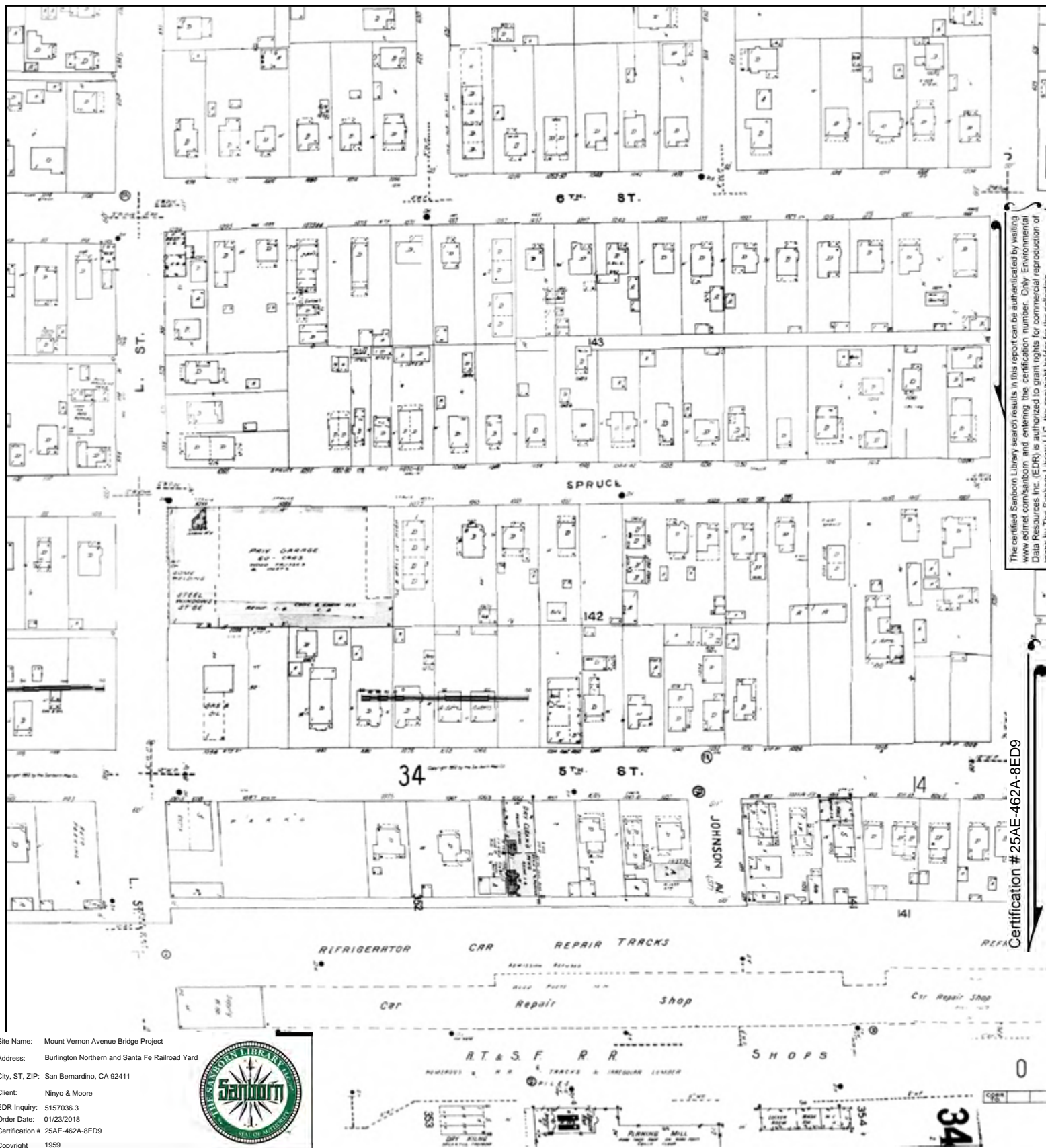

The certified Sanborn Library search results in this report can be authenticated by visiting www.edr.com/sanborn and entering the certification number. Only Environmental Data Resources Inc. (EDR) is authorized to grant rights for commercial reproduction of maps by The Sanborn Library LLC, the copyright holder for the collection.

Certification # 25AE-462A-8ED9

Site Name: Mount Vernon Avenue Bridge Project
Address: Burlington Northern and Santa Fe Railroad Yard
City, ST, ZIP: San Bernardino, CA 92411
Client: Ninyo & Moore
EDR Inquiry: 5157036.3
Order Date: 01/23/2018
Certification #: 25AE-462A-8ED9
Copyright: 1959



This Certified Sanborn Map combines the following sheets.
Outlined areas indicate map sheets within the collection.

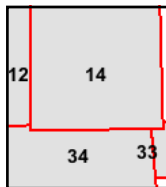

Volume 1, Sheet 34
Volume 1, Sheet 33
Volume 1, Sheet 12
Volume 1, Sheet 14

0 Feet 150 300 600



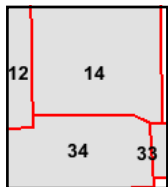
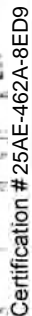

5157036 - 3 page 11

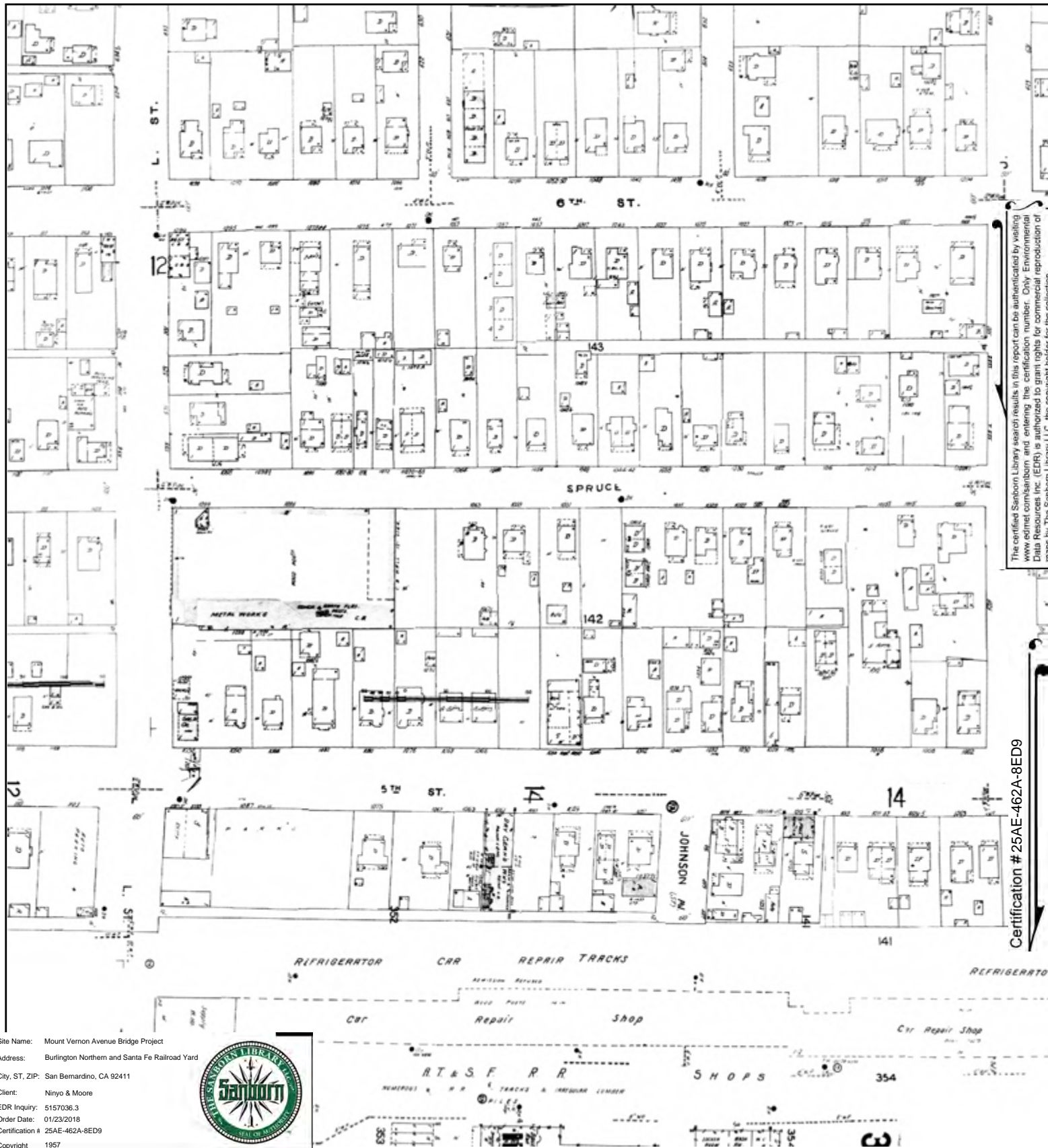

The certified Sanborn Library search results in this report can be authenticated by visiting www.edr.com/sanborn and entering the certification number. Only Environmental Data Resources Inc. (EDR) is authorized to grant rights for commercial reproduction of maps by The Sanborn Library LLC, the copyright holder for the collection.

Certification # 25AE-462A-8ED9

Site Name: Mount Vernon Avenue Bridge Project
 Address: Burlington Northern and Santa Fe Railroad Yard
 City, ST, ZIP: San Bernardino, CA 92411
 Client: Ninjo & Moore
 EDR Inquiry: 5157036.3
 Order Date: 01/23/2018
 Certification # 25AE-462A-8ED9
 Copyright 1957



This Certified Sanborn Map combines the following sheets.
 Outlined areas indicate map sheets within the collection.

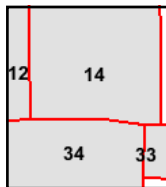

Volume 1, Sheet 34
 Volume 1, Sheet 33
 Volume 1, Sheet 14
 Volume 1, Sheet 12



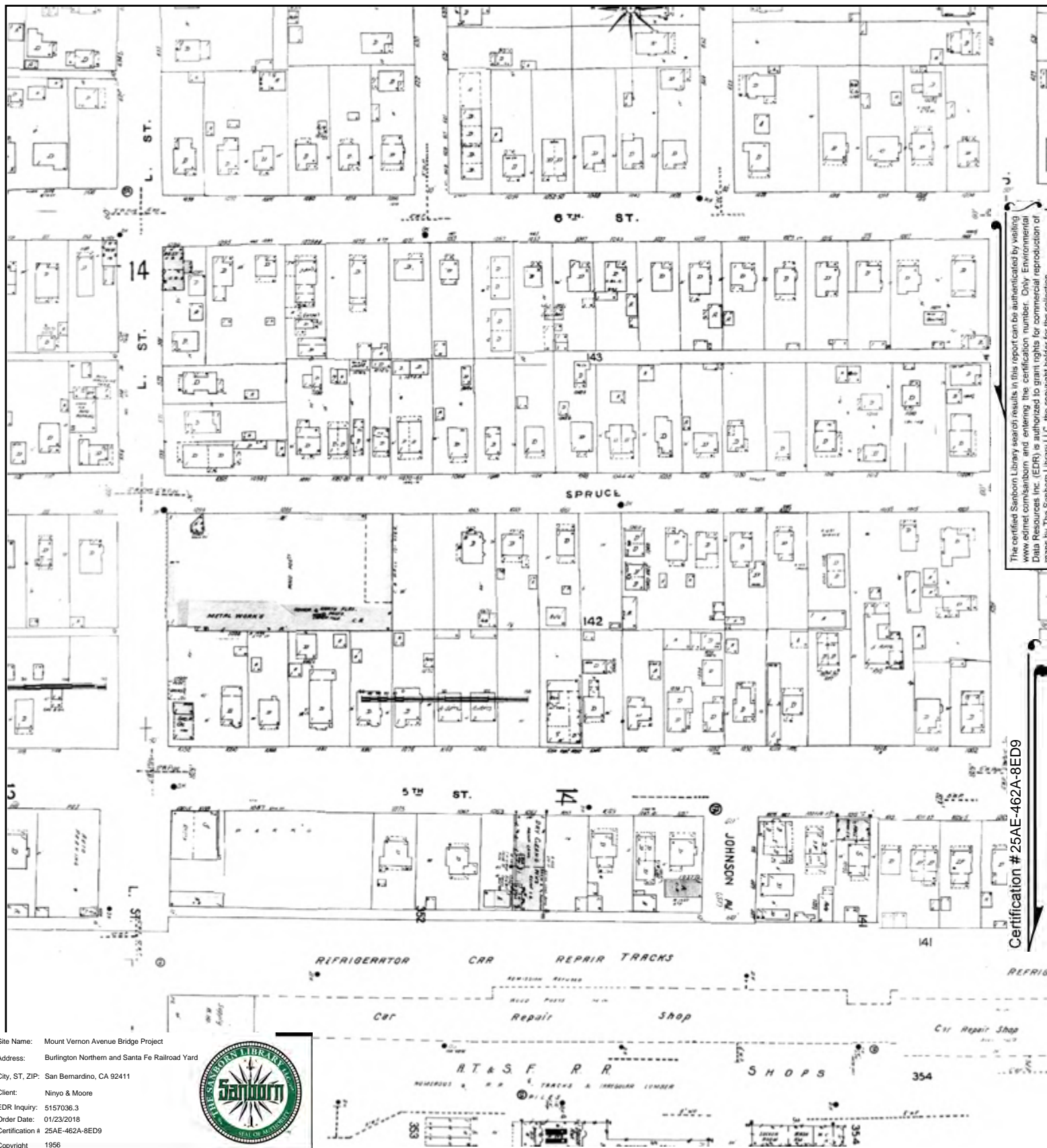

The certified Sanborn Library search results in this report can be authenticated by visiting www.edr.com/sanborn and entering the certification number. Only Environmental Data Resources Inc. (EDR) is authorized to grant rights for commercial reproduction of maps by The Sanborn Library LLC, the copyright holder for the collection.

Certification # 25AE-462A-8ED9

This Certified Sanborn Map combines the following sheets.
 Outlined areas indicate map sheets within the collection.

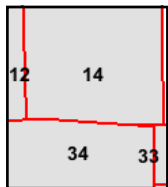

Volume 1, Sheet 34
 Volume 1, Sheet 33
 Volume 1, Sheet 14
 Volume 1, Sheet 12

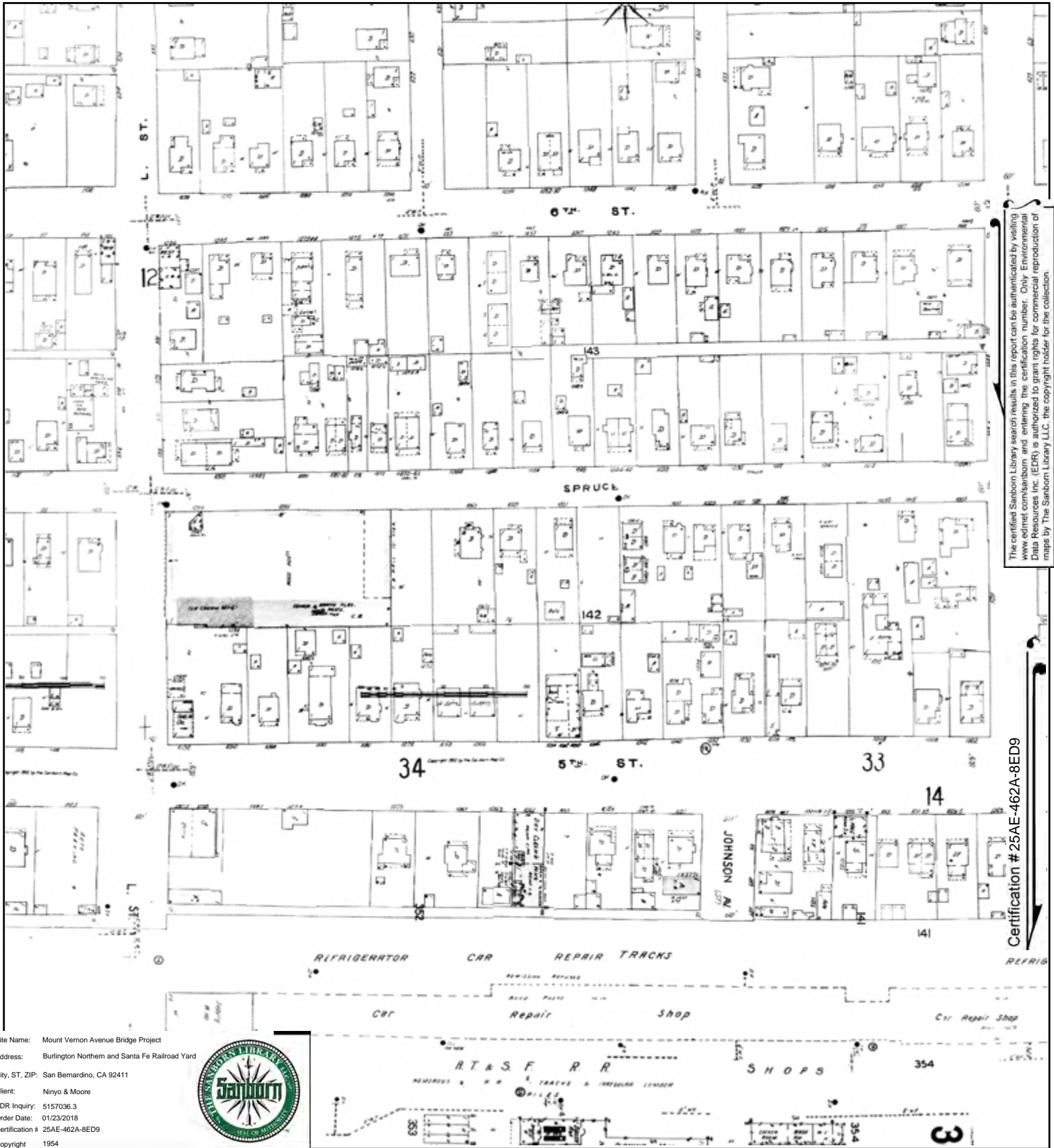

The certified Sanborn Library search results in this report can be authenticated by visiting www.edr.com/sanborn and entering the certification number. Only Environmental Data Resources Inc. (EDR) is authorized to grant rights for commercial reproduction of maps by The Sanborn Library LLC, the copyright holder for the collection.

Certification # 25AE-462A-8ED9

Site Name: Mount Vernon Avenue Bridge Project
 Address: Burlington Northern and Santa Fe Railroad Yard
 City, ST, ZIP: San Bernardino, CA 92411
 Client: Ninjo & Moore
 EDR Inquiry: 5157036.3
 Order Date: 01/23/2018
 Certification #: 25AE-462A-8ED9
 Copyright: 1954



This Certified Sanborn Map combines the following sheets.
 Outlined areas indicate map sheets within the collection.

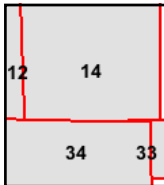
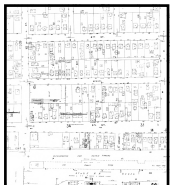
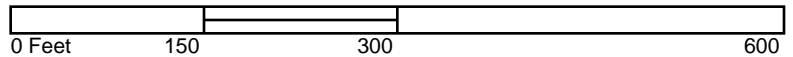

Volume 1, Sheet 34
 Volume 1, Sheet 33
 Volume 1, Sheet 14
 Volume 1, Sheet 12



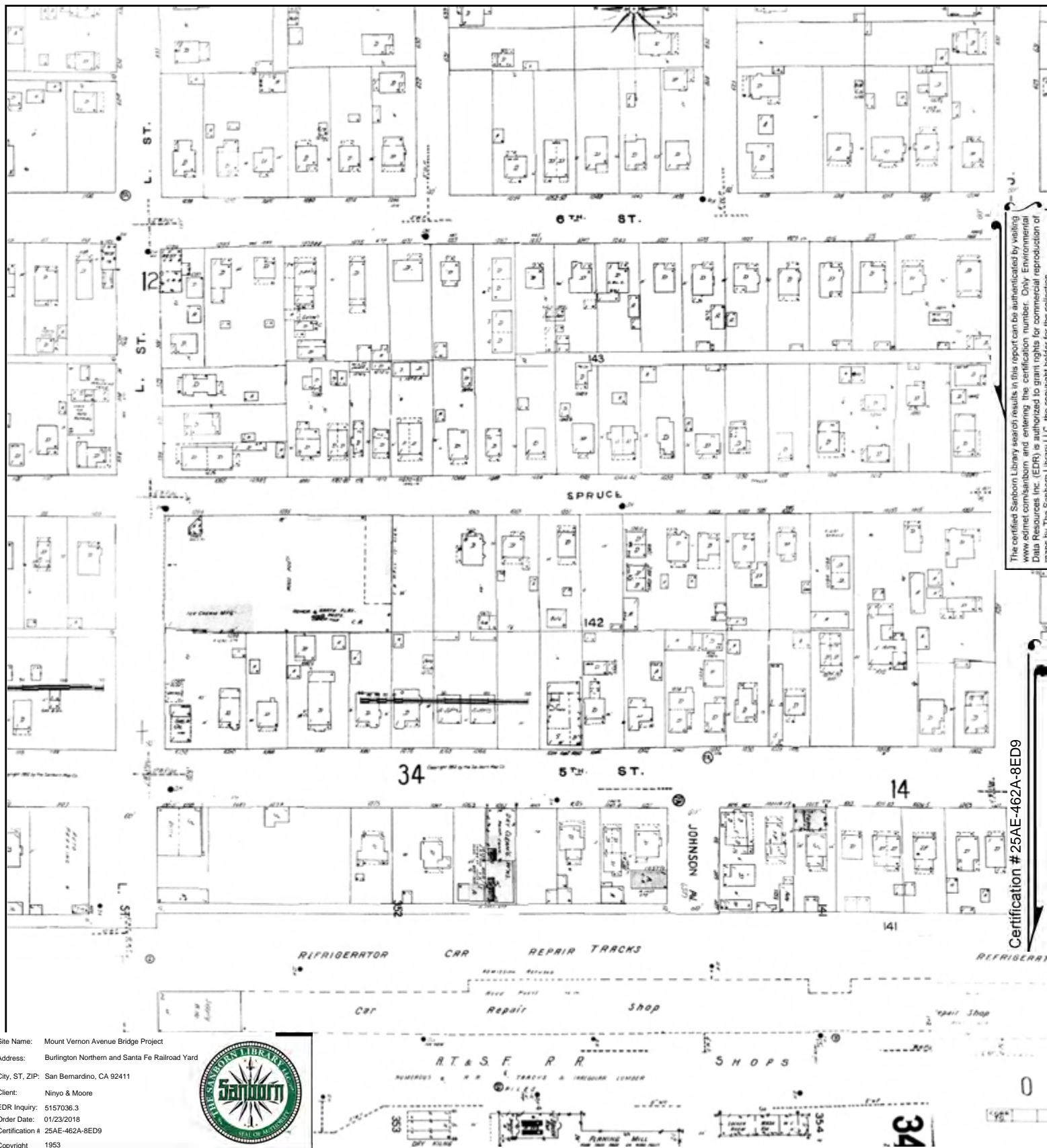

The certified Sanborn Library search results in this report can be authenticated by visiting www.edr.com/sanborn and entering the certification number. Only Environmental Data Resources Inc. (EDR) is authorized to grant rights for commercial reproduction of maps by The Sanborn Library LLC, the copyright holder for the collection.

Certification # 25AE-462A-8ED9

Site Name: Mount Vernon Avenue Bridge Project
 Address: Burlington Northern and Santa Fe Railroad Yard
 City, ST, ZIP: San Bernardino, CA 92411
 Client: Ninjo & Moore
 EDR Inquiry: 5157036.3
 Order Date: 01/23/2018
 Certification #: 25AE-462A-8ED9
 Copyright: 1953



This Certified Sanborn Map combines the following sheets.
 Outlined areas indicate map sheets within the collection.

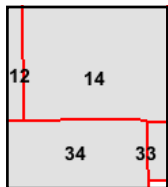

Volume 1, Sheet 34
 Volume 1, Sheet 33
 Volume 1, Sheet 14
 Volume 1, Sheet 12



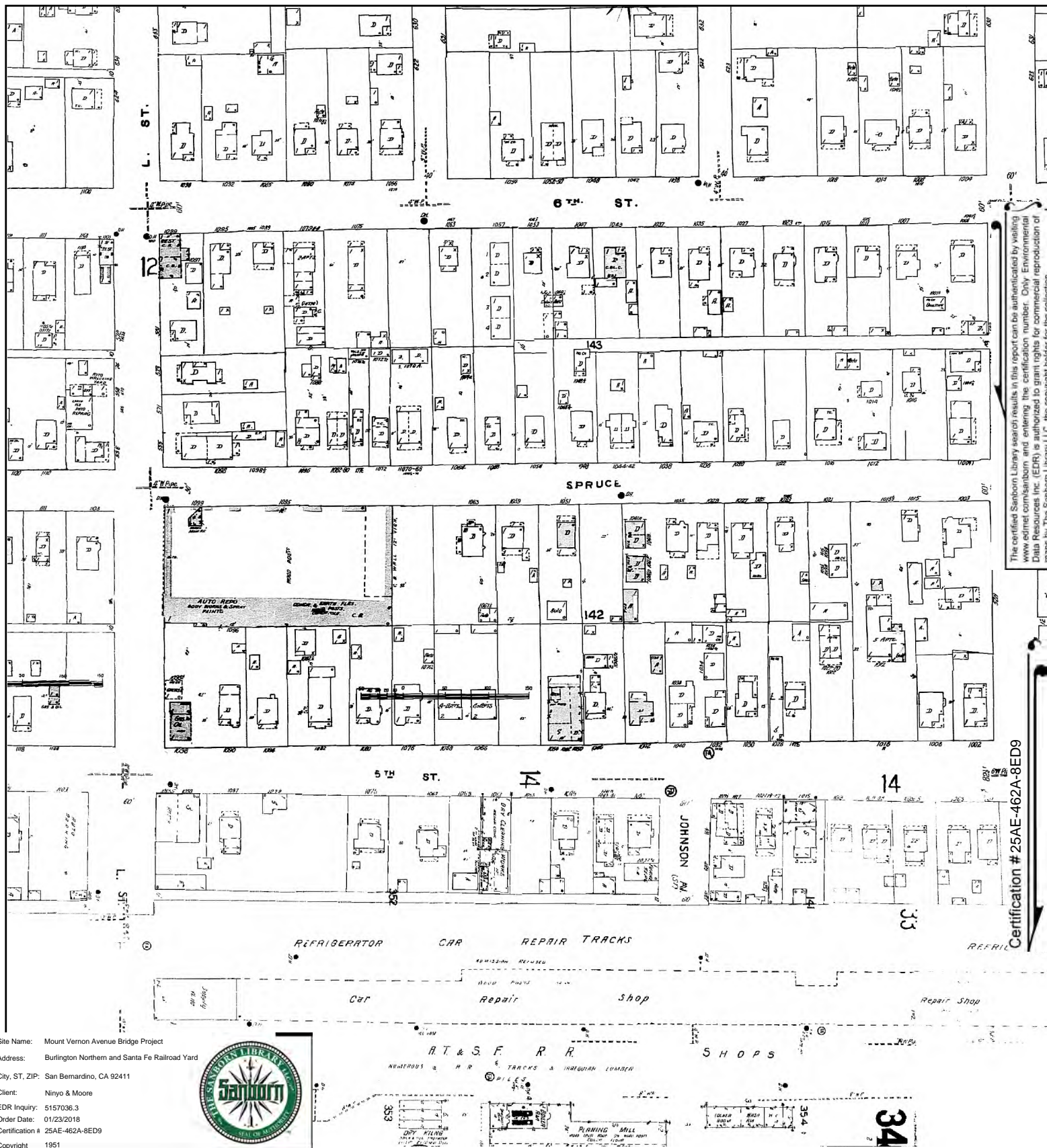

Site Name: Mount Vernon Avenue Bridge Project
 Address: Burlington Northern and Santa Fe Railroad Yard
 City, ST, ZIP: San Bernardino, CA 92411
 Client: Ninjo & Moore
 EDR Inquiry: 5157036.3
 Order Date: 01/23/2018
 Certification # 25AE-462A-8ED9
 Copyright 1951



This Certified Sanborn Map combines the following sheets.
 Outlined areas indicate map sheets within the collection.

0 Feet 150 300 600

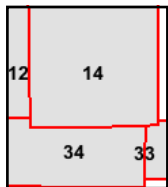

Volume 1, Sheet 34
 Volume 1, Sheet 33
 Volume 1, Sheet 12
 Volume 1, Sheet 14



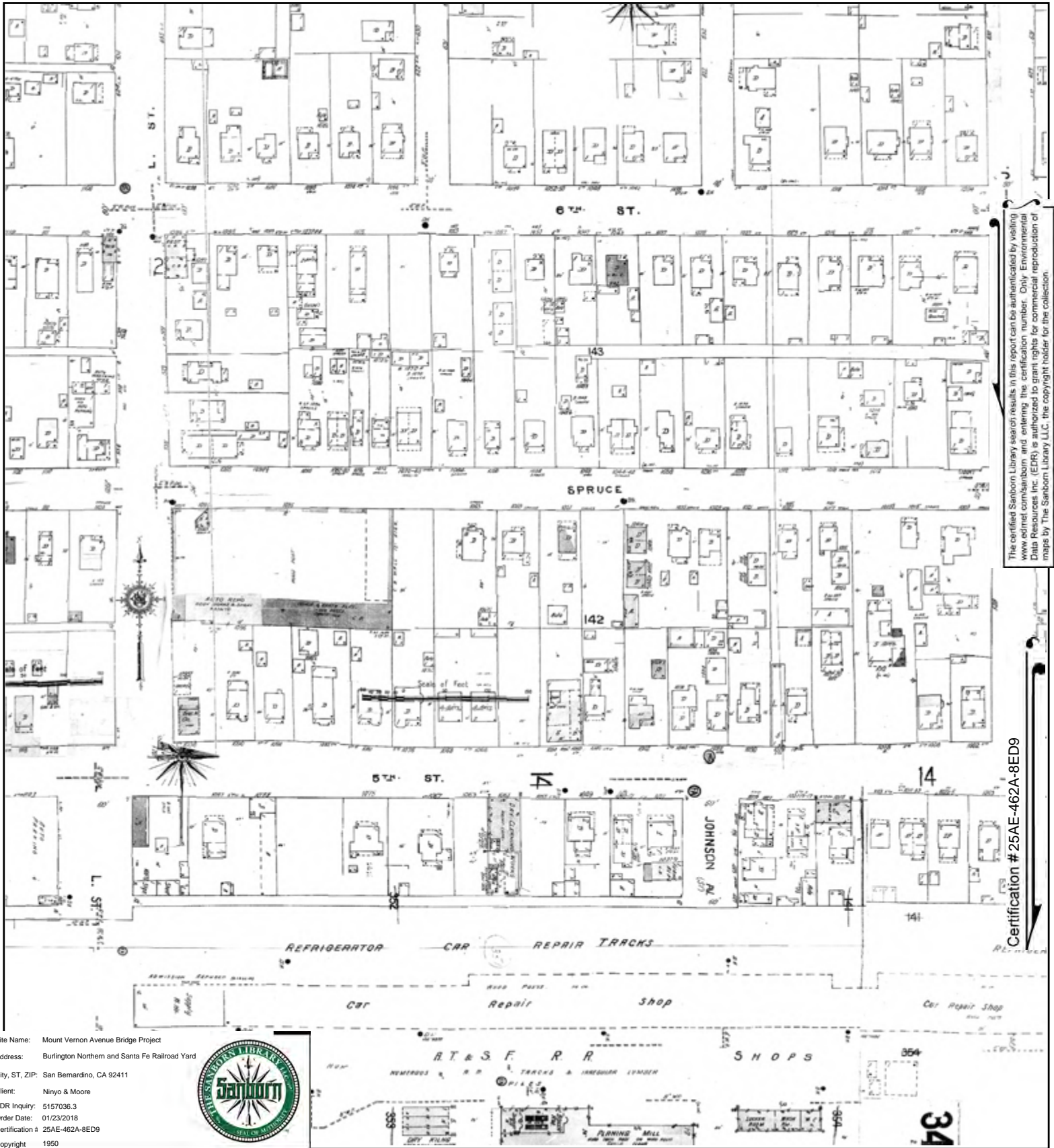

Site Name: Mount Vernon Avenue Bridge Project
 Address: Burlington Northern and Santa Fe Railroad Yard
 City, ST, ZIP: San Bernardino, CA 92411
 Client: Ninyo & Moore
 EDR Inquiry: 5157036.3
 Order Date: 01/23/2018
 Certification # 25AE-462A-8ED9
 Copyright 1950



This Certified Sanborn Map combines the following sheets.
 Outlined areas indicate map sheets within the collection.

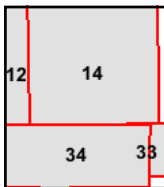
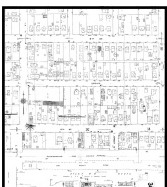
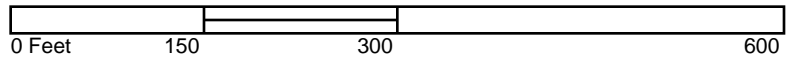

Volume 1, Sheet 34
 Volume 1, Sheet 33
 Volume 1, Sheet 14
 Volume 1, Sheet 12

The certified Sanborn Library search results in this report can be authenticated by visiting www.edr.com/sanborn and entering the certification number. Only Environmental Data Resources Inc. (EDR) is authorized to grant rights for commercial reproduction of maps by The Sanborn Library LLC, the copyright holder for the collection.

Certification # 25AE-462A-8ED9

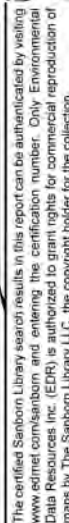

Y A: Certification # 25AE-462A-8ED9

A horizontal number line representing distance in feet. The line starts at 0 and ends at 600. Major tick marks are labeled at 0, 150, 300, and 600. There are two horizontal brackets above the line. The first bracket spans from 0 to 150 and is labeled "150 feet". The second bracket spans from 150 to 300 and is also labeled "150 feet". A third bracket spans from 300 to 600 and is labeled "300 feet".

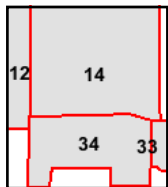

Volume 1, Sheet 34
Volume 1, Sheet 33
Volume 1, Sheet 14
Volume 1, Sheet 12

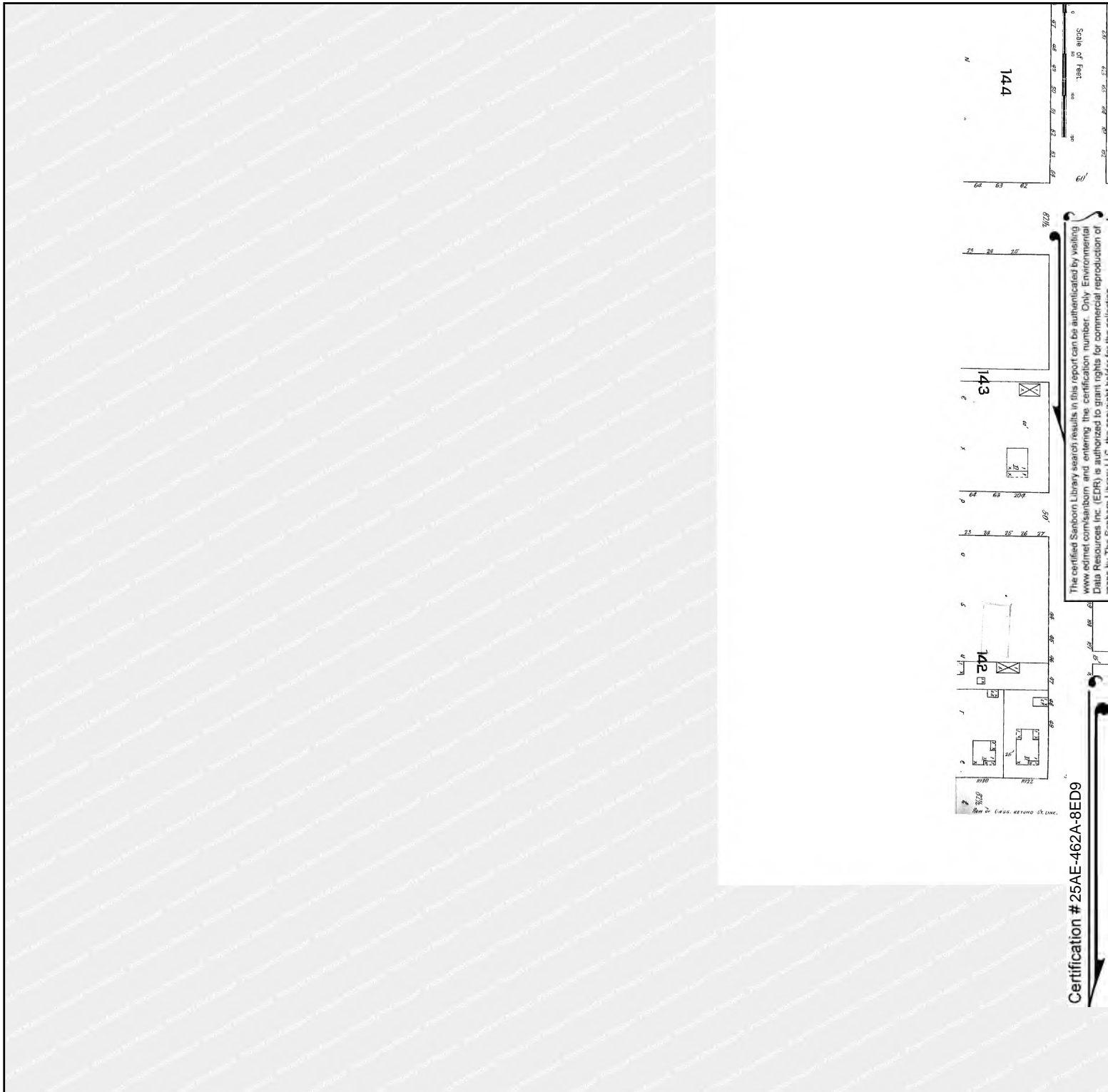

The certified Sanborn Library search results in this report can be authenticated by visiting www.edr.com/sanborn and entering the certification number. Only Environmental Data Resources Inc. (EDR) is authorized to grant rights for commercial reproduction of maps by The Sanborn Library LLC, the copyright holder for the collection.

Certification # 25AE-462A-8ED9

Site Name: Mount Vernon Avenue Bridge Project
 Address: Burlington Northern and Santa Fe Railroad Yard
 City, ST, ZIP: San Bernardino, CA 92411
 Client: Ninjo & Moore
 EDR Inquiry: 5157036.3
 Order Date: 01/23/2018
 Certification # 25AE-462A-8ED9
 Copyright 1894



This Certified Sanborn Map combines the following sheets.
 Outlined areas indicate map sheets within the collection.

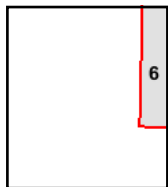
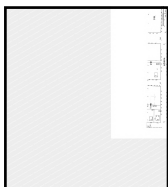

Volume 1, Sheet 6

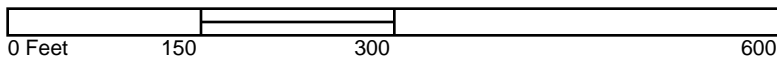



Mount Vernon Avenue Bridge Project
Burlington Northern and Santa Fe Railroad Yard
San Bernardino, CA 92411

Inquiry Number: 5157036.3

January 23, 2018

Certified Sanborn® Map Report



6 Armstrong Road, 4th floor
Shelton, CT 06484
Toll Free: 800.352.0050
www.edrnet.com

Certified Sanborn® Map Report

01/23/18

Site Name:

Mount Vernon Avenue Bridge F
Burlington Northern and Santa
San Bernardino, CA 92411
EDR Inquiry # 5157036.3

Client Name:

Ninyo & Moore
475 Goddard
Irvine, CA 92618
Contact: Dennis Fee



The Sanborn Library has been searched by EDR and maps covering the target property location as provided by Ninyo & Moore were identified for the years listed below. The Sanborn Library is the largest, most complete collection of fire insurance maps. The collection includes maps from Sanborn, Bromley, Perris & Browne, Hopkins, Barlow, and others. Only Environmental Data Resources Inc. (EDR) is authorized to grant rights for commercial reproduction of maps by the Sanborn Library LLC, the copyright holder for the collection. Results can be authenticated by visiting www.edrnet.com/sanborn.

The Sanborn Library is continually enhanced with newly identified map archives. This report accesses all maps in the collection as of the day this report was generated.

Certified Sanborn Results:

Certification # 25AE-462A-8ED9

PO # 205732004

Project Initial Site Assessment

Maps Provided:

1969	1953
1963	1951
1961	1950
1959	
1958	
1957	
1956	
1954	



Sanborn® Library search results

Certification #: 25AE-462A-8ED9

The Sanborn Library includes more than 1.2 million fire insurance maps from Sanborn, Bromley, Perris & Browne, Hopkins, Barlow and others which track historical property usage in approximately 12,000 American cities and towns. Collections searched:

- ☒ Library of Congress
- ☒ University Publications of America
- ☒ EDR Private Collection

The Sanborn Library LLC Since 1866™

Limited Permission To Make Copies

Ninyo & Moore (the client) is permitted to make up to FIVE photocopies of this Sanborn Map transmittal and each fire insurance map accompanying this report solely for the limited use of its customer. No one other than the client is authorized to make copies. Upon request made directly to an EDR Account Executive, the client may be permitted to make a limited number of additional photocopies. This permission is conditioned upon compliance by the client, its customer and their agents with EDR's copyright policy; a copy of which is available upon request.

Disclaimer - Copyright and Trademark Notice

This Report contains certain information obtained from a variety of public and other sources reasonably available to Environmental Data Resources, Inc. It cannot be concluded from this Report that coverage information for the target and surrounding properties does not exist from other sources. NO WARRANTY EXPRESSED OR IMPLIED, IS MADE WHATSOEVER IN CONNECTION WITH THIS REPORT. ENVIRONMENTAL DATA RESOURCES, INC. SPECIFICALLY DISCLAIMS THE MAKING OF ANY SUCH WARRANTIES, INCLUDING WITHOUT LIMITATION, MERCHANTABILITY OR FITNESS FOR A PARTICULAR USE OR PURPOSE. ALL RISK IS ASSUMED BY THE USER. IN NO EVENT SHALL ENVIRONMENTAL DATA RESOURCES, INC. BE LIABLE TO ANYONE, WHETHER ARISING OUT OF ERRORS OR OMISSIONS, NEGLIGENCE, ACCIDENT OR ANY OTHER CAUSE, FOR ANY LOSS OF DAMAGE, INCLUDING, WITHOUT LIMITATION, SPECIAL, INCIDENTAL, CONSEQUENTIAL, OR EXEMPLARY DAMAGES. ANY LIABILITY ON THE PART OF ENVIRONMENTAL DATA RESOURCES, INC. IS STRICTLY LIMITED TO A REFUND OF THE AMOUNT PAID FOR THIS REPORT. Purchaser accepts this Report "AS IS". Any analyses, estimates, ratings, environmental risk levels or risk codes provided in this Report are provided for illustrative purposes only, and are not intended to provide, nor should they be interpreted as providing any facts regarding, or prediction or forecast of, any environmental risk for any property. Only a Phase I Environmental Site Assessment performed by an environmental professional can provide information regarding the environmental risk for any property. Additionally, the information provided in this Report is not to be construed as legal advice.

Copyright 2018 by Environmental Data Resources, Inc. All rights reserved. Reproduction in any media or format, in whole or in part, of any report or map of Environmental Data Resources, Inc., or its affiliates, is prohibited without prior written permission.

EDR and its logos (including Sanborn and Sanborn Map) are trademarks of Environmental Data Resources, Inc. or its affiliates. All other trademarks used herein are the property of their respective owners.

Sanborn Sheet Key

This Certified Sanborn Map Report is based upon the following Sanborn Fire Insurance map sheets.



1969 Source Sheets



Volume 1, Sheet 33
1969

1963 Source Sheets



Volume 1, Sheet 33
1963

1961 Source Sheets



Volume 1, Sheet 33
1961

1959 Source Sheets



Volume 1, Sheet 33
1959

Sanborn Sheet Key

This Certified Sanborn Map Report is based upon the following Sanborn Fire Insurance map sheets.



1958 Source Sheets



Volume 1, Sheet 33
1958

1957 Source Sheets

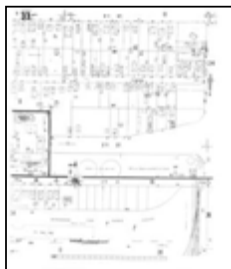

Volume 1, Sheet 33
1957

1956 Source Sheets



Volume 1, Sheet 33
1956

1954 Source Sheets

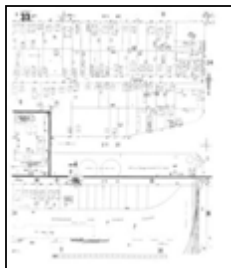

Volume 1, Sheet 33
1954

Sanborn Sheet Key

This Certified Sanborn Map Report is based upon the following Sanborn Fire Insurance map sheets.



1953 Source Sheets

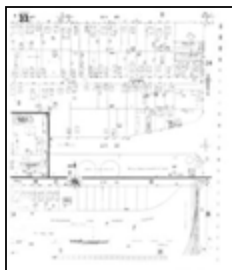

Volume 1, Sheet 33
1953

1951 Source Sheets

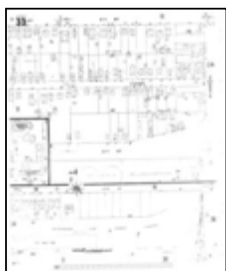

Volume 1, Sheet 33
1951

1950 Source Sheets



Volume 1, Sheet 33
1950

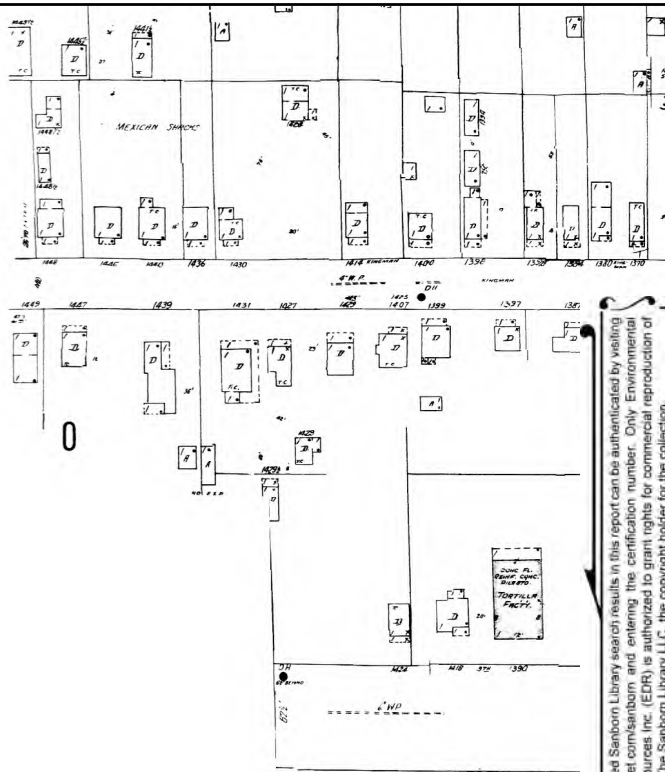

The certified Sanborn Library search results in this report can be authenticated by visiting www.edr.com/sanborn and entering the certification number. Only Environmental Data Resources Inc. (EDR) is authorized to grant rights for commercial reproduction of maps by The Sanborn Library LLC, the copyright holder for the collection.

346

Certification # 25AE-462A-8ED9

Site Name: Mount Vernon Avenue Bridge Project
 Address: Burlington Northern and Santa Fe Railroad Yard
 City, ST, ZIP: San Bernardino, CA 92411
 Client: Ninjo & Moore
 EDR Inquiry: 5157036.3
 Order Date: 01/23/2018
 Certification # 25AE-462A-8ED9
 Copyright 1969



This Certified Sanborn Map combines the following sheets.
 Outlined areas indicate map sheets within the collection.

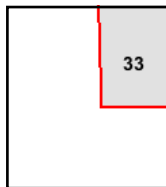

Volume 1, Sheet 33

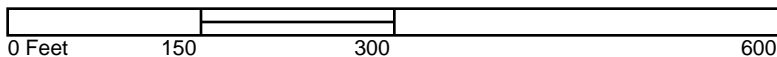

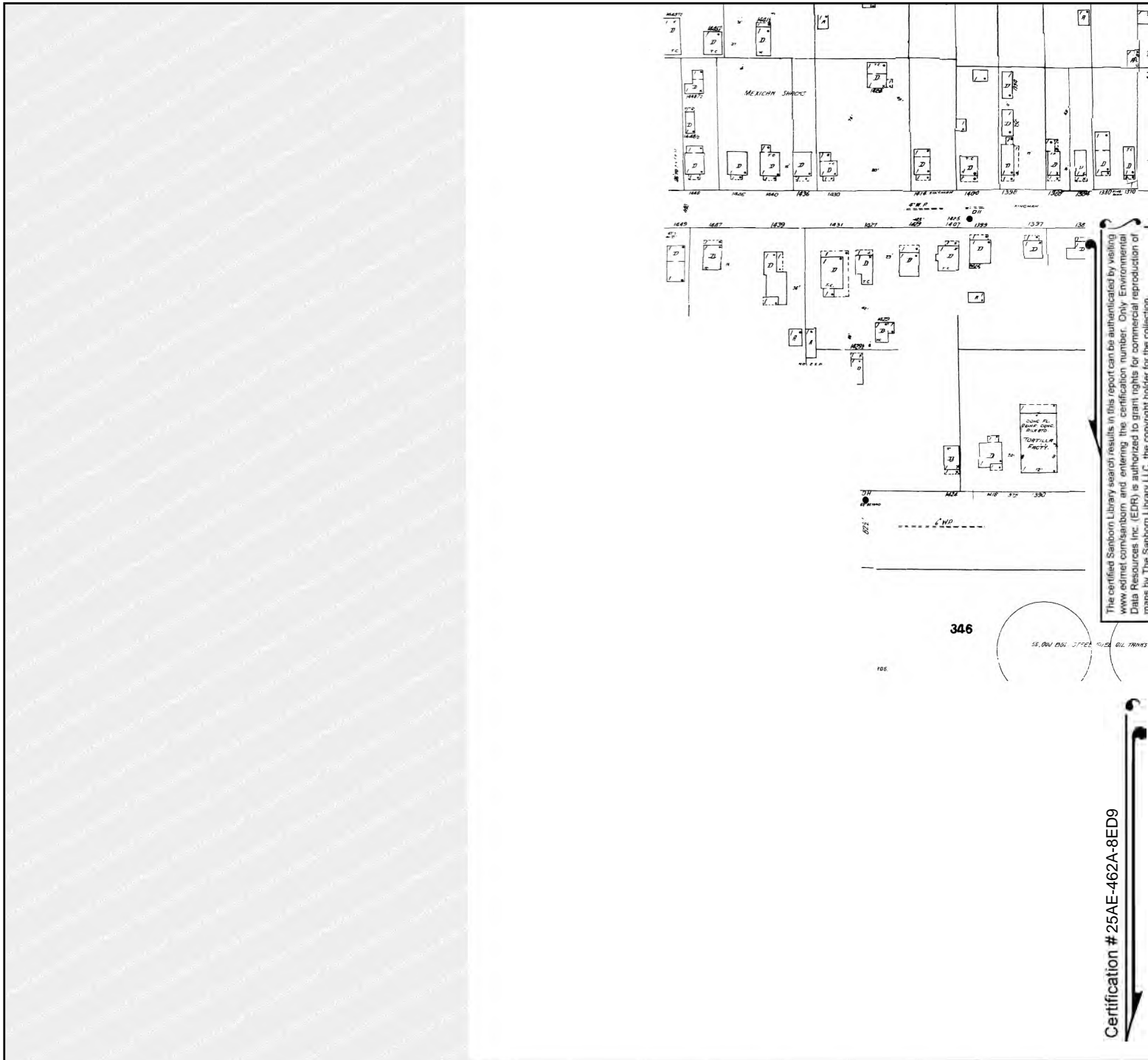

Certification # 25AE-462A-8ED9

Site Name: Mount Vernon Avenue Bridge Project
 Address: Burlington Northern and Santa Fe Railroad Yard
 City, ST, ZIP: San Bernardino, CA 92411
 Client: Ninjo & Moore
 EDR Inquiry: 5157036.3
 Order Date: 01/23/2018
 Certification # 25AE-462A-8ED9
 Copyright 1963



This Certified Sanborn Map combines the following sheets.
 Outlined areas indicate map sheets within the collection.

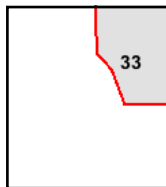

Volume 1, Sheet 33

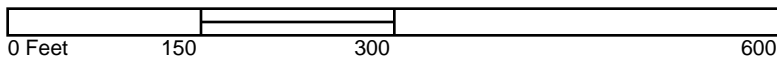

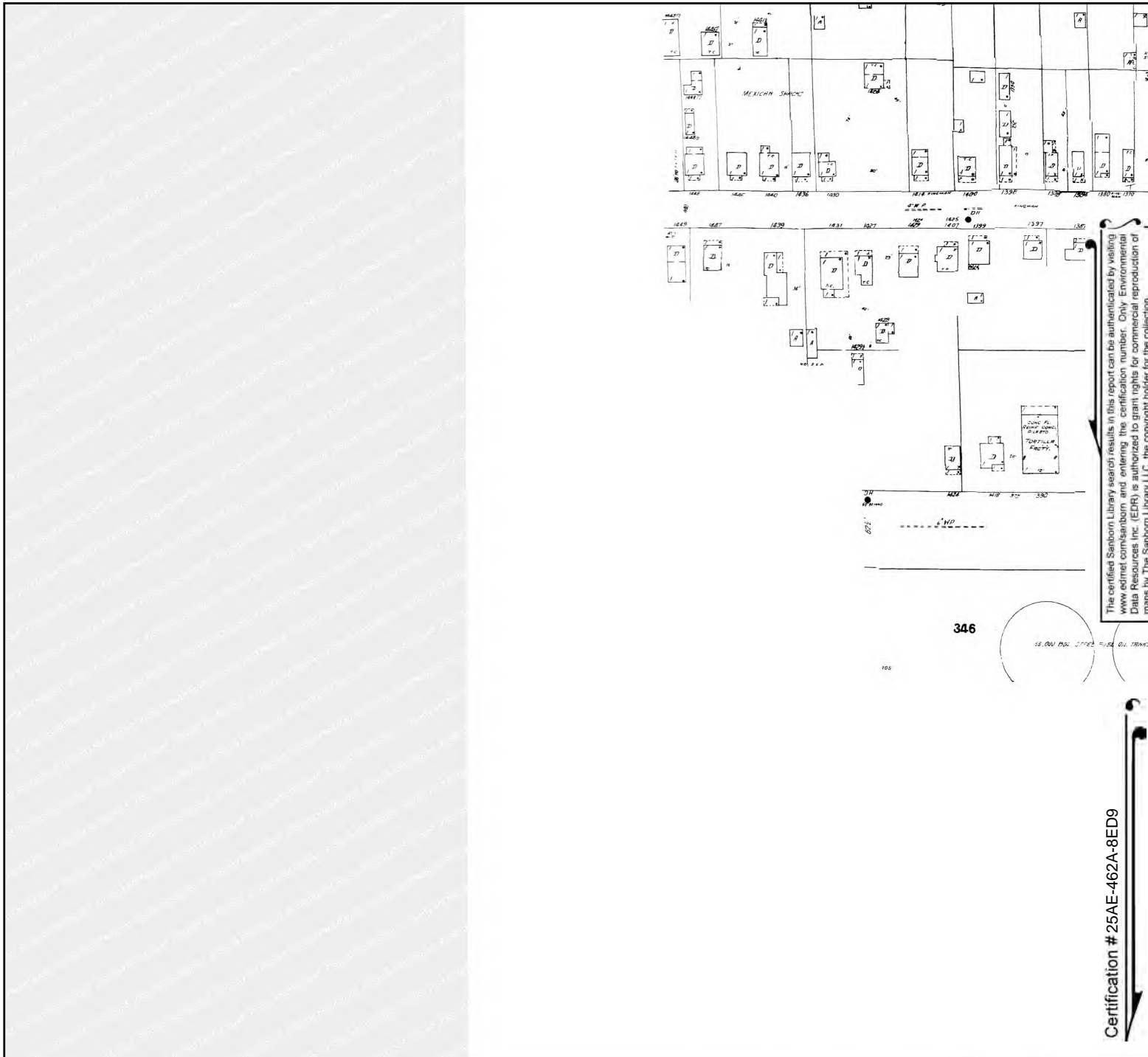

The certified Sanborn Library search results in this report can be authenticated by visiting www.edr.com/sanborn and entering the certification number. Only Environmental Data Resources Inc. (EDR) is authorized to grant rights for commercial reproduction of maps by The Sanborn Library LLC, the copyright holder for the collection.

Certification # 25AE-462A-8ED9

Site Name: Mount Vernon Avenue Bridge Project
 Address: Burlington Northern and Santa Fe Railroad Yard
 City, ST, ZIP: San Bernardino, CA 92411
 Client: Ninjo & Moore
 EDR Inquiry: 5157036.3
 Order Date: 01/23/2018
 Certification # 25AE-462A-8ED9
 Copyright 1961



This Certified Sanborn Map combines the following sheets.
 Outlined areas indicate map sheets within the collection.

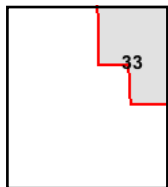

Volume 1, Sheet 33



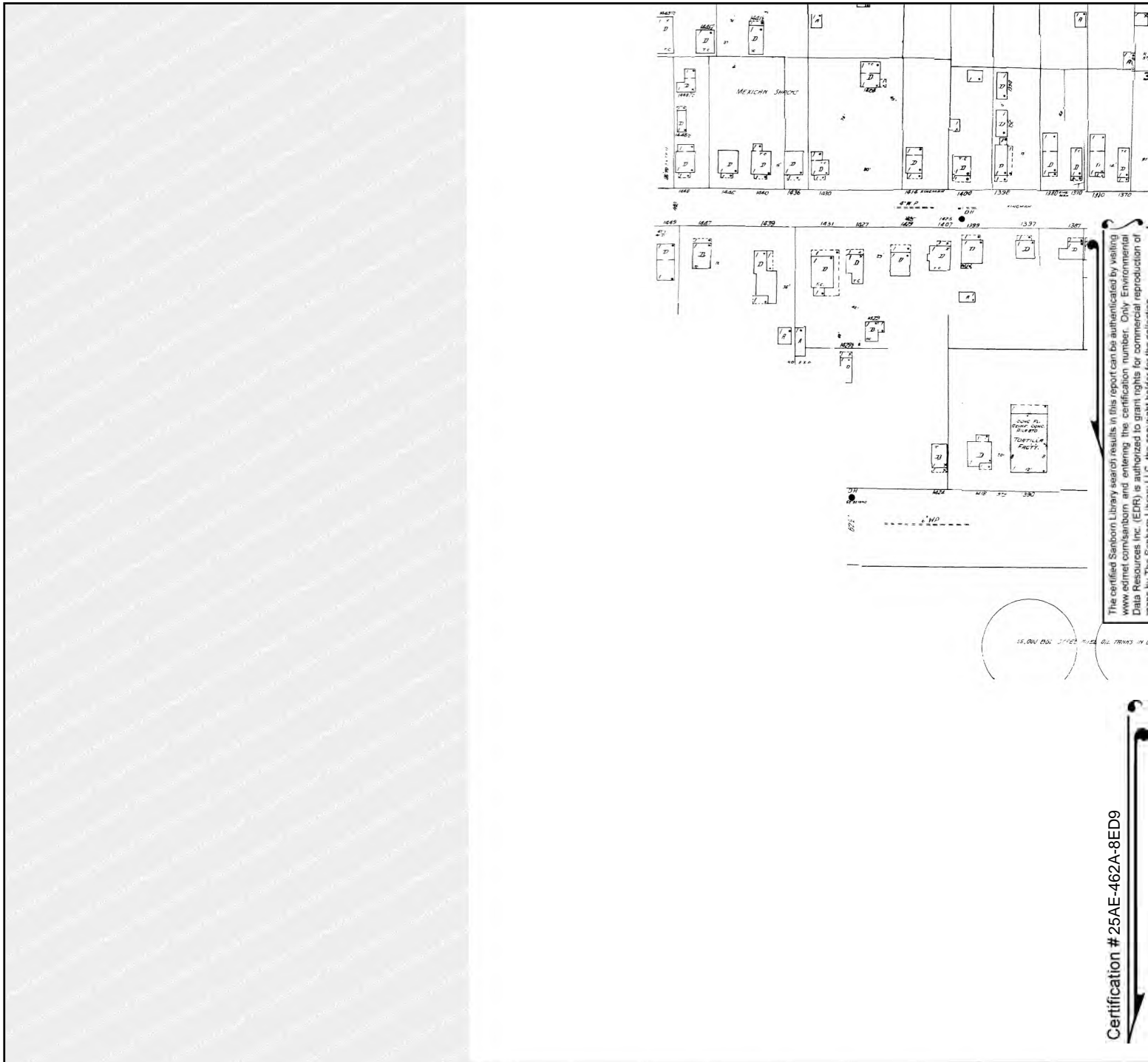

The certified Sanborn Library search results in this report can be authenticated by visiting www.edr.com/sanborn and entering the certification number. Only Environmental Data Resources Inc. (EDR) is authorized to grant rights for commercial reproduction of maps by The Sanborn Library LLC, the copyright holder for the collection.

Certification # 25AE-462A-8ED9

Site Name: Mount Vernon Avenue Bridge Project
 Address: Burlington Northern and Santa Fe Railroad Yard
 City, ST, ZIP: San Bernardino, CA 92411
 Client: Ninjo & Moore
 EDR Inquiry: 5157036.3
 Order Date: 01/23/2018
 Certification # 25AE-462A-8ED9
 Copyright 1959



This Certified Sanborn Map combines the following sheets.
 Outlined areas indicate map sheets within the collection.

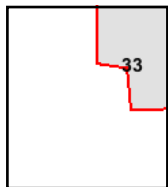

Volume 1, Sheet 33

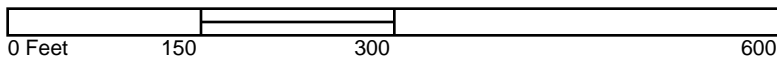

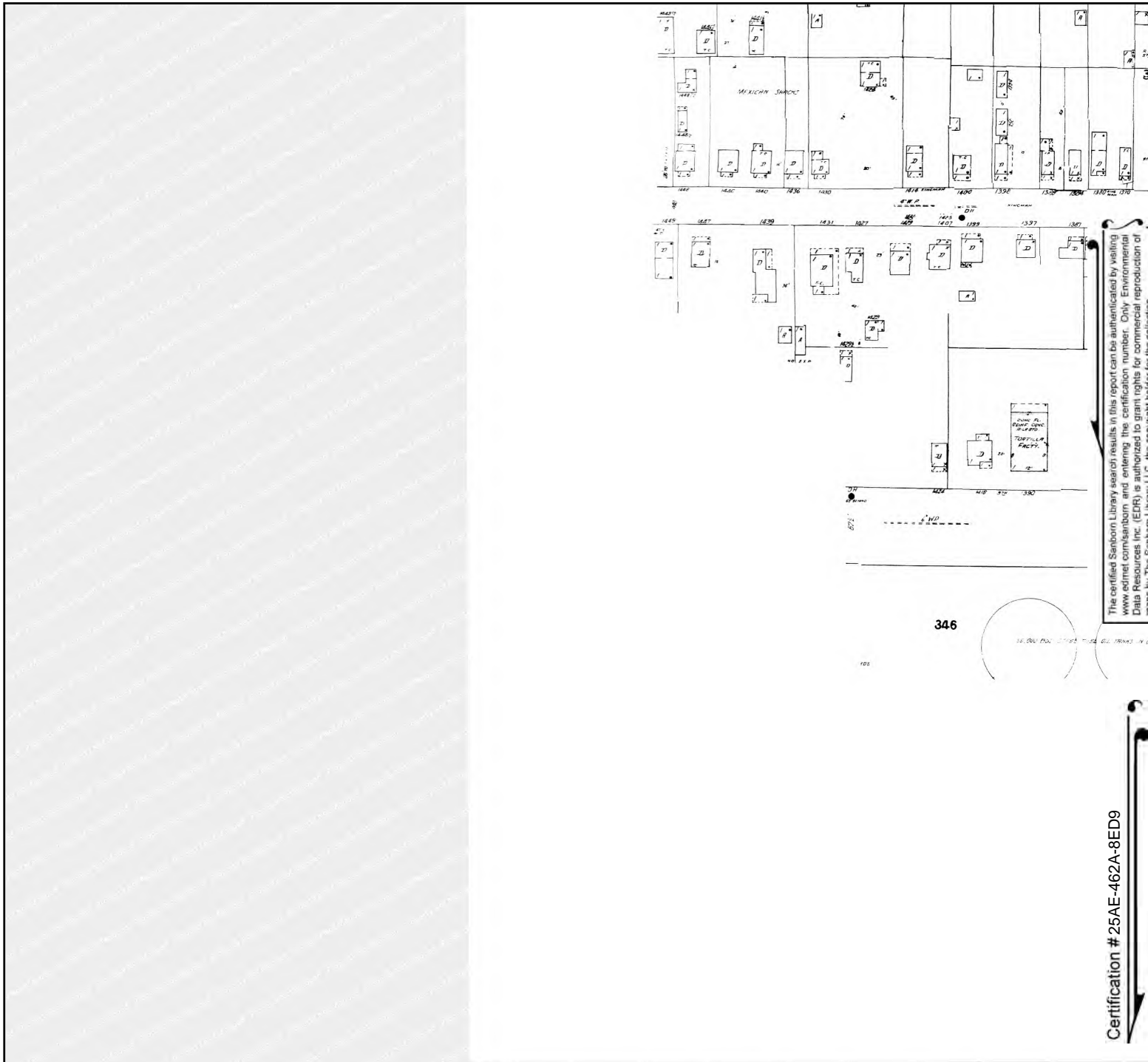

The certified Sanborn Library search results in this report can be authenticated by visiting www.edr.com/sanborn and entering the certification number. Only Environmental Data Resources Inc. (EDR) is authorized to grant rights for commercial reproduction of maps by The Sanborn Library LLC, the copyright holder for the collection.

Certification # 25AE-462A-8ED9

Site Name: Mount Vernon Avenue Bridge Project
 Address: Burlington Northern and Santa Fe Railroad Yard
 City, ST, ZIP: San Bernardino, CA 92411
 Client: Ninjo & Moore
 EDR Inquiry: 5157036.3
 Order Date: 01/23/2018
 Certification # 25AE-462A-8ED9
 Copyright 1958



This Certified Sanborn Map combines the following sheets.
 Outlined areas indicate map sheets within the collection.

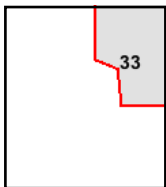

Volume 1, Sheet 33

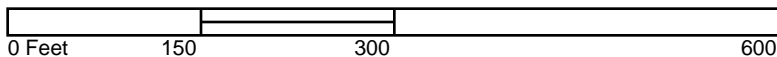

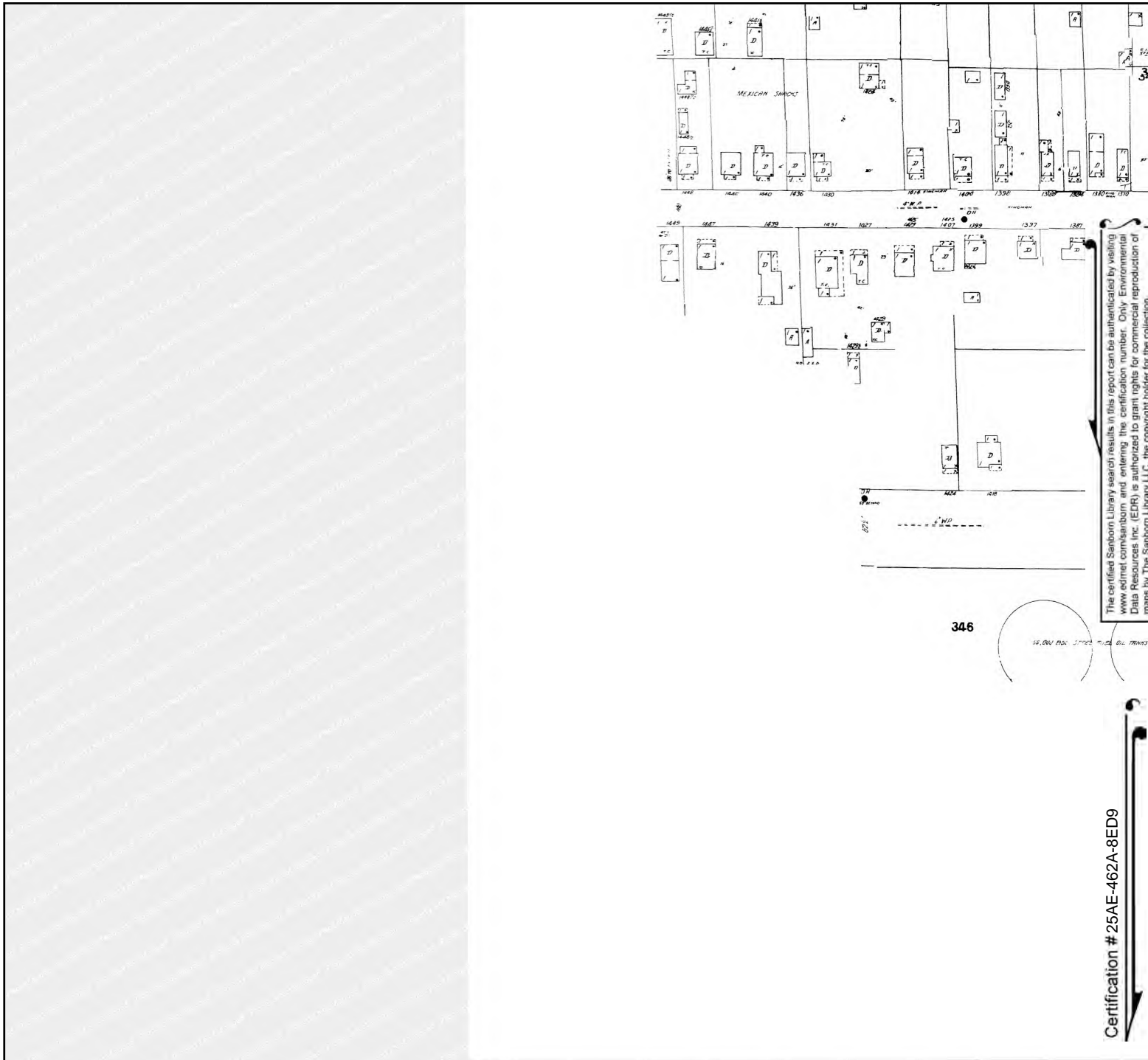

The certified Sanborn Library search results in this report can be authenticated by visiting www.edr.com/sanborn and entering the certification number. Only Environmental Data Resources Inc. (EDR) is authorized to grant rights for commercial reproduction of maps by The Sanborn Library LLC, the copyright holder for the collection.

Certification # 25AE-462A-8ED9

Site Name: Mount Vernon Avenue Bridge Project
 Address: Burlington Northern and Santa Fe Railroad Yard
 City, ST, ZIP: San Bernardino, CA 92411
 Client: Ninjo & Moore
 EDR Inquiry: 5157036.3
 Order Date: 01/23/2018
 Certification # 25AE-462A-8ED9
 Copyright 1957



This Certified Sanborn Map combines the following sheets.
 Outlined areas indicate map sheets within the collection.

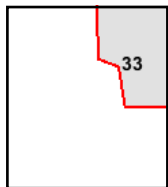

Volume 1, Sheet 33

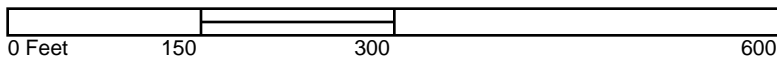

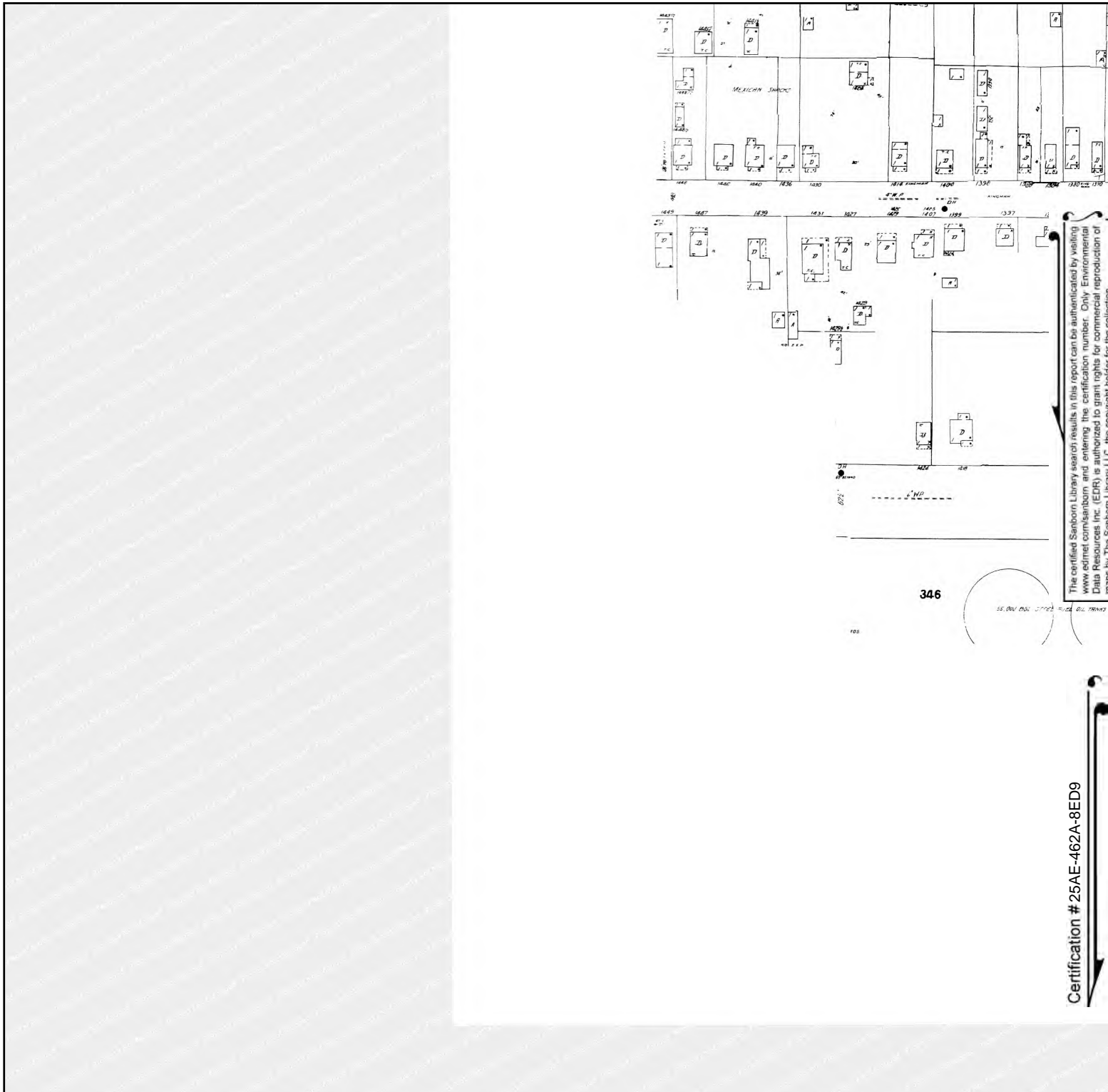

The certified Sanborn Library search results in this report can be authenticated by visiting www.edrnet.com/sanborn and entering the certification number. Only Environmental Data Resources Inc. (EDR) is authorized to grant rights for commercial reproduction of maps by The Sanborn Library LLC, the copyright holder for the collection.

Certification # 25AE-462A-8ED9

Site Name: Mount Vernon Avenue Bridge Project
 Address: Burlington Northern and Santa Fe Railroad Yard
 City, ST, ZIP: San Bernardino, CA 92411
 Client: Ninjo & Moore
 EDR Inquiry: 5157036.3
 Order Date: 01/23/2018
 Certification #: 25AE-462A-8ED9
 Copyright: 1956



This Certified Sanborn Map combines the following sheets.
 Outlined areas indicate map sheets within the collection.

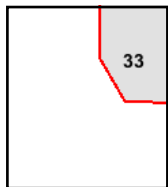

Volume 1, Sheet 33

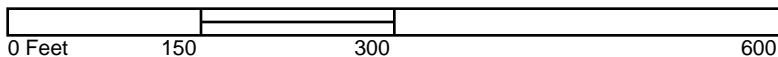

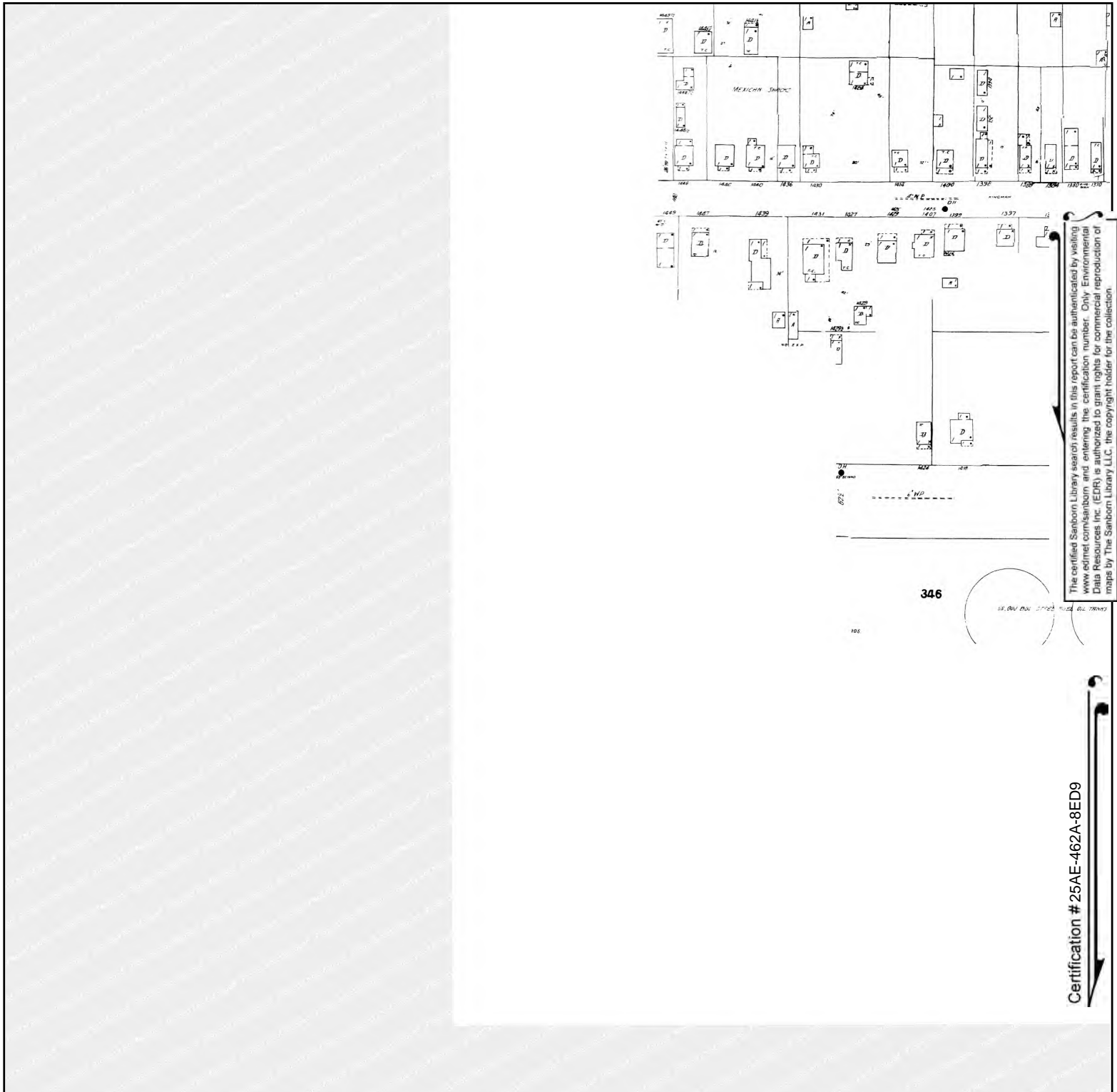

The certified Sanborn Library search results in this report can be authenticated by visiting www.edr.com/sanborn and entering the certification number. Only Environmental Data Resources Inc. (EDR) is authorized to grant rights for commercial reproduction of maps by The Sanborn Library LLC, the copyright holder for the collection.

Certification # 25AE-462A-8ED9

Site Name: Mount Vernon Avenue Bridge Project
 Address: Burlington Northern and Santa Fe Railroad Yard
 City, ST, ZIP: San Bernardino, CA 92411
 Client: Ninjo & Moore
 EDR Inquiry: 5157036.3
 Order Date: 01/23/2018
 Certification #: 25AE-462A-8ED9
 Copyright: 1954



This Certified Sanborn Map combines the following sheets.
 Outlined areas indicate map sheets within the collection.

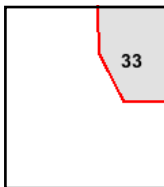
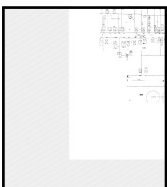

Volume 1, Sheet 33

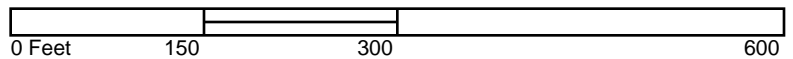

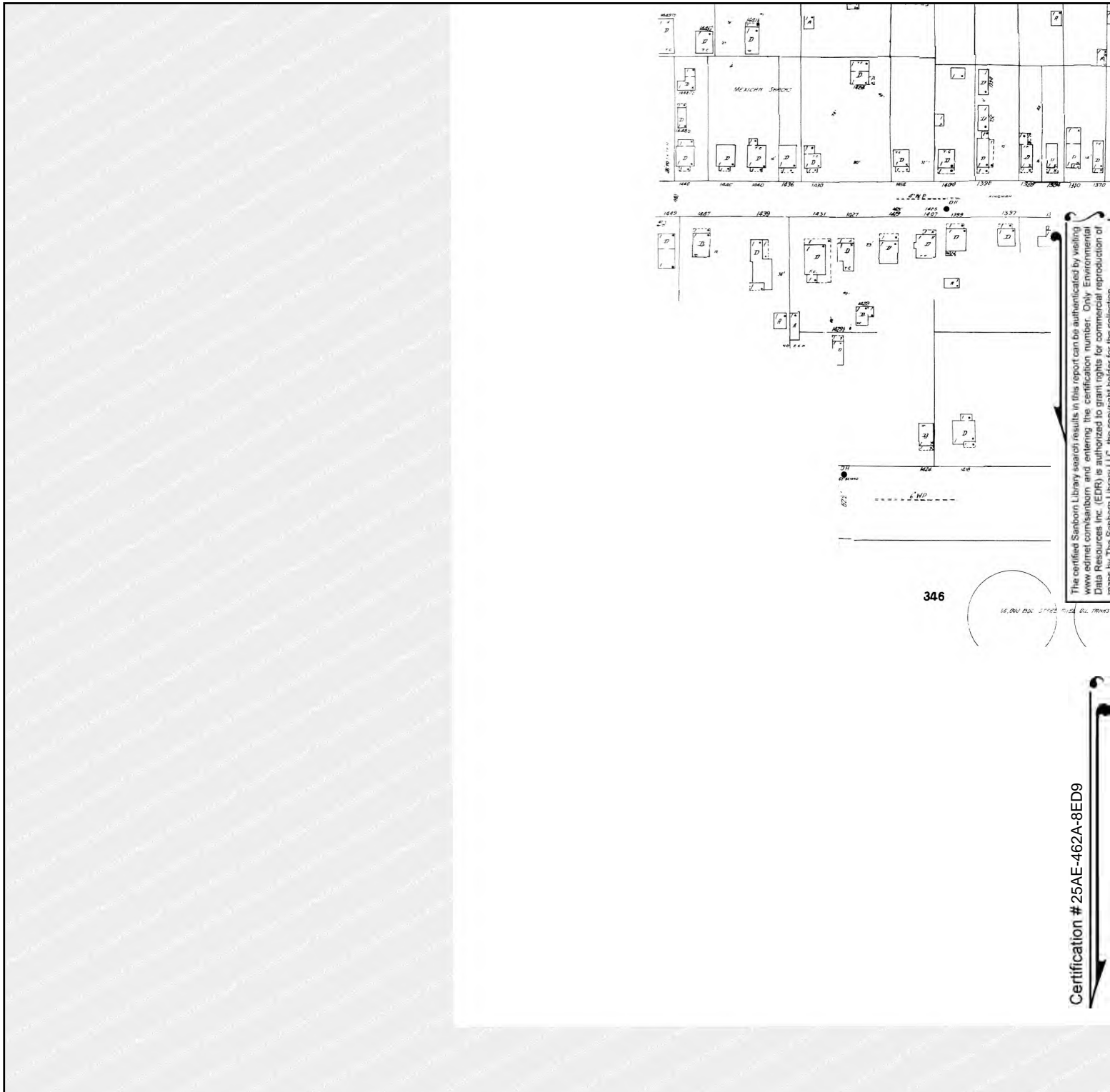

The certified Sanborn Library search results in this report can be authenticated by visiting www.edr.com/sanborn and entering the certification number. Only Environmental Data Resources Inc. (EDR) is authorized to grant rights for commercial reproduction of maps by The Sanborn Library LLC, the copyright holder for the collection.

Certification # 25AE-462A-8ED9

Site Name: Mount Vernon Avenue Bridge Project
 Address: Burlington Northern and Santa Fe Railroad Yard
 City, ST, ZIP: San Bernardino, CA 92411
 Client: Ninjo & Moore
 EDR Inquiry: 5157036.3
 Order Date: 01/23/2018
 Certification # 25AE-462A-8ED9
 Copyright 1953



This Certified Sanborn Map combines the following sheets.
 Outlined areas indicate map sheets within the collection.

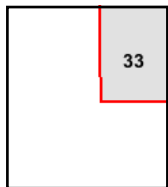

Volume 1, Sheet 33



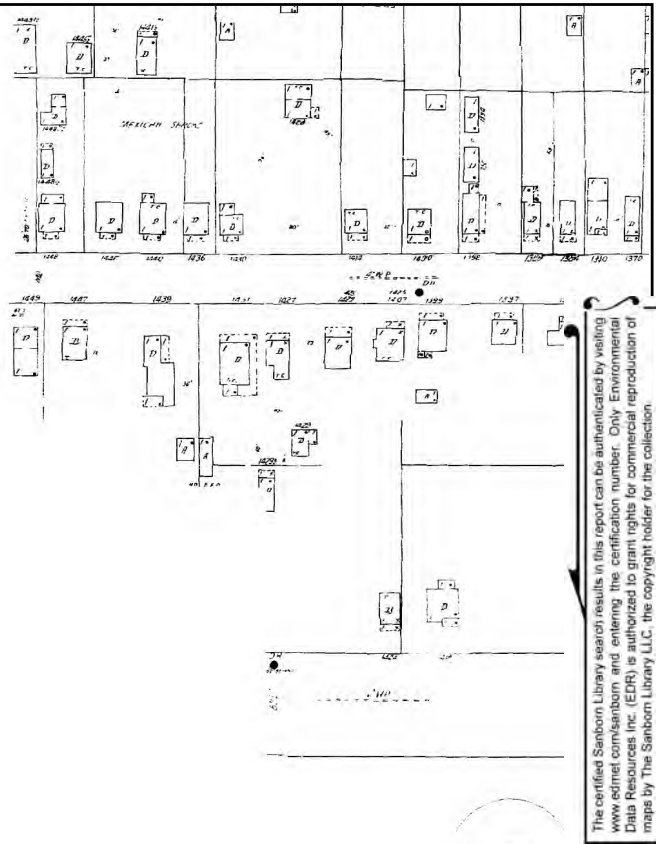

Certification # 25AE-462A-8ED9

Site Name: Mount Vernon Avenue Bridge Project
 Address: Burlington Northern and Santa Fe Railroad Yard
 City, ST, ZIP: San Bernardino, CA 92411
 Client: Ninjo & Moore
 EDR Inquiry: 5157036.3
 Order Date: 01/23/2018
 Certification # 25AE-462A-8ED9
 Copyright 1951



This Certified Sanborn Map combines the following sheets.
 Outlined areas indicate map sheets within the collection.

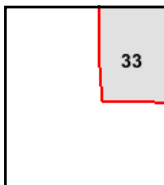

Volume 1, Sheet 33

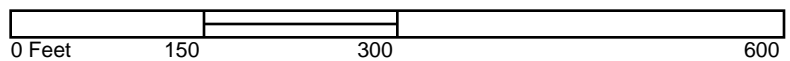

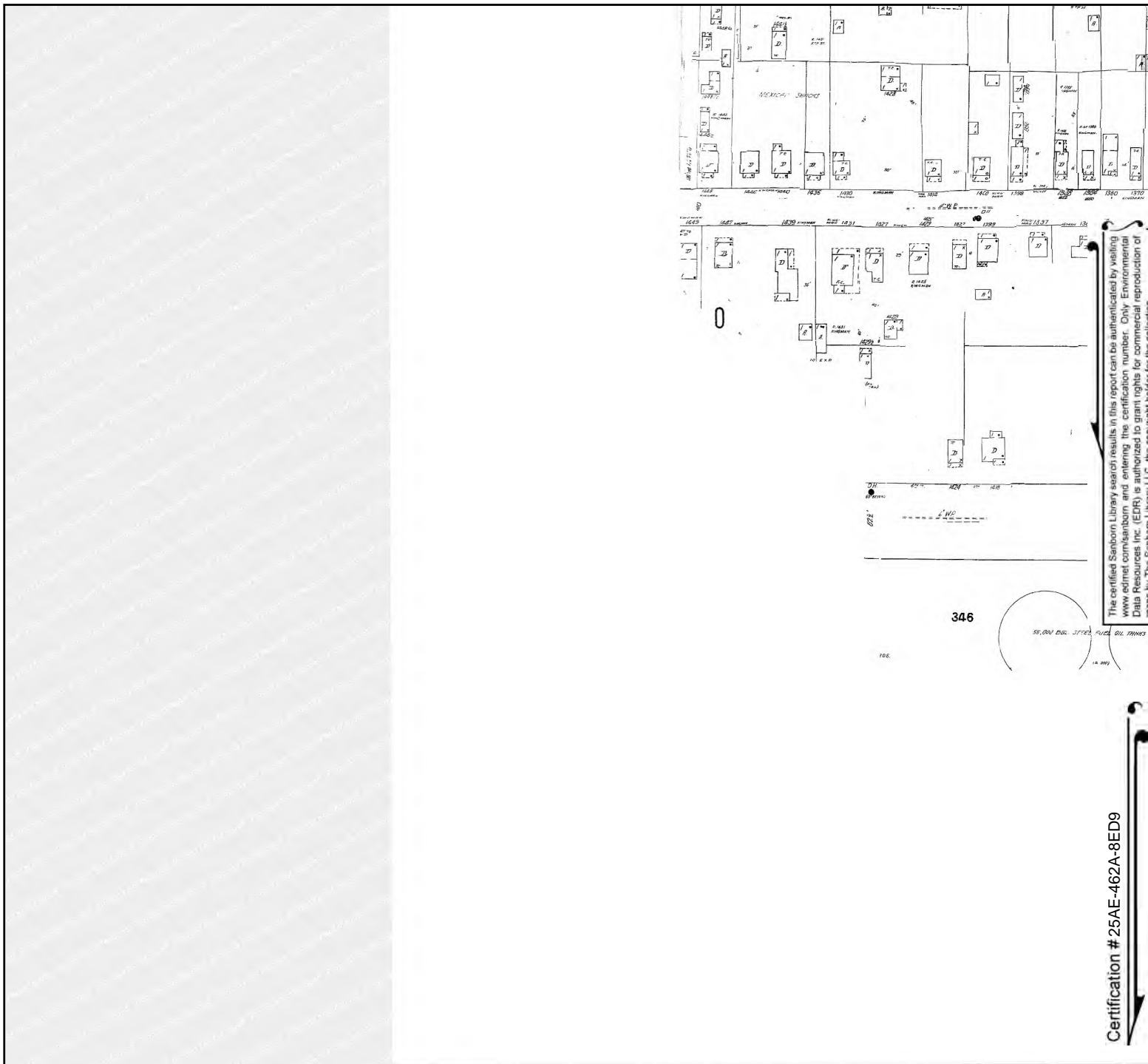

The certified Sanborn Library search results in this report can be authenticated by visiting www.edrnet.com/sanborn and entering the certification number. Only Environmental Data Resources Inc. (EDR) is authorized to grant rights for commercial reproduction of maps by The Sanborn Library LLC, the copyright holder for the collection.

Certification # 25AE-462A-8ED9

Site Name: Mount Vernon Avenue Bridge Project
 Address: Burlington Northern and Santa Fe Railroad Yard
 City, ST, ZIP: San Bernardino, CA 92411
 Client: Ninjo & Moore
 EDR Inquiry: 5157036.3
 Order Date: 01/23/2018
 Certification # 25AE-462A-8ED9
 Copyright 1950



This Certified Sanborn Map combines the following sheets.
 Outlined areas indicate map sheets within the collection.

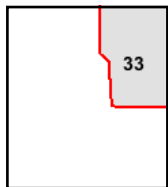

Volume 1, Sheet 33

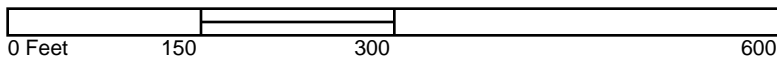



Mount Vernon Avenue Bridge Project
Burlington Northern and Santa Fe Railroad Yard
San Bernardino, CA 92411

Inquiry Number: 5157036.3

January 23, 2018

Certified Sanborn® Map Report



6 Armstrong Road, 4th floor
Shelton, CT 06484
Toll Free: 800.352.0050
www.edrnet.com

Certified Sanborn® Map Report

01/23/18

Site Name:

Mount Vernon Avenue Bridge F
Burlington Northern and Santa
San Bernardino, CA 92411
EDR Inquiry # 5157036.3

Client Name:

Ninyo & Moore
475 Goddard
Irvine, CA 92618
Contact: Dennis Fee



The Sanborn Library has been searched by EDR and maps covering the target property location as provided by Ninyo & Moore were identified for the years listed below. The Sanborn Library is the largest, most complete collection of fire insurance maps. The collection includes maps from Sanborn, Bromley, Perris & Browne, Hopkins, Barlow, and others. Only Environmental Data Resources Inc. (EDR) is authorized to grant rights for commercial reproduction of maps by the Sanborn Library LLC, the copyright holder for the collection. Results can be authenticated by visiting www.edrnet.com/sanborn.

The Sanborn Library is continually enhanced with newly identified map archives. This report accesses all maps in the collection as of the day this report was generated.

Certified Sanborn Results:

Certification # 25AE-462A-8ED9

PO # 205732004

Project Initial Site Assessment

Maps Provided:

1969	1953
1963	1951
1961	1950
1959	1906
1958	
1957	
1956	
1954	



Sanborn® Library search results

Certification #: 25AE-462A-8ED9

The Sanborn Library includes more than 1.2 million fire insurance maps from Sanborn, Bromley, Perris & Browne, Hopkins, Barlow and others which track historical property usage in approximately 12,000 American cities and towns. Collections searched:

- ☒ Library of Congress
- ☒ University Publications of America
- ☒ EDR Private Collection

The Sanborn Library LLC Since 1866™

Limited Permission To Make Copies

Ninyo & Moore (the client) is permitted to make up to FIVE photocopies of this Sanborn Map transmittal and each fire insurance map accompanying this report solely for the limited use of its customer. No one other than the client is authorized to make copies. Upon request made directly to an EDR Account Executive, the client may be permitted to make a limited number of additional photocopies. This permission is conditioned upon compliance by the client, its customer and their agents with EDR's copyright policy; a copy of which is available upon request.

Disclaimer - Copyright and Trademark Notice

This Report contains certain information obtained from a variety of public and other sources reasonably available to Environmental Data Resources, Inc. It cannot be concluded from this Report that coverage information for the target and surrounding properties does not exist from other sources. NO WARRANTY EXPRESSED OR IMPLIED, IS MADE WHATSOEVER IN CONNECTION WITH THIS REPORT. ENVIRONMENTAL DATA RESOURCES, INC. SPECIFICALLY DISCLAIMS THE MAKING OF ANY SUCH WARRANTIES, INCLUDING WITHOUT LIMITATION, MERCHANTABILITY OR FITNESS FOR A PARTICULAR USE OR PURPOSE. ALL RISK IS ASSUMED BY THE USER. IN NO EVENT SHALL ENVIRONMENTAL DATA RESOURCES, INC. BE LIABLE TO ANYONE, WHETHER ARISING OUT OF ERRORS OR OMISSIONS, NEGLIGENCE, ACCIDENT OR ANY OTHER CAUSE, FOR ANY LOSS OF DAMAGE, INCLUDING, WITHOUT LIMITATION, SPECIAL, INCIDENTAL, CONSEQUENTIAL, OR EXEMPLARY DAMAGES. ANY LIABILITY ON THE PART OF ENVIRONMENTAL DATA RESOURCES, INC. IS STRICTLY LIMITED TO A REFUND OF THE AMOUNT PAID FOR THIS REPORT. Purchaser accepts this Report "AS IS". Any analyses, estimates, ratings, environmental risk levels or risk codes provided in this Report are provided for illustrative purposes only, and are not intended to provide, nor should they be interpreted as providing any facts regarding, or prediction or forecast of, any environmental risk for any property. Only a Phase I Environmental Site Assessment performed by an environmental professional can provide information regarding the environmental risk for any property. Additionally, the information provided in this Report is not to be construed as legal advice.

Copyright 2018 by Environmental Data Resources, Inc. All rights reserved. Reproduction in any media or format, in whole or in part, of any report or map of Environmental Data Resources, Inc., or its affiliates, is prohibited without prior written permission.

EDR and its logos (including Sanborn and Sanborn Map) are trademarks of Environmental Data Resources, Inc. or its affiliates. All other trademarks used herein are the property of their respective owners.

Sanborn Sheet Key

This Certified Sanborn Map Report is based upon the following Sanborn Fire Insurance map sheets.



1969 Source Sheets

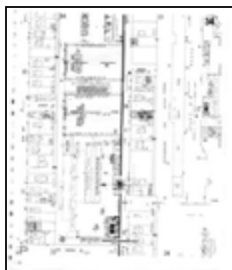

Volume 1, Sheet 34
1969

1963 Source Sheets



Volume 1, Sheet 34
1963

1961 Source Sheets

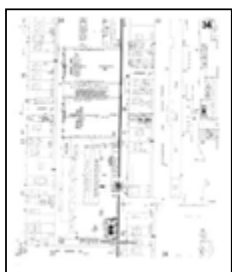

Volume 1, Sheet 34
1961

1959 Source Sheets

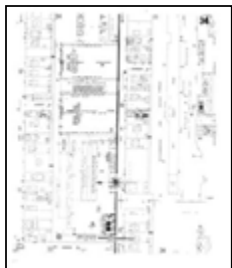

Volume 1, Sheet 34
1959

Sanborn Sheet Key

This Certified Sanborn Map Report is based upon the following Sanborn Fire Insurance map sheets.



1958 Source Sheets

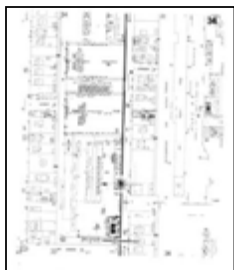

Volume 1, Sheet 34
1958

1957 Source Sheets

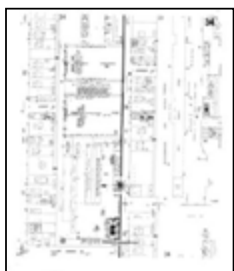

Volume 1, Sheet 34
1957

1956 Source Sheets

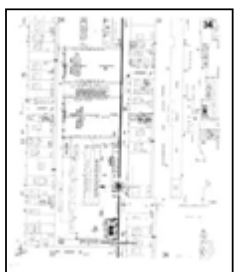

Volume 1, Sheet 34
1956

1954 Source Sheets

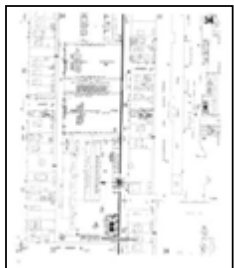

Volume 1, Sheet 34
1954

Sanborn Sheet Key

This Certified Sanborn Map Report is based upon the following Sanborn Fire Insurance map sheets.



1953 Source Sheets



Volume 1, Sheet 34
1953

1951 Source Sheets



Volume 1, Sheet 34
1951

1950 Source Sheets

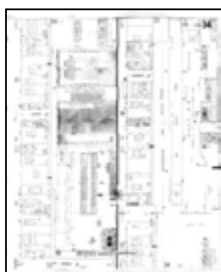

Volume 1, Sheet 34
1950

1906 Source Sheets

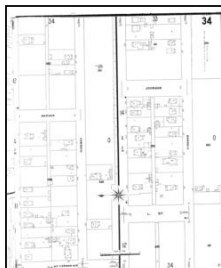

Volume 1, Sheet 34
1906



Volume 1, Sheet 45
1906

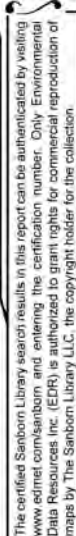

Certification # 25AE-462A-8ED9

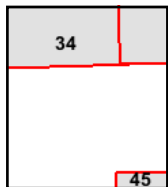

5157036 - 3 page 6

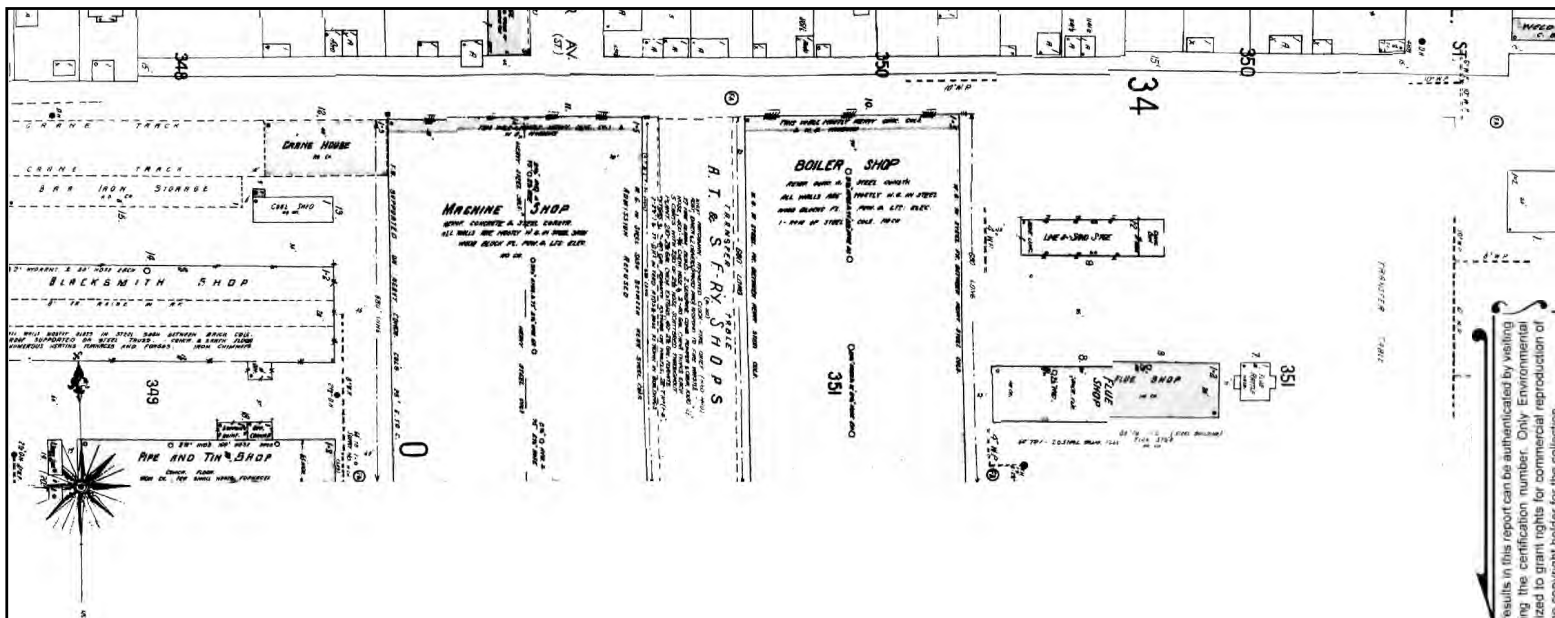

The certified Sanborn Library search results in this report can be authenticated by visiting www.edr.com/sanborn and entering the certification number. Only Environmental Data Resources Inc. (EDR) is authorized to grant rights for commercial reproduction of maps by The Sanborn Library LLC, the copyright holder for the collection.

Certification #25AE-462A-8ED9

Site Name: Mount Vernon Avenue Bridge Project
 Address: Burlington Northern and Santa Fe Railroad Yard
 City, ST, ZIP: San Bernardino, CA 92411
 Client: Ninjo & Moore
 EDR Inquiry: 5157036.3
 Order Date: 01/23/2018
 Certification #: 25AE-462A-8ED9
 Copyright: 1963



This Certified Sanborn Map combines the following sheets.
 Outlined areas indicate map sheets within the collection.

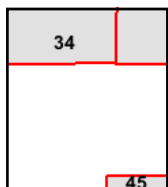
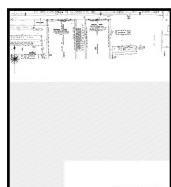

Volume 1, Sheet 34

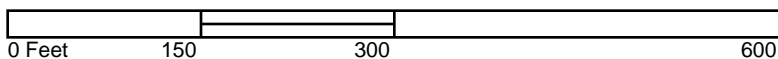

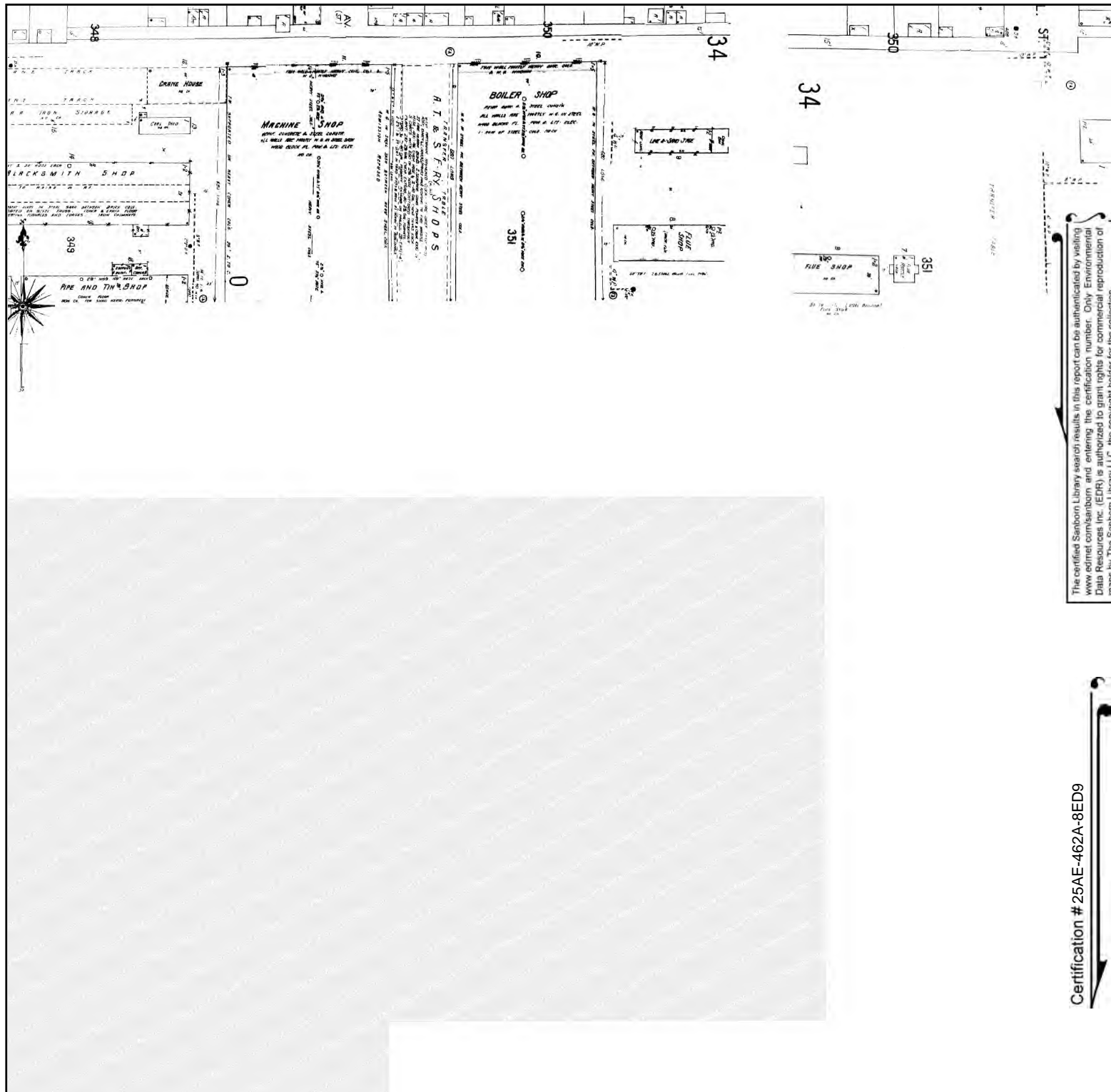

The certified Sanborn Library search results in this report can be authenticated by visiting www.edr.com/sanborn and entering the certification number. Only Environmental Data Resources Inc. (EDR) is authorized to grant rights for commercial reproduction of maps by The Sanborn Library LLC, the copyright holder for the collection.

Certification # 25AE-462A-8ED9

Site Name: Mount Vernon Avenue Bridge Project
 Address: Burlington Northern and Santa Fe Railroad Yard
 City, ST, ZIP: San Bernardino, CA 92411
 Client: Ninjo & Moore
 EDR Inquiry: 5157036.3
 Order Date: 01/23/2018
 Certification # 25AE-462A-8ED9
 Copyright 1961



This Certified Sanborn Map combines the following sheets.
 Outlined areas indicate map sheets within the collection.

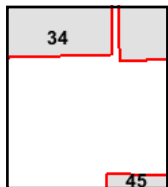

Volume 1, Sheet 34

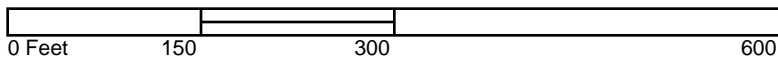

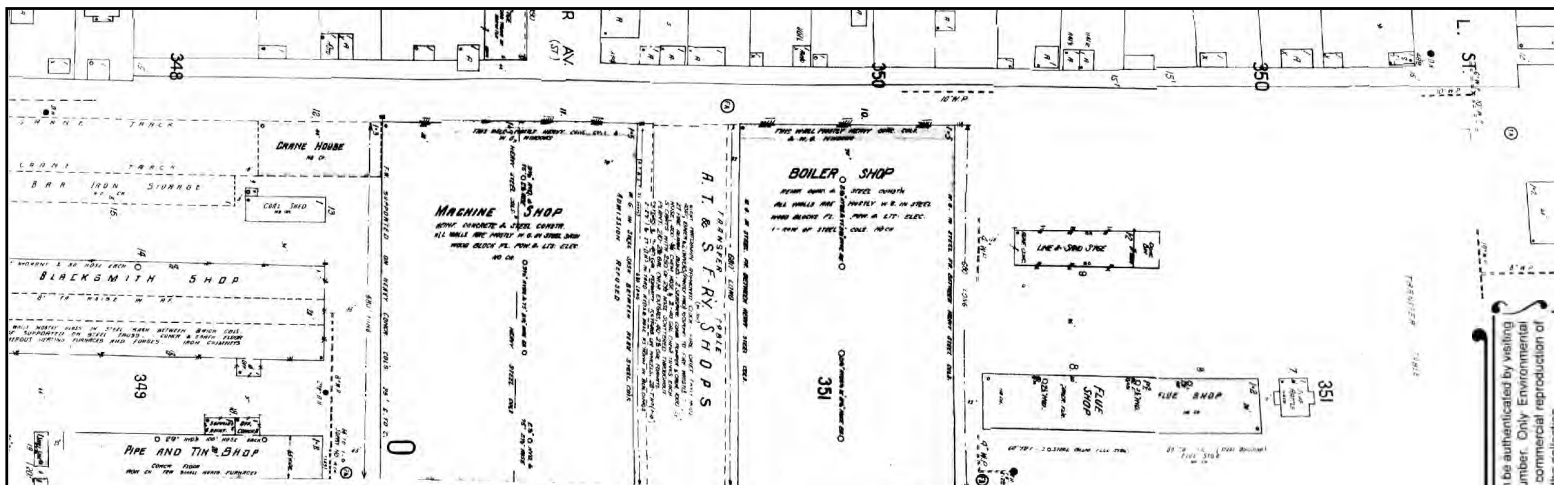

The certified Sanborn Library search results in this report can be authenticated by visiting www.edr.com/sanborn and entering the certification number. Only Environmental Data Resources Inc. (EDR) is authorized to grant rights for commercial reproduction of maps by The Sanborn Library LLC, the copyright holder for the collection.

Certification # 25AE-462A-8ED9

Site Name: Mount Vernon Avenue Bridge Project
 Address: Burlington Northern and Santa Fe Railroad Yard
 City, ST, ZIP: San Bernardino, CA 92411
 Client: Ninjo & Moore
 EDR Inquiry: 5157036.3
 Order Date: 01/23/2018
 Certification # 25AE-462A-8ED9
 Copyright 1959



This Certified Sanborn Map combines the following sheets.
 Outlined areas indicate map sheets within the collection.

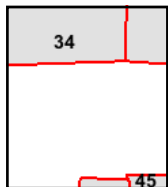

Volume 1, Sheet 34

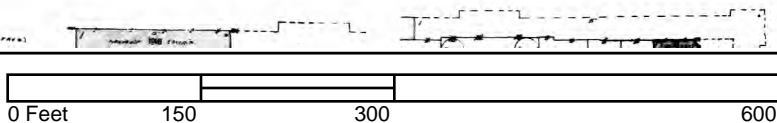

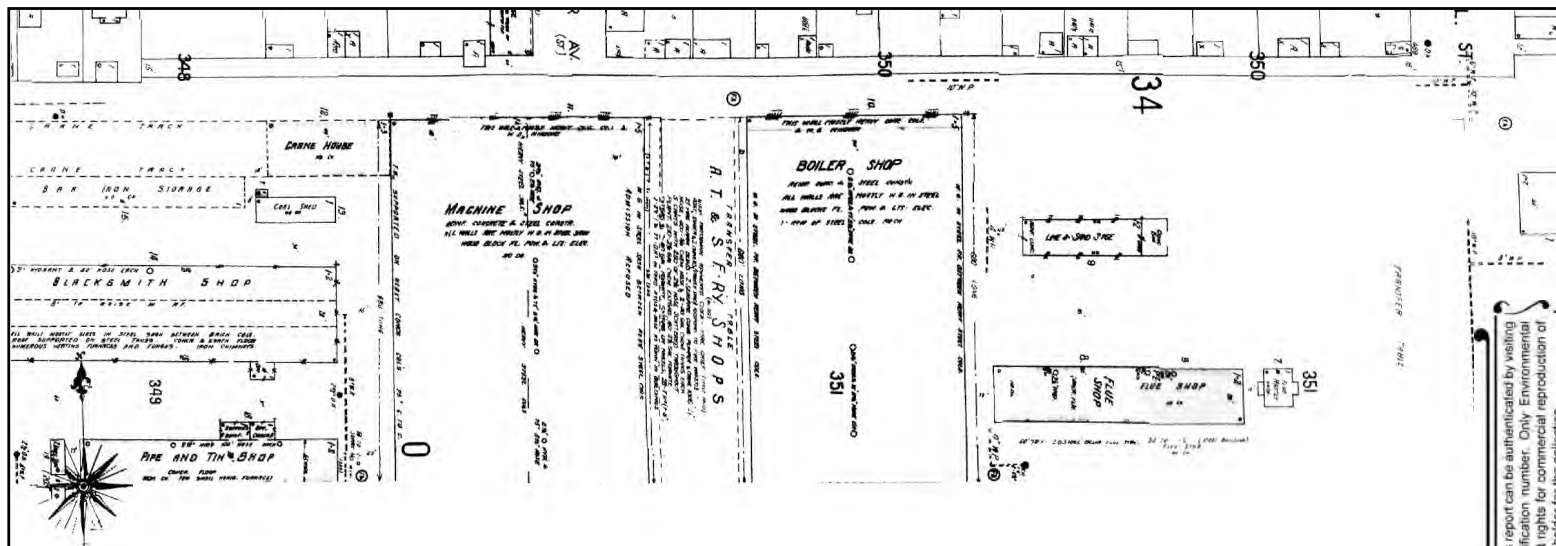

The certified Sanborn Library search results in this report can be authenticated by visiting www.edr.com/sanborn and entering the certification number. Only Environmental Data Resources Inc. (EDR) is authorized to grant rights for commercial reproduction of maps by The Sanborn Library LLC, the copyright holder for the collection.

Certification # 25AE-462A-8ED9

Site Name: Mount Vernon Avenue Bridge Project
 Address: Burlington Northern and Santa Fe Railroad Yard
 City, ST, ZIP: San Bernardino, CA 92411
 Client: Ninjo & Moore
 EDR Inquiry: 5157036.3
 Order Date: 01/23/2018
 Certification # 25AE-462A-8ED9
 Copyright 1958



This Certified Sanborn Map combines the following sheets.
 Outlined areas indicate map sheets within the collection.

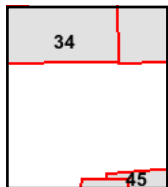

Volume 1, Sheet 34

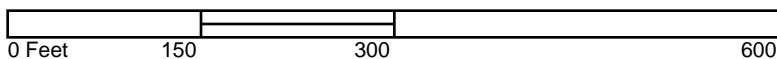

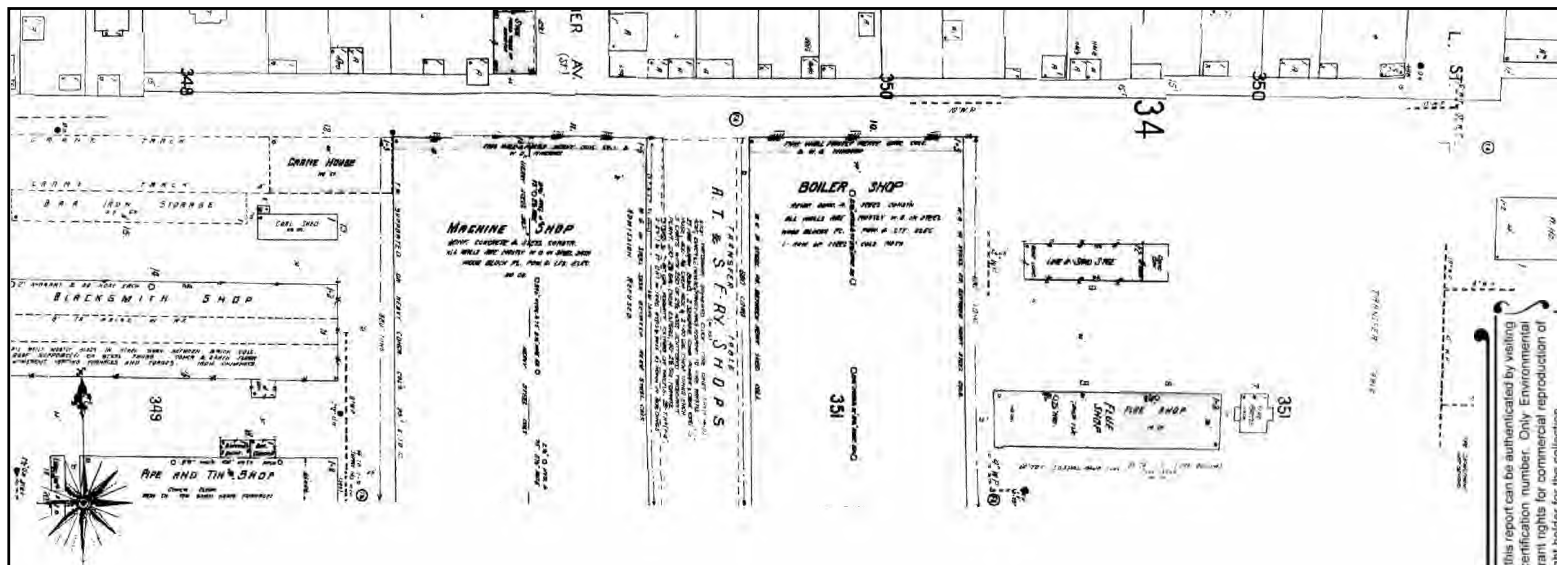

The certified Sanborn Library search results in this report can be authenticated by visiting www.edr.com/sanborn and entering the certification number. Only Environmental Data Resources Inc. (EDR) is authorized to grant rights for commercial reproduction of maps by The Sanborn Library LLC, the copyright holder for the collection.

Certification # 25AE-462A-8ED9

Site Name: Mount Vernon Avenue Bridge Project
 Address: Burlington Northern and Santa Fe Railroad Yard
 City, ST, ZIP: San Bernardino, CA 92411
 Client: Ninyo & Moore
 EDR Inquiry: 5157036.3
 Order Date: 01/23/2018
 Certification #: 25AE-462A-8ED9
 Copyright: 1957



This Certified Sanborn Map combines the following sheets.
 Outlined areas indicate map sheets within the collection.

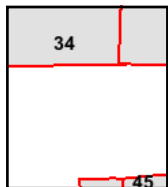
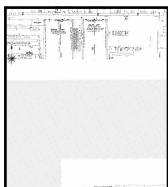

Volume 1, Sheet 34

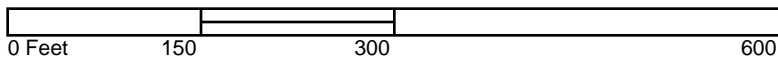

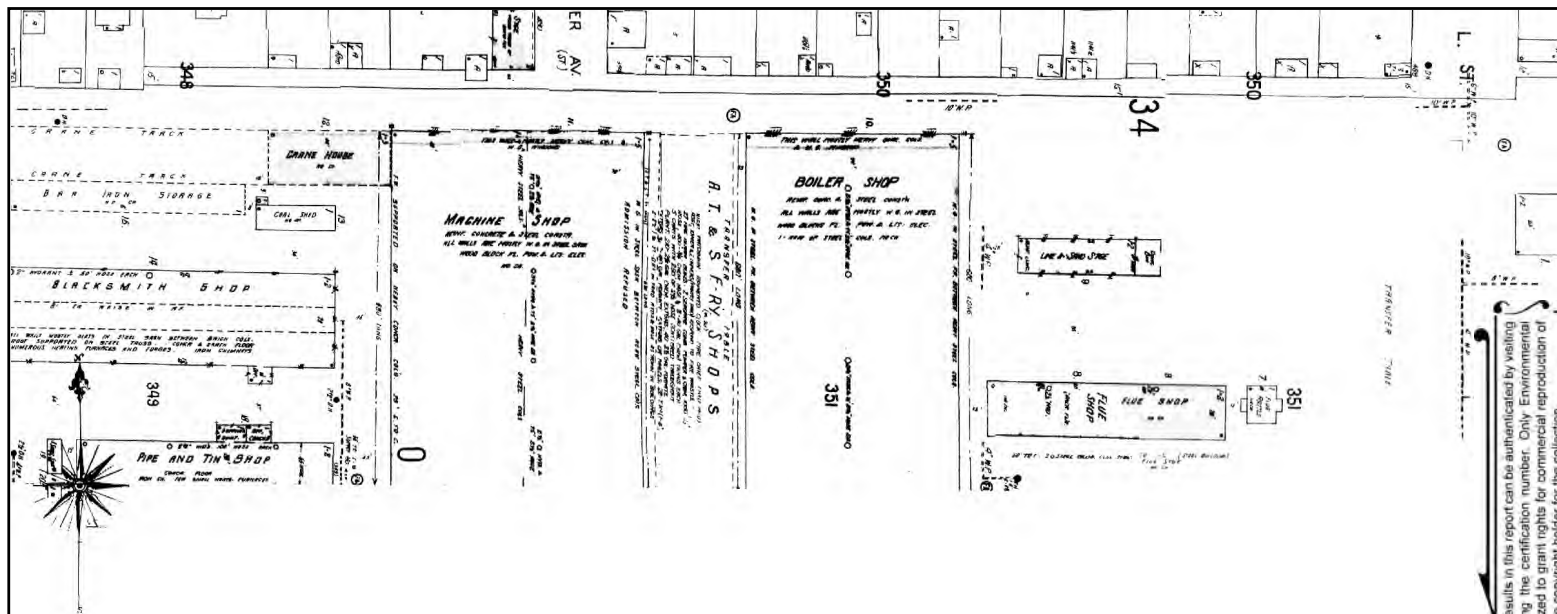

The certified Sanborn Library search results in this report can be authenticated by visiting www.edr.com/sanborn and entering the certification number. Only Environmental Data Resources Inc. (EDR) is authorized to grant rights for commercial reproduction of maps by The Sanborn Library LLC, the copyright holder for the collection.

Certification # 25AE-462A-8ED9

Site Name: Mount Vernon Avenue Bridge Project
 Address: Burlington Northern and Santa Fe Railroad Yard
 City, ST, ZIP: San Bernardino, CA 92411
 Client: Ninyo & Moore
 EDR Inquiry: 5157036.3
 Order Date: 01/23/2018
 Certification # 25AE-462A-8ED9
 Copyright 1956



This Certified Sanborn Map combines the following sheets.
 Outlined areas indicate map sheets within the collection.

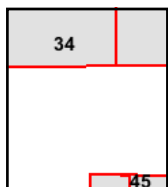

Volume 1, Sheet 34

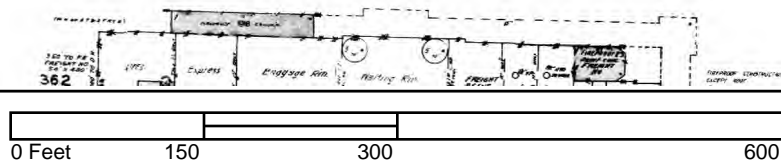

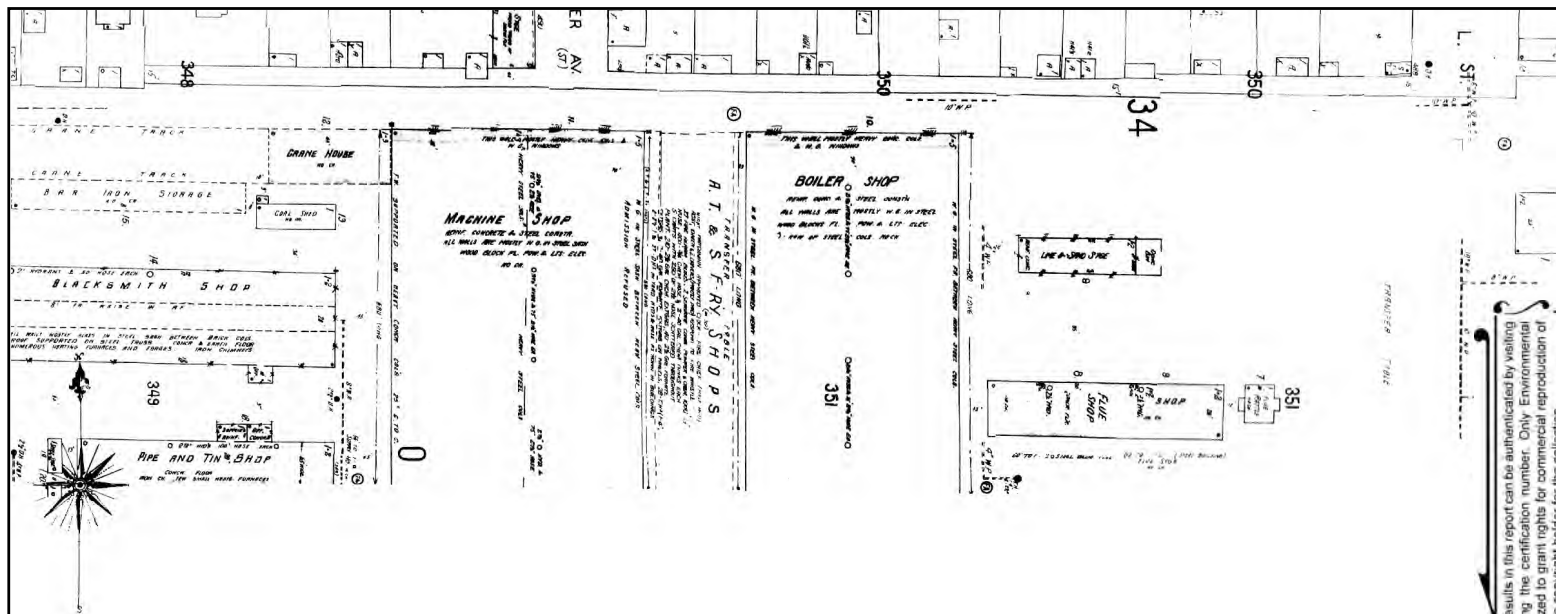

The certified Sanborn Library search results in this report can be authenticated by visiting www.edr.com/sanborn and entering the certification number. Only Environmental Data Resources Inc. (EDR) is authorized to grant rights for commercial reproduction of maps by The Sanborn Library LLC, the copyright holder for the collection.

Certification # 25AE-462A-8ED9

Site Name: Mount Vernon Avenue Bridge Project
 Address: Burlington Northern and Santa Fe Railroad Yard
 City, ST, ZIP: San Bernardino, CA 92411
 Client: Ninjo & Moore
 EDR Inquiry: 5157036.3
 Order Date: 01/23/2018
 Certification # 25AE-462A-8ED9
 Copyright 1954

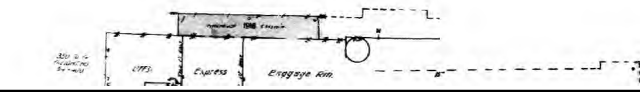

This Certified Sanborn Map combines the following sheets.
 Outlined areas indicate map sheets within the collection.

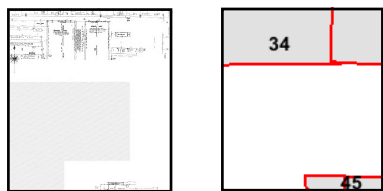

Volume 1, Sheet 34

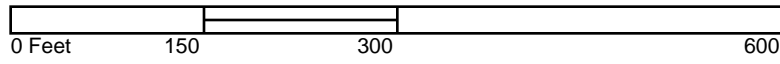

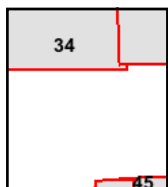

5157036 - 3 page 14

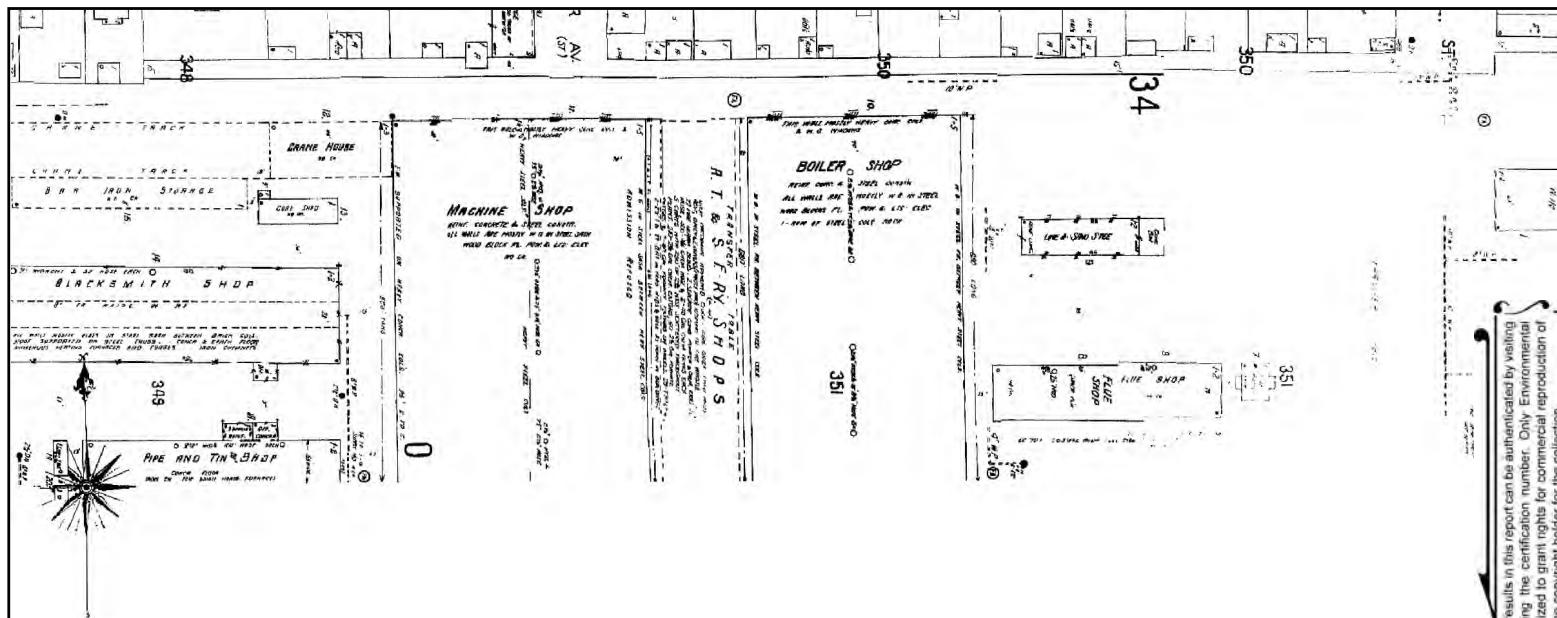

The certified Sanborn Library search results in this report can be authenticated by visiting www.edr.com/sanborn and entering the certification number. Only Environmental Data Resources Inc. (EDR) is authorized to grant rights for commercial reproduction of images by The Sanborn Library LLC, the copyright holder for the collection.

Certification # 25AE-462A-8ED9

Site Name: Mount Vernon Avenue Bridge Project
 Address: Burlington Northern and Santa Fe Railroad Yard
 City, ST, ZIP: San Bernardino, CA 92411
 Client: Ninjo & Moore
 EDR Inquiry: 5157036.3
 Order Date: 01/23/2018
 Certification # 25AE-462A-8ED9
 Copyright 1951



This Certified Sanborn Map combines the following sheets.
 Outlined areas indicate map sheets within the collection.

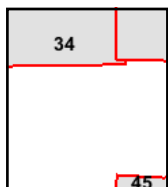
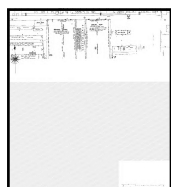

Volume 1, Sheet 34

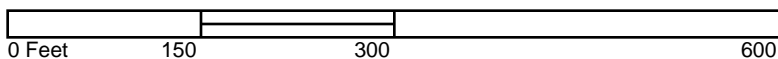

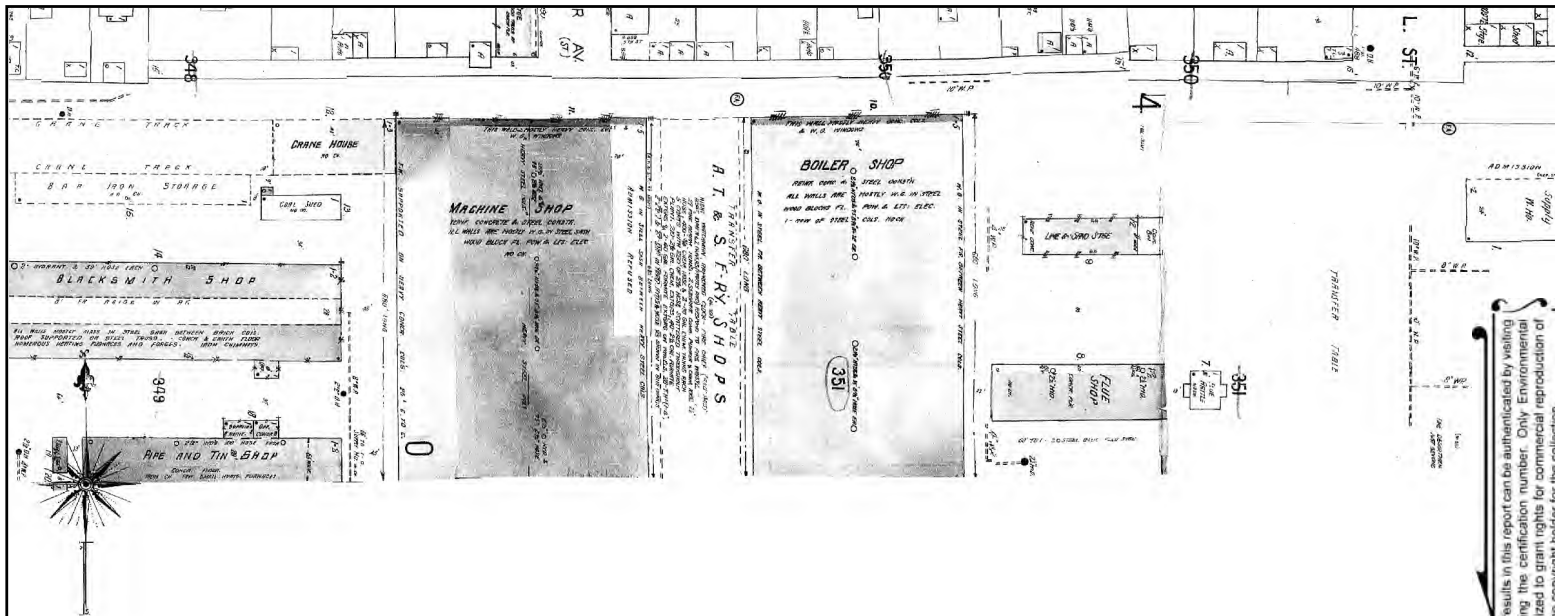

The certified Sanborn Library search results in this report can be authenticated by visiting www.edr.com/sanborn and entering the certification number. Only Environmental Data Resources Inc. (EDR) is authorized to grant rights for commercial reproduction of maps by The Sanborn Library LLC, the copyright holder for the collection.

Certification # 25AE-462A-8ED9

Site Name: Mount Vernon Avenue Bridge Project
 Address: Burlington Northern and Santa Fe Railroad Yard
 City, ST, ZIP: San Bernardino, CA 92411
 Client: Ninjo & Moore
 EDR Inquiry: 5157036.3
 Order Date: 01/23/2018
 Certification # 25AE-462A-8ED9
 Copyright 1950



This Certified Sanborn Map combines the following sheets.
 Outlined areas indicate map sheets within the collection.

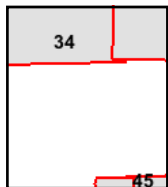
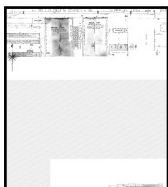

Volume 1, Sheet 34



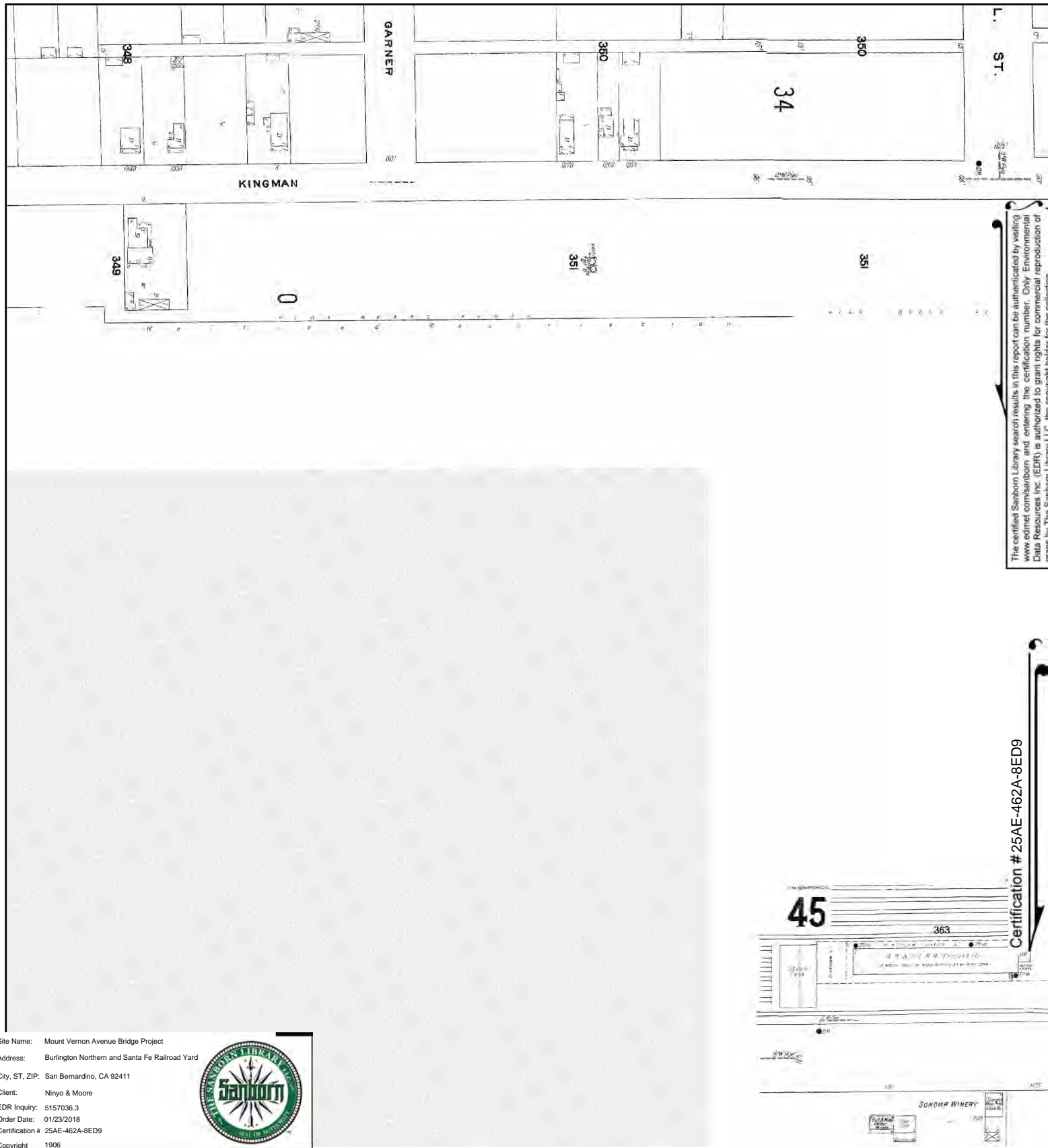

The certified Sanborn Library search results in this report can be authenticated by visiting www.edrnet.com/sanborn and entering the certification number. Only Environmental Data Resources Inc. (EDR) is authorized to grant rights for commercial reproduction of maps by The Sanborn Library LLC, the copyright holder for the collection.

Certification # 25AE-462A-8ED9

Site Name: Mount Vernon Avenue Bridge Project
 Address: Burlington Northern and Santa Fe Railroad Yard
 City, ST, ZIP: San Bernardino, CA 92411
 Client: Ninjo & Moore
 EDR Inquiry: 5157036.3
 Order Date: 01/23/2018
 Certification # 25AE-462A-8ED9
 Copyright 1906



This Certified Sanborn Map combines the following sheets.
 Outlined areas indicate map sheets within the collection.

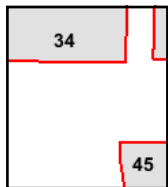
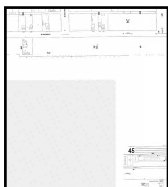

Volume 1, Sheet 45
 Volume 1, Sheet 34

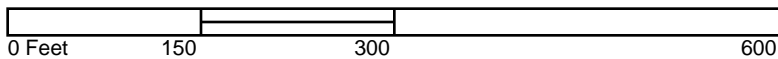



Mount Vernon Avenue Bridge Project
Burlington Northern and Santa Fe Railroad Yard
San Bernardino, CA 92411

Inquiry Number: 5157036.3

January 23, 2018

Certified Sanborn® Map Report



6 Armstrong Road, 4th floor
Shelton, CT 06484
Toll Free: 800.352.0050
www.edrnet.com

Certified Sanborn® Map Report

01/23/18

Site Name:

Mount Vernon Avenue Bridge F
Burlington Northern and Santa
San Bernardino, CA 92411
EDR Inquiry # 5157036.3

Client Name:

Ninyo & Moore
475 Goddard
Irvine, CA 92618
Contact: Dennis Fee



The Sanborn Library has been searched by EDR and maps covering the target property location as provided by Ninyo & Moore were identified for the years listed below. The Sanborn Library is the largest, most complete collection of fire insurance maps. The collection includes maps from Sanborn, Bromley, Perris & Browne, Hopkins, Barlow, and others. Only Environmental Data Resources Inc. (EDR) is authorized to grant rights for commercial reproduction of maps by the Sanborn Library LLC, the copyright holder for the collection. Results can be authenticated by visiting www.edrnet.com/sanborn.

The Sanborn Library is continually enhanced with newly identified map archives. This report accesses all maps in the collection as of the day this report was generated.

Certified Sanborn Results:

Certification # 25AE-462A-8ED9

PO # 205732004

Project Initial Site Assessment

Maps Provided:

1969	1953
1963	1951
1961	1950
1959	1906
1958	1894
1957	
1956	
1954	



Sanborn® Library search results

Certification #: 25AE-462A-8ED9

The Sanborn Library includes more than 1.2 million fire insurance maps from Sanborn, Bromley, Perris & Browne, Hopkins, Barlow and others which track historical property usage in approximately 12,000 American cities and towns. Collections searched:

- ☒ Library of Congress
- ☒ University Publications of America
- ☒ EDR Private Collection

The Sanborn Library LLC Since 1866™

Limited Permission To Make Copies

Ninyo & Moore (the client) is permitted to make up to FIVE photocopies of this Sanborn Map transmittal and each fire insurance map accompanying this report solely for the limited use of its customer. No one other than the client is authorized to make copies. Upon request made directly to an EDR Account Executive, the client may be permitted to make a limited number of additional photocopies. This permission is conditioned upon compliance by the client, its customer and their agents with EDR's copyright policy; a copy of which is available upon request.

Disclaimer - Copyright and Trademark Notice

This Report contains certain information obtained from a variety of public and other sources reasonably available to Environmental Data Resources, Inc. It cannot be concluded from this Report that coverage information for the target and surrounding properties does not exist from other sources. NO WARRANTY EXPRESSED OR IMPLIED, IS MADE WHATSOEVER IN CONNECTION WITH THIS REPORT. ENVIRONMENTAL DATA RESOURCES, INC. SPECIFICALLY DISCLAIMS THE MAKING OF ANY SUCH WARRANTIES, INCLUDING WITHOUT LIMITATION, MERCHANTABILITY OR FITNESS FOR A PARTICULAR USE OR PURPOSE. ALL RISK IS ASSUMED BY THE USER. IN NO EVENT SHALL ENVIRONMENTAL DATA RESOURCES, INC. BE LIABLE TO ANYONE, WHETHER ARISING OUT OF ERRORS OR OMISSIONS, NEGLIGENCE, ACCIDENT OR ANY OTHER CAUSE, FOR ANY LOSS OF DAMAGE, INCLUDING, WITHOUT LIMITATION, SPECIAL, INCIDENTAL, CONSEQUENTIAL, OR EXEMPLARY DAMAGES. ANY LIABILITY ON THE PART OF ENVIRONMENTAL DATA RESOURCES, INC. IS STRICTLY LIMITED TO A REFUND OF THE AMOUNT PAID FOR THIS REPORT. Purchaser accepts this Report "AS IS". Any analyses, estimates, ratings, environmental risk levels or risk codes provided in this Report are provided for illustrative purposes only, and are not intended to provide, nor should they be interpreted as providing any facts regarding, or prediction or forecast of, any environmental risk for any property. Only a Phase I Environmental Site Assessment performed by an environmental professional can provide information regarding the environmental risk for any property. Additionally, the information provided in this Report is not to be construed as legal advice.

Copyright 2018 by Environmental Data Resources, Inc. All rights reserved. Reproduction in any media or format, in whole or in part, of any report or map of Environmental Data Resources, Inc., or its affiliates, is prohibited without prior written permission.

EDR and its logos (including Sanborn and Sanborn Map) are trademarks of Environmental Data Resources, Inc. or its affiliates. All other trademarks used herein are the property of their respective owners.

Sanborn Sheet Key

This Certified Sanborn Map Report is based upon the following Sanborn Fire Insurance map sheets.



1969 Source Sheets



Volume 1, Sheet 34
1969



Volume 1, Sheet 45
1969

1963 Source Sheets



Volume 1, Sheet 33
1963

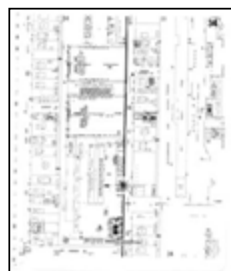

Volume 1, Sheet 34
1963



Volume 1, Sheet 45
1963

1961 Source Sheets

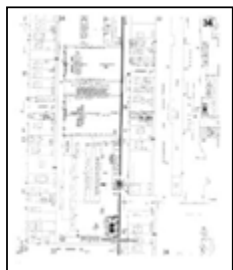

Volume 1, Sheet 34
1961



Volume 1, Sheet 45
1961

1959 Source Sheets



Volume 1, Sheet 33
1959

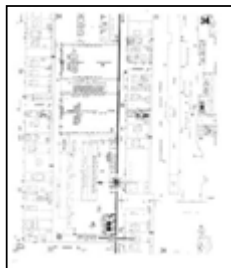

Volume 1, Sheet 34
1959



Volume 1, Sheet 45
1959

Sanborn Sheet Key

This Certified Sanborn Map Report is based upon the following Sanborn Fire Insurance map sheets.



1958 Source Sheets



Volume 1, Sheet 33
1958

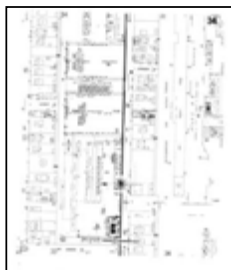

Volume 1, Sheet 34
1958



Volume 1, Sheet 45
1958

1957 Source Sheets



Volume 1, Sheet 33
1957



Volume 1, Sheet 34
1957



Volume 1, Sheet 45
1957

1956 Source Sheets



Volume 1, Sheet 33
1956

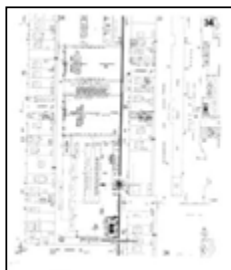

Volume 1, Sheet 34
1956



Volume 1, Sheet 45
1956

1954 Source Sheets

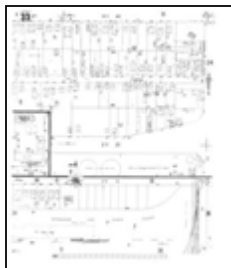

Volume 1, Sheet 33
1954



Volume 1, Sheet 34
1954



Volume 1, Sheet 45
1954

Sanborn Sheet Key

This Certified Sanborn Map Report is based upon the following Sanborn Fire Insurance map sheets.



1953 Source Sheets



Volume 1, Sheet 33
1953



Volume 1, Sheet 34
1953



Volume 1, Sheet 45
1953

1951 Source Sheets



Volume 1, Sheet 33
1951



Volume 1, Sheet 34
1951



Volume 1, Sheet 45
1951

1950 Source Sheets



Volume 1, Sheet 33
1950

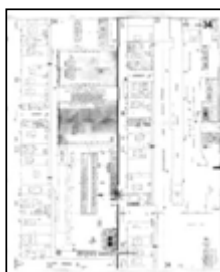

Volume 1, Sheet 34
1950

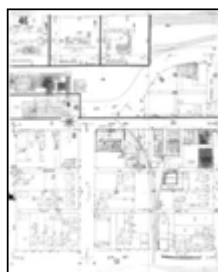

Volume 1, Sheet 45
1950

1906 Source Sheets

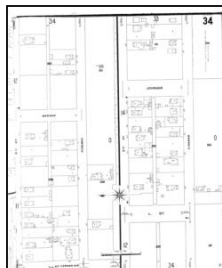

Volume 1, Sheet 34
1906



Volume 1, Sheet 45
1906

Sanborn Sheet Key

This Certified Sanborn Map Report is based upon the following Sanborn Fire Insurance map sheets.



1894 Source Sheets



Volume 1, Sheet 19
1894

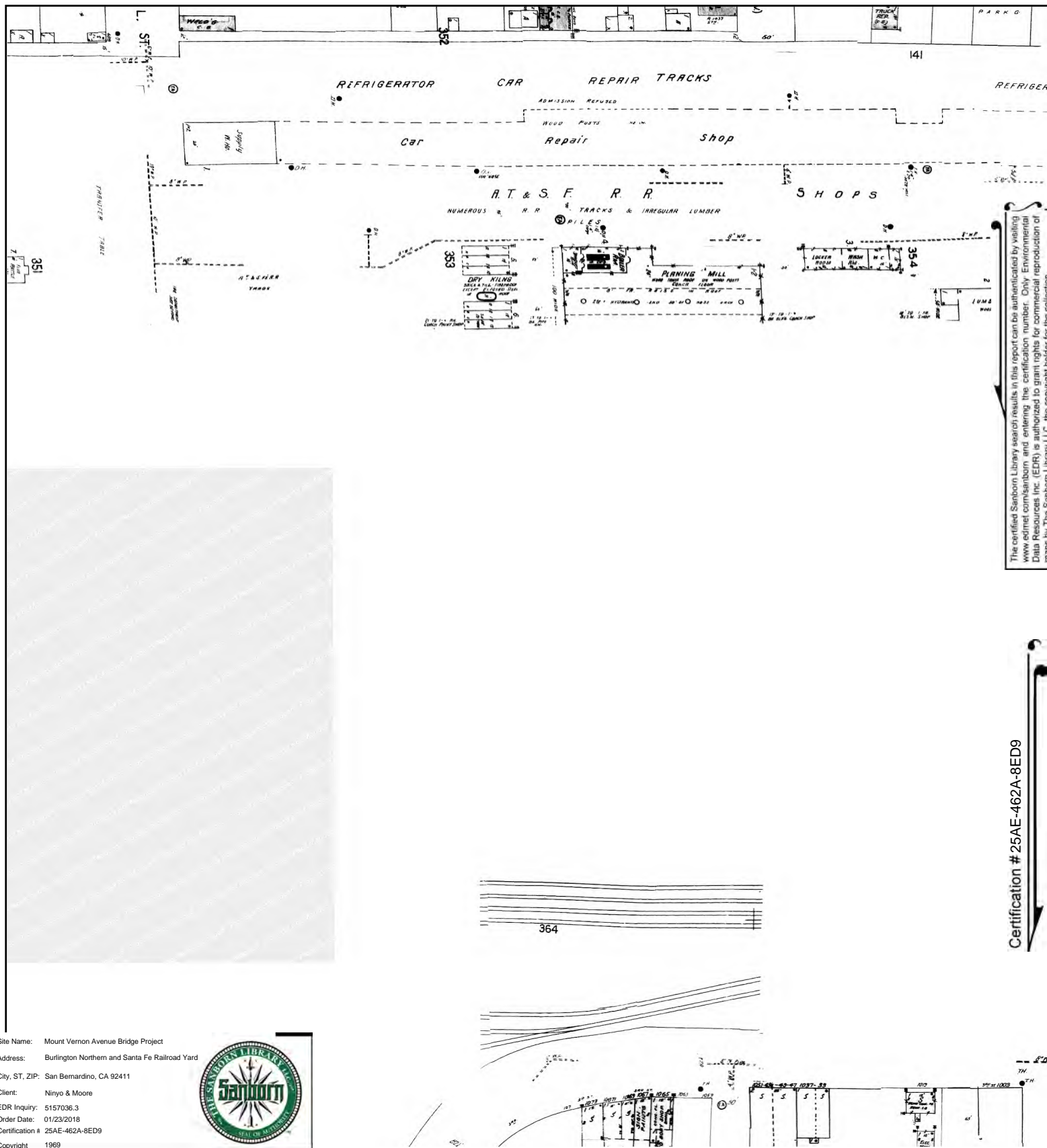

The certified Sanborn Library search results in this report can be authenticated by visiting www.edr.com/sanborn and entering the certification number. Only Environmental Data Resources Inc. (EDR) is authorized to grant rights for commercial reproduction of maps by The Sanborn Library LLC, the copyright holder for the collection.

Certification # 25AE-462A-8ED9

Site Name: Mount Vernon Avenue Bridge Project
 Address: Burlington Northern and Santa Fe Railroad Yard
 City, ST, ZIP: San Bernardino, CA 92411
 Client: Ninjo & Moore
 EDR Inquiry: 5157036.3
 Order Date: 01/23/2018
 Certification # 25AE-462A-8ED9
 Copyright 1969



This Certified Sanborn Map combines the following sheets.
 Outlined areas indicate map sheets within the collection.

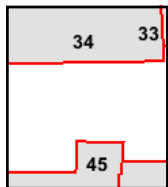
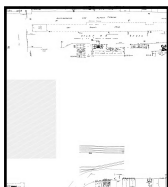

Volume 1, Sheet 45
 Volume 1, Sheet 34

0 Feet 150 300 600



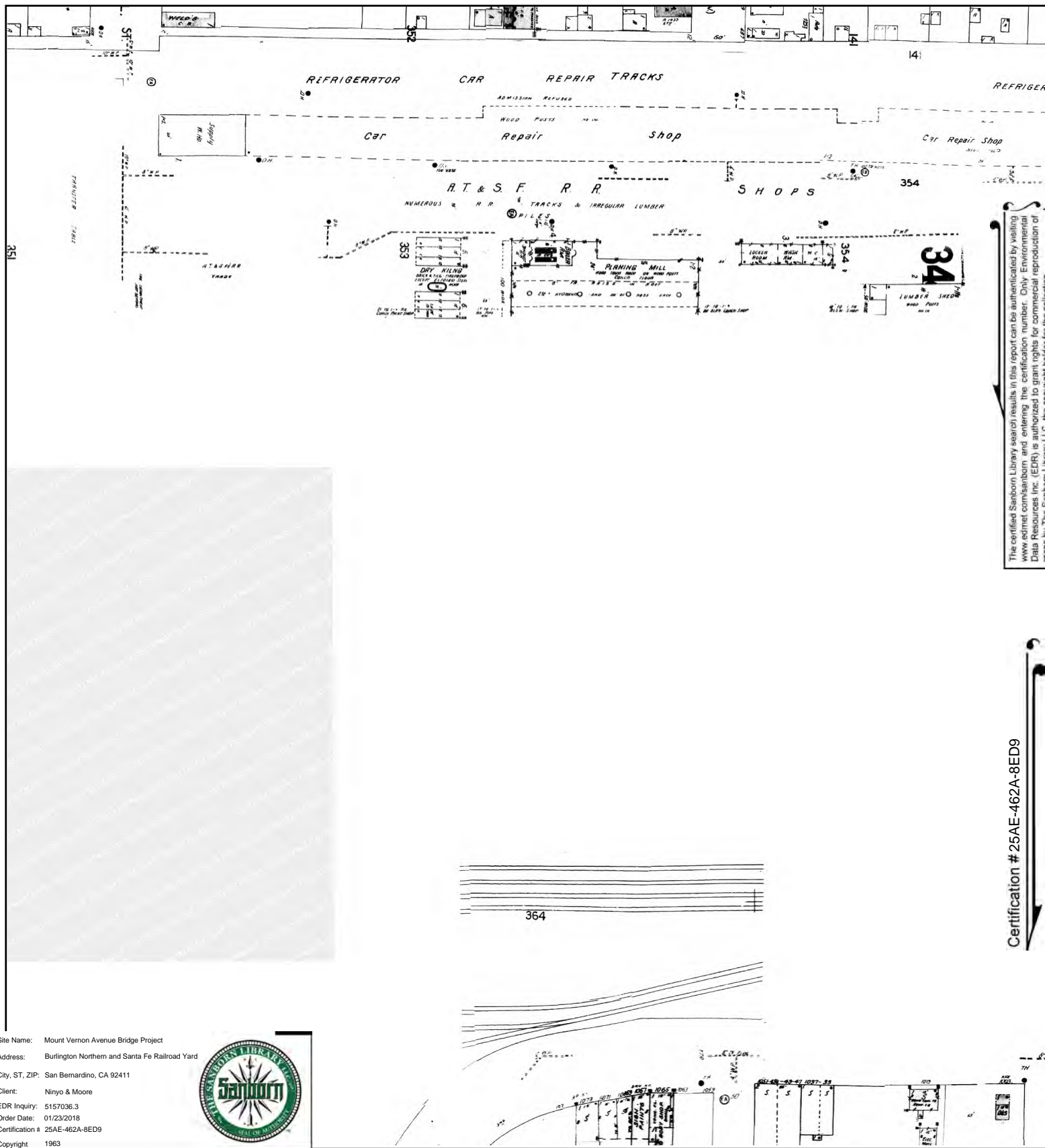

Site Name: Mount Vernon Avenue Bridge Project
 Address: Burlington Northern and Santa Fe Railroad Yard
 City, ST, ZIP: San Bernardino, CA 92411
 Client: Ninjo & Moore
 EDR Inquiry: 5157036.3
 Order Date: 01/23/2018
 Certification #: 25AE-462A-8ED9
 Copyright: 1963



This Certified Sanborn Map combines the following sheets.
 Outlined areas indicate map sheets within the collection.

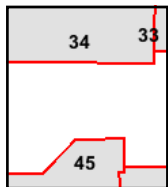
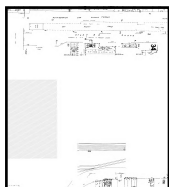

Volume 1, Sheet 45
 Volume 1, Sheet 34
 Volume 1, Sheet 33

0 Feet 150 300 600



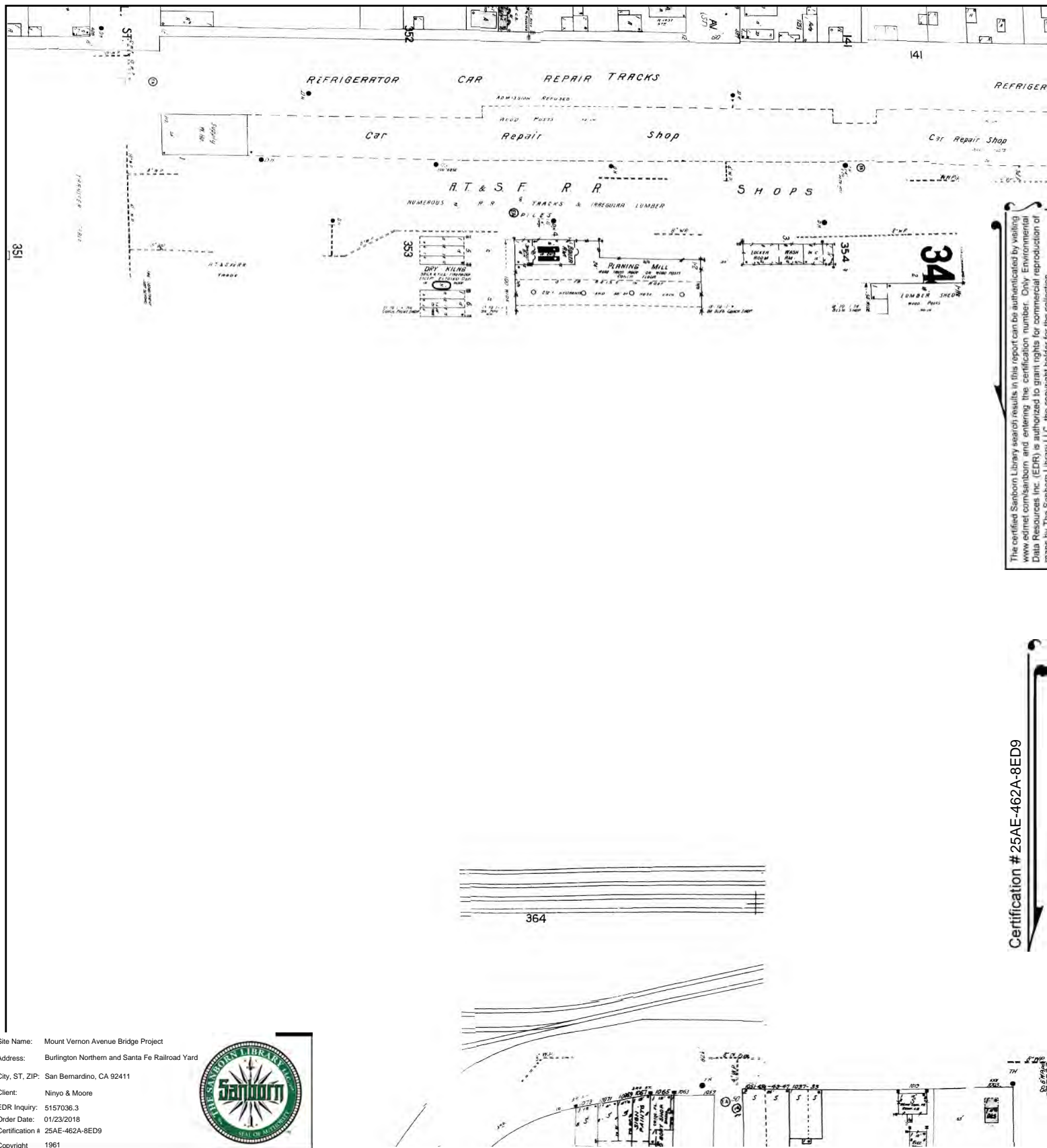

The certified Sanborn Library search results in this report can be authenticated by visiting www.edr.com/sanborn and entering the certification number. Only Environmental Data Resources Inc. (EDR) is authorized to grant rights for commercial reproduction of maps by The Sanborn Library LLC, the copyright holder for the collection.

Certification # 25AE-462A-8ED9

Site Name: Mount Vernon Avenue Bridge Project
 Address: Burlington Northern and Santa Fe Railroad Yard
 City, ST, ZIP: San Bernardino, CA 92411
 Client: Ninyo & Moore
 EDR Inquiry: 5157036.3
 Order Date: 01/23/2018
 Certification # 25AE-462A-8ED9
 Copyright 1961



This Certified Sanborn Map combines the following sheets.
 Outlined areas indicate map sheets within the collection.

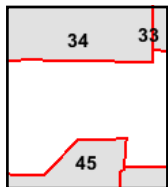

Volume 1, Sheet 45
 Volume 1, Sheet 34



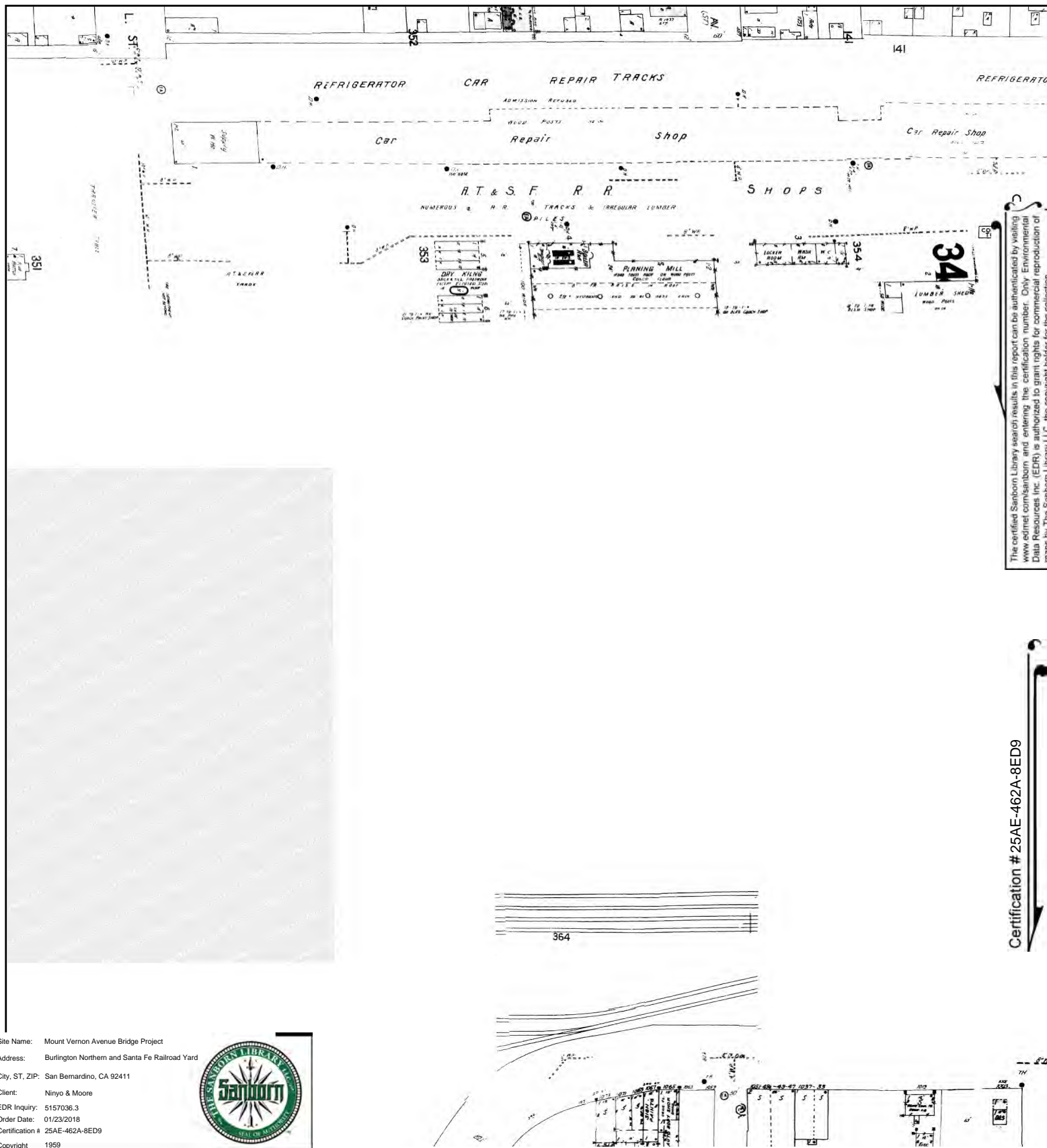

The certified Sanborn Library search results in this report can be authenticated by visiting www.edrnet.com/sanborn and entering the certification number. Only Environmental Data Resources Inc. (EDR) is authorized to grant rights for commercial reproduction of maps by The Sanborn Library LLC, the copyright holder for the collection.

Certification # 25AE-462A-8ED9

Site Name: Mount Vernon Avenue Bridge Project
 Address: Burlington Northern and Santa Fe Railroad Yard
 City, ST, ZIP: San Bernardino, CA 92411
 Client: Ninyo & Moore
 EDR Inquiry: 5157036.3
 Order Date: 01/23/2018
 Certification # 25AE-462A-8ED9
 Copyright 1959



This Certified Sanborn Map combines the following sheets.
 Outlined areas indicate map sheets within the collection.

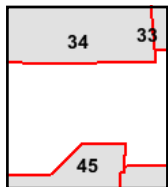
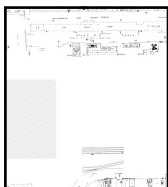

Volume 1, Sheet 45
 Volume 1, Sheet 34
 Volume 1, Sheet 33

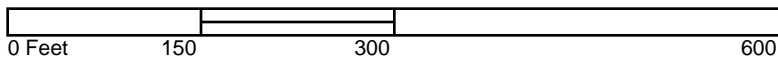

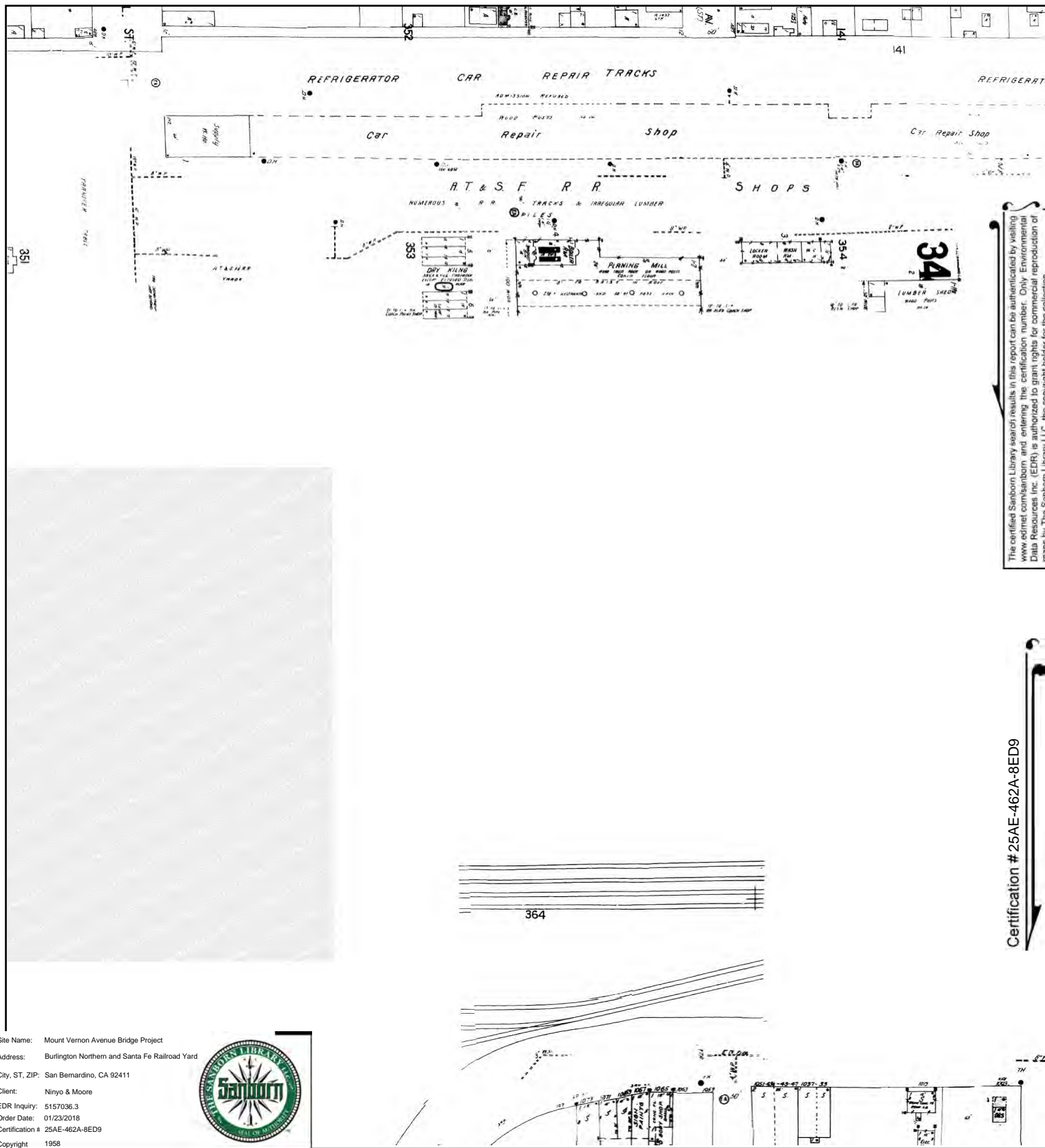

The certified Sanborn Library search results in this report can be authenticated by visiting www.edr.com/sanborn and entering the certification number. Only Environmental Data Resources Inc. (EDR) is authorized to grant rights for commercial reproduction of maps by The Sanborn Library LLC, the copyright holder for the collection.

Certification # 25AE-462A-8ED9

Site Name: Mount Vernon Avenue Bridge Project
 Address: Burlington Northern and Santa Fe Railroad Yard
 City, ST, ZIP: San Bernardino, CA 92411
 Client: Ninjo & Moore
 EDR Inquiry: 5157036.3
 Order Date: 01/23/2018
 Certification # 25AE-462A-8ED9
 Copyright 1958



This Certified Sanborn Map combines the following sheets.
 Outlined areas indicate map sheets within the collection.

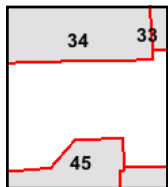
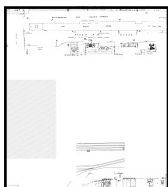

Volume 1, Sheet 45
 Volume 1, Sheet 34
 Volume 1, Sheet 33

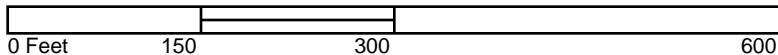

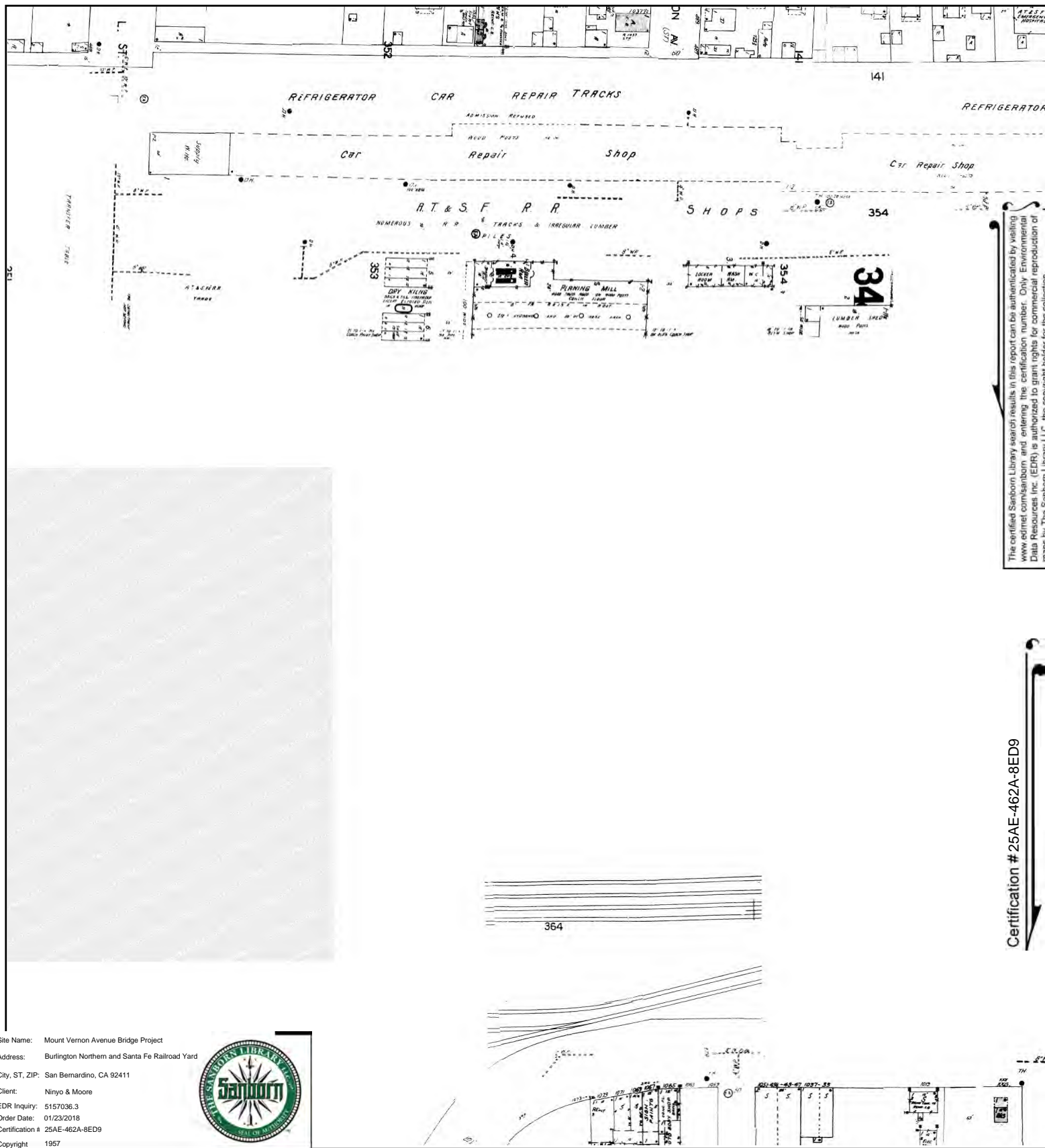

The certified Sanborn Library search results in this report can be authenticated by visiting www.edr.com/sanborn and entering the certification number. Only Environmental Data Resources Inc. (EDR) is authorized to grant rights for commercial reproduction of maps by The Sanborn Library LLC, the copyright holder for the collection.

Certification # 25AE-462A-8ED9

Site Name: Mount Vernon Avenue Bridge Project
 Address: Burlington Northern and Santa Fe Railroad Yard
 City, ST, ZIP: San Bernardino, CA 92411
 Client: Ninjo & Moore
 EDR Inquiry: 5157036.3
 Order Date: 01/23/2018
 Certification # 25AE-462A-8ED9
 Copyright 1957



This Certified Sanborn Map combines the following sheets.
 Outlined areas indicate map sheets within the collection.

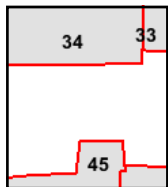
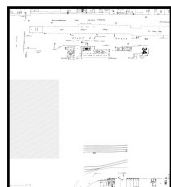
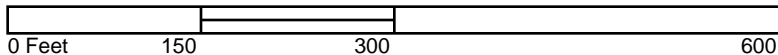

Volume 1, Sheet 45
 Volume 1, Sheet 34
 Volume 1, Sheet 33



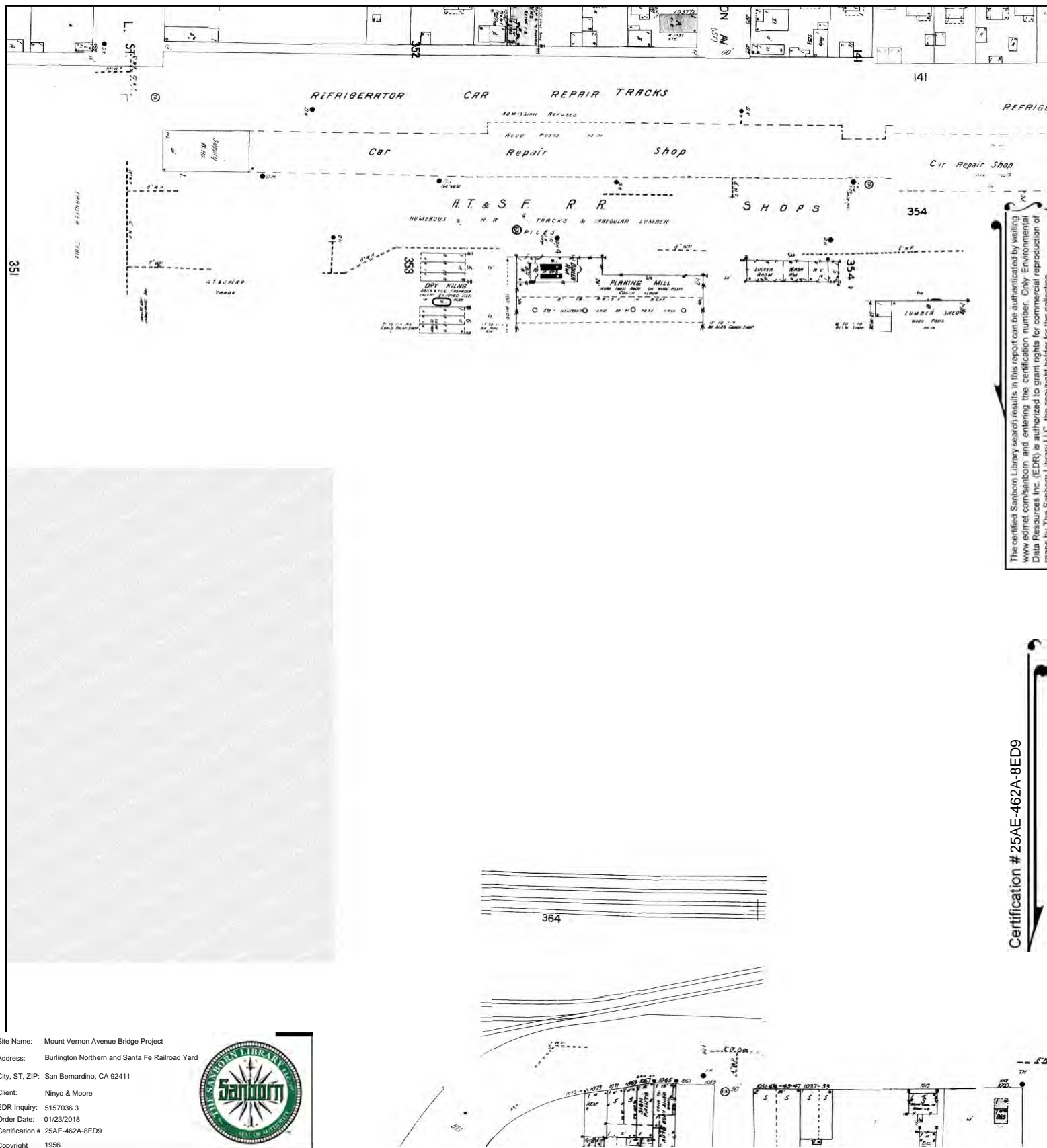

Site Name: Mount Vernon Avenue Bridge Project
 Address: Burlington Northern and Santa Fe Railroad Yard
 City, ST, ZIP: San Bernardino, CA 92411
 Client: Ninjo & Moore
 EDR Inquiry: 5157036.3
 Order Date: 01/23/2018
 Certification #: 25AE-462A-8ED9
 Copyright: 1956



This Certified Sanborn Map combines the following sheets.
 Outlined areas indicate map sheets within the collection.

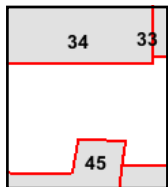
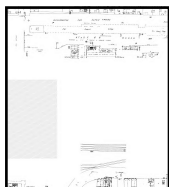

Volume 1, Sheet 45
 Volume 1, Sheet 34
 Volume 1, Sheet 33

0 Feet 150 300 600



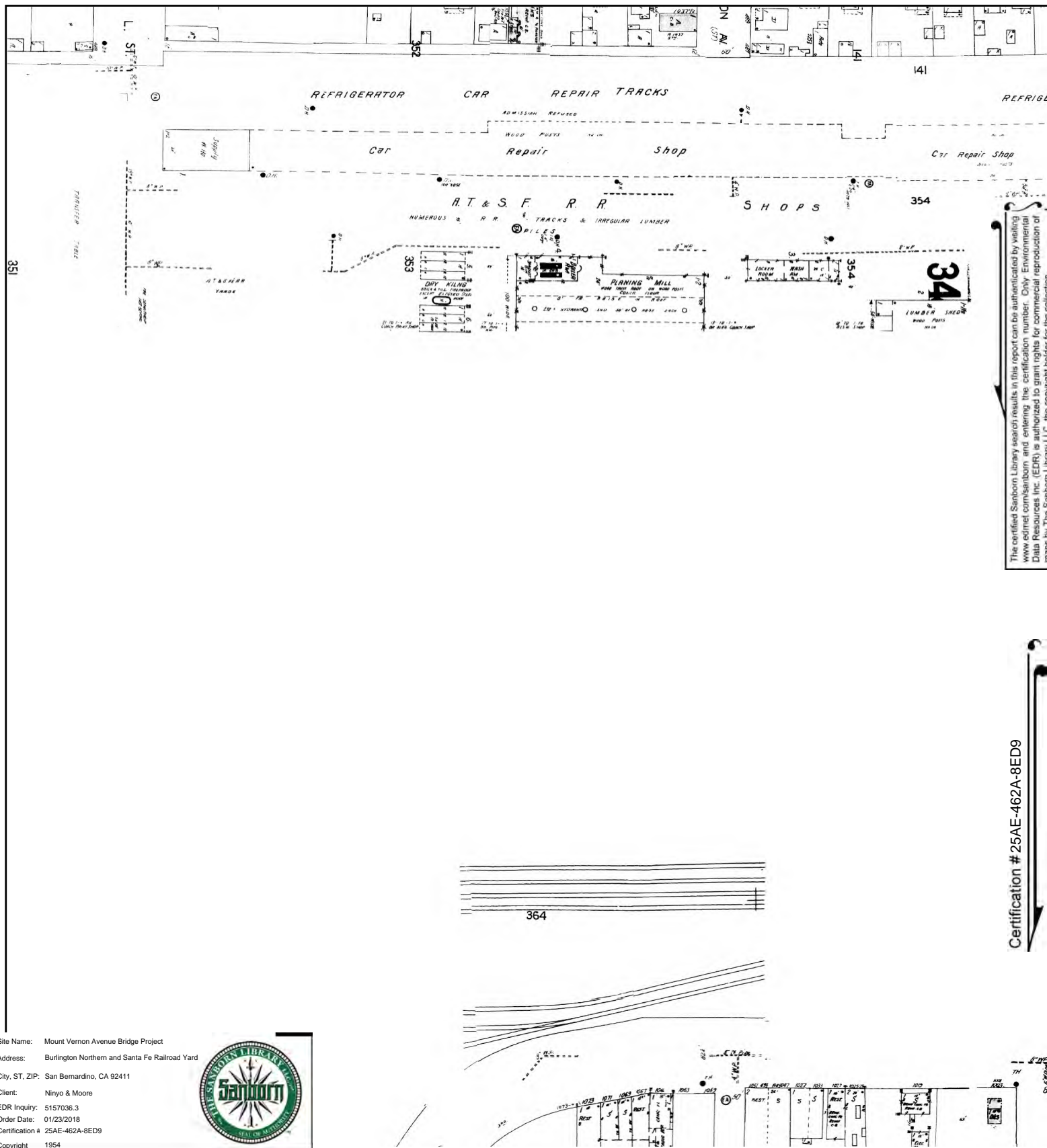

The certified Sanborn Library search results in this report can be authenticated by visiting www.edr.com/sanborn and entering the certification number. Only Environmental Data Resources Inc. (EDR) is authorized to grant rights for commercial reproduction of maps by The Sanborn Library LLC, the copyright holder for the collection.

Certification # 25AE-462A-8ED9

Site Name: Mount Vernon Avenue Bridge Project
 Address: Burlington Northern and Santa Fe Railroad Yard
 City, ST, ZIP: San Bernardino, CA 92411
 Client: Ninjo & Moore
 EDR Inquiry: 5157036.3
 Order Date: 01/23/2018
 Certification # 25AE-462A-8ED9
 Copyright 1954



This Certified Sanborn Map combines the following sheets.
 Outlined areas indicate map sheets within the collection.

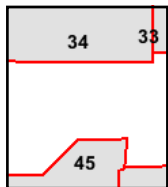
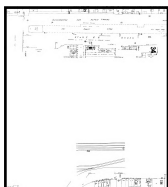

Volume 1, Sheet 45
 Volume 1, Sheet 34
 Volume 1, Sheet 33

0 Feet 150 300 600



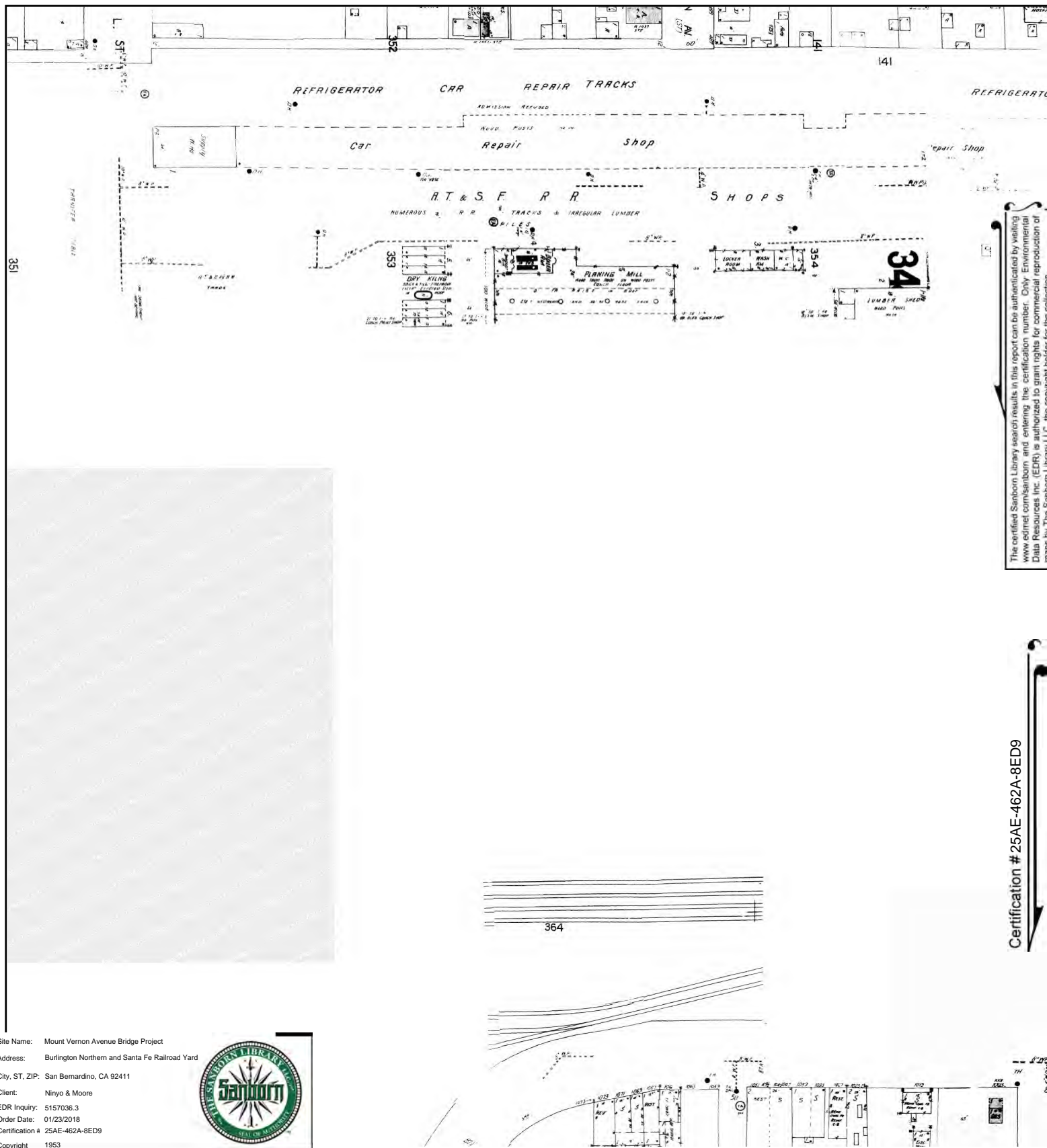

The certified Sanborn Library search results in this report can be authenticated by visiting www.edr.com/sanborn and entering the certification number. Only Environmental Data Resources Inc. (EDR) is authorized to grant rights for commercial reproduction of maps by The Sanborn Library LLC, the copyright holder for the collection.

Certification # 25AE-462A-8ED9

Site Name: Mount Vernon Avenue Bridge Project
 Address: Burlington Northern and Santa Fe Railroad Yard
 City, ST, ZIP: San Bernardino, CA 92411
 Client: Ninjo & Moore
 EDR Inquiry: 5157036.3
 Order Date: 01/23/2018
 Certification # 25AE-462A-8ED9
 Copyright 1953



This Certified Sanborn Map combines the following sheets.
 Outlined areas indicate map sheets within the collection.

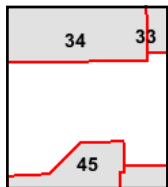
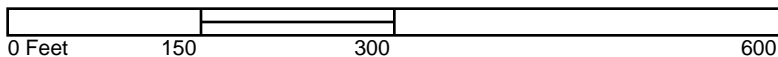

Volume 1, Sheet 45
 Volume 1, Sheet 34
 Volume 1, Sheet 33



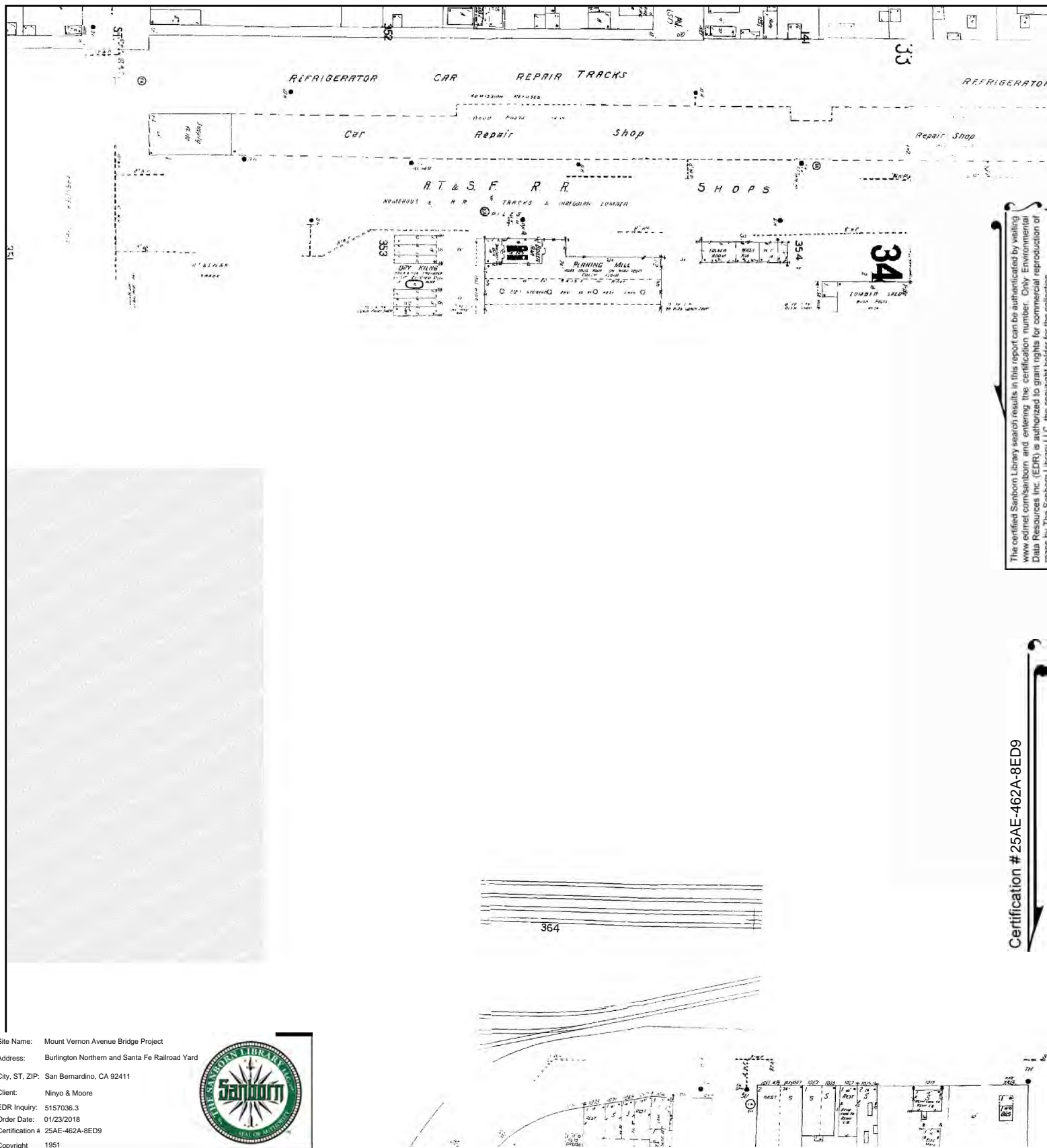

The certified Sanborn Library search results in this report can be authenticated by visiting www.edr.com/sanborn and entering the certification number. Only Environmental Data Resources Inc. (EDR) is authorized to grant rights for commercial reproduction of maps by The Sanborn Library LLC, the copyright holder for the collection.

Certification # 25AE-462A-8ED9

Site Name: Mount Vernon Avenue Bridge Project
 Address: Burlington Northern and Santa Fe Railroad Yard
 City, ST, ZIP: San Bernardino, CA 92411
 Client: Ninjo & Moore
 EDR Inquiry: 5157036.3
 Order Date: 01/23/2018
 Certification # 25AE-462A-8ED9
 Copyright 1951



This Certified Sanborn Map combines the following sheets.
 Outlined areas indicate map sheets within the collection.

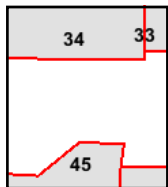
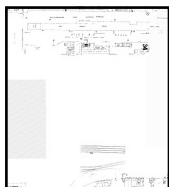
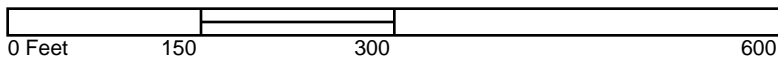

Volume 1, Sheet 45
 Volume 1, Sheet 34
 Volume 1, Sheet 33



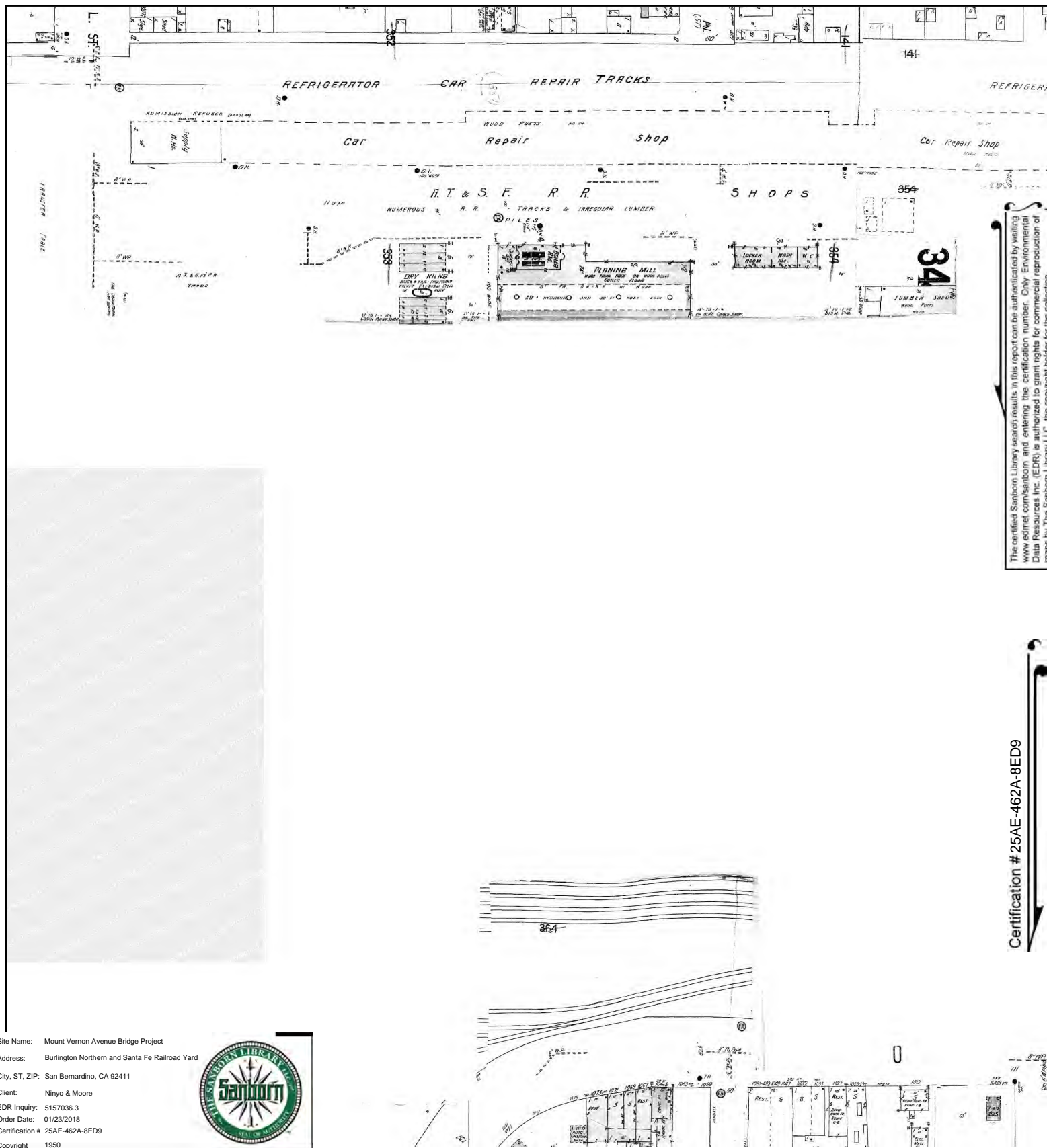

The certified Sanborn Library search results in this report can be authenticated by visiting www.edr.com/sanborn and entering the certification number. Only Environmental Data Resources Inc. (EDR) is authorized to grant rights for commercial reproduction of maps by The Sanborn Library LLC, the copyright holder for the collection.

Certification # 25AE-462A-8ED9

Site Name: Mount Vernon Avenue Bridge Project
 Address: Burlington Northern and Santa Fe Railroad Yard
 City, ST, ZIP: San Bernardino, CA 92411
 Client: Ninjo & Moore
 EDR Inquiry: 5157036.3
 Order Date: 01/23/2018
 Certification # 25AE-462A-8ED9
 Copyright 1950



This Certified Sanborn Map combines the following sheets.
 Outlined areas indicate map sheets within the collection.

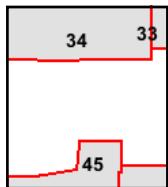

Volume 1, Sheet 45
 Volume 1, Sheet 34
 Volume 1, Sheet 33



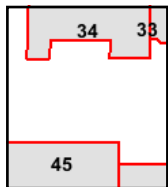

5157036 - 3 page 18

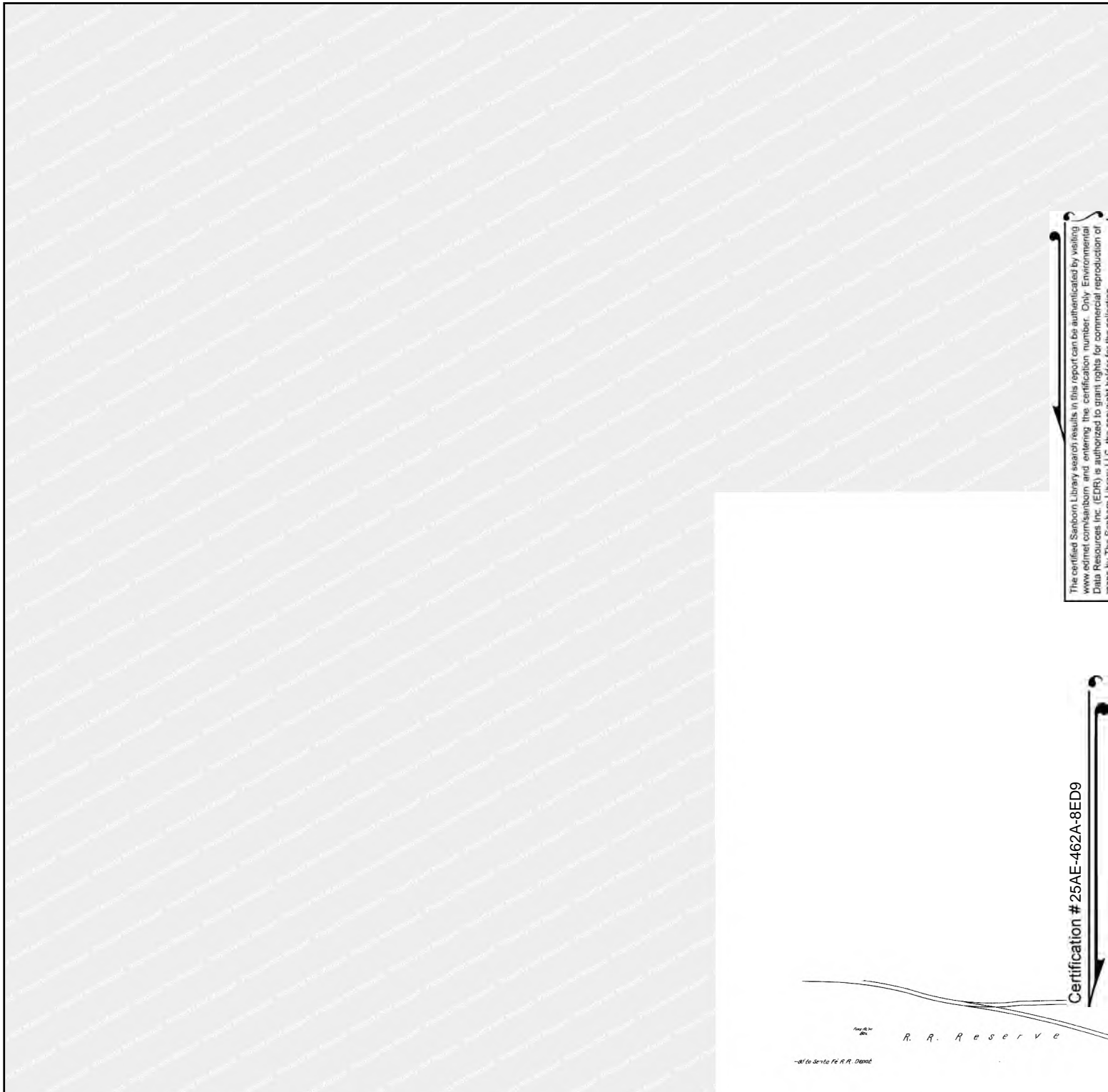

The certified Sanborn Library search results in this report can be authenticated by visiting www.edr.com/sanborn and entering the certification number. Only Environmental Data Resources Inc. (EDR) is authorized to grant rights for commercial reproduction of maps by The Sanborn Library LLC, the copyright holder for the collection.

Certification # 25AE-462A-8ED9

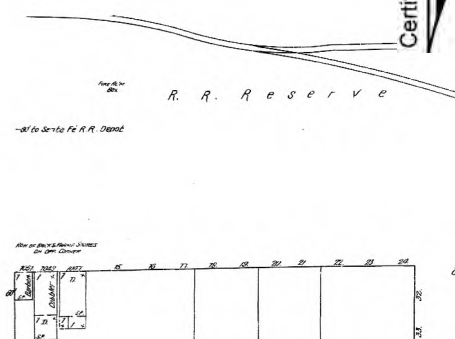

Site Name: Mount Vernon Avenue Bridge Project
 Address: Burlington Northern and Santa Fe Railroad Yard
 City, ST, ZIP: San Bernardino, CA 92411
 Client: Ninjo & Moore
 EDR Inquiry: 5157036.3
 Order Date: 01/23/2018
 Certification # 25AE-462A-8ED9
 Copyright 1894



This Certified Sanborn Map combines the following sheets.
 Outlined areas indicate map sheets within the collection.

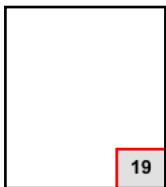
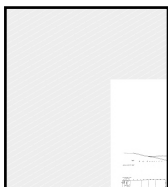

Volume 1, Sheet 19

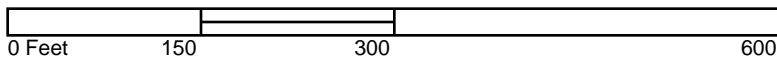



Mount Vernon Avenue Bridge Project
Burlington Northern and Santa Fe Railroad Yard
San Bernardino, CA 92411

Inquiry Number: 5157036.3

January 23, 2018

Certified Sanborn® Map Report



6 Armstrong Road, 4th floor
Shelton, CT 06484
Toll Free: 800.352.0050
www.edrnet.com

Certified Sanborn® Map Report

01/23/18

Site Name:

Mount Vernon Avenue Bridge F
Burlington Northern and Santa
San Bernardino, CA 92411
EDR Inquiry # 5157036.3

Client Name:

Ninyo & Moore
475 Goddard
Irvine, CA 92618
Contact: Dennis Fee



The Sanborn Library has been searched by EDR and maps covering the target property location as provided by Ninyo & Moore were identified for the years listed below. The Sanborn Library is the largest, most complete collection of fire insurance maps. The collection includes maps from Sanborn, Bromley, Perris & Browne, Hopkins, Barlow, and others. Only Environmental Data Resources Inc. (EDR) is authorized to grant rights for commercial reproduction of maps by the Sanborn Library LLC, the copyright holder for the collection. Results can be authenticated by visiting www.edrnet.com/sanborn.

The Sanborn Library is continually enhanced with newly identified map archives. This report accesses all maps in the collection as of the day this report was generated.

Certified Sanborn Results:

Certification # 25AE-462A-8ED9

PO # 205732004

Project Initial Site Assessment

Maps Provided:

1969	1953
1963	1951
1961	1950
1959	1906
1958	1894
1957	
1956	
1954	



Sanborn® Library search results

Certification #: 25AE-462A-8ED9

The Sanborn Library includes more than 1.2 million fire insurance maps from Sanborn, Bromley, Perris & Browne, Hopkins, Barlow and others which track historical property usage in approximately 12,000 American cities and towns. Collections searched:

- ☒ Library of Congress
- ☒ University Publications of America
- ☒ EDR Private Collection

The Sanborn Library LLC Since 1866™

Limited Permission To Make Copies

Ninyo & Moore (the client) is permitted to make up to FIVE photocopies of this Sanborn Map transmittal and each fire insurance map accompanying this report solely for the limited use of its customer. No one other than the client is authorized to make copies. Upon request made directly to an EDR Account Executive, the client may be permitted to make a limited number of additional photocopies. This permission is conditioned upon compliance by the client, its customer and their agents with EDR's copyright policy; a copy of which is available upon request.

Disclaimer - Copyright and Trademark Notice

This Report contains certain information obtained from a variety of public and other sources reasonably available to Environmental Data Resources, Inc. It cannot be concluded from this Report that coverage information for the target and surrounding properties does not exist from other sources. NO WARRANTY EXPRESSED OR IMPLIED, IS MADE WHATSOEVER IN CONNECTION WITH THIS REPORT. ENVIRONMENTAL DATA RESOURCES, INC. SPECIFICALLY DISCLAIMS THE MAKING OF ANY SUCH WARRANTIES, INCLUDING WITHOUT LIMITATION, MERCHANTABILITY OR FITNESS FOR A PARTICULAR USE OR PURPOSE. ALL RISK IS ASSUMED BY THE USER. IN NO EVENT SHALL ENVIRONMENTAL DATA RESOURCES, INC. BE LIABLE TO ANYONE, WHETHER ARISING OUT OF ERRORS OR OMISSIONS, NEGLIGENCE, ACCIDENT OR ANY OTHER CAUSE, FOR ANY LOSS OF DAMAGE, INCLUDING, WITHOUT LIMITATION, SPECIAL, INCIDENTAL, CONSEQUENTIAL, OR EXEMPLARY DAMAGES. ANY LIABILITY ON THE PART OF ENVIRONMENTAL DATA RESOURCES, INC. IS STRICTLY LIMITED TO A REFUND OF THE AMOUNT PAID FOR THIS REPORT. Purchaser accepts this Report "AS IS". Any analyses, estimates, ratings, environmental risk levels or risk codes provided in this Report are provided for illustrative purposes only, and are not intended to provide, nor should they be interpreted as providing any facts regarding, or prediction or forecast of, any environmental risk for any property. Only a Phase I Environmental Site Assessment performed by an environmental professional can provide information regarding the environmental risk for any property. Additionally, the information provided in this Report is not to be construed as legal advice.

Copyright 2018 by Environmental Data Resources, Inc. All rights reserved. Reproduction in any media or format, in whole or in part, of any report or map of Environmental Data Resources, Inc., or its affiliates, is prohibited without prior written permission.

EDR and its logos (including Sanborn and Sanborn Map) are trademarks of Environmental Data Resources, Inc. or its affiliates. All other trademarks used herein are the property of their respective owners.

Sanborn Sheet Key

This Certified Sanborn Map Report is based upon the following Sanborn Fire Insurance map sheets.



1969 Source Sheets



Volume 1, Sheet 33
1969



Volume 1, Sheet 34
1969



Volume 1, Sheet 35
1969

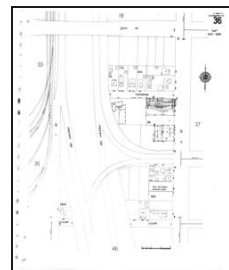

Volume 1, Sheet 36
1969



Volume 1, Sheet 45
1969



Volume 1, Sheet 46
1969

1963 Source Sheets



Volume 1, Sheet 33
1963

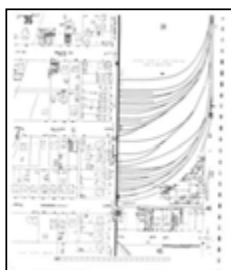

Volume 1, Sheet 35
1963

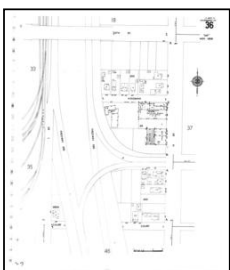

Volume 1, Sheet 36
1963



Volume 1, Sheet 45
1963



Volume 1, Sheet 46
1963

Sanborn Sheet Key

This Certified Sanborn Map Report is based upon the following Sanborn Fire Insurance map sheets.



1961 Source Sheets



Volume 1, Sheet 33
1961



Volume 1, Sheet 35
1961



Volume 1, Sheet 36
1961



Volume 1, Sheet 45
1961



Volume 1, Sheet 46
1961

1959 Source Sheets



Volume 1, Sheet 33
1959

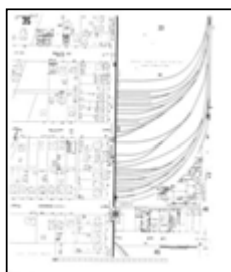

Volume 1, Sheet 35
1959

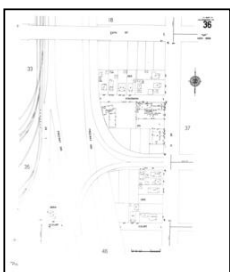

Volume 1, Sheet 36
1959



Volume 1, Sheet 45
1959



Volume 1, Sheet 46
1959

Sanborn Sheet Key

This Certified Sanborn Map Report is based upon the following Sanborn Fire Insurance map sheets.



1958 Source Sheets



Volume 1, Sheet 33
1958

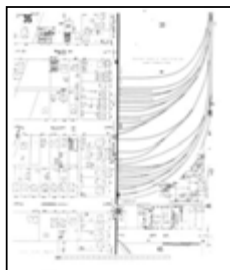

Volume 1, Sheet 35
1958



Volume 1, Sheet 36
1958



Volume 1, Sheet 46
1958



Volume 1, Sheet 45
1958

1957 Source Sheets

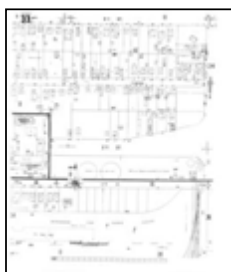

Volume 1, Sheet 33
1957

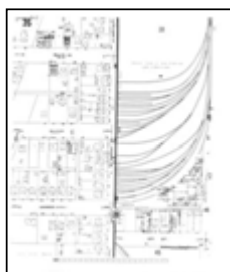

Volume 1, Sheet 35
1957

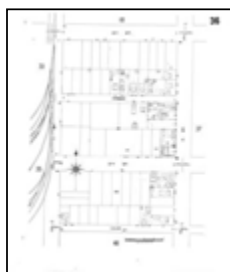

Volume 1, Sheet 36
1957



Volume 1, Sheet 45
1957

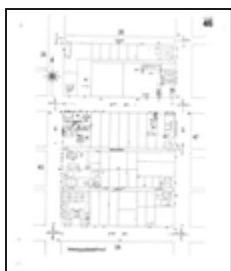

Volume 1, Sheet 46
1957

Sanborn Sheet Key

This Certified Sanborn Map Report is based upon the following Sanborn Fire Insurance map sheets.



1956 Source Sheets



Volume 1, Sheet 33
1956

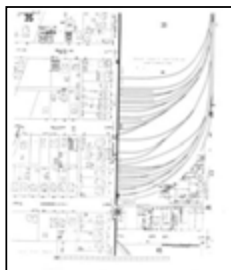

Volume 1, Sheet 35
1956

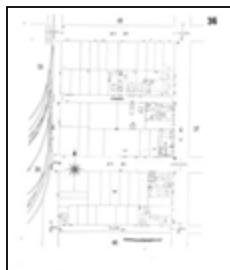

Volume 1, Sheet 36
1956



Volume 1, Sheet 45
1956

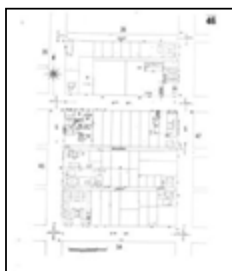

Volume 1, Sheet 46
1956

1954 Source Sheets

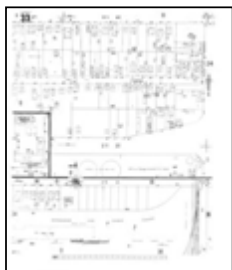

Volume 1, Sheet 33
1954



Volume 1, Sheet 35
1954

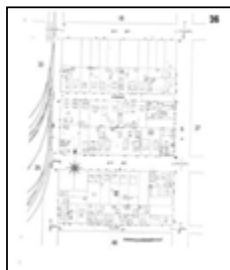

Volume 1, Sheet 36
1954



Volume 1, Sheet 45
1954

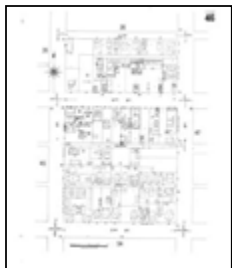

Volume 1, Sheet 46
1954

Sanborn Sheet Key

This Certified Sanborn Map Report is based upon the following Sanborn Fire Insurance map sheets.



1953 Source Sheets



Volume 1, Sheet 33
1953



Volume 1, Sheet 35
1953



Volume 1, Sheet 36
1953



Volume 1, Sheet 45
1953



Volume 1, Sheet 46
1953

1951 Source Sheets

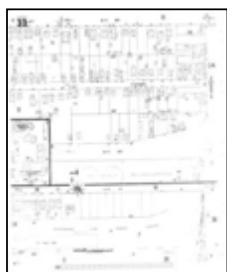

Volume 1, Sheet 33
1951

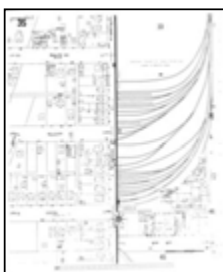

Volume 1, Sheet 35
1951

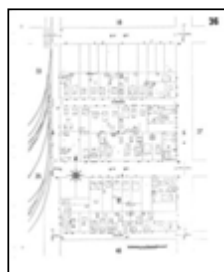

Volume 1, Sheet 36
1951



Volume 1, Sheet 45
1951



Volume 1, Sheet 46
1951

Sanborn Sheet Key

This Certified Sanborn Map Report is based upon the following Sanborn Fire Insurance map sheets.



1950 Source Sheets



Volume 1, Sheet 33
1950



Volume 1, Sheet 35
1950



Volume 1, Sheet 36
1950



Volume 1, Sheet 45
1950

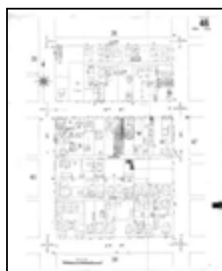

Volume 1, Sheet 46
1950

1906 Source Sheets



Volume 1, Sheet 33
1906

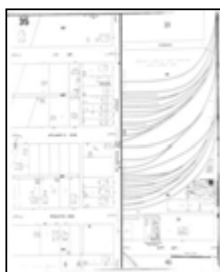

Volume 1, Sheet 35
1906

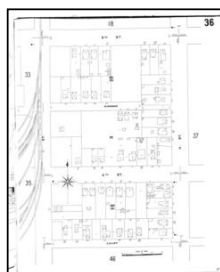

Volume 1, Sheet 36
1906



Volume 1, Sheet 45
1906

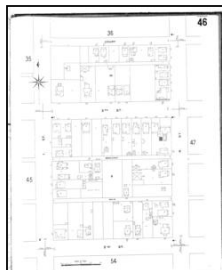

Volume 1, Sheet 46
1906

Sanborn Sheet Key

This Certified Sanborn Map Report is based upon the following Sanborn Fire Insurance map sheets.



1894 Source Sheets



Volume 1, Sheet 12
1894



Volume 1, Sheet 19
1894



Volume 1, Sheet 20
1894

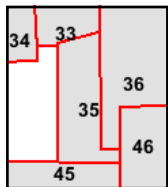

5157036 - 3 page 10

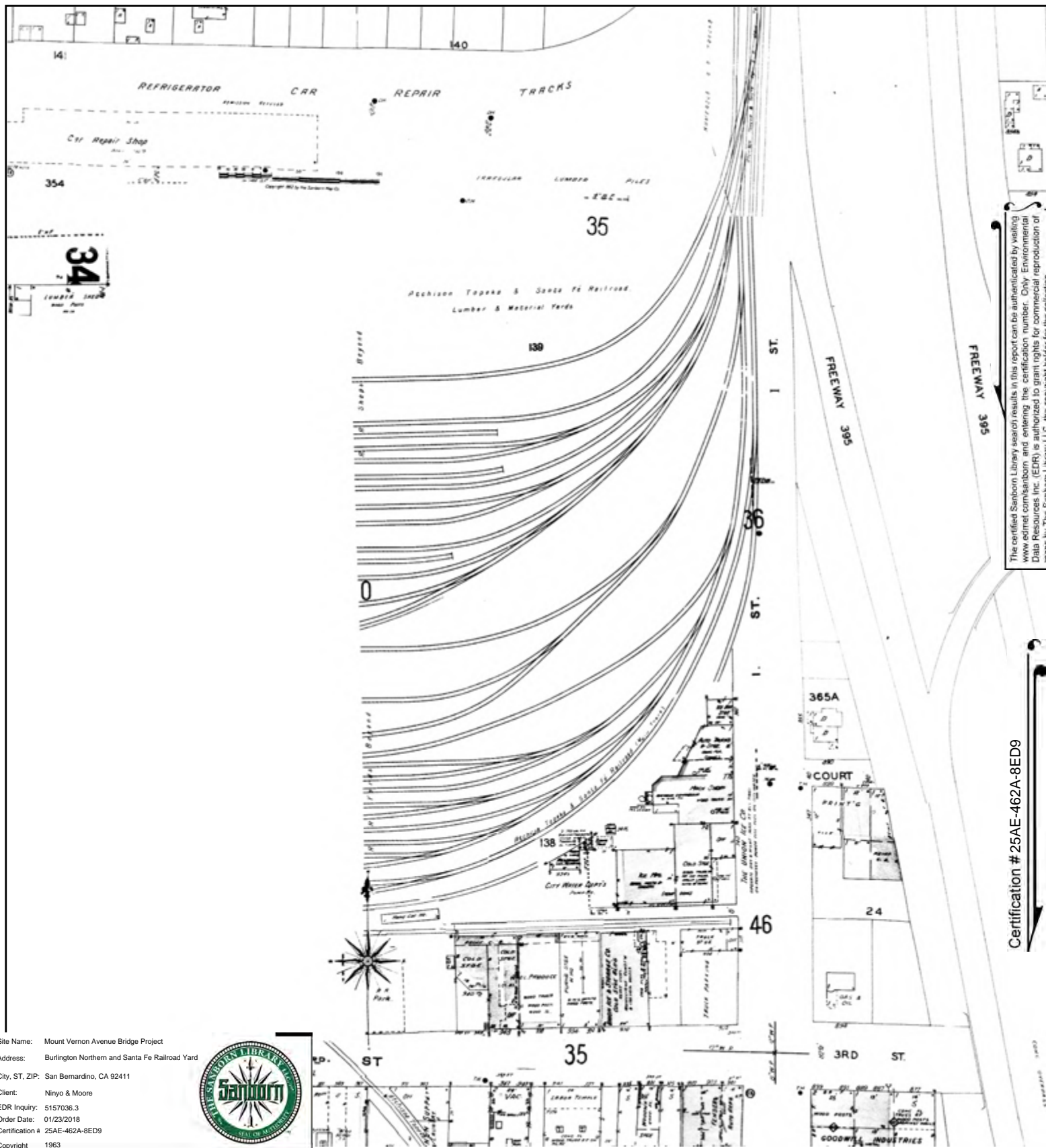

The certified Sanborn Library search results in this report can be authenticated by visiting www.edr.com/sanborn and entering the certification number. Only Environmental Data Resources Inc. (EDR) is authorized to grant rights for commercial reproduction of maps by The Sanborn Library LLC, the copyright holder for the collection.

Certification # 25AE-462A-8ED9

Site Name: Mount Vernon Avenue Bridge Project
 Address: Burlington Northern and Santa Fe Railroad Yard
 City, ST, ZIP: San Bernardino, CA 92411
 Client: Ninjo & Moore
 EDR Inquiry: 5157036.3
 Order Date: 01/23/2018
 Certification # 25AE-462A-8ED9
 Copyright 1963



This Certified Sanborn Map combines the following sheets.
 Outlined areas indicate map sheets within the collection.

0 Feet 150 300 600

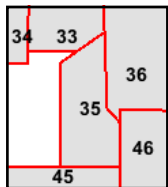
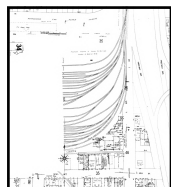

Volume 1, Sheet 46
 Volume 1, Sheet 45
 Volume 1, Sheet 36
 Volume 1, Sheet 35
 Volume 1, Sheet 33



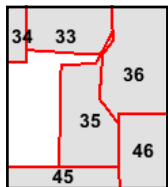
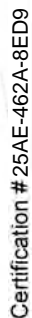

5157036 - 3 page 12

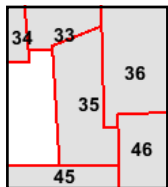
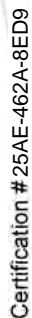

5157036 - 3 page 13

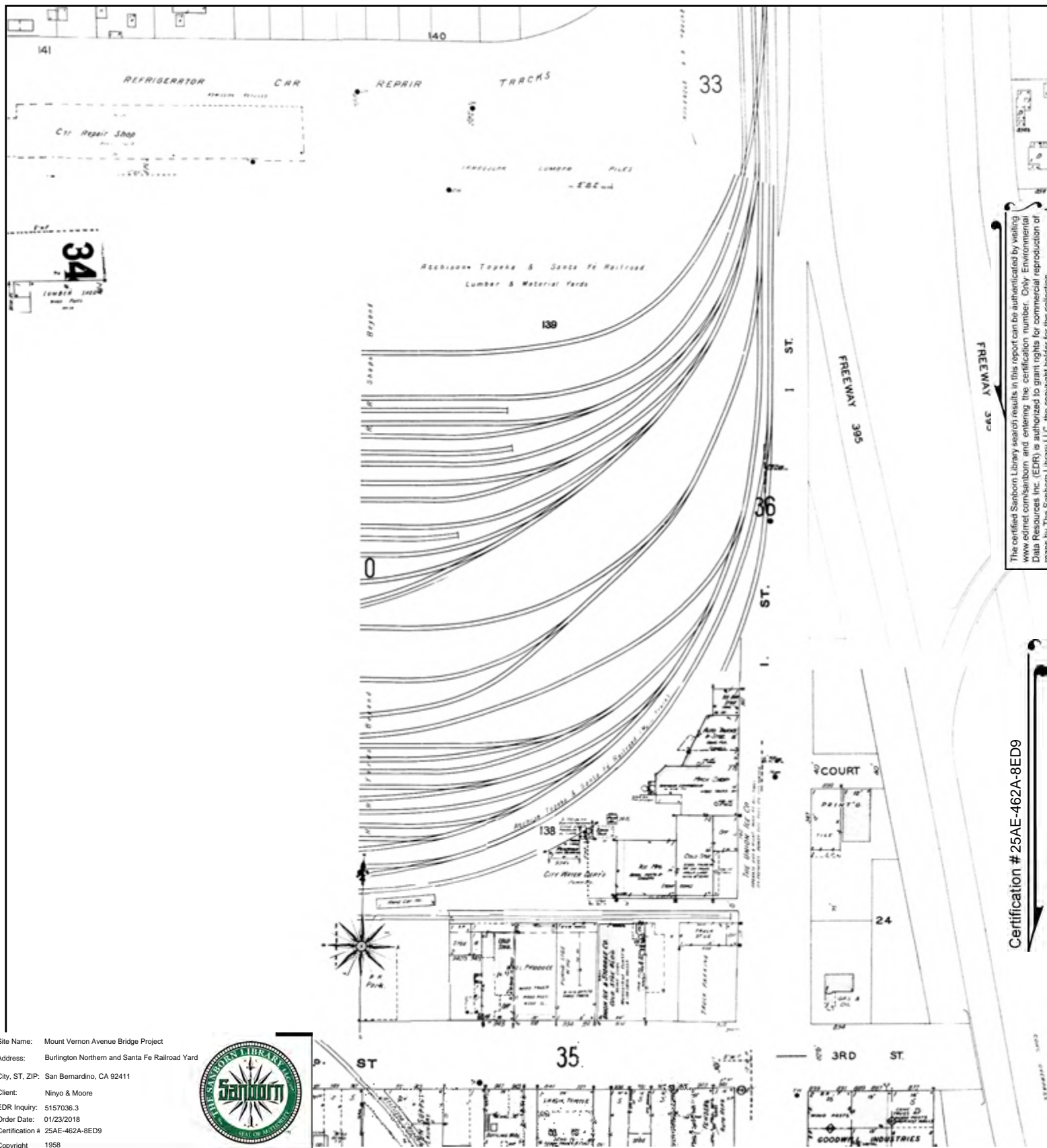

Site Name: Mount Vernon Avenue Bridge Project
 Address: Burlington Northern and Santa Fe Railroad Yard
 City, ST, ZIP: San Bernardino, CA 92411
 Client: Ninjo & Moore
 EDR Inquiry: 5157036.3
 Order Date: 01/23/2018
 Certification # 25AE-462A-8ED9
 Copyright 1958



This Certified Sanborn Map combines the following sheets.
 Outlined areas indicate map sheets within the collection.

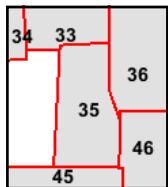
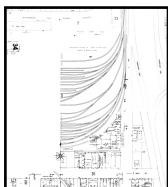

Volume 1, Sheet 45
 Volume 1, Sheet 46
 Volume 1, Sheet 36
 Volume 1, Sheet 35
 Volume 1, Sheet 33

0 Feet 150 300 600



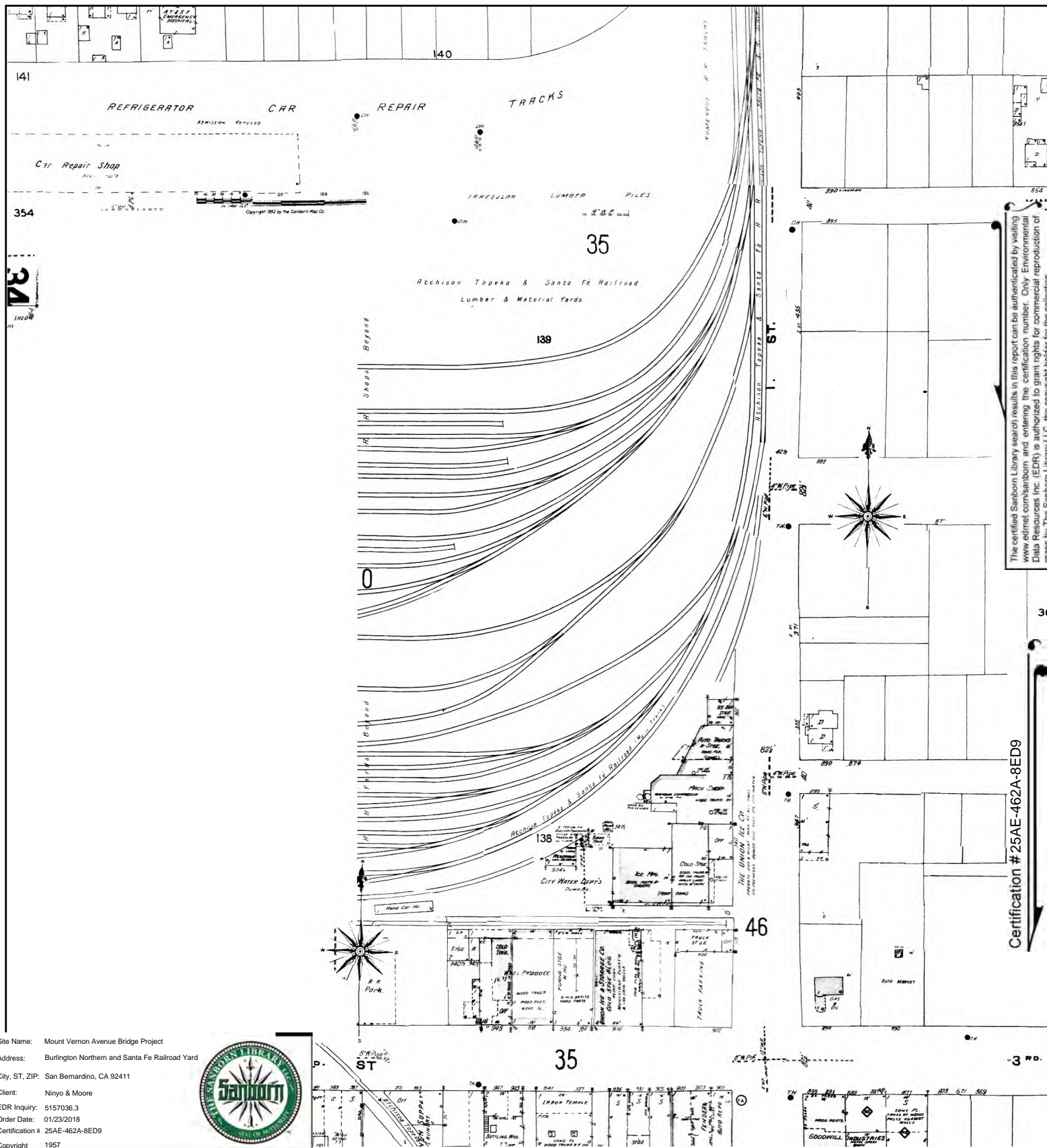

The certified Sanborn Library search results in this report can be authenticated by visiting www.edr.com/sanborn and entering the certification number. Only Environmental Data Resources Inc. (EDR) is authorized to grant rights for commercial reproduction of maps by The Sanborn Library LLC, the copyright holder for the collection.

Certification # 25AE-462A-8ED9

Site Name: Mount Vernon Avenue Bridge Project
 Address: Burlington Northern and Santa Fe Railroad Yard
 City, ST, ZIP: San Bernardino, CA 92411
 Client: Ninjo & Moore
 EDR Inquiry: 5157036.3
 Order Date: 01/23/2018
 Certification # 25AE-462A-8ED9
 Copyright 1957



This Certified Sanborn Map combines the following sheets.
 Outlined areas indicate map sheets within the collection.

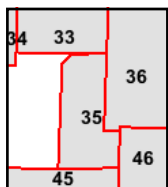
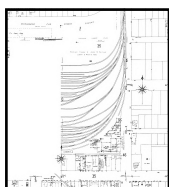

Volume 1, Sheet 46
 Volume 1, Sheet 45
 Volume 1, Sheet 36
 Volume 1, Sheet 35
 Volume 1, Sheet 33



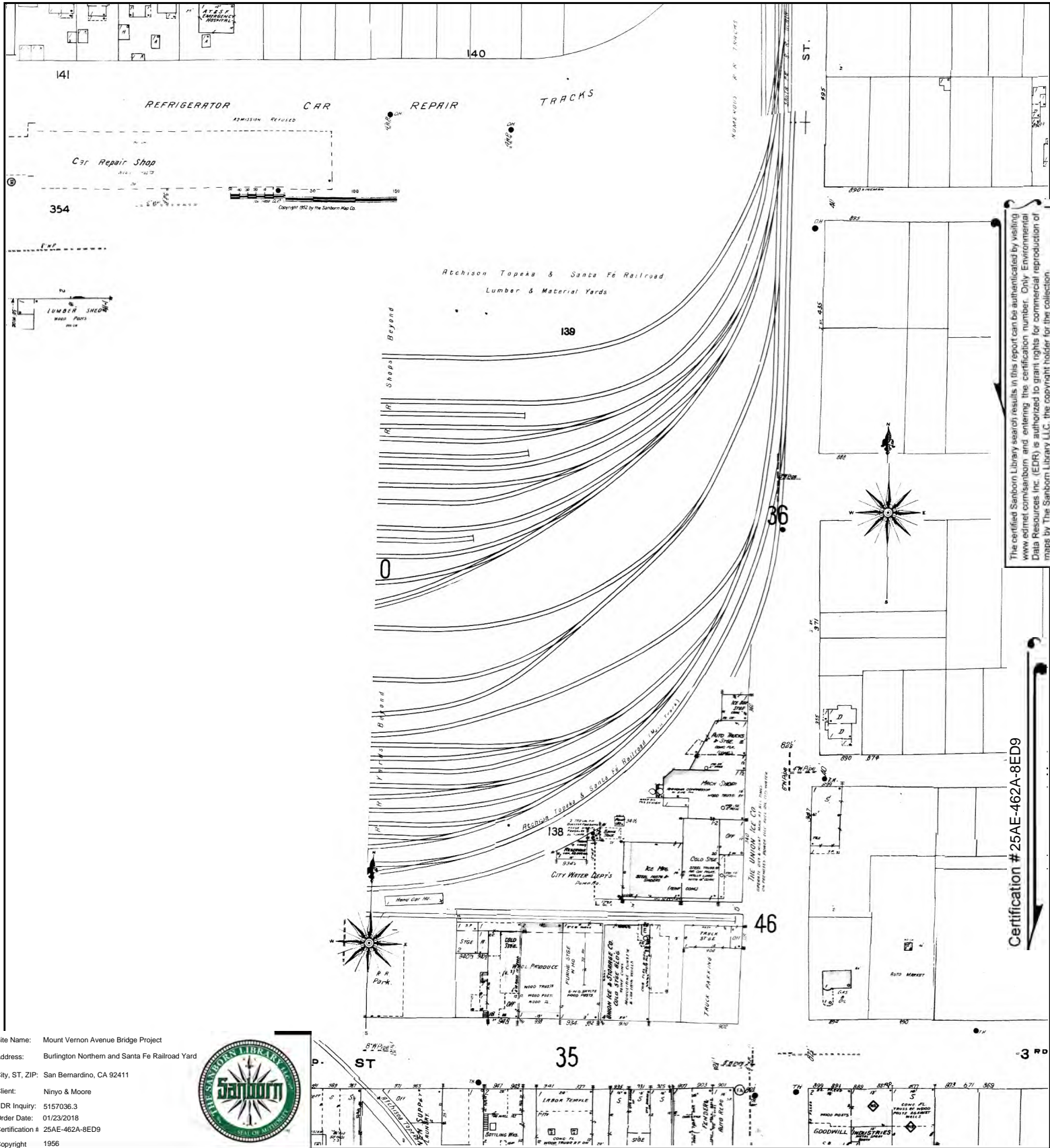

The certified Sanborn Library search results in this report can be authenticated by visiting www.edr.com/sanborn and entering the certification number. Only Environmental Data Resources Inc. (EDR) is authorized to grant rights for commercial reproduction of maps by The Sanborn Library LLC, the copyright holder for the collection.

Certification # 25AE-462A-8ED9

Site Name: Mount Vernon Avenue Bridge Project
 Address: Burlington Northern and Santa Fe Railroad Yard
 City, ST, ZIP: San Bernardino, CA 92411
 Client: Ninjo & Moore
 EDR Inquiry: 5157036.3
 Order Date: 01/23/2018
 Certification # 25AE-462A-8ED9
 Copyright 1956



This Certified Sanborn Map combines the following sheets.
 Outlined areas indicate map sheets within the collection.

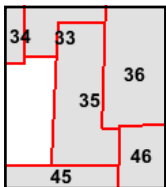

Volume 1, Sheet 46
 Volume 1, Sheet 45
 Volume 1, Sheet 36
 Volume 1, Sheet 35
 Volume 1, Sheet 33

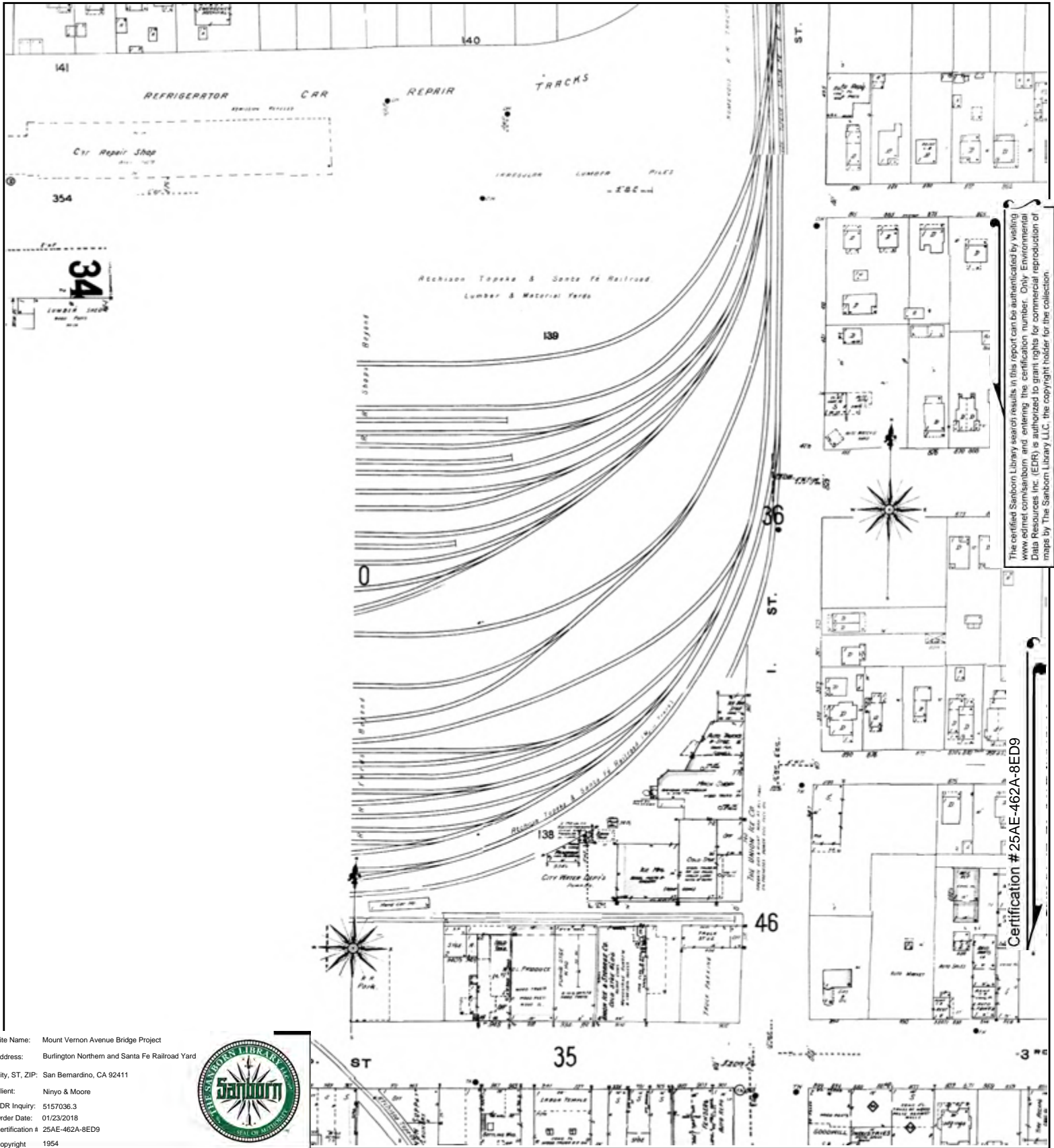

Site Name: Mount Vernon Avenue Bridge Project
 Address: Burlington Northern and Santa Fe Railroad Yard
 City, ST, ZIP: San Bernardino, CA 92411
 Client: Ninjo & Moore
 EDR Inquiry: 5157036.3
 Order Date: 01/23/2018
 Certification # 25AE-462A-8ED9
 Copyright 1954



This Certified Sanborn Map combines the following sheets.
 Outlined areas indicate map sheets within the collection.

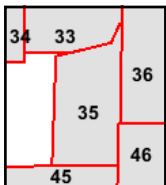
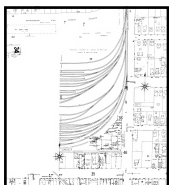

Volume 1, Sheet 46
 Volume 1, Sheet 45
 Volume 1, Sheet 36
 Volume 1, Sheet 35
 Volume 1, Sheet 33

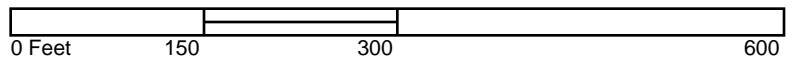

Certification # 25AE-462A-8ED9

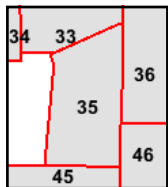
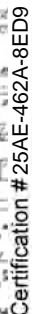

5157036 - 3 page 18

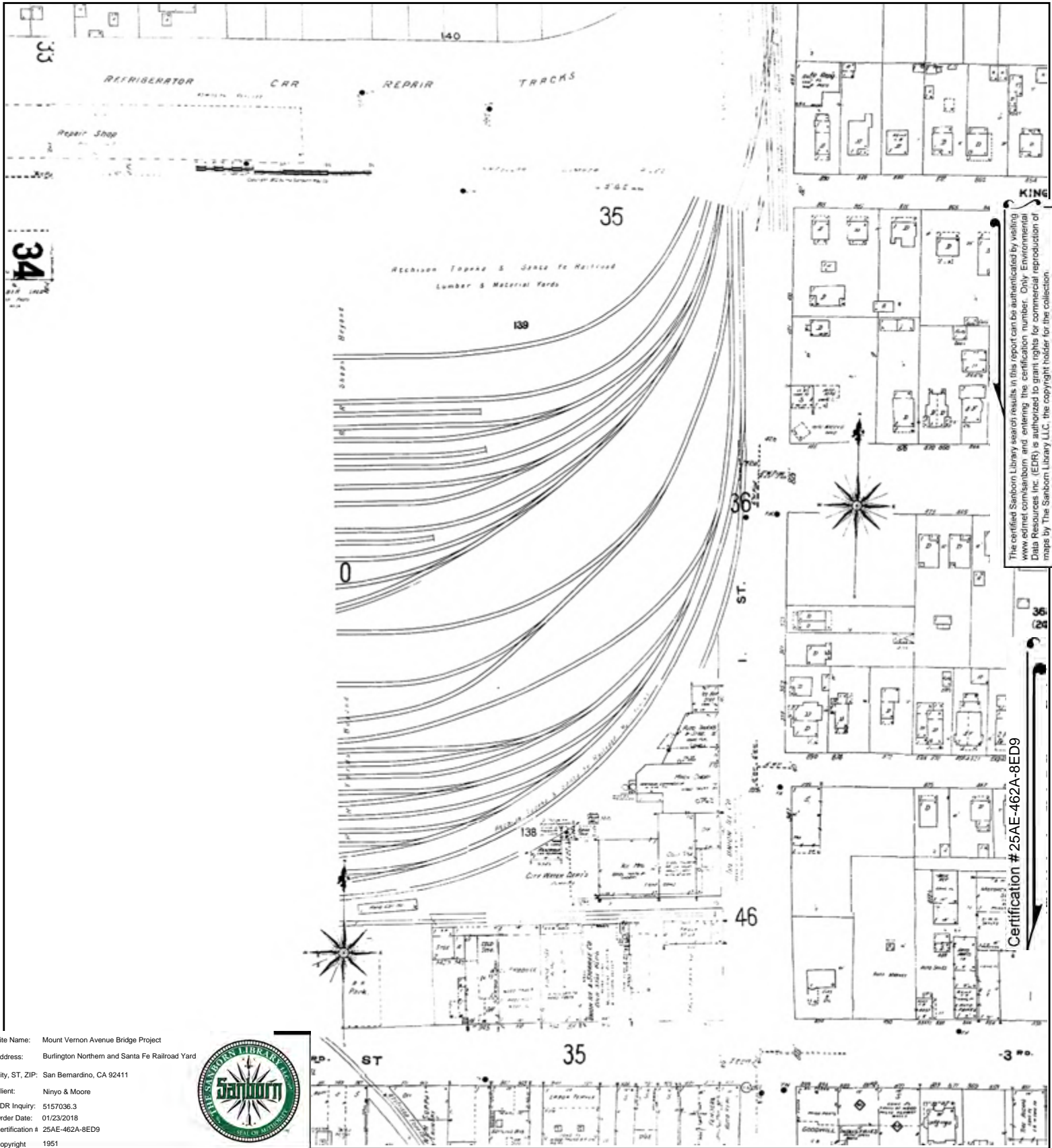

Site Name: Mount Vernon Avenue Bridge Project
 Address: Burlington Northern and Santa Fe Railroad Yard
 City, ST, ZIP: San Bernardino, CA 92411
 Client: Ninjo & Moore
 EDR Inquiry: 5157036.3
 Order Date: 01/23/2018
 Certification # 25AE-462A-8ED9
 Copyright 1951



This Certified Sanborn Map combines the following sheets.
 Outlined areas indicate map sheets within the collection.

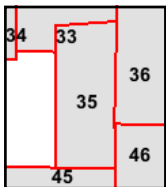
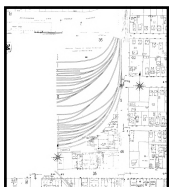

Volume 1, Sheet 46
 Volume 1, Sheet 45
 Volume 1, Sheet 36
 Volume 1, Sheet 35
 Volume 1, Sheet 33

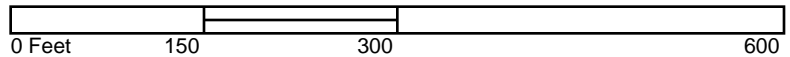

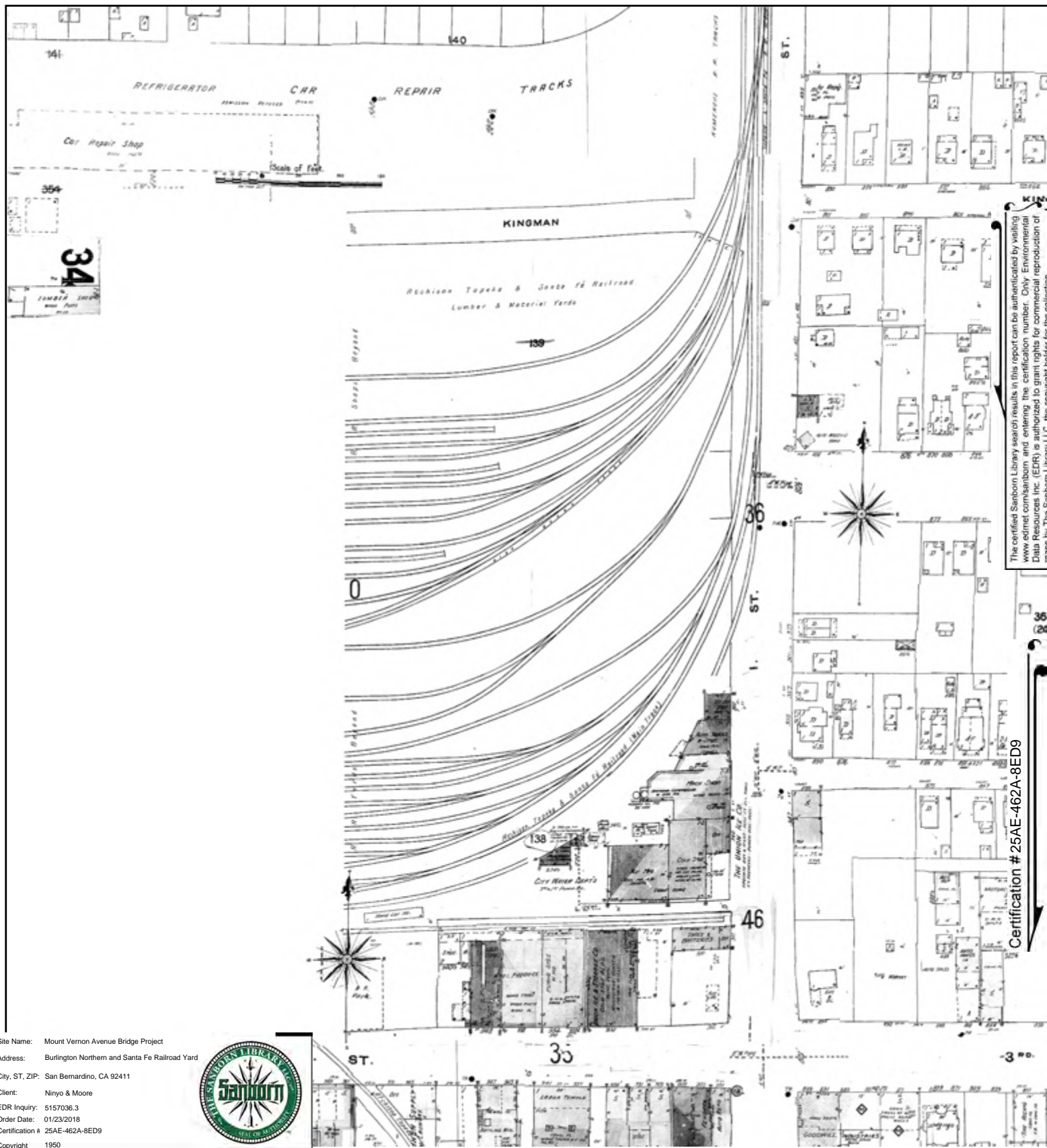

This Certified Sanborn Map combines the following sheets.
Outlined areas indicate map sheets within the collection.

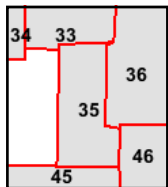
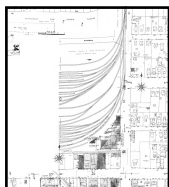

Volume 1, Sheet 46
Volume 1, Sheet 45
Volume 1, Sheet 36
Volume 1, Sheet 35
Volume 1, Sheet 33

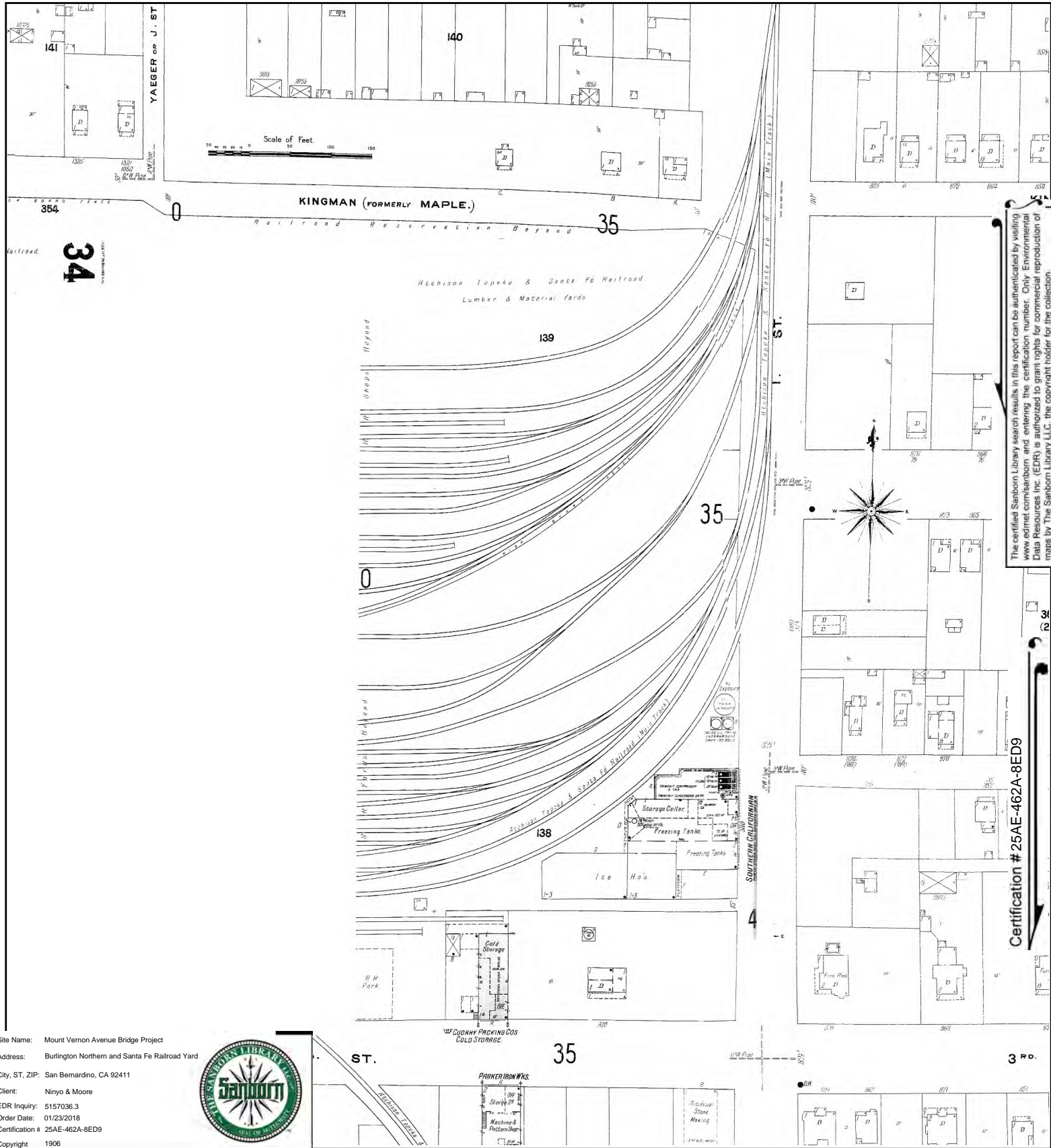

The certified Sanborn Library search results in this report can be authenticated by visiting www.edr.com/sanborn and entering the certification number. Only Environmental Data Resources Inc. (EDR) is authorized to grant rights for commercial reproduction of maps by The Sanborn Library LLC, the copyright holder for the collection.

Certification # 25AE-462A-8ED9

Site Name: Mount Vernon Avenue Bridge Project
 Address: Burlington Northern and Santa Fe Railroad Yard
 City, ST, ZIP: San Bernardino, CA 92411
 Client: Ninjo & Moore
 EDR Inquiry: 5157036.3
 Order Date: 01/23/2018
 Certification # 25AE-462A-8ED9
 Copyright 1906



This Certified Sanborn Map combines the following sheets.
 Outlined areas indicate map sheets within the collection.

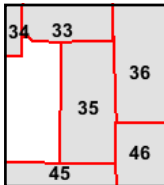
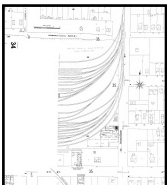
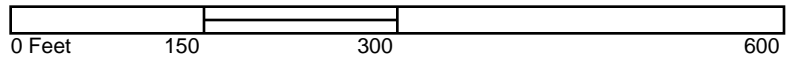

Volume 1, Sheet 46
 Volume 1, Sheet 45
 Volume 1, Sheet 36
 Volume 1, Sheet 35
 Volume 1, Sheet 33



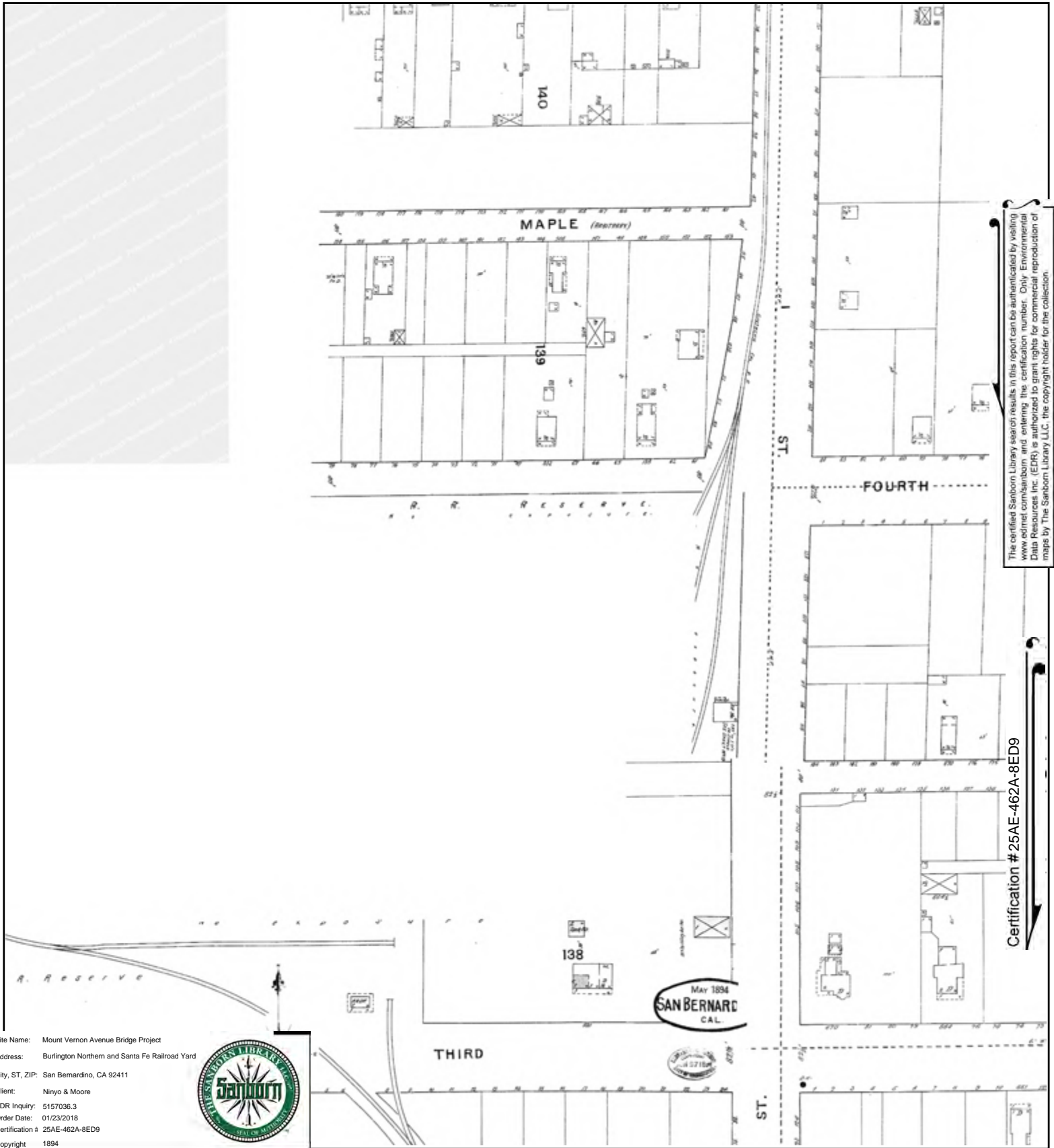

Site Name: Mount Vernon Avenue Bridge Project
 Address: Burlington Northern and Santa Fe Railroad Yard
 City, ST, ZIP: San Bernardino, CA 92411
 Client: Ninjo & Moore
 EDR Inquiry: 5157036.3
 Order Date: 01/23/2018
 Certification # 25AE-462A-8ED9
 Copyright 1894



This Certified Sanborn Map combines the following sheets.
 Outlined areas indicate map sheets within the collection.

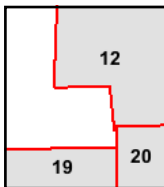
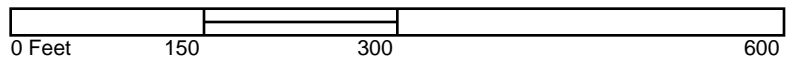

Volume 1, Sheet 20
 Volume 1, Sheet 19
 Volume 1, Sheet 12





Mount Vernon Avenue Bridge Project
Burlington Northern and Santa Fe Railroad Yard
San Bernardino, CA 92411

Inquiry Number: 5157036.3

January 23, 2018

Certified Sanborn® Map Report



6 Armstrong Road, 4th floor
Shelton, CT 06484
Toll Free: 800.352.0050
www.edrnet.com

Certified Sanborn® Map Report

01/23/18

Site Name:

Mount Vernon Avenue Bridge F
Burlington Northern and Santa
San Bernardino, CA 92411
EDR Inquiry # 5157036.3

Client Name:

Ninyo & Moore
475 Goddard
Irvine, CA 92618
Contact: Dennis Fee



The Sanborn Library has been searched by EDR and maps covering the target property location as provided by Ninyo & Moore were identified for the years listed below. The Sanborn Library is the largest, most complete collection of fire insurance maps. The collection includes maps from Sanborn, Bromley, Perris & Browne, Hopkins, Barlow, and others. Only Environmental Data Resources Inc. (EDR) is authorized to grant rights for commercial reproduction of maps by the Sanborn Library LLC, the copyright holder for the collection. Results can be authenticated by visiting www.edrnet.com/sanborn.

The Sanborn Library is continually enhanced with newly identified map archives. This report accesses all maps in the collection as of the day this report was generated.

Certified Sanborn Results:

Certification # 25AE-462A-8ED9

PO # 205732004

Project Initial Site Assessment

Maps Provided:

1969	1953
1963	1951
1961	1950
1959	1906
1958	
1957	
1956	
1954	



Sanborn® Library search results

Certification #: 25AE-462A-8ED9

The Sanborn Library includes more than 1.2 million fire insurance maps from Sanborn, Bromley, Perris & Browne, Hopkins, Barlow and others which track historical property usage in approximately 12,000 American cities and towns. Collections searched:

- ☒ Library of Congress
- ☒ University Publications of America
- ☒ EDR Private Collection

The Sanborn Library LLC Since 1866™

Limited Permission To Make Copies

Ninyo & Moore (the client) is permitted to make up to FIVE photocopies of this Sanborn Map transmittal and each fire insurance map accompanying this report solely for the limited use of its customer. No one other than the client is authorized to make copies. Upon request made directly to an EDR Account Executive, the client may be permitted to make a limited number of additional photocopies. This permission is conditioned upon compliance by the client, its customer and their agents with EDR's copyright policy; a copy of which is available upon request.

Disclaimer - Copyright and Trademark Notice

This Report contains certain information obtained from a variety of public and other sources reasonably available to Environmental Data Resources, Inc. It cannot be concluded from this Report that coverage information for the target and surrounding properties does not exist from other sources. NO WARRANTY EXPRESSED OR IMPLIED, IS MADE WHATSOEVER IN CONNECTION WITH THIS REPORT. ENVIRONMENTAL DATA RESOURCES, INC. SPECIFICALLY DISCLAIMS THE MAKING OF ANY SUCH WARRANTIES, INCLUDING WITHOUT LIMITATION, MERCHANTABILITY OR FITNESS FOR A PARTICULAR USE OR PURPOSE. ALL RISK IS ASSUMED BY THE USER. IN NO EVENT SHALL ENVIRONMENTAL DATA RESOURCES, INC. BE LIABLE TO ANYONE, WHETHER ARISING OUT OF ERRORS OR OMISSIONS, NEGLIGENCE, ACCIDENT OR ANY OTHER CAUSE, FOR ANY LOSS OF DAMAGE, INCLUDING, WITHOUT LIMITATION, SPECIAL, INCIDENTAL, CONSEQUENTIAL, OR EXEMPLARY DAMAGES. ANY LIABILITY ON THE PART OF ENVIRONMENTAL DATA RESOURCES, INC. IS STRICTLY LIMITED TO A REFUND OF THE AMOUNT PAID FOR THIS REPORT. Purchaser accepts this Report "AS IS". Any analyses, estimates, ratings, environmental risk levels or risk codes provided in this Report are provided for illustrative purposes only, and are not intended to provide, nor should they be interpreted as providing any facts regarding, or prediction or forecast of, any environmental risk for any property. Only a Phase I Environmental Site Assessment performed by an environmental professional can provide information regarding the environmental risk for any property. Additionally, the information provided in this Report is not to be construed as legal advice.

Copyright 2018 by Environmental Data Resources, Inc. All rights reserved. Reproduction in any media or format, in whole or in part, of any report or map of Environmental Data Resources, Inc., or its affiliates, is prohibited without prior written permission.

EDR and its logos (including Sanborn and Sanborn Map) are trademarks of Environmental Data Resources, Inc. or its affiliates. All other trademarks used herein are the property of their respective owners.

Sanborn Sheet Key

This Certified Sanborn Map Report is based upon the following Sanborn Fire Insurance map sheets.



1969 Source Sheets



Volume 1, Sheet 34
1969



Volume 1, Sheet 33
1969

1963 Source Sheets

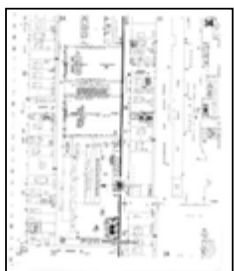

Volume 1, Sheet 34
1963



Volume 1, Sheet 33
1963

1961 Source Sheets

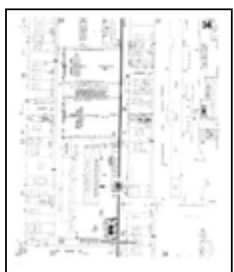

Volume 1, Sheet 34
1961



Volume 1, Sheet 33
1961

1959 Source Sheets

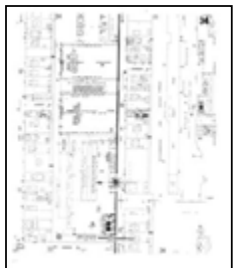

Volume 1, Sheet 34
1959



Volume 1, Sheet 33
1959

Sanborn Sheet Key

This Certified Sanborn Map Report is based upon the following Sanborn Fire Insurance map sheets.



1958 Source Sheets

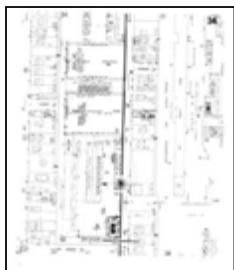

Volume 1, Sheet 34
1958



Volume 1, Sheet 33
1958

1957 Source Sheets

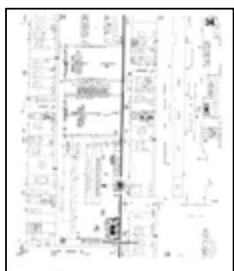

Volume 1, Sheet 34
1957



Volume 1, Sheet 33
1957

1956 Source Sheets

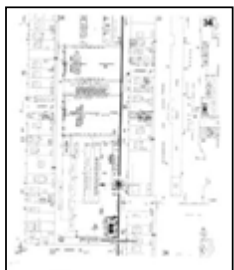

Volume 1, Sheet 34
1956



Volume 1, Sheet 33
1956

1954 Source Sheets

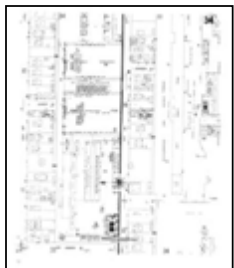

Volume 1, Sheet 34
1954

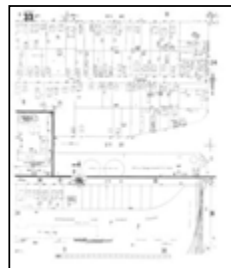

Volume 1, Sheet 33
1954

Sanborn Sheet Key

This Certified Sanborn Map Report is based upon the following Sanborn Fire Insurance map sheets.



1953 Source Sheets



Volume 1, Sheet 34
1953



Volume 1, Sheet 33
1953

1951 Source Sheets



Volume 1, Sheet 34
1951



Volume 1, Sheet 33
1951

1950 Source Sheets

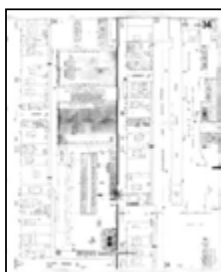

Volume 1, Sheet 34
1950



Volume 1, Sheet 33
1950

1906 Source Sheets

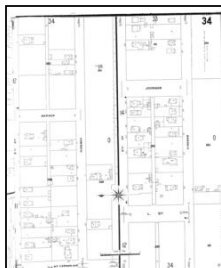

Volume 1, Sheet 34
1906



Volume 1, Sheet 33
1906

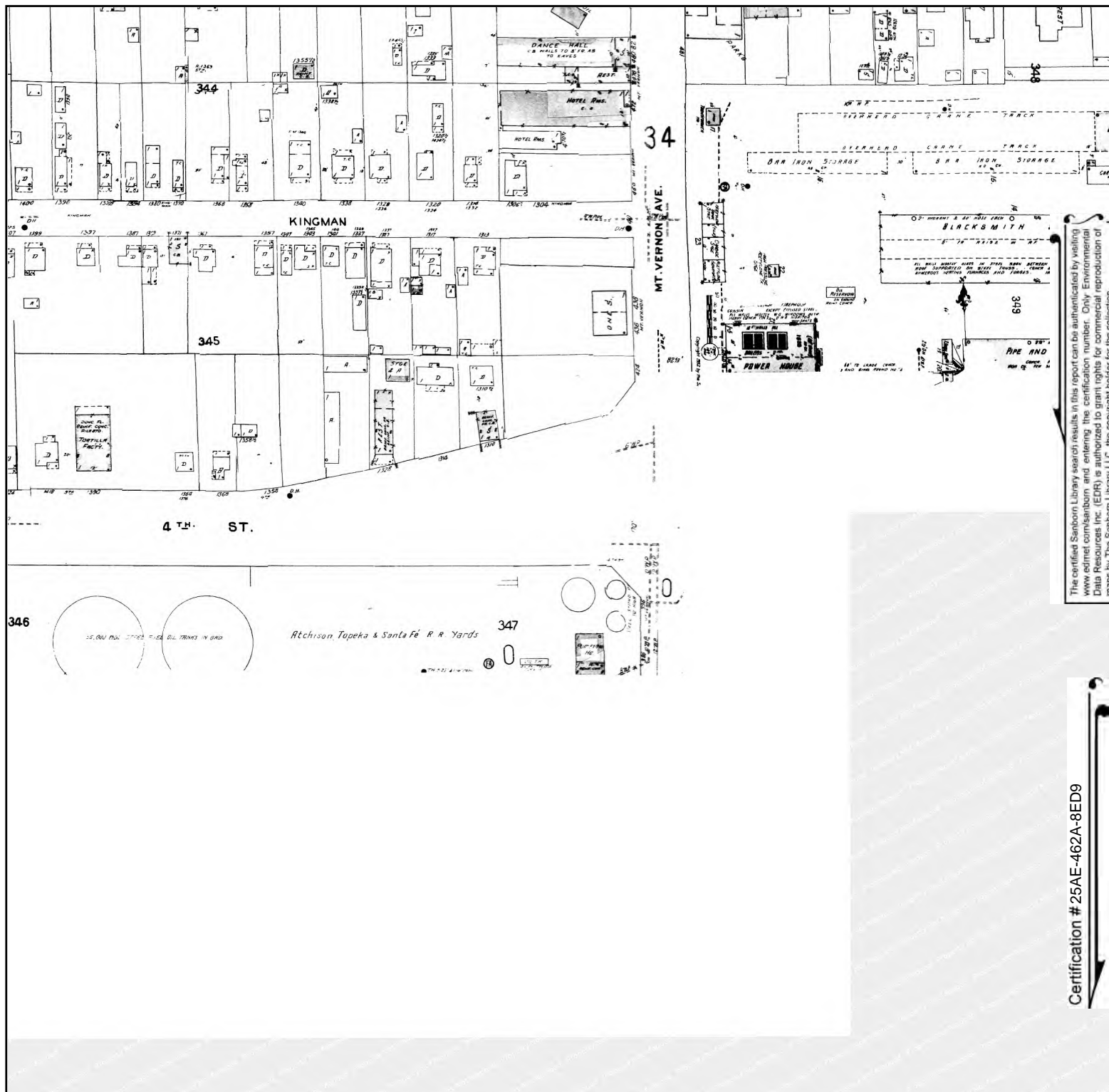

The certified Sanborn Library search results in this report can be authenticated by visiting www.edr.com/sanborn and entering the certification number. Only Environmental Data Resources Inc. (EDR) is authorized to grant rights for commercial reproduction of maps by The Sanborn Library LLC, the copyright holder for the collection.

Certification # 25AE-462A-8ED9

Site Name: Mount Vernon Avenue Bridge Project
 Address: Burlington Northern and Santa Fe Railroad Yard
 City, ST, ZIP: San Bernardino, CA 92411
 Client: Ninjo & Moore
 EDR Inquiry: 5157036.3
 Order Date: 01/23/2018
 Certification #: 25AE-462A-8ED9
 Copyright: 1969



This Certified Sanborn Map combines the following sheets.
 Outlined areas indicate map sheets within the collection.

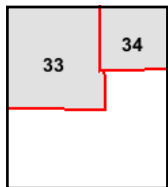
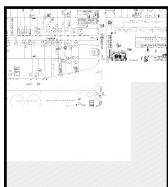

Volume 1, Sheet 33
 Volume 1, Sheet 34



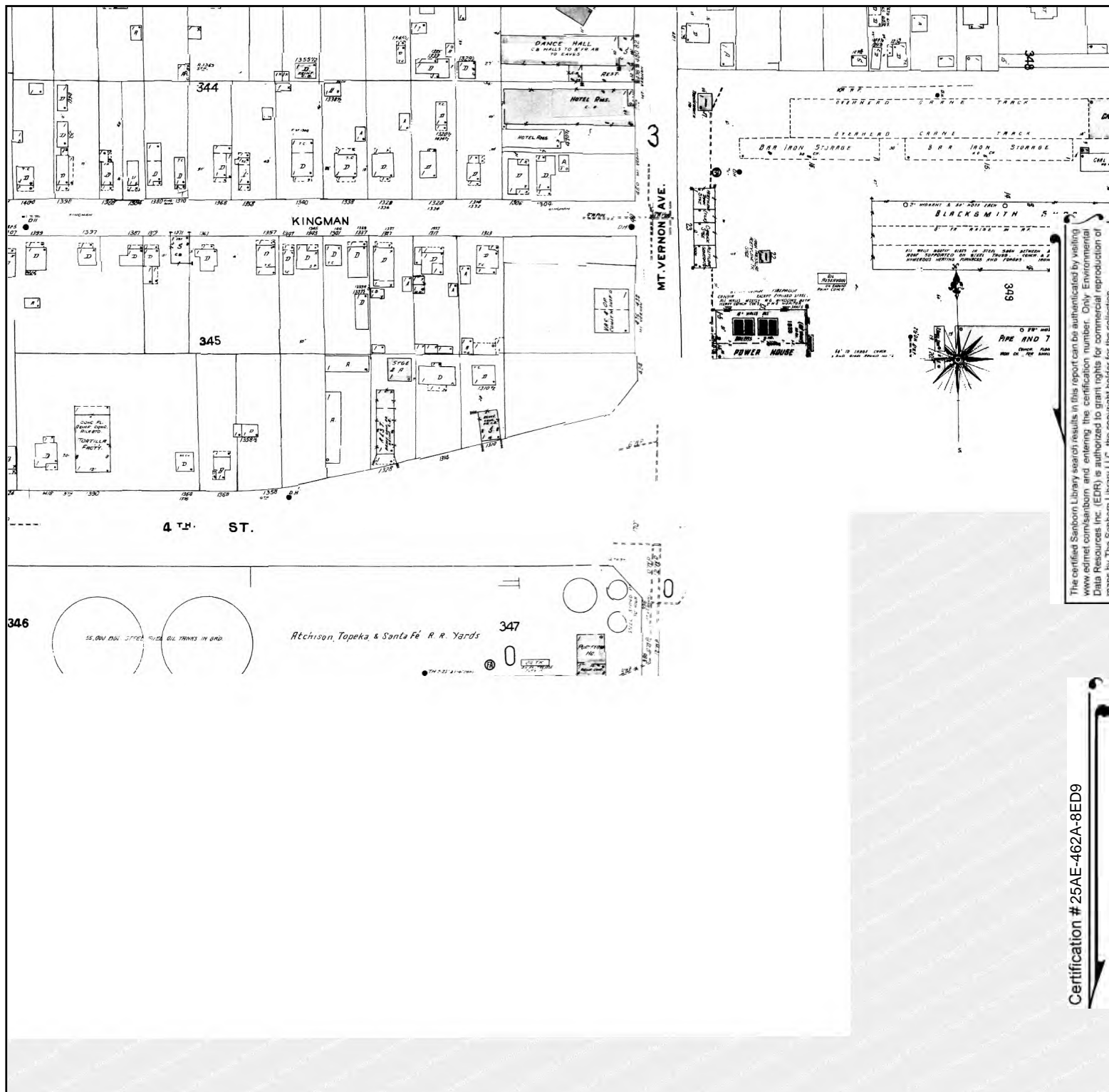

The certified Sanborn Library search results in this report can be authenticated by visiting www.edr.com/sanborn and entering the certification number. Only Environmental Data Resources Inc. (EDR) is authorized to grant rights for commercial reproduction of maps by The Sanborn Library LLC, the copyright holder for the collection.

Certification # 25AE-462A-8ED9

Site Name: Mount Vernon Avenue Bridge Project
 Address: Burlington Northern and Santa Fe Railroad Yard
 City, ST, ZIP: San Bernardino, CA 92411
 Client: Ninjo & Moore
 EDR Inquiry: 5157036.3
 Order Date: 01/23/2018
 Certification # 25AE-462A-8ED9
 Copyright 1963



This Certified Sanborn Map combines the following sheets.
 Outlined areas indicate map sheets within the collection.

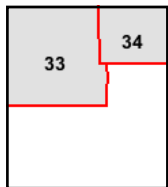
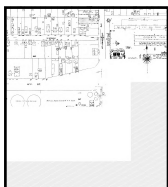
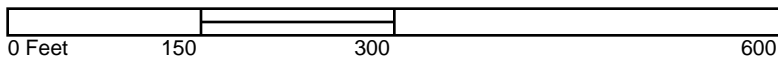

Volume 1, Sheet 33
 Volume 1, Sheet 34



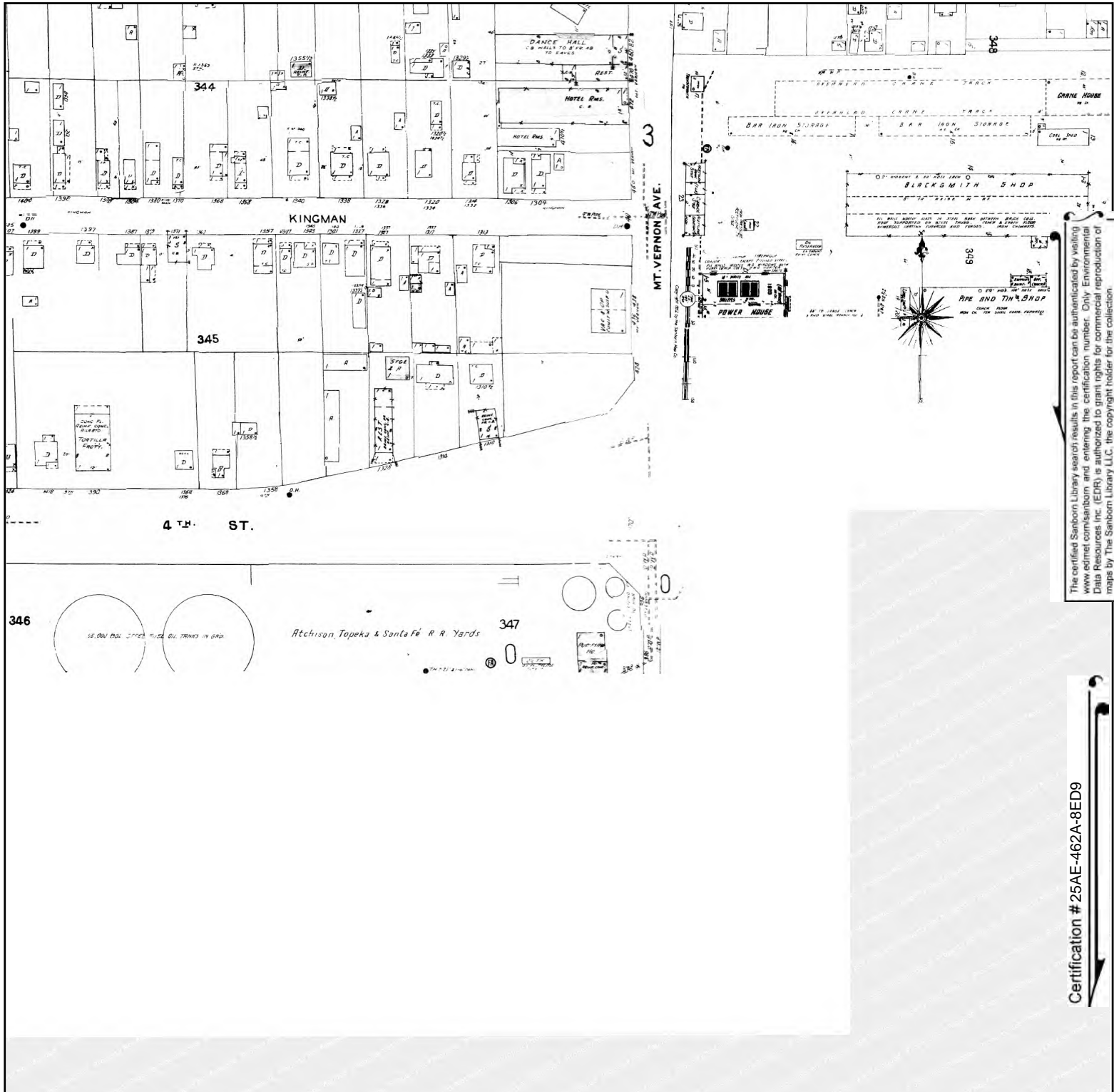

The certified Sanborn Library search results in this report can be authenticated by visiting www.edr.com/sanborn and entering the certification number. Only Environmental Data Resources Inc. (EDR) is authorized to grant rights for commercial reproduction of maps by The Sanborn Library LLC, the copyright holder for the collection.

Certification # 25AE-462A-8ED9

Site Name: Mount Vernon Avenue Bridge Project
 Address: Burlington Northern and Santa Fe Railroad Yard
 City, ST, ZIP: San Bernardino, CA 92411
 Client: Ninjo & Moore
 EDR Inquiry: 5157036.3
 Order Date: 01/23/2018
 Certification # 25AE-462A-8ED9
 Copyright 1961



This Certified Sanborn Map combines the following sheets.
 Outlined areas indicate map sheets within the collection.

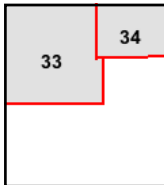
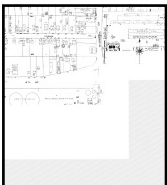

Volume 1, Sheet 33
 Volume 1, Sheet 34

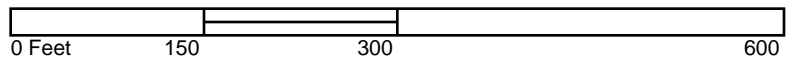

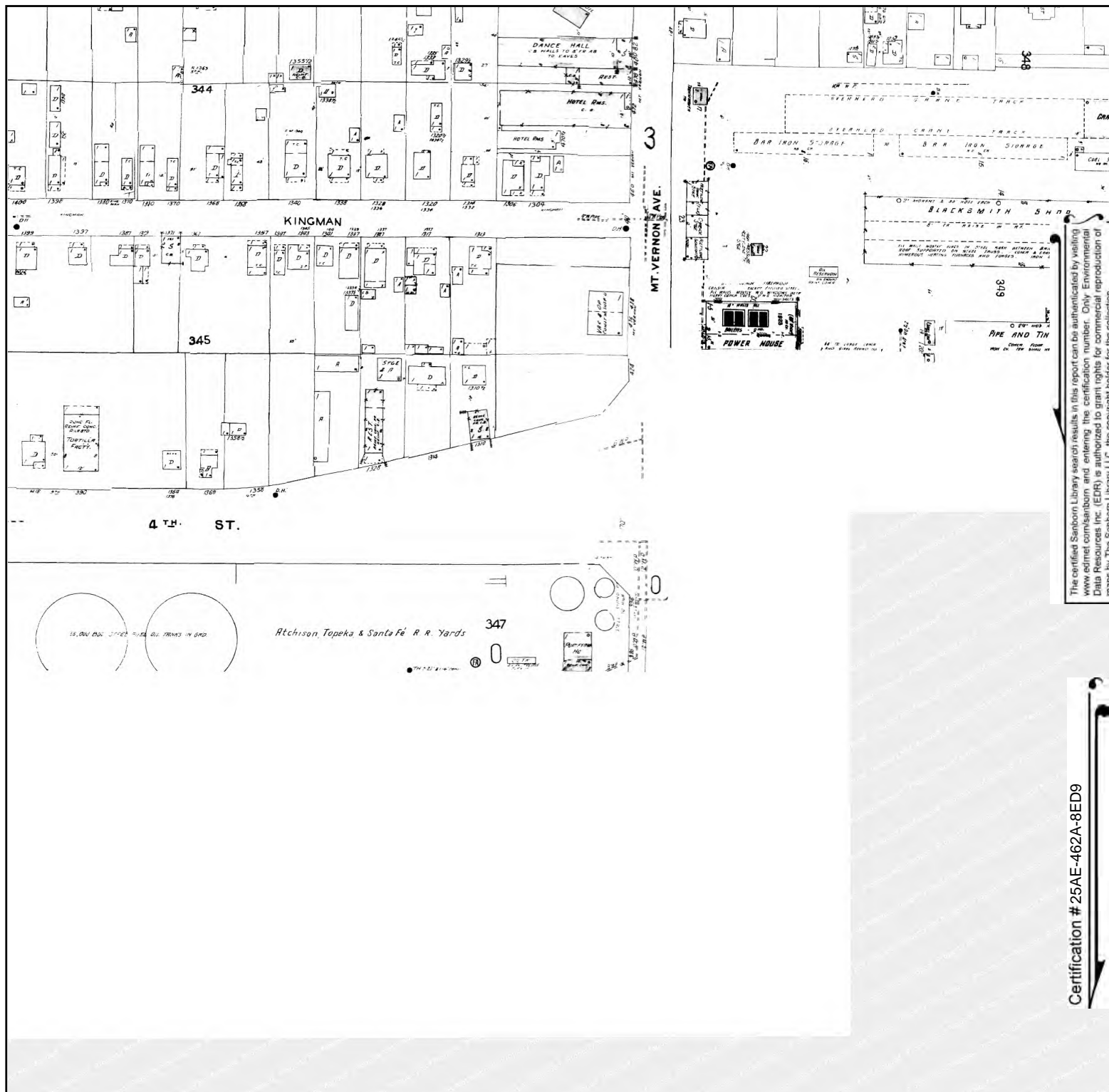

The certified Sanborn Library search results in this report can be authenticated by visiting www.edr.com/sanborn and entering the certification number. Only Environmental Data Resources Inc. (EDR) is authorized to grant rights for commercial reproduction of maps by The Sanborn Library LLC, the copyright holder for the collection.

Certification # 25AE-462A-8ED9

Site Name: Mount Vernon Avenue Bridge Project
 Address: Burlington Northern and Santa Fe Railroad Yard
 City, ST, ZIP: San Bernardino, CA 92411
 Client: Ninjo & Moore
 EDR Inquiry: 5157036.3
 Order Date: 01/23/2018
 Certification #: 25AE-462A-8ED9
 Copyright: 1959



This Certified Sanborn Map combines the following sheets.
 Outlined areas indicate map sheets within the collection.

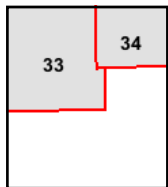
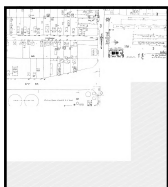

Volume 1, Sheet 33
 Volume 1, Sheet 34

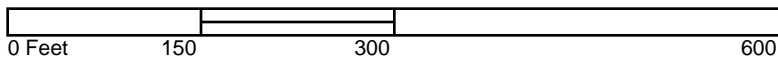

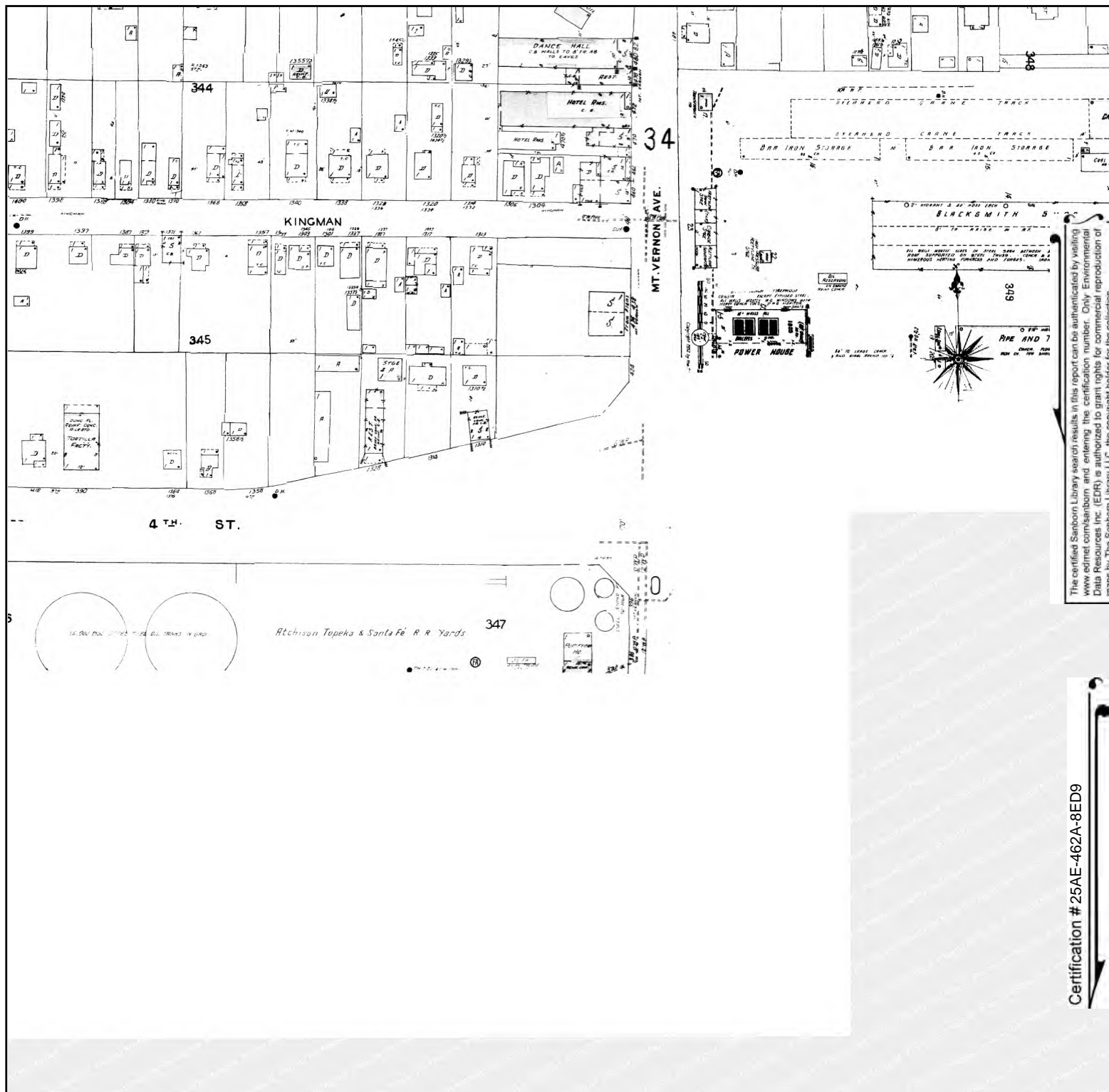

The certified Sanborn Library search results in this report can be authenticated by visiting www.edr.com/sanborn and entering the certification number. Only Environmental Data Resources Inc. (EDR) is authorized to grant rights for commercial reproduction of maps by The Sanborn Library LLC, the copyright holder for the collection.

Certification # 25AE-462A-8ED9

Site Name: Mount Vernon Avenue Bridge Project
 Address: Burlington Northern and Santa Fe Railroad Yard
 City, ST, ZIP: San Bernardino, CA 92411
 Client: Ninyo & Moore
 EDR Inquiry: 5157036.3
 Order Date: 01/23/2018
 Certification # 25AE-462A-8ED9
 Copyright 1958



This Certified Sanborn Map combines the following sheets.
 Outlined areas indicate map sheets within the collection.

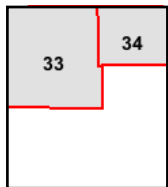
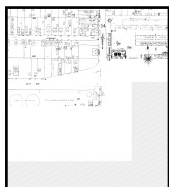

Volume 1, Sheet 33
 Volume 1, Sheet 34

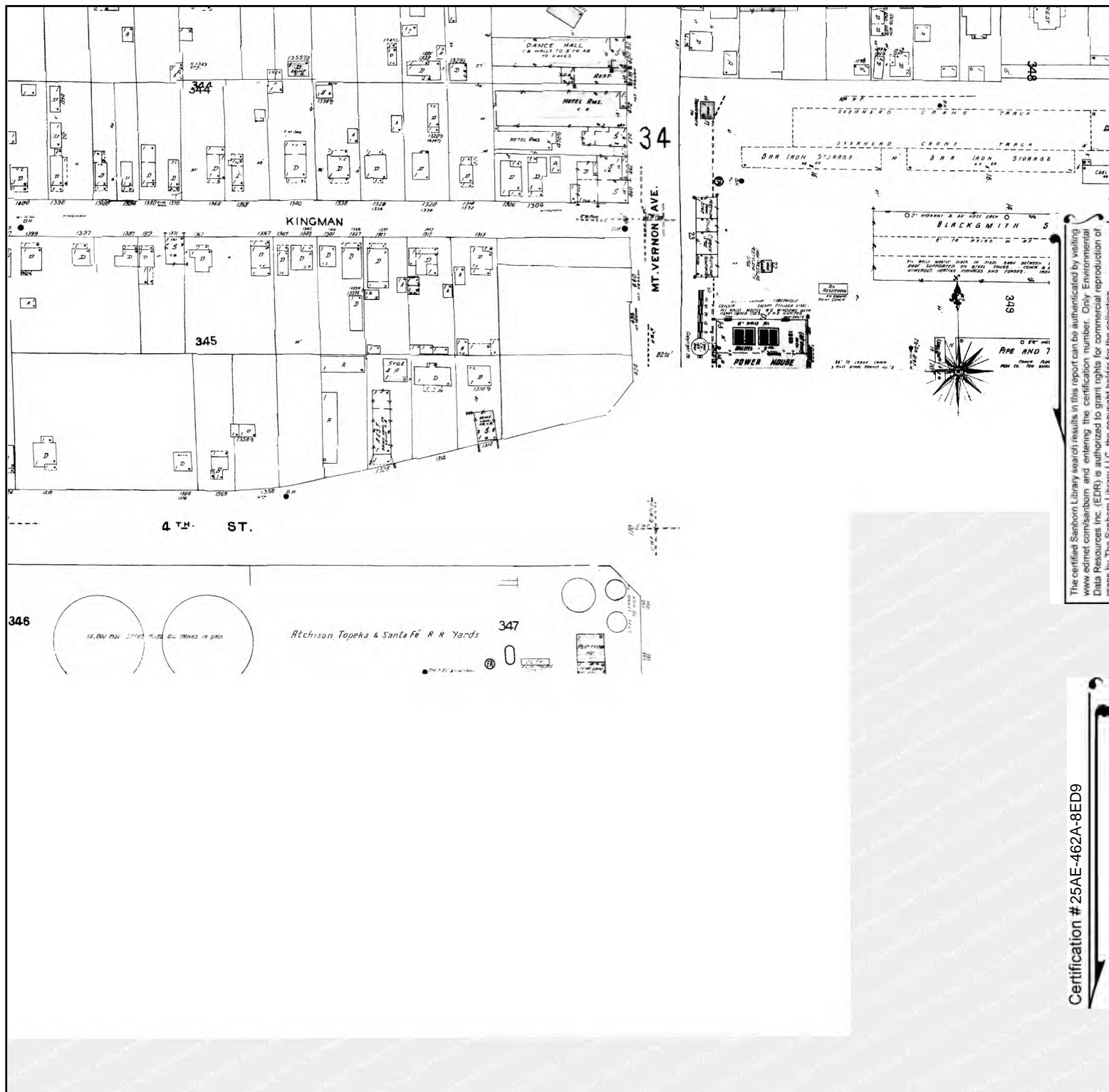

The certified Sanborn Library search results in this report can be authenticated by visiting www.edr.com/sanborn and entering the certification number. Only Environmental Data Resources Inc. (EDR) is authorized to grant rights for commercial reproduction of maps by The Sanborn Library LLC, the copyright holder for the collection.

Certification # 25AE-462A-8ED9

Site Name: Mount Vernon Avenue Bridge Project
 Address: Burlington Northern and Santa Fe Railroad Yard
 City, ST, ZIP: San Bernardino, CA 92411
 Client: Ninjo & Moore
 EDR Inquiry: 5157036.3
 Order Date: 01/23/2018
 Certification # 25AE-462A-8ED9
 Copyright 1957



This Certified Sanborn Map combines the following sheets.
 Outlined areas indicate map sheets within the collection.

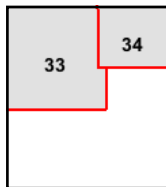
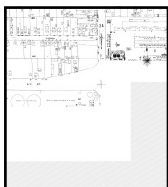

Volume 1, Sheet 33
 Volume 1, Sheet 34

0 Feet 150 300 600



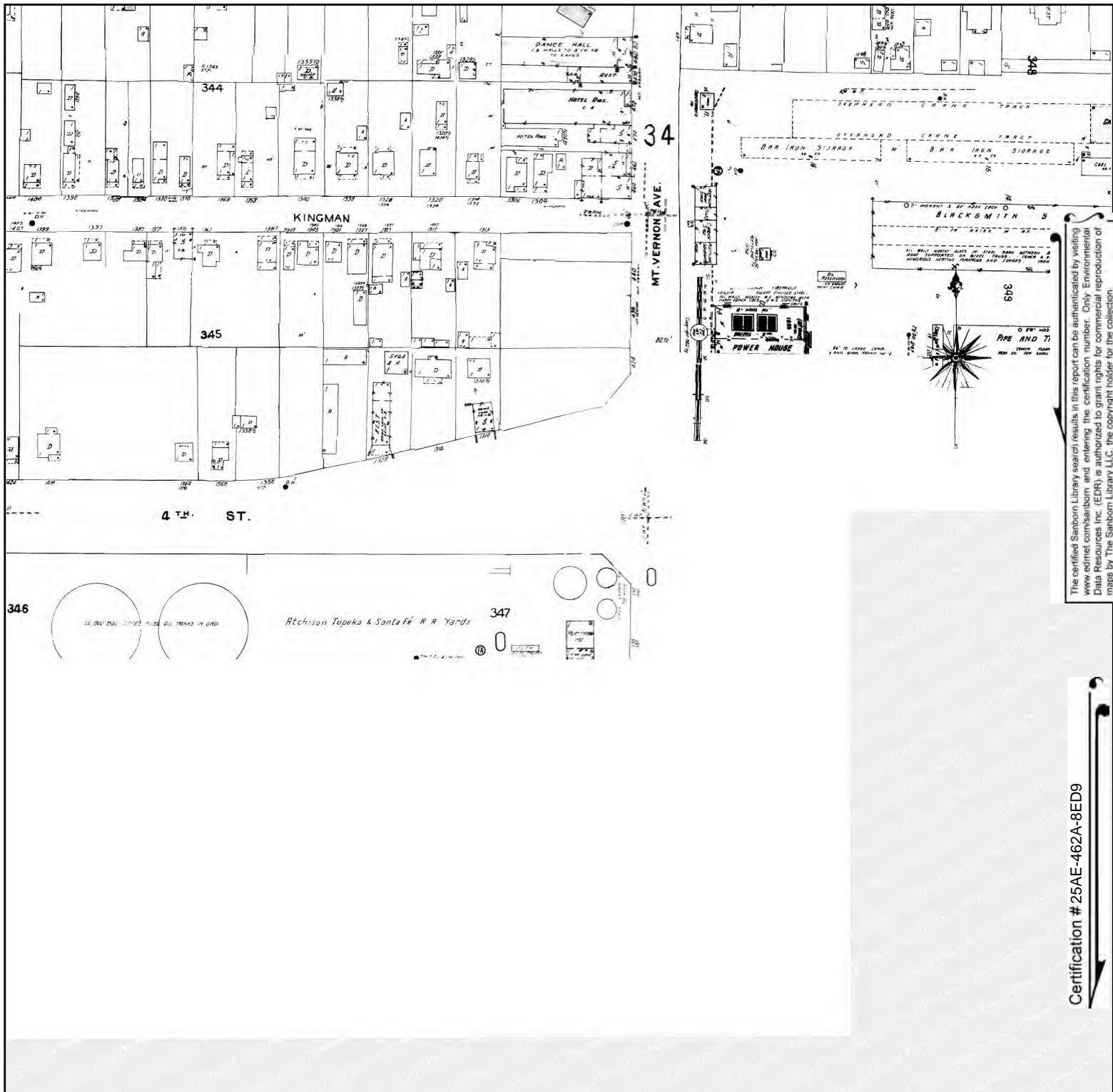

The certified Sanborn Library search results in this report can be authenticated by visiting www.edr.com/sanborn and entering the certification number. Only Environmental Data Resources Inc. (EDR) is authorized to grant rights for commercial reproduction of maps by The Sanborn Library LLC, the copyright holder for the collection.

Certification # 25AE-462A-8ED9

Site Name: Mount Vernon Avenue Bridge Project
 Address: Burlington Northern and Santa Fe Railroad Yard
 City, ST, ZIP: San Bernardino, CA 92411
 Client: Ninjo & Moore
 EDR Inquiry: 5157036.3
 Order Date: 01/23/2018
 Certification #: 25AE-462A-8ED9
 Copyright: 1956



This Certified Sanborn Map combines the following sheets.
 Outlined areas indicate map sheets within the collection.

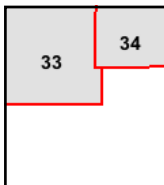
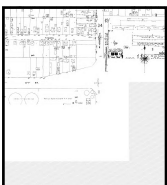

Volume 1, Sheet 33
 Volume 1, Sheet 34

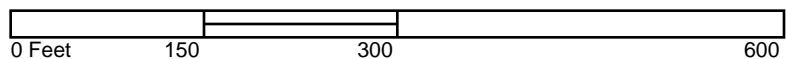

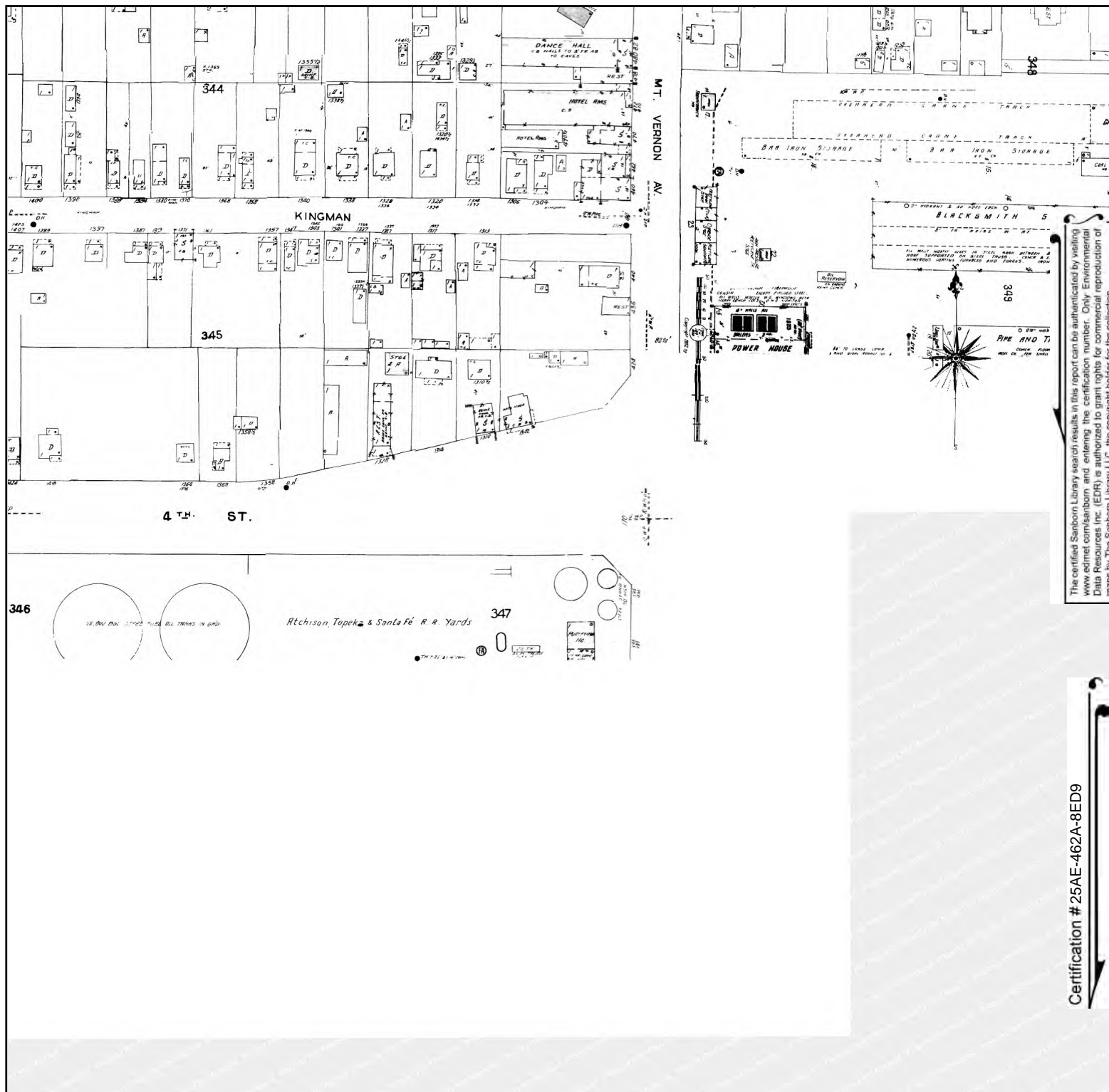

The certified Sanborn Library search results in this report can be authenticated by visiting www.edr.com/sanborn and entering the certification number. Only Environmental Data Resources Inc. (EDR) is authorized to grant rights for commercial reproduction of maps by The Sanborn Library LLC, the copyright holder for the collection.

Certification # 25AE-462A-8ED9

Site Name: Mount Vernon Avenue Bridge Project
 Address: Burlington Northern and Santa Fe Railroad Yard
 City, ST, ZIP: San Bernardino, CA 92411
 Client: Ninyo & Moore
 EDR Inquiry: 5157036.3
 Order Date: 01/23/2018
 Certification #: 25AE-462A-8ED9
 Copyright: 1954



This Certified Sanborn Map combines the following sheets.
 Outlined areas indicate map sheets within the collection.

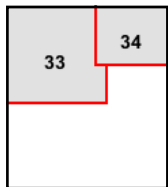
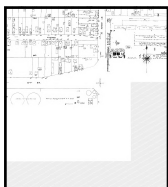

Volume 1, Sheet 33
 Volume 1, Sheet 34

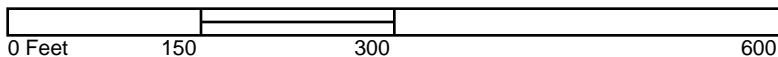

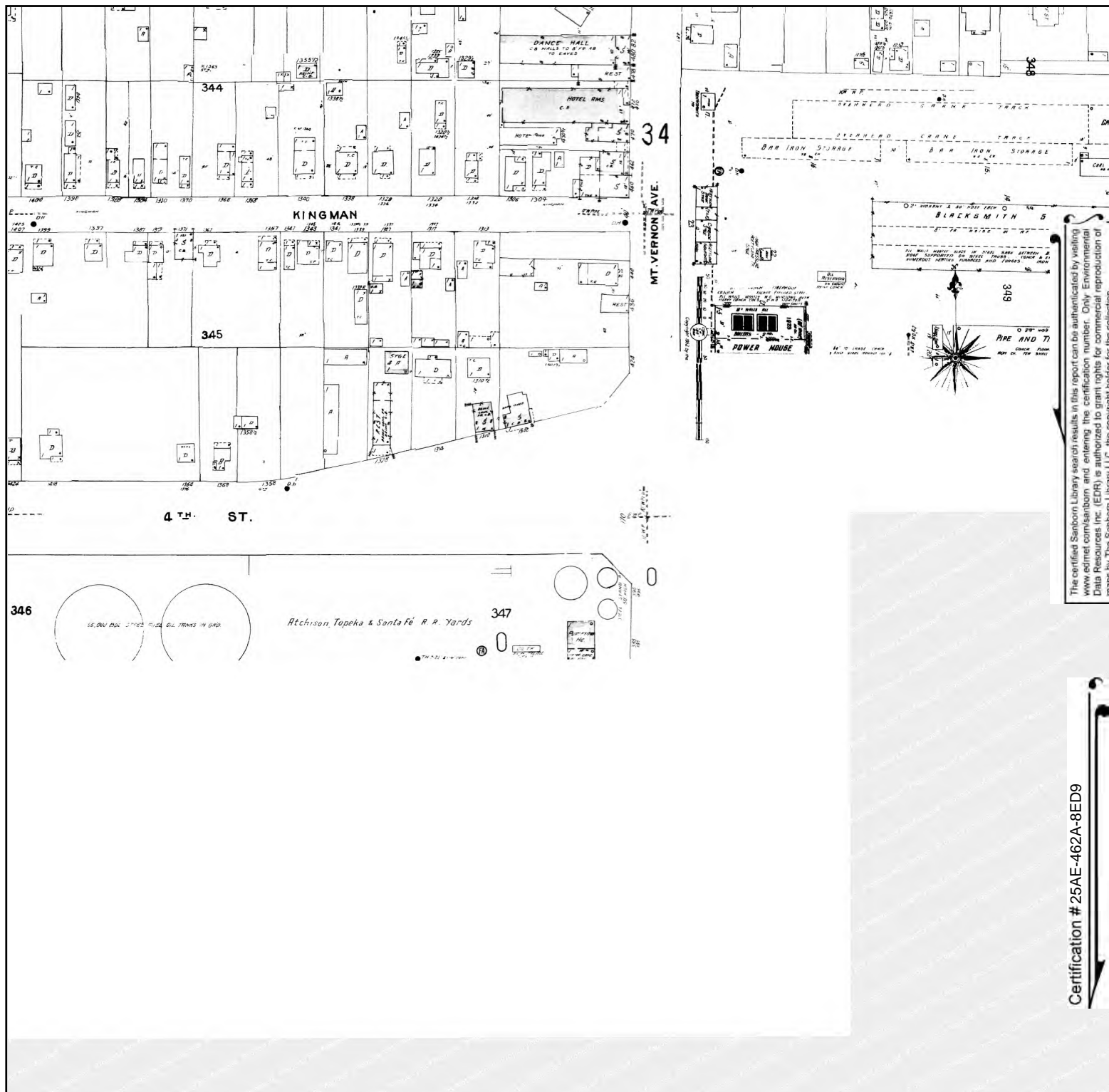

The certified Sanborn Library search results in this report can be authenticated by visiting www.edr.com/sanborn and entering the certification number. Only Environmental Data Resources Inc. (EDR) is authorized to grant rights for commercial reproduction of maps by The Sanborn Library LLC, the copyright holder for the collection.

Certification # 25AE-462A-8ED9

Site Name: Mount Vernon Avenue Bridge Project
 Address: Burlington Northern and Santa Fe Railroad Yard
 City, ST, ZIP: San Bernardino, CA 92411
 Client: Ninyo & Moore
 EDR Inquiry: 5157036.3
 Order Date: 01/23/2018
 Certification # 25AE-462A-8ED9
 Copyright 1953



This Certified Sanborn Map combines the following sheets.
 Outlined areas indicate map sheets within the collection.

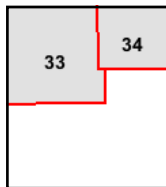
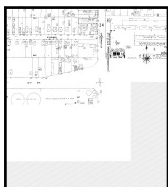

Volume 1, Sheet 33
 Volume 1, Sheet 34

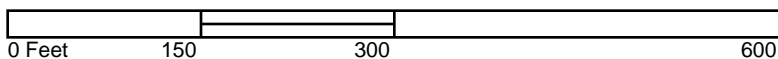

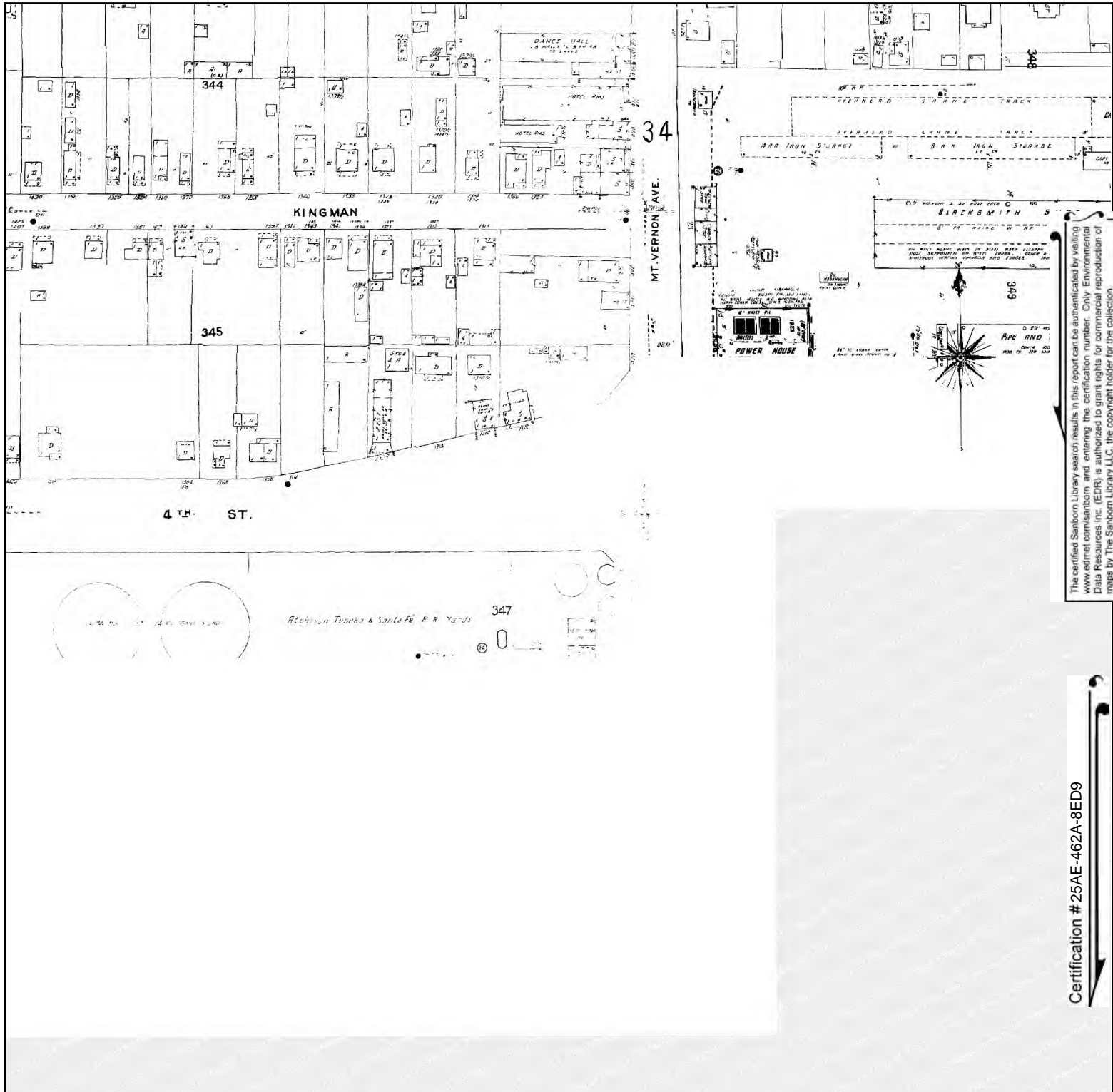

The certified Sanborn Library search results in this report can be authenticated by visiting www.edr.com/sanborn and entering the certification number. Only Environmental Data Resources Inc. (EDR) is authorized to grant rights for commercial reproduction of maps by The Sanborn Library LLC, the copyright holder for the collection.

Certification # 25AE-462A-8ED9

Site Name: Mount Vernon Avenue Bridge Project
 Address: Burlington Northern and Santa Fe Railroad Yard
 City, ST, ZIP: San Bernardino, CA 92411
 Client: Ninjo & Moore
 EDR Inquiry: 5157036.3
 Order Date: 01/23/2018
 Certification #: 25AE-462A-8ED9
 Copyright: 1951



This Certified Sanborn Map combines the following sheets.
 Outlined areas indicate map sheets within the collection.

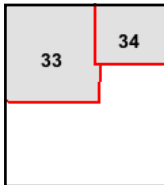

Volume 1, Sheet 33
 Volume 1, Sheet 34

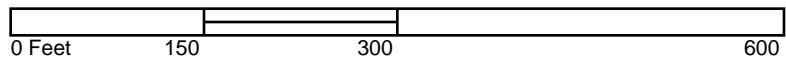

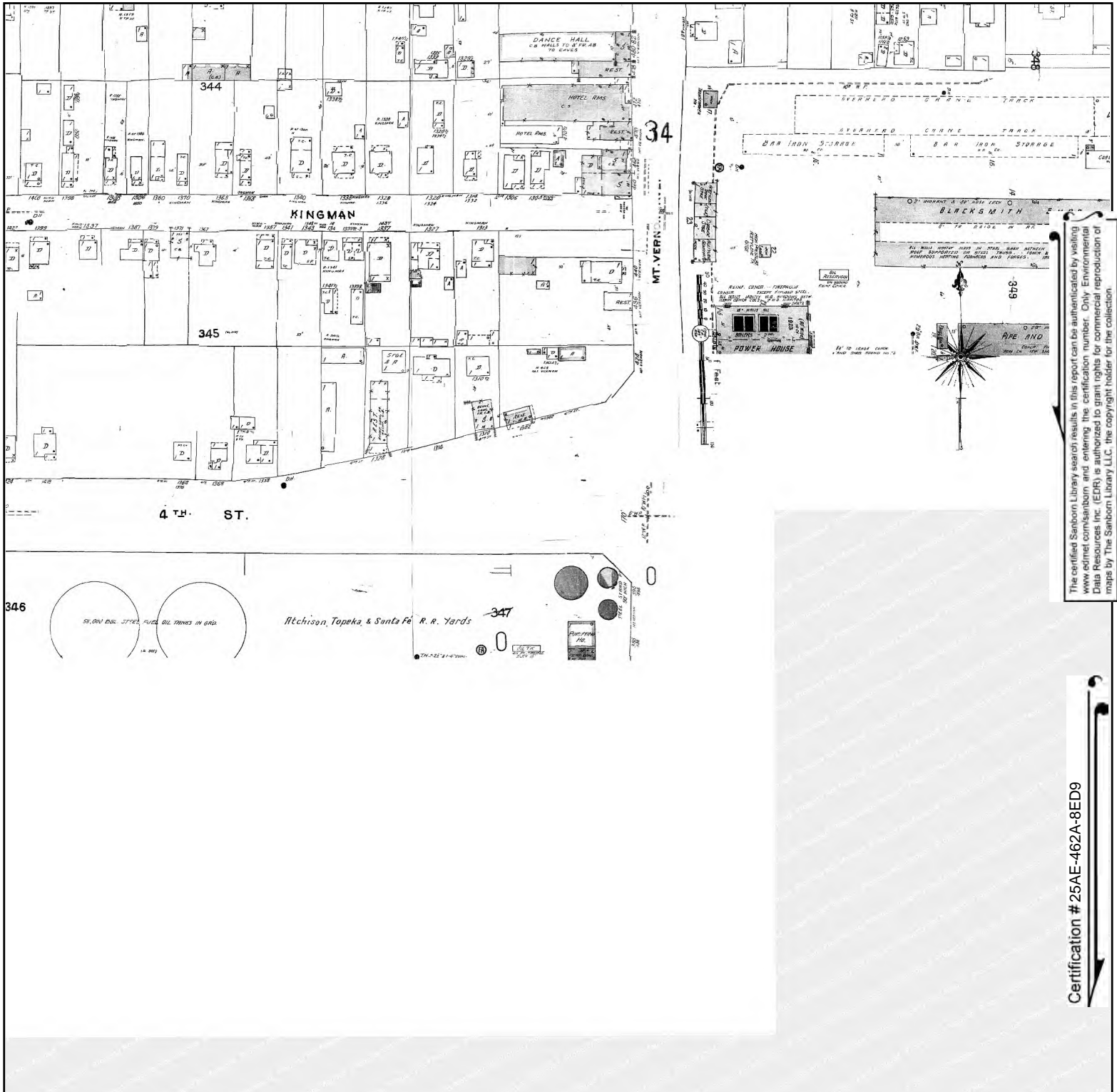

The certified Sanborn Library search results in this report can be authenticated by visiting www.edr.com/sanborn and entering the certification number. Only Environmental Data Resources Inc. (EDR) is authorized to grant rights for commercial reproduction of maps by The Sanborn Library LLC, the copyright holder for the collection.

Certification # 25AE-462A-8ED9

Site Name: Mount Vernon Avenue Bridge Project
 Address: Burlington Northern and Santa Fe Railroad Yard
 City, ST, ZIP: San Bernardino, CA 92411
 Client: Ninjo & Moore
 EDR Inquiry: 5157036.3
 Order Date: 01/23/2018
 Certification # 25AE-462A-8ED9
 Copyright 1950



This Certified Sanborn Map combines the following sheets.
 Outlined areas indicate map sheets within the collection.

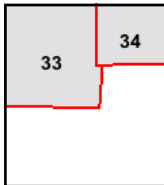
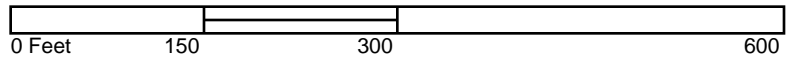

Volume 1, Sheet 33
 Volume 1, Sheet 34



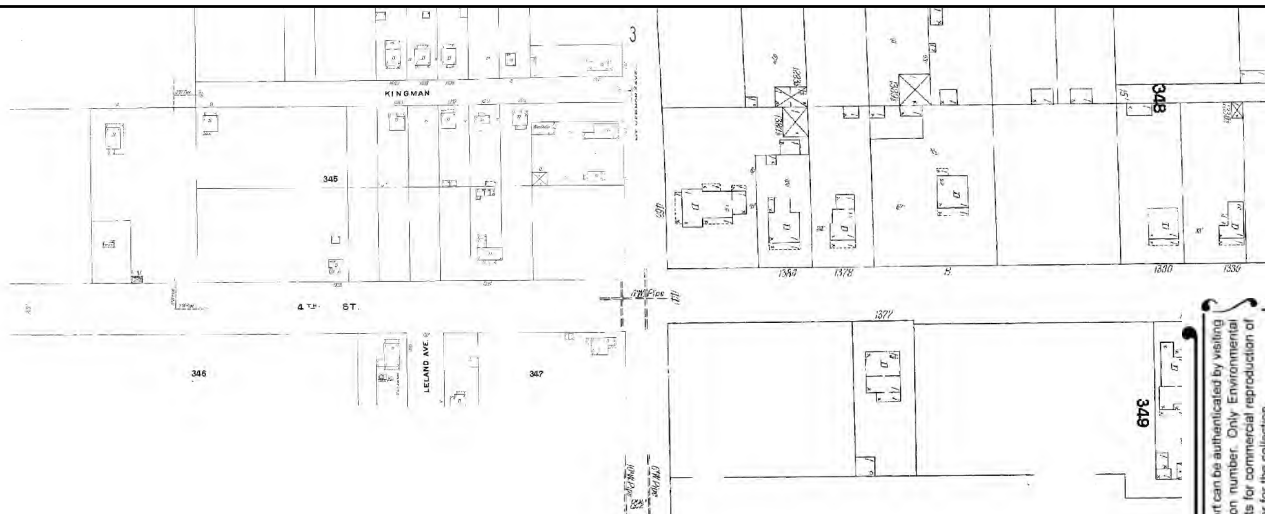

The certified Sanborn Library search results in this report can be authenticated by visiting www.edrnet.com/sanborn and entering the certification number. Only Environmental Data Resources Inc. (EDR) is authorized to grant rights for commercial reproduction of maps by The Sanborn Library LLC, the copyright holder for the collection.

Certification # 25AE-462A-8ED9

Site Name: Mount Vernon Avenue Bridge Project
 Address: Burlington Northern and Santa Fe Railroad Yard
 City, ST, ZIP: San Bernardino, CA 92411
 Client: Ninjo & Moore
 EDR Inquiry: 5157036.3
 Order Date: 01/23/2018
 Certification # 25AE-462A-8ED9
 Copyright 1906



This Certified Sanborn Map combines the following sheets.
 Outlined areas indicate map sheets within the collection.

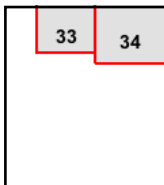

Volume 1, Sheet 33
 Volume 1, Sheet 34

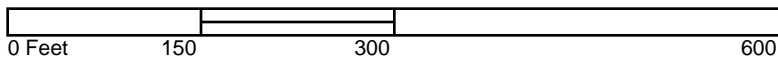



Mount Vernon Avenue Bridge Project
Burlington Northern and Santa Fe Railroad Yard
San Bernardino, CA 92411

Inquiry Number: 5157036.3

January 24, 2018

Certified Sanborn® Map Report



6 Armstrong Road, 4th floor
Shelton, CT 06484
Toll Free: 800.352.0050
www.edrnet.com

Certified Sanborn® Map Report

01/24/18

Site Name:

Mount Vernon Avenue Bridge F
Burlington Northern and Santa
San Bernardino, CA 92411
EDR Inquiry # 5157036.3

Client Name:

Ninyo & Moore
475 Goddard
Irvine, CA 92618
Contact: Dennis Fee



The Sanborn Library has been searched by EDR and maps covering the target property location as provided by Ninyo & Moore were identified for the years listed below. The Sanborn Library is the largest, most complete collection of fire insurance maps. The collection includes maps from Sanborn, Bromley, Perris & Browne, Hopkins, Barlow, and others. Only Environmental Data Resources Inc. (EDR) is authorized to grant rights for commercial reproduction of maps by the Sanborn Library LLC, the copyright holder for the collection. Results can be authenticated by visiting www.edrnet.com/sanborn.

The Sanborn Library is continually enhanced with newly identified map archives. This report accesses all maps in the collection as of the day this report was generated.

Certified Sanborn Results:

Certification # 25AE-462A-8ED9

PO # 205732004

Project Initial Site Assessment

Maps Provided:

1969	1953
1963	1951
1961	1950
1959	1906
1958	1894
1957	
1956	
1954	



Sanborn® Library search results

Certification #: 25AE-462A-8ED9

The Sanborn Library includes more than 1.2 million fire insurance maps from Sanborn, Bromley, Perris & Browne, Hopkins, Barlow and others which track historical property usage in approximately 12,000 American cities and towns. Collections searched:

- ☒ Library of Congress
- ☒ University Publications of America
- ☒ EDR Private Collection

The Sanborn Library LLC Since 1866™

Limited Permission To Make Copies

Ninyo & Moore (the client) is permitted to make up to FIVE photocopies of this Sanborn Map transmittal and each fire insurance map accompanying this report solely for the limited use of its customer. No one other than the client is authorized to make copies. Upon request made directly to an EDR Account Executive, the client may be permitted to make a limited number of additional photocopies. This permission is conditioned upon compliance by the client, its customer and their agents with EDR's copyright policy; a copy of which is available upon request.

Disclaimer - Copyright and Trademark Notice

This Report contains certain information obtained from a variety of public and other sources reasonably available to Environmental Data Resources, Inc. It cannot be concluded from this Report that coverage information for the target and surrounding properties does not exist from other sources. NO WARRANTY EXPRESSED OR IMPLIED, IS MADE WHATSOEVER IN CONNECTION WITH THIS REPORT. ENVIRONMENTAL DATA RESOURCES, INC. SPECIFICALLY DISCLAIMS THE MAKING OF ANY SUCH WARRANTIES, INCLUDING WITHOUT LIMITATION, MERCHANTABILITY OR FITNESS FOR A PARTICULAR USE OR PURPOSE. ALL RISK IS ASSUMED BY THE USER. IN NO EVENT SHALL ENVIRONMENTAL DATA RESOURCES, INC. BE LIABLE TO ANYONE, WHETHER ARISING OUT OF ERRORS OR OMISSIONS, NEGLIGENCE, ACCIDENT OR ANY OTHER CAUSE, FOR ANY LOSS OF DAMAGE, INCLUDING, WITHOUT LIMITATION, SPECIAL, INCIDENTAL, CONSEQUENTIAL, OR EXEMPLARY DAMAGES. ANY LIABILITY ON THE PART OF ENVIRONMENTAL DATA RESOURCES, INC. IS STRICTLY LIMITED TO A REFUND OF THE AMOUNT PAID FOR THIS REPORT. Purchaser accepts this Report "AS IS". Any analyses, estimates, ratings, environmental risk levels or risk codes provided in this Report are provided for illustrative purposes only, and are not intended to provide, nor should they be interpreted as providing any facts regarding, or prediction or forecast of, any environmental risk for any property. Only a Phase I Environmental Site Assessment performed by an environmental professional can provide information regarding the environmental risk for any property. Additionally, the information provided in this Report is not to be construed as legal advice.

Copyright 2018 by Environmental Data Resources, Inc. All rights reserved. Reproduction in any media or format, in whole or in part, of any report or map of Environmental Data Resources, Inc., or its affiliates, is prohibited without prior written permission.

EDR and its logos (including Sanborn and Sanborn Map) are trademarks of Environmental Data Resources, Inc. or its affiliates. All other trademarks used herein are the property of their respective owners.

Sanborn Sheet Key

This Certified Sanborn Map Report is based upon the following Sanborn Fire Insurance map sheets.



1969 Source Sheets

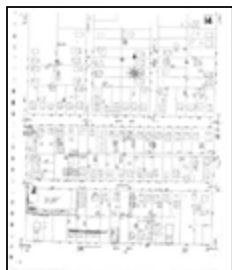

Volume 1, Sheet 14
1969



Volume 1, Sheet 33
1969



Volume 1, Sheet 34
1969

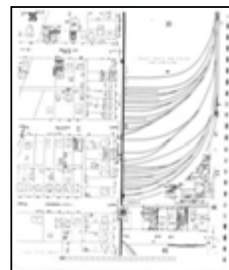

Volume 1, Sheet 35
1969

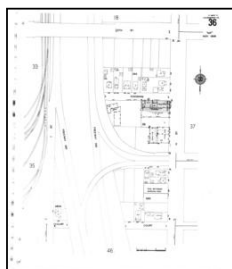

Volume 1, Sheet 36
1969



Volume 1, Sheet 16
1969



Volume 1, Sheet 18
1969

1963 Source Sheets

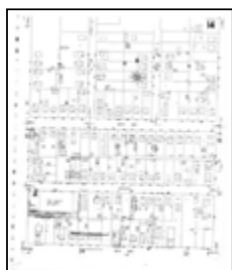

Volume 1, Sheet 14
1963



Volume 1, Sheet 16
1963



Volume 1, Sheet 18
1963



Volume 1, Sheet 33
1963



Volume 1, Sheet 34
1963

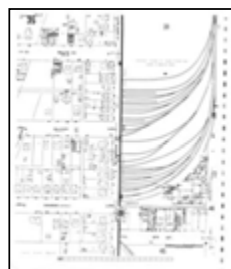

Volume 1, Sheet 35
1963

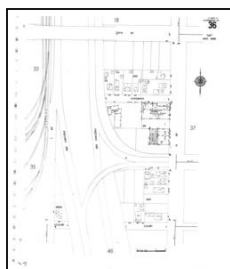

Volume 1, Sheet 36
1963

Sanborn Sheet Key

This Certified Sanborn Map Report is based upon the following Sanborn Fire Insurance map sheets.



1961 Source Sheets

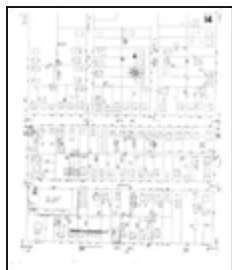

Volume 1, Sheet 14
1961



Volume 1, Sheet 16
1961



Volume 1, Sheet 18
1961



Volume 1, Sheet 33
1961



Volume 1, Sheet 35
1961



Volume 1, Sheet 36
1961

1959 Source Sheets



Volume 1, Sheet 16
1959



Volume 1, Sheet 18
1959



Volume 1, Sheet 33
1959

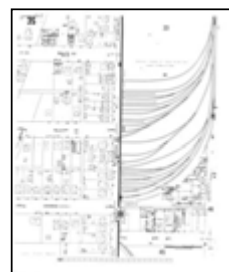

Volume 1, Sheet 35
1959

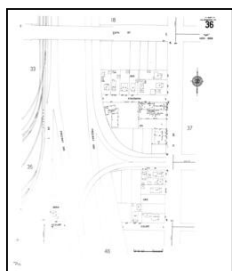

Volume 1, Sheet 36
1959

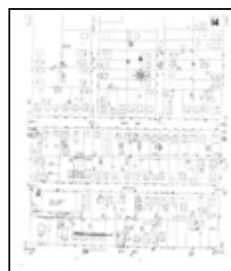

Volume 1, Sheet 14
1959

Sanborn Sheet Key

This Certified Sanborn Map Report is based upon the following Sanborn Fire Insurance map sheets.



1958 Source Sheets

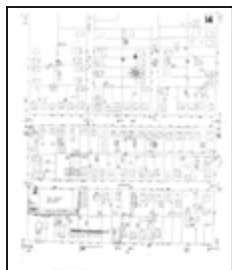

Volume 1, Sheet 14
1958



Volume 1, Sheet 33
1958

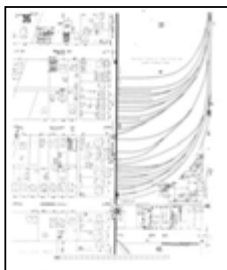

Volume 1, Sheet 35
1958



Volume 1, Sheet 36
1958



Volume 1, Sheet 16
1958

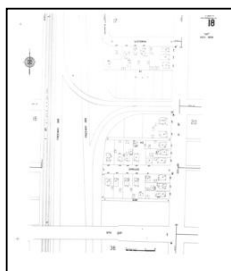

Volume 1, Sheet 18
1958

1957 Source Sheets

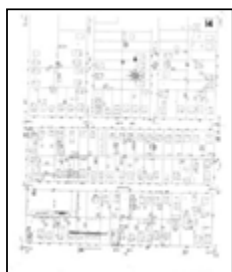

Volume 1, Sheet 14
1957



Volume 1, Sheet 16
1957



Volume 1, Sheet 18
1957



Volume 1, Sheet 33
1957



Volume 1, Sheet 35
1957

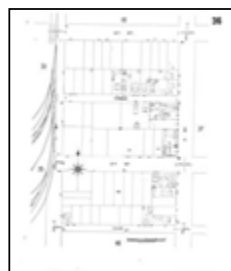

Volume 1, Sheet 36
1957

Sanborn Sheet Key

This Certified Sanborn Map Report is based upon the following Sanborn Fire Insurance map sheets.



1956 Source Sheets

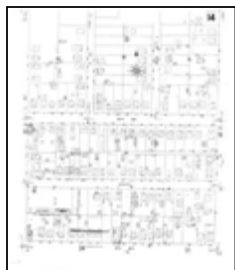

Volume 1, Sheet 14
1956



Volume 1, Sheet 16
1956

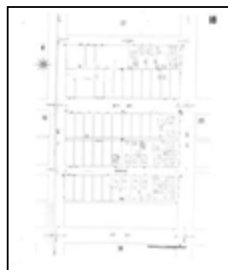

Volume 1, Sheet 18
1956



Volume 1, Sheet 33
1956



Volume 1, Sheet 35
1956

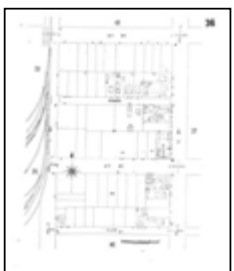

Volume 1, Sheet 36
1956

1954 Source Sheets

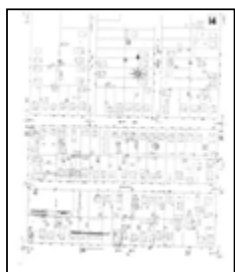

Volume 1, Sheet 14
1954



Volume 1, Sheet 16
1954

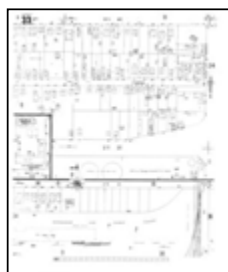

Volume 1, Sheet 33
1954

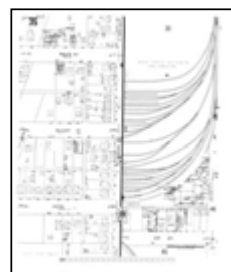

Volume 1, Sheet 35
1954

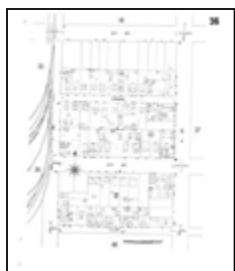

Volume 1, Sheet 36
1954

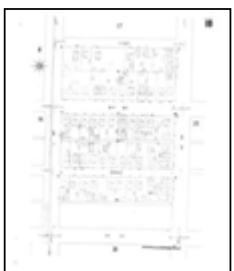

Volume 1, Sheet 18
1954

Sanborn Sheet Key

This Certified Sanborn Map Report is based upon the following Sanborn Fire Insurance map sheets.



1953 Source Sheets

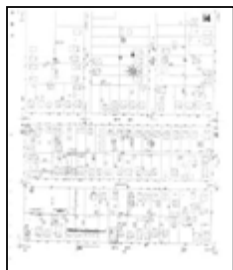

Volume 1, Sheet 14
1953



Volume 1, Sheet 33
1953



Volume 1, Sheet 35
1953



Volume 1, Sheet 36
1953



Volume 1, Sheet 16
1953

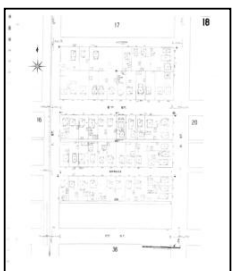

Volume 1, Sheet 18
1953

1951 Source Sheets



Volume 1, Sheet 16
1951



Volume 1, Sheet 33
1951

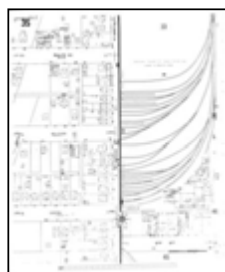

Volume 1, Sheet 35
1951

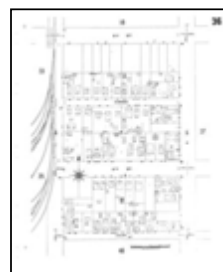

Volume 1, Sheet 36
1951

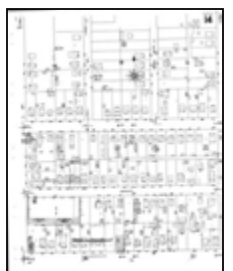

Volume 1, Sheet 14
1951



Volume 1, Sheet 18
1951

Sanborn Sheet Key

This Certified Sanborn Map Report is based upon the following Sanborn Fire Insurance map sheets.



1950 Source Sheets

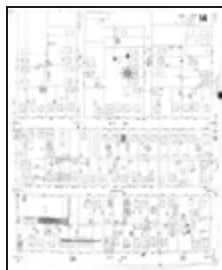

Volume 1, Sheet 14
1950



Volume 1, Sheet 16
1950



Volume 1, Sheet 18
1950



Volume 1, Sheet 33
1950



Volume 1, Sheet 35
1950



Volume 1, Sheet 36
1950

1906 Source Sheets



Volume 1, Sheet 14
1906



Volume 1, Sheet 16
1906

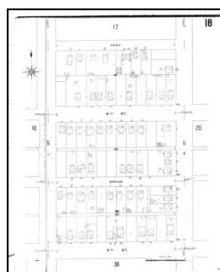

Volume 1, Sheet 18
1906



Volume 1, Sheet 33
1906

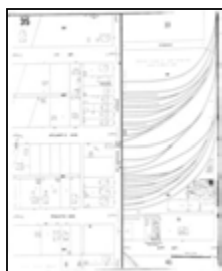

Volume 1, Sheet 35
1906



Volume 1, Sheet 36
1906

Sanborn Sheet Key

This Certified Sanborn Map Report is based upon the following Sanborn Fire Insurance map sheets.



1894 Source Sheets



Volume 1, Sheet 6
1894



Volume 1, Sheet 12
1894

Site Name: Mount Vernon Avenue Bridge Project
 Address: Burlington Northern and Santa Fe Railroad Yard
 City, ST, ZIP: San Bernardino, CA 92411
 Client: Ninyo & Moore
 EDR Inquiry: 5157036.3
 Order Date: 01/24/2018
 Certification #: 25AE-462A-8ED9
 Copyright: 1969

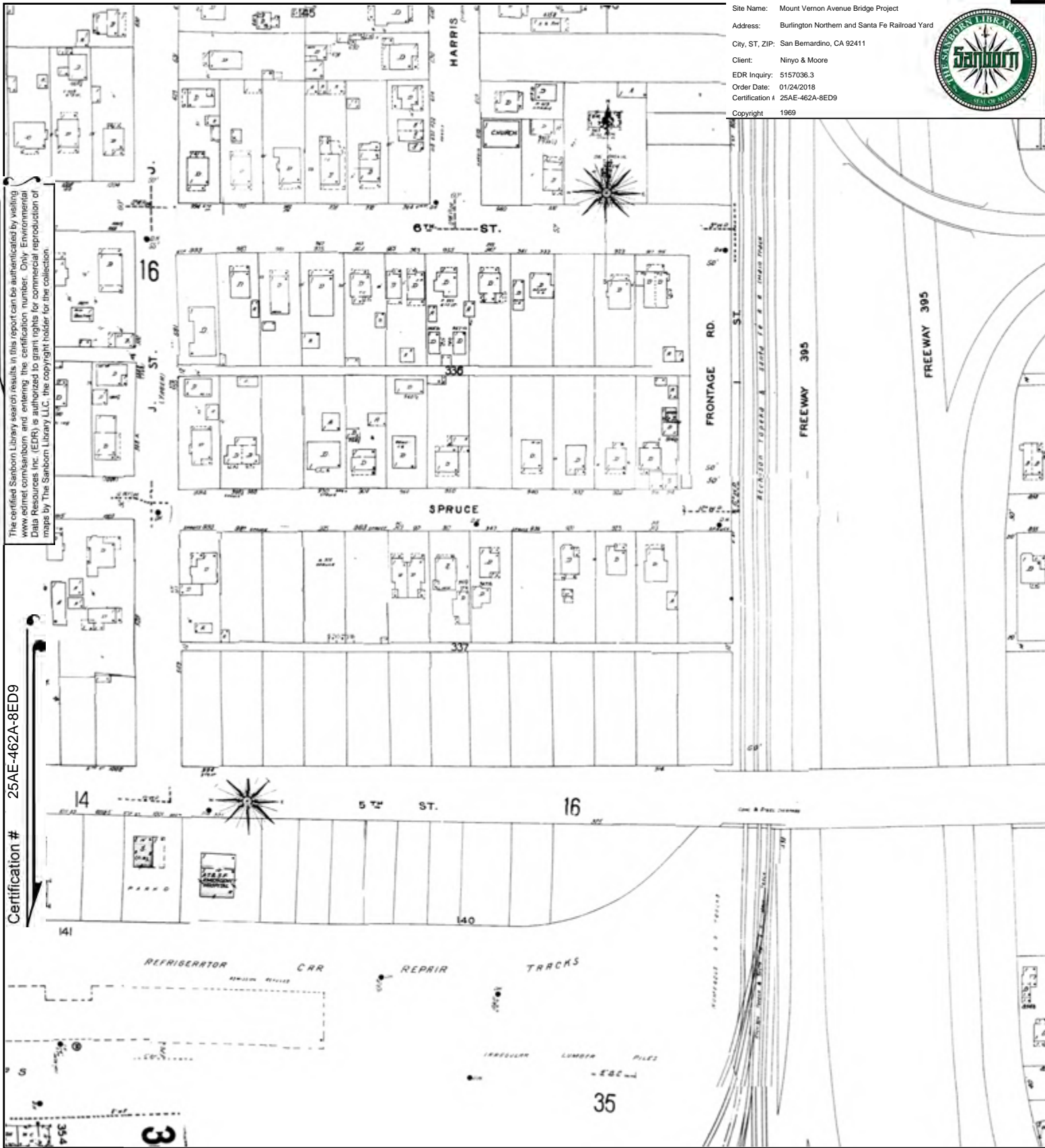

The certified Sanborn Library search results in this report can be authenticated by visiting
 www.edr.com/sanborn and entering the certification number. Only Environmental
 Data Resources Inc. (EDR) is authorized to grant rights for commercial reproduction of
 maps by The Sanborn Library LLC, the copyright holder for the collection.

Certification # 25AE-462A-8ED9

This Certified Sanborn Map combines the following sheets.
 Outlined areas indicate map sheets within the collection.

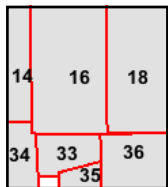
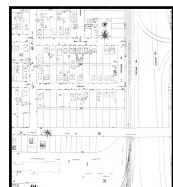

Volume 1, Sheet 18
 Volume 1, Sheet 16
 Volume 1, Sheet 36
 Volume 1, Sheet 35
 Volume 1, Sheet 34
 Volume 1, Sheet 33
 Volume 1, Sheet 14

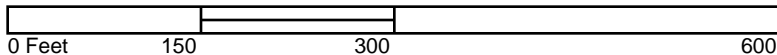

Site Name: Mount Vernon Avenue Bridge Project
 Address: Burlington Northern and Santa Fe Railroad Yard
 City, ST, ZIP: San Bernardino, CA 92411
 Client: Ninyo & Moore
 EDR Inquiry: 5157036.3
 Order Date: 01/24/2018
 Certification #: 25AE-462A-8ED9
 Copyright: 1963



The certified Sanborn Library search results in this report can be authenticated by visiting www.edr.com/sanborn and entering the certification number. Only Environmental Data Resources Inc. (EDR) is authorized to grant rights for commercial reproduction of maps by The Sanborn Library LLC, the copyright holder for the collection.

Certification # 25AE-462A-8ED9

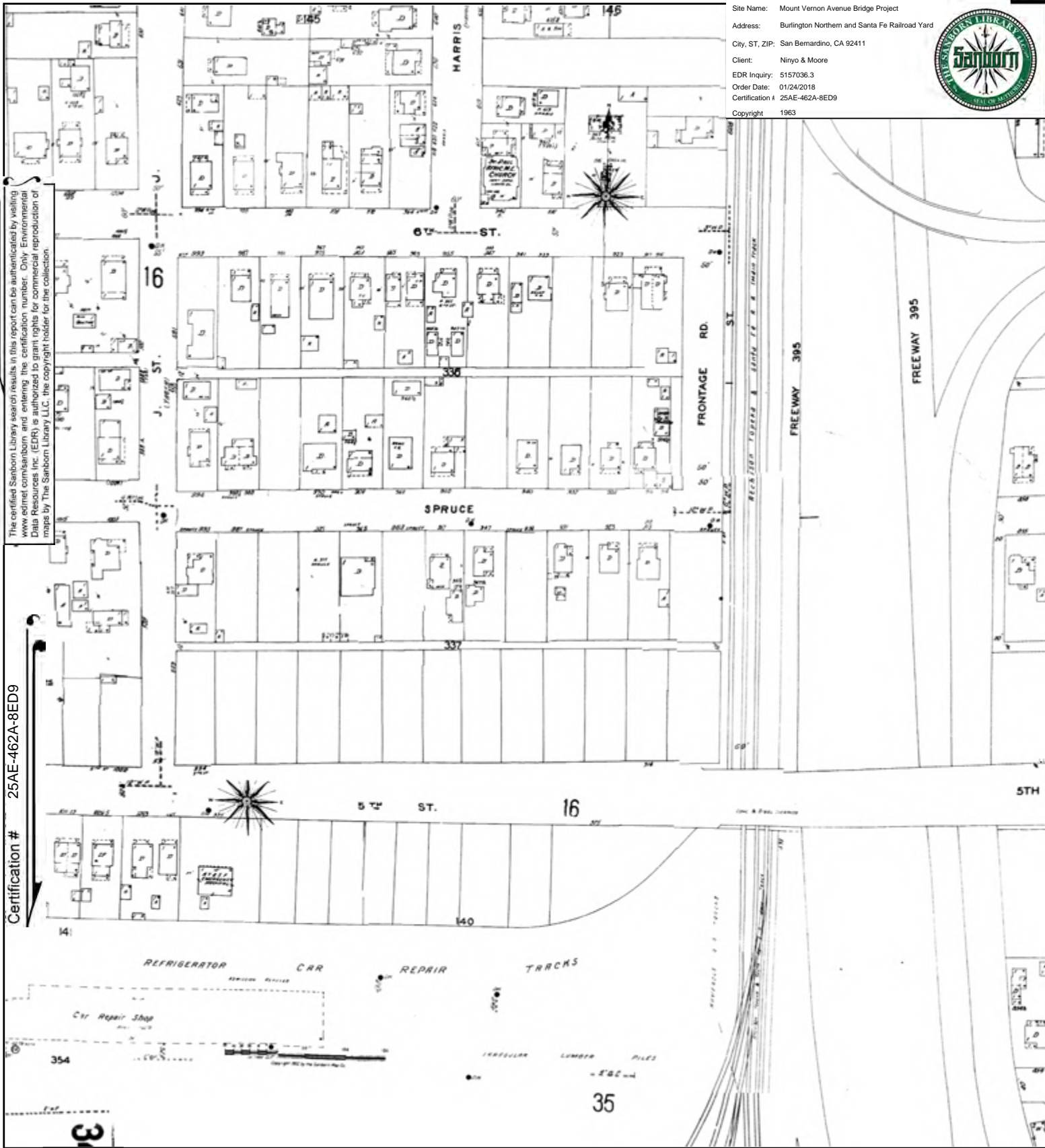

This Certified Sanborn Map combines the following sheets.
 Outlined areas indicate map sheets within the collection.

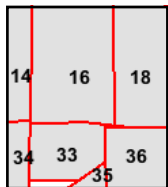

Volume 1, Sheet 36
 Volume 1, Sheet 35
 Volume 1, Sheet 34
 Volume 1, Sheet 33
 Volume 1, Sheet 18
 Volume 1, Sheet 16
 Volume 1, Sheet 14

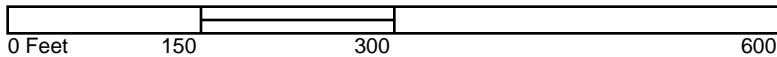

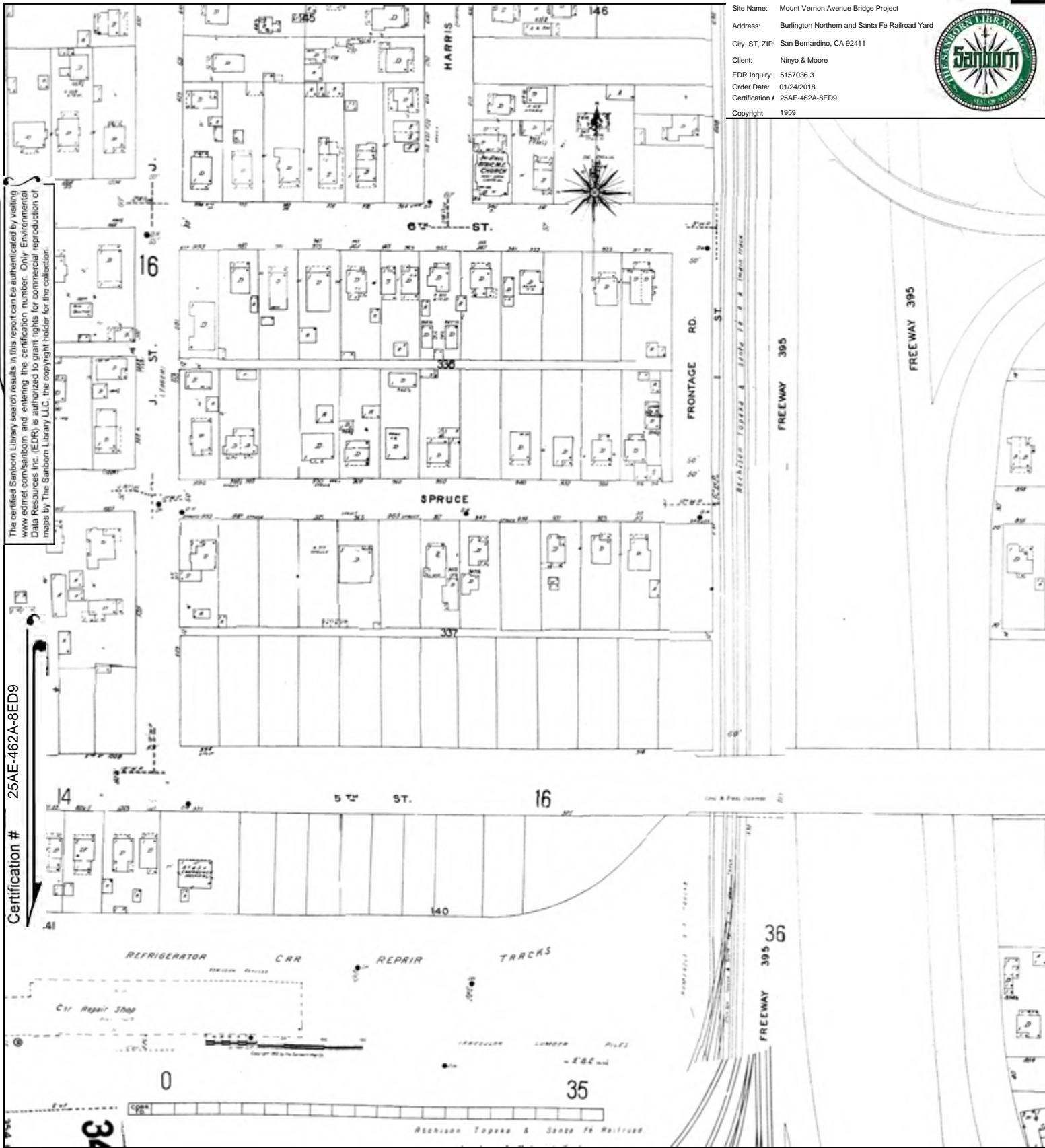

Site Name: Mount Vernon Avenue Bridge Project
 Address: Burlington Northern and Santa Fe Railroad Yard
 City, ST, ZIP: San Bernardino, CA 92411
 Client: Ninyo & Moore
 EDR Inquiry: 5157036.3
 Order Date: 01/24/2018
 Certification #: 25AE-462A-8ED9
 Copyright: 1959



The certified Sanborn Library search results in this report can be authenticated by visiting www.edr.com/sanborn and entering the certification number. Only Environmental Data Resources Inc. (EDR) is authorized to grant rights for commercial reproduction of maps by The Sanborn Library LLC, the copyright holder for the collection.

Certification # 25AE-462A-8ED9

This Certified Sanborn Map combines the following sheets.
 Outlined areas indicate map sheets within the collection.

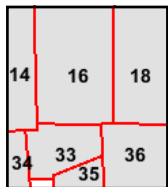
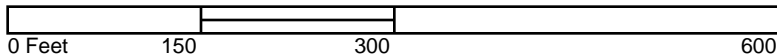

Volume 1, Sheet 14
 Volume 1, Sheet 36
 Volume 1, Sheet 35
 Volume 1, Sheet 33
 Volume 1, Sheet 18
 Volume 1, Sheet 16



Site Name: Mount Vernon Avenue Bridge Project
 Address: Burlington Northern and Santa Fe Railroad Yard
 City, ST, ZIP: San Bernardino, CA 92411
 Client: Ninyo & Moore
 EDR Inquiry: 5157036.3
 Order Date: 01/24/2018
 Certification #: 25AE-462A-BED9
 Copyright: 1958



The certified Sanborn Library search results in this report can be authenticated by visiting www.edr.com/sanborn and entering the certification number. Only Environmental Data Resources Inc. (EDR) is authorized to grant rights for commercial reproduction of maps by The Sanborn Library LLC, the copyright holder for the collection.

Certification # 25AE-462A-8ED9

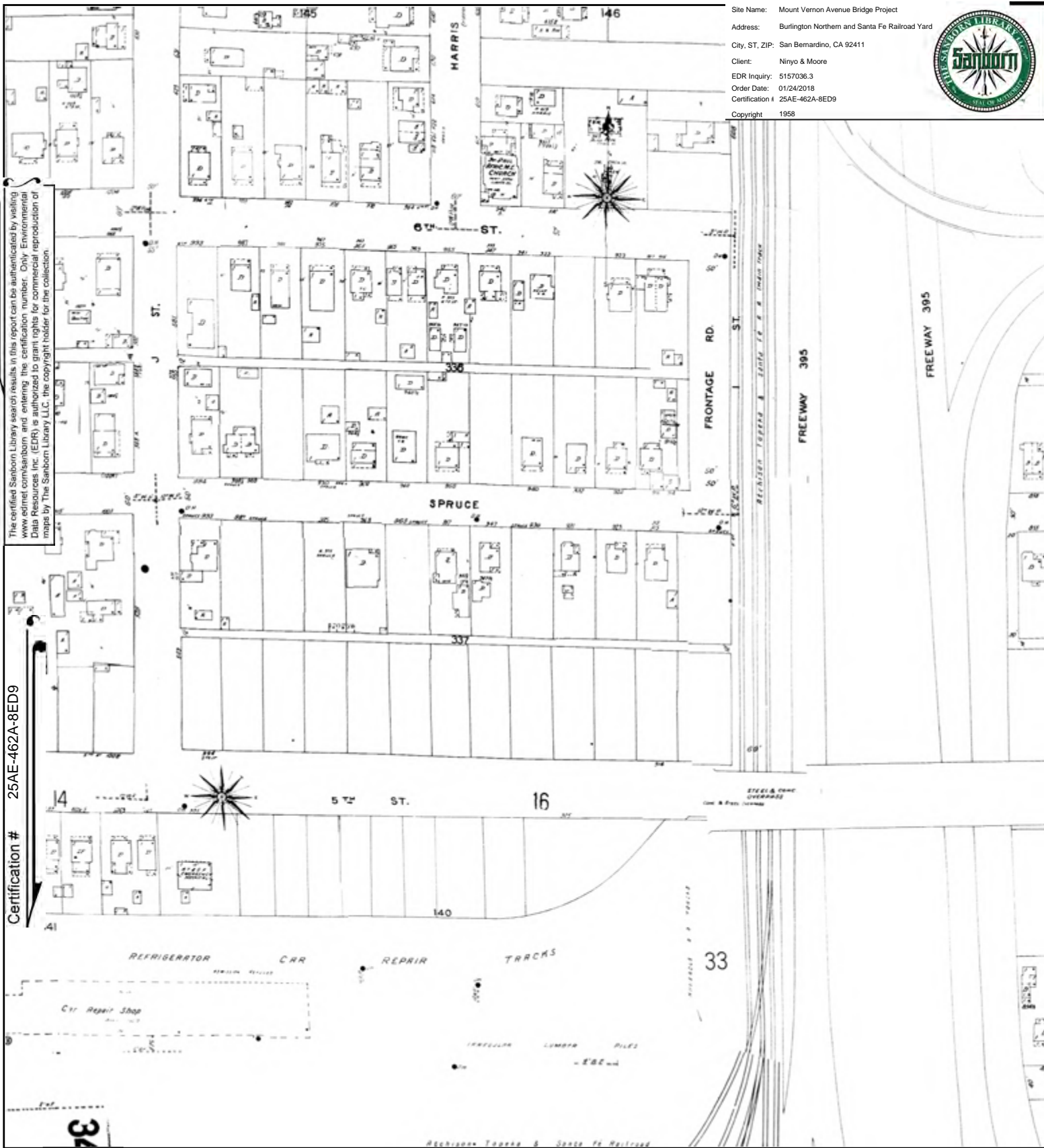

This Certified Sanborn Map combines the following sheets.
 Outlined areas indicate map sheets within the collection.

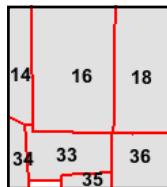

Volume 1, Sheet 18
 Volume 1, Sheet 16
 Volume 1, Sheet 36
 Volume 1, Sheet 35
 Volume 1, Sheet 33
 Volume 1, Sheet 14



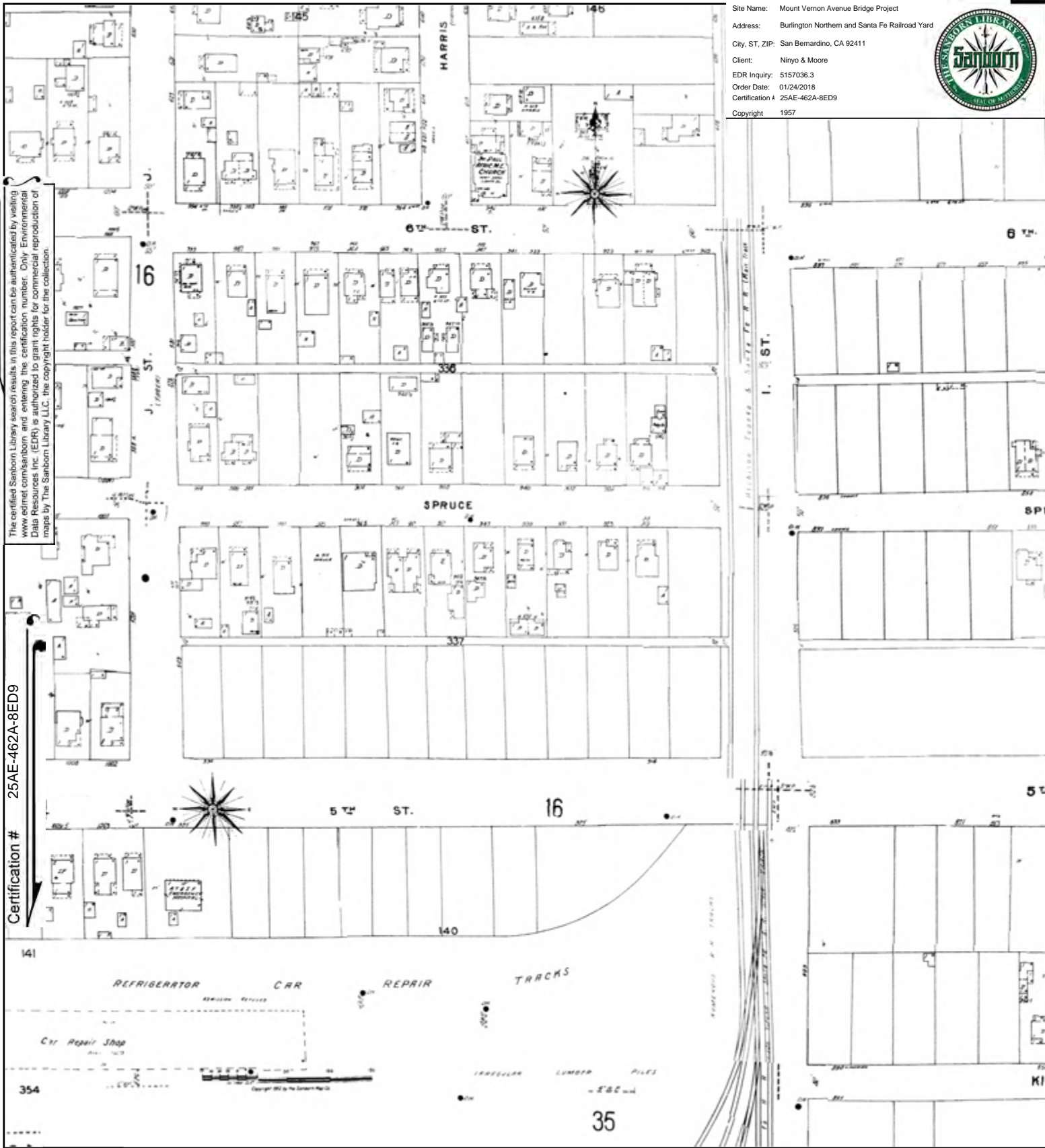

This Certified Sanborn Map combines the following sheets.
 Outlined areas indicate map sheets within the collection.

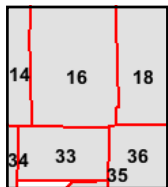
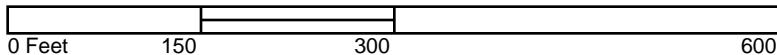

Volume 1, Sheet 36
 Volume 1, Sheet 35
 Volume 1, Sheet 33
 Volume 1, Sheet 18
 Volume 1, Sheet 16
 Volume 1, Sheet 14



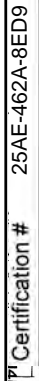
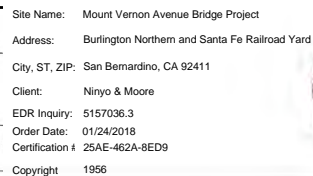

N.

Site Name: Mount Vernon Avenue Bridge Project
 Address: Burlington Northern and Santa Fe Railroad Yard
 City, ST, ZIP: San Bernardino, CA 92411
 Client: Ninyo & Moore
 EDR Inquiry: 5157036.3
 Order Date: 01/24/2018
 Certification #: 25AE-462A-8ED9
 Copyright: 1954



The certified Sanborn Library search results in this report can be authenticated by visiting www.edr.com/sanborn and entering the certification number. Only Environmental Data Resources Inc. (EDR) is authorized to grant rights for commercial reproduction of maps by The Sanborn Library LLC, the copyright holder for the collection.

Certification # 25AE-462A-8ED9

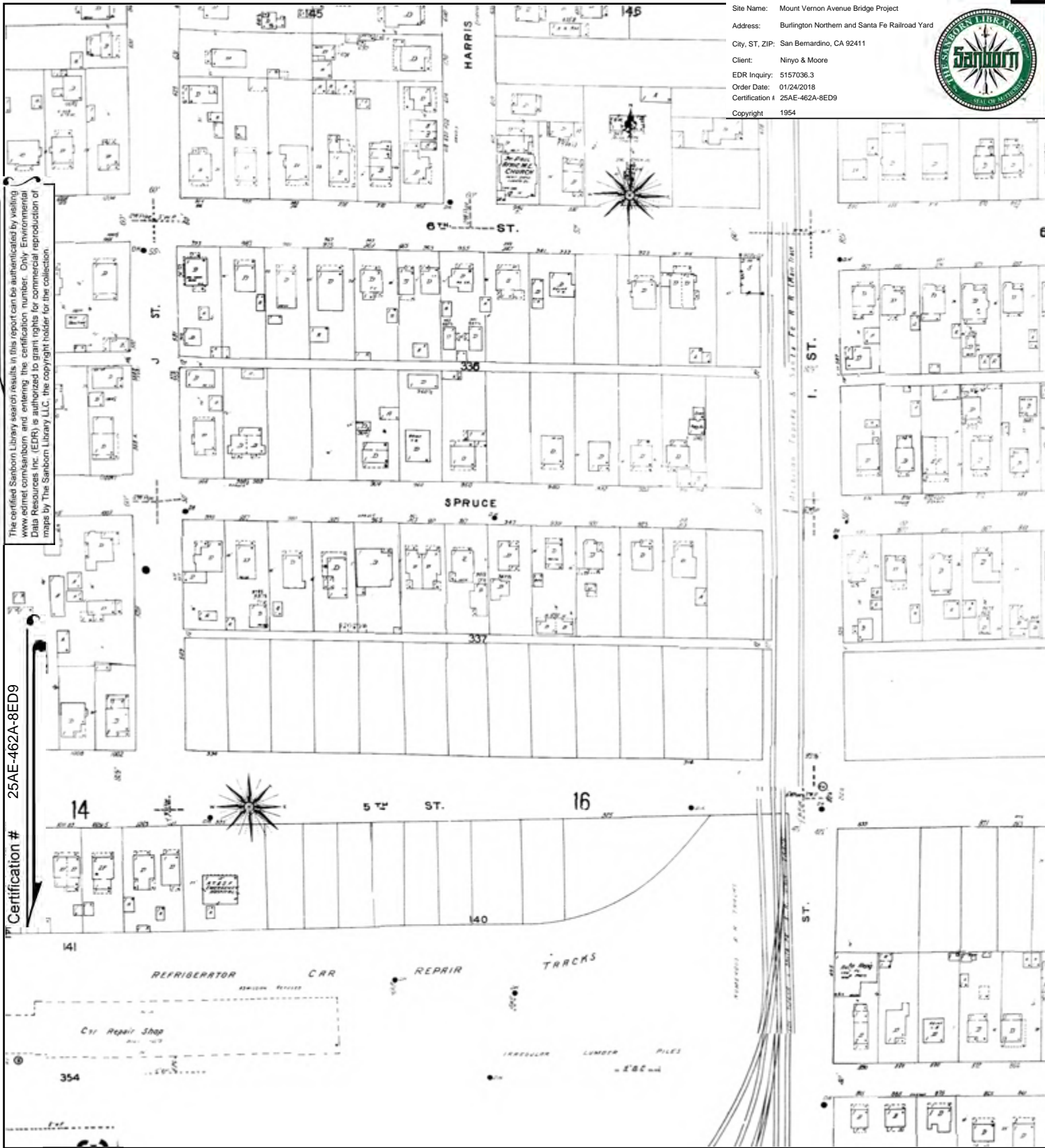

This Certified Sanborn Map combines the following sheets.
 Outlined areas indicate map sheets within the collection.

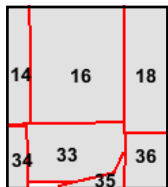

Volume 1, Sheet 18
 Volume 1, Sheet 36
 Volume 1, Sheet 35
 Volume 1, Sheet 33
 Volume 1, Sheet 16
 Volume 1, Sheet 14



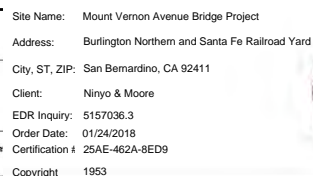

A horizontal number line representing distance in feet. The line starts at 0 and ends at 600. Major tick marks are labeled at 0, 150, 300, and 600. There are two horizontal brackets above the line. The first bracket spans from 0 to 150 and is labeled "150 feet". The second bracket spans from 150 to 300 and is also labeled "150 feet". A third bracket spans from 300 to 600 and is labeled "300 feet".

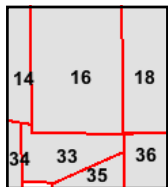

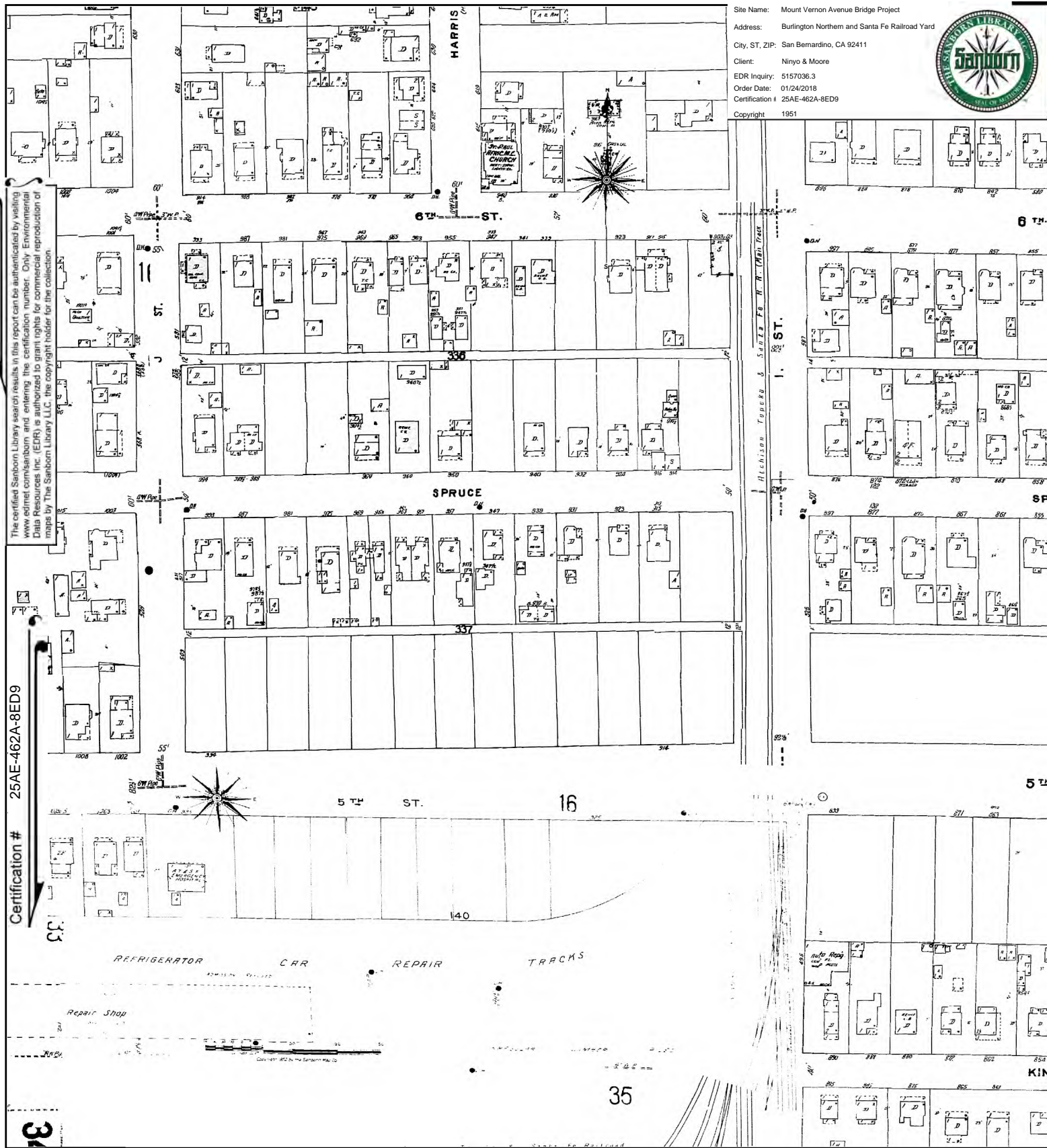

This Certified Sanborn Map combines the following sheets.
 Outlined areas indicate map sheets within the collection.

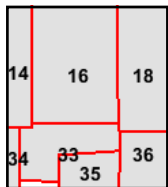
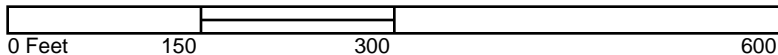

Volume 1, Sheet 18
 Volume 1, Sheet 14
 Volume 1, Sheet 36
 Volume 1, Sheet 35
 Volume 1, Sheet 33
 Volume 1, Sheet 16



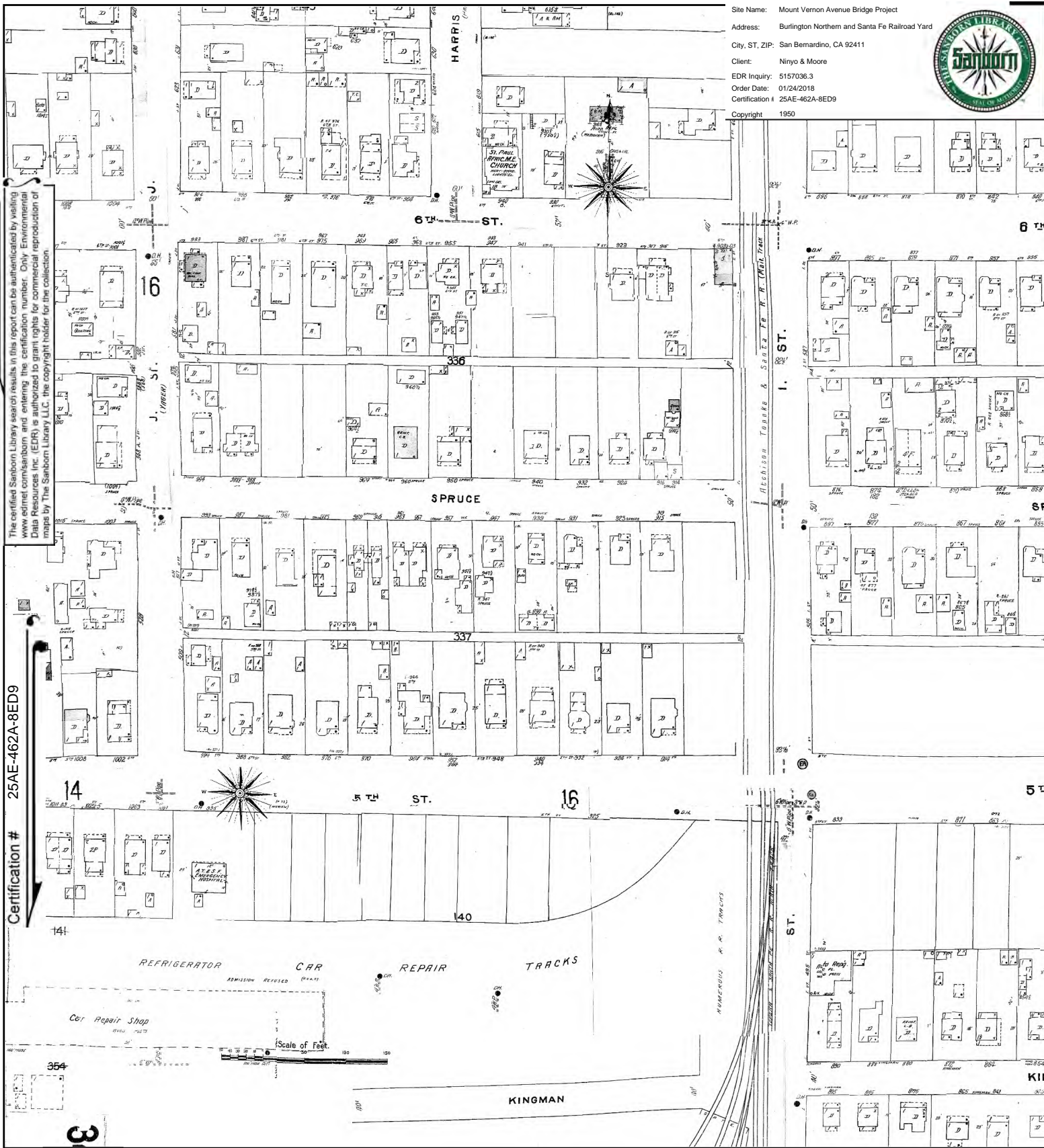

This Certified Sanborn Map combines the following sheets.
 Outlined areas indicate map sheets within the collection.

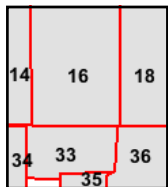
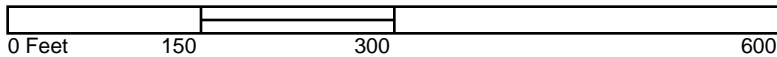

Volume 1, Sheet 36
 Volume 1, Sheet 35
 Volume 1, Sheet 33
 Volume 1, Sheet 18
 Volume 1, Sheet 16
 Volume 1, Sheet 14



Site Name: Mount Vernon Avenue Bridge Project
 Address: Burlington Northern and Santa Fe Railroad Yard
 City, ST, ZIP: San Bernardino, CA 92411
 Client: Ninyo & Moore
 EDR Inquiry: 5157036.3
 Order Date: 01/24/2018
 Certification #: 25AE-462A-8ED9
 Copyright: 1906



The certified Sanborn Library search results in this report can be authenticated by visiting www.edr.com/sanborn and entering the certification number. Only Environmental Data Resources Inc. (EDR) is authorized to grant rights for commercial reproduction of maps by The Sanborn Library LLC, the copyright holder for the collection.

Certification # 25AE-462A-8ED9

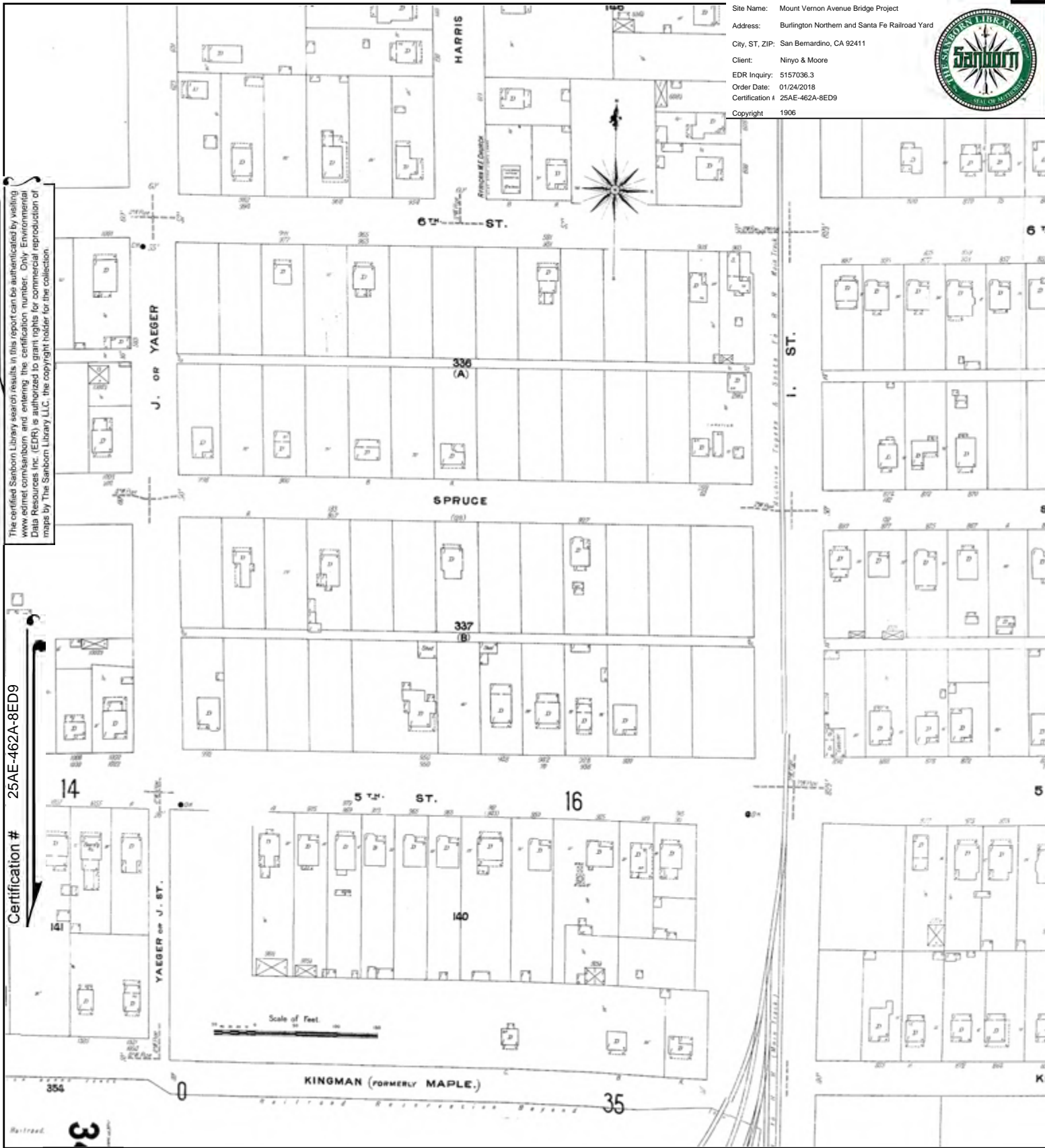

This Certified Sanborn Map combines the following sheets.
 Outlined areas indicate map sheets within the collection.

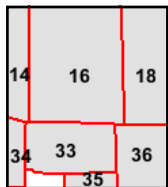
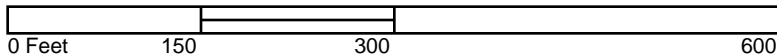

Volume 1, Sheet 36
 Volume 1, Sheet 35
 Volume 1, Sheet 33
 Volume 1, Sheet 18
 Volume 1, Sheet 16
 Volume 1, Sheet 14



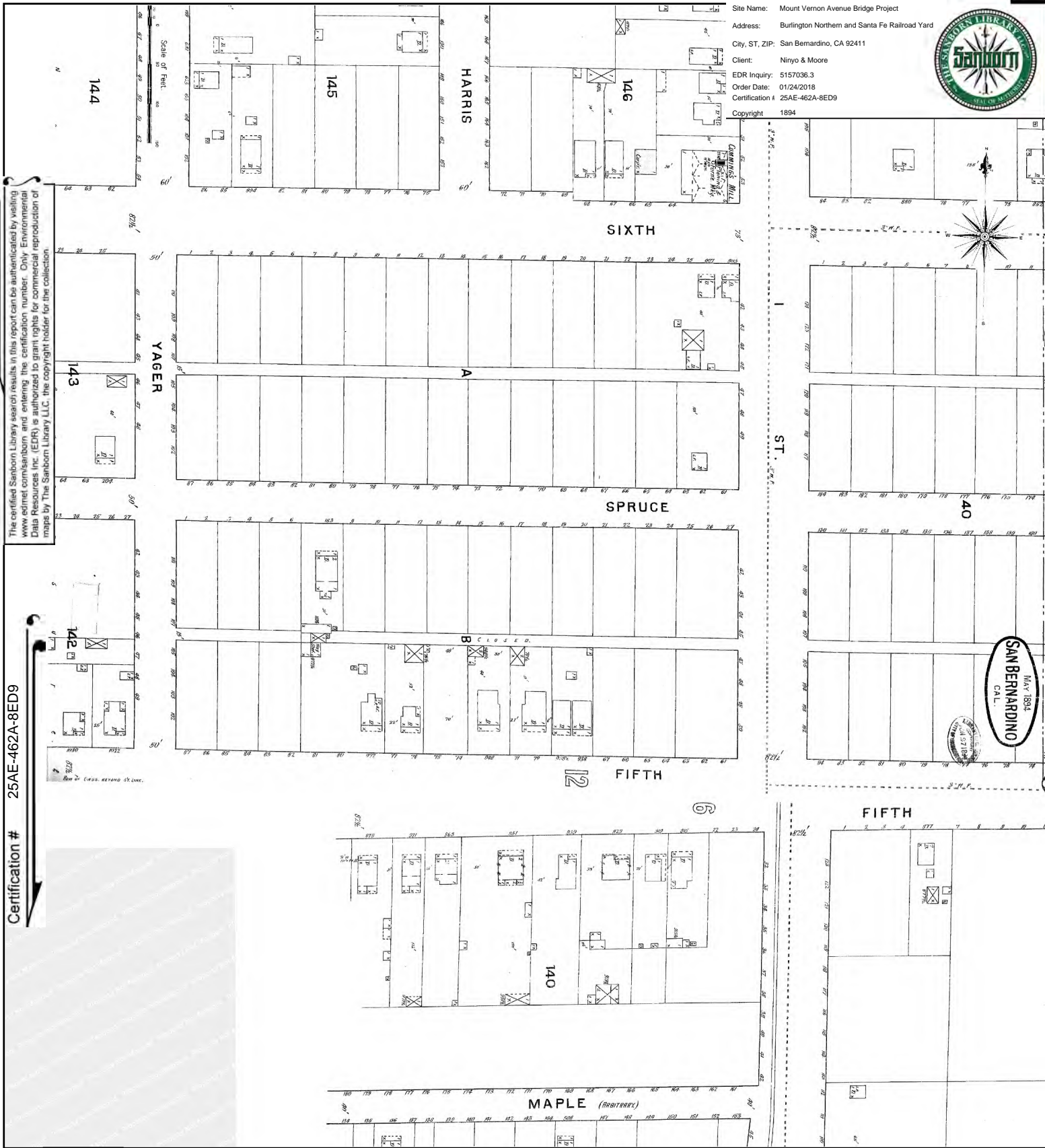

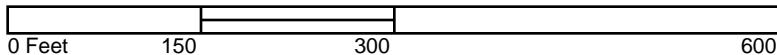

This Certified Sanborn Map combines the following sheets.
 Outlined areas indicate map sheets within the collection.

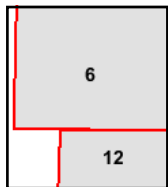

Volume 1, Sheet 12
 Volume 1, Sheet 6





Mount Vernon Avenue Bridge Project
Burlington Northern and Santa Fe Railroad Yard
San Bernardino, CA 92411

Inquiry Number: 5157036.4

January 11, 2018

EDR Historical Topo Map Report

with QuadMatch™



6 Armstrong Road, 4th floor
Shelton, CT 06484
Toll Free: 800.352.0050
www.edrnet.com

EDR Historical Topo Map Report

01/11/18

Site Name:

Mount Vernon Avenue Bridge F
Burlington Northern and Santa
San Bernardino, CA 92411
EDR Inquiry # 5157036.4

Client Name:

Ninyo & Moore
475 Goddard
Irvine, CA 92618
Contact: Dennis Fee



EDR Topographic Map Library has been searched by EDR and maps covering the target property location as provided by Ninyo & Moore were identified for the years listed below. EDR's Historical Topo Map Report is designed to assist professionals in evaluating potential liability on a target property resulting from past activities. EDR's Historical Topo Map Report includes a search of a collection of public and private color historical topographic maps, dating back to the late 1800s.

Search Results:**Coordinates:**

P.O.#	205732004	Latitude:	34.106165 34° 6' 22" North
Project:	Initial Site Assessment	Longitude:	-117.314222 -117° 18' 51" West
		UTM Zone:	Zone 11 North
		UTM X Meters:	471018.37
		UTM Y Meters:	3773972.01
		Elevation:	1089.25' above sea level

Maps Provided:

2012	1938
1980	1901
1975	1898
1973	1896
1967	
1954	
1943	
1942	

Disclaimer - Copyright and Trademark Notice

This Report contains certain information obtained from a variety of public and other sources reasonably available to Environmental Data Resources, Inc. It cannot be concluded from this Report that coverage information for the target and surrounding properties does not exist from other sources. NO WARRANTY EXPRESSED OR IMPLIED, IS MADE WHATSOEVER IN CONNECTION WITH THIS REPORT. ENVIRONMENTAL DATA RESOURCES, INC. SPECIFICALLY DISCLAIMS THE MAKING OF ANY SUCH WARRANTIES, INCLUDING WITHOUT LIMITATION, MERCHANTABILITY OR FITNESS FOR A PARTICULAR USE OR PURPOSE. ALL RISK IS ASSUMED BY THE USER. IN NO EVENT SHALL ENVIRONMENTAL DATA RESOURCES, INC. BE LIABLE TO ANYONE, WHETHER ARISING OUT OF ERRORS OR OMISSIONS, NEGLIGENCE, ACCIDENT OR ANY OTHER CAUSE, FOR ANY LOSS OF DAMAGE, INCLUDING, WITHOUT LIMITATION, SPECIAL, INCIDENTAL, CONSEQUENTIAL, OR EXEMPLARY DAMAGES. ANY LIABILITY ON THE PART OF ENVIRONMENTAL DATA RESOURCES, INC. IS STRICTLY LIMITED TO A REFUND OF THE AMOUNT PAID FOR THIS REPORT. Purchaser accepts this Report "AS IS". Any analyses, estimates, ratings, environmental risk levels or risk codes provided in this Report are provided for illustrative purposes only, and are not intended to provide, nor should they be interpreted as providing any facts regarding, or prediction or forecast of, any environmental risk for any property. Only a Phase I Environmental Site Assessment performed by an environmental professional can provide information regarding the environmental risk for any property. Additionally, the information provided in this Report is not to be construed as legal advice.

Copyright 2018 by Environmental Data Resources, Inc. All rights reserved. Reproduction in any media or format, in whole or in part, of any report or map of Environmental Data Resources, Inc., or its affiliates, is prohibited without prior written permission.

EDR and its logos (including Sanborn and Sanborn Map) are trademarks of Environmental Data Resources, Inc. or its affiliates. All other trademarks used herein are the property of their respective owners.

Topo Sheet Key

This EDR Topo Map Report is based upon the following USGS topographic map sheets.

2012 Source Sheets



San Bernardino North
2012
7.5-minute, 24000



San Bernardino South
2012
7.5-minute, 24000

1980 Source Sheets



San Bernardino North
1980
7.5-minute, 24000
Aerial Photo Revised 1978



San Bernardino South
1980
7.5-minute, 24000
Aerial Photo Revised 1979

1975 Source Sheets



SAN BERNARDINO
1975
15-minute, 50000

1973 Source Sheets



San Bernardino North
1973
7.5-minute, 24000
Aerial Photo Revised 1966



San Bernardino South
1973
7.5-minute, 24000
Aerial Photo Revised 1973

Topo Sheet Key

This EDR Topo Map Report is based upon the following USGS topographic map sheets.

1967 Source Sheets

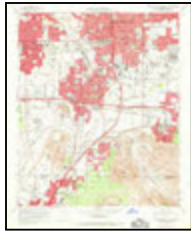

San Bernardino South
1967
7.5-minute, 24000
Aerial Photo Revised 1966



San Bernardino North
1967
7.5-minute, 24000
Aerial Photo Revised 1966

1954 Source Sheets



San Bernardino South
1954
7.5-minute, 24000
Aerial Photo Revised 1952

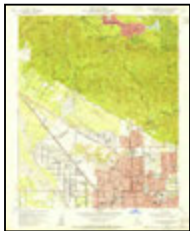

San Bernardino North
1954
7.5-minute, 24000
Aerial Photo Revised 1952

1943 Source Sheets



Colton
1943
7.5-minute, 31680

1942 Source Sheets

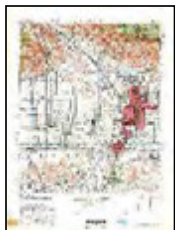

SAN BERNARDINO
1942
15-minute, 50000

Topo Sheet Key

This EDR Topo Map Report is based upon the following USGS topographic map sheets.

1938 Source Sheets



Colton
1938
7.5-minute, 31680

1901 Source Sheets



San Bernardino
1901
15-minute, 62500

1898 Source Sheets



San Bernardino
1898
15-minute, 62500

1896 Source Sheets



San Bernardino
1896
15-minute, 62500

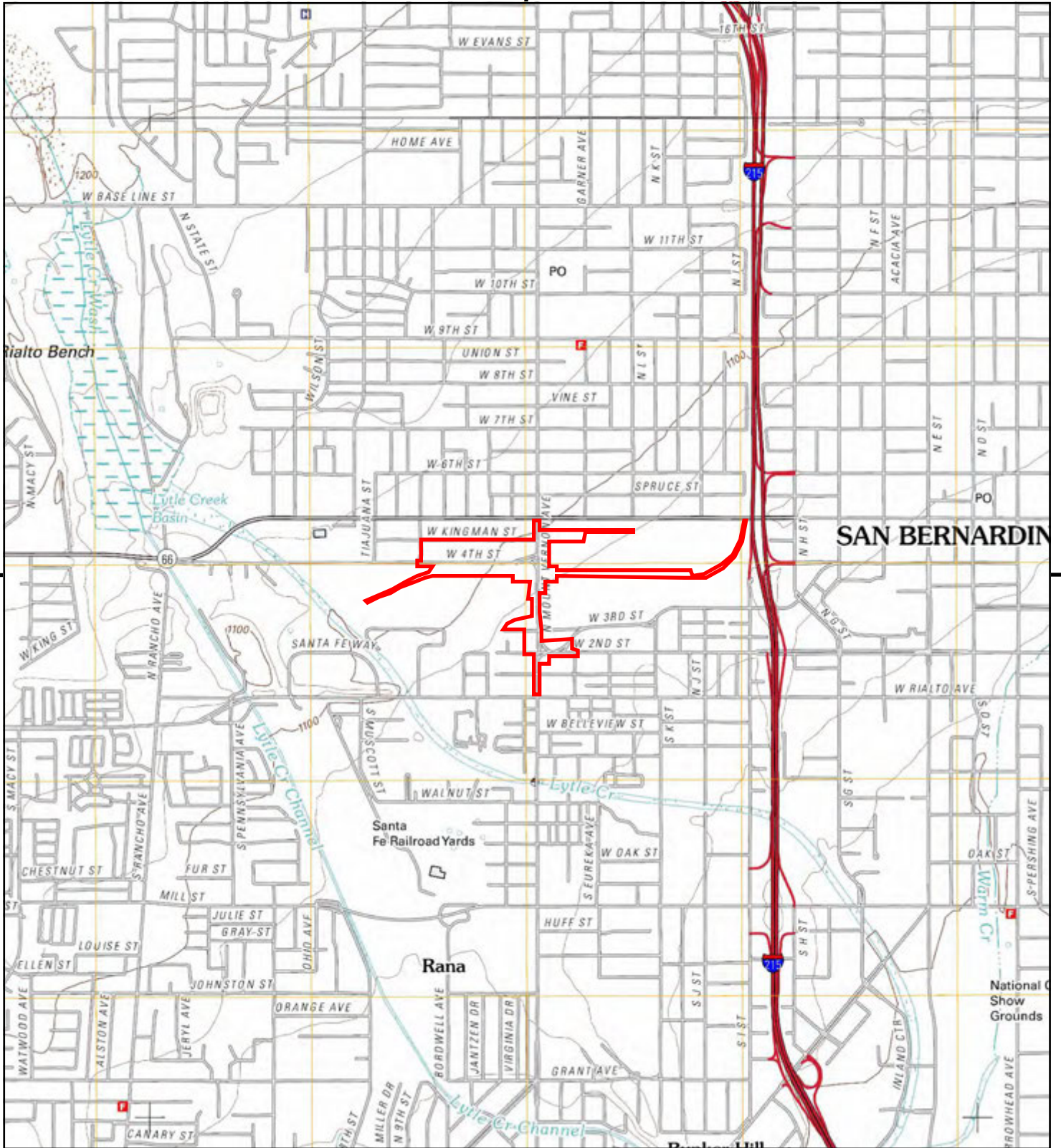

This report includes information from the following map sheet(s).

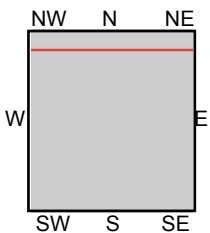
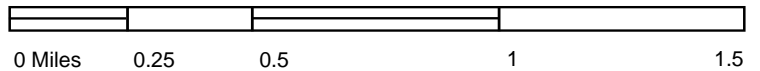

TP, San Bernardino South, 2012, 7.5-minute
N, San Bernardino North, 2012, 7.5-minute

SITE NAME: Mount Vernon Avenue Bridge Project
ADDRESS: Burlington Northern and Santa Fe Railroad
San Bernardino, CA 92411
CLIENT: Ninyo & Moore



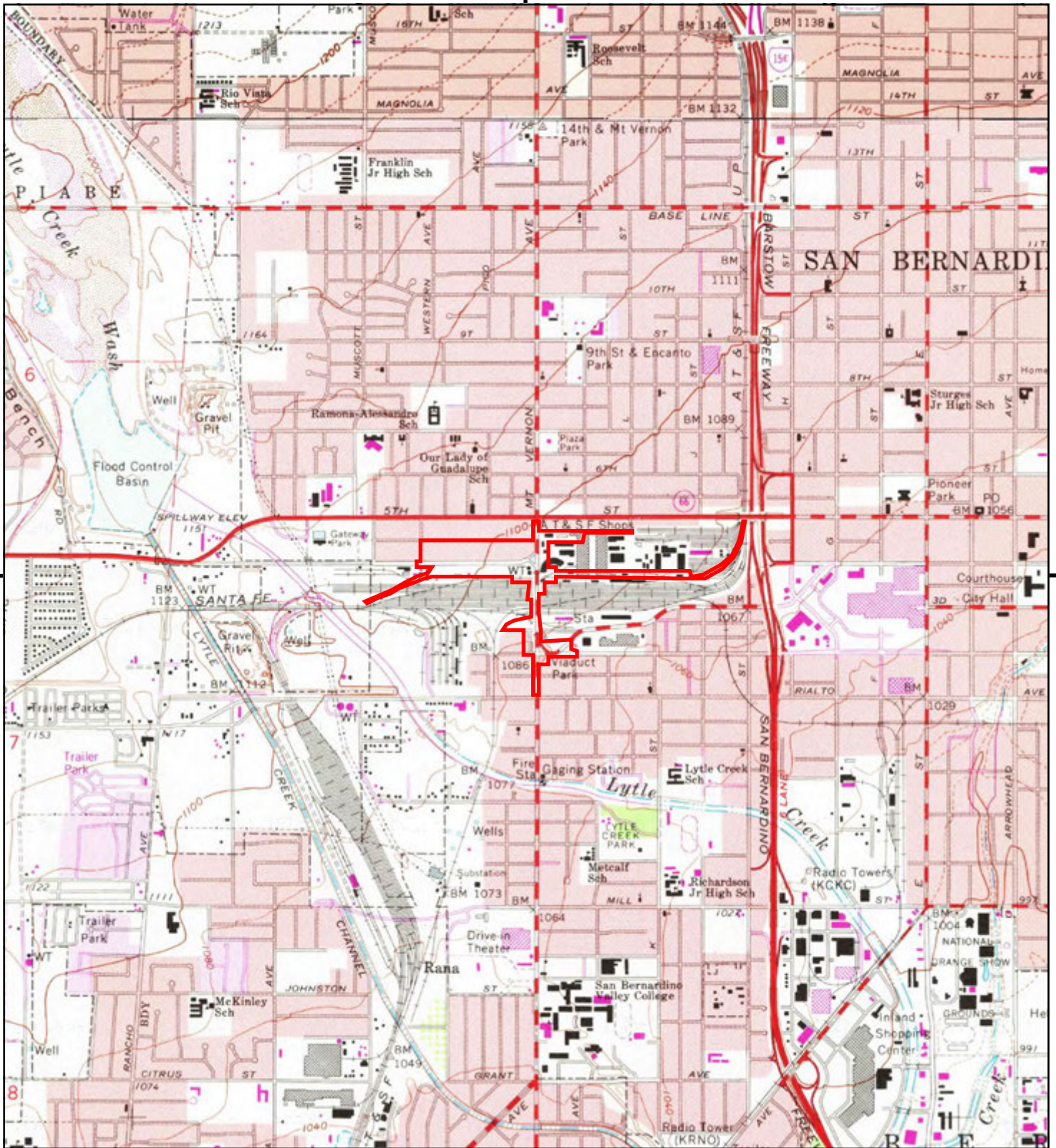

This report includes information from the following map sheet(s).

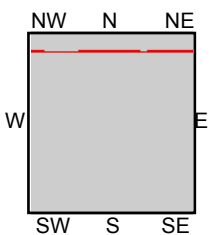

TP, San Bernardino South, 1980, 7.5-minute
N, San Bernardino North, 1980, 7.5-minute

SITE NAME: Mount Vernon Avenue Bridge Project
ADDRESS: Burlington Northern and Santa Fe Railroad
San Bernardino, CA 92411
CLIENT: Ninyo & Moore



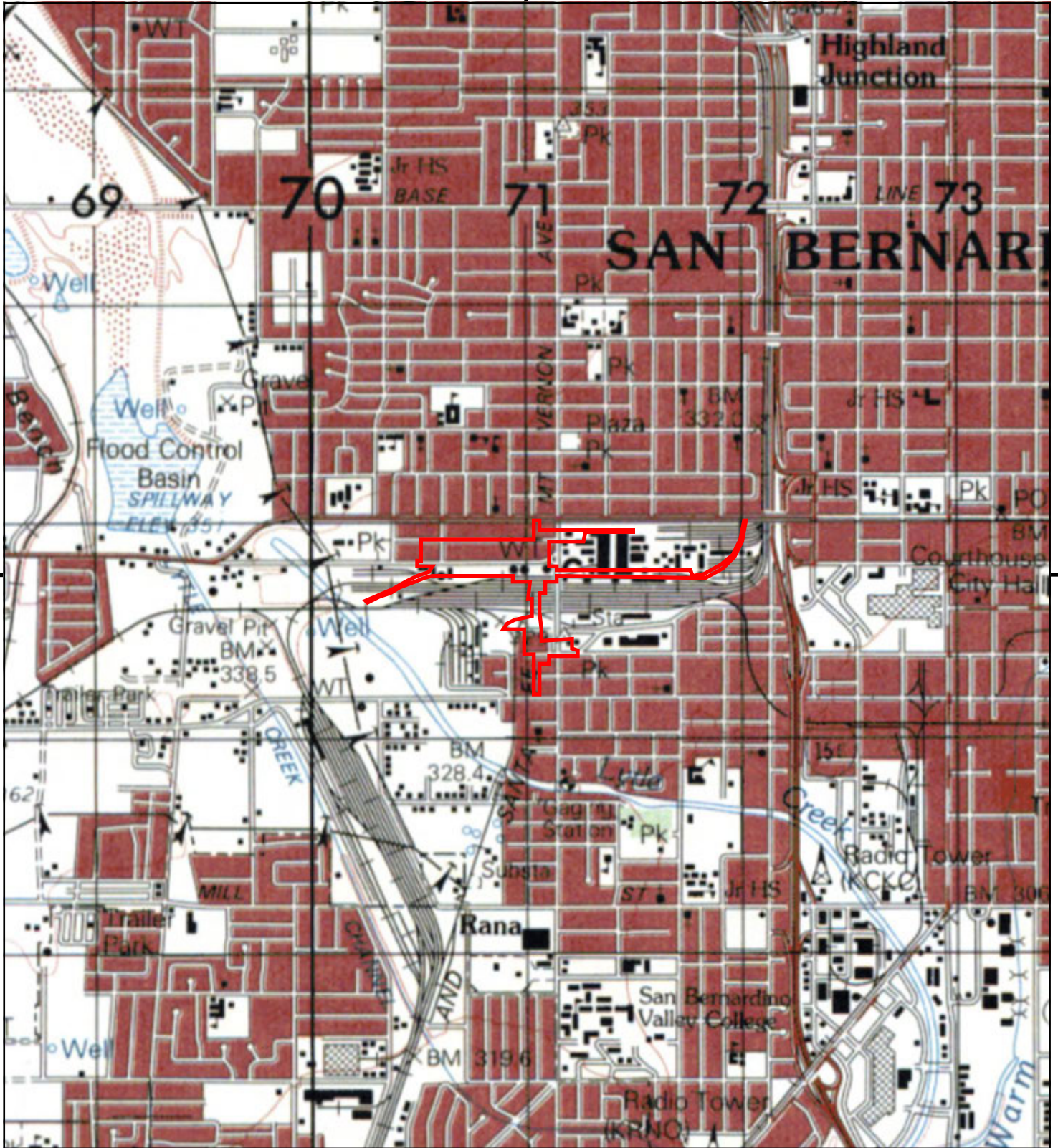

This report includes information from the following map sheet(s).

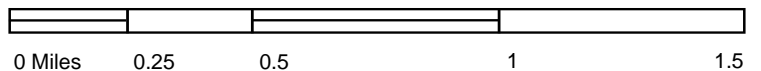

TP, SAN BERNARDINO, 1975, 15-minute

SITE NAME: Mount Vernon Avenue Bridge Project
 ADDRESS: Burlington Northern and Santa Fe Railroad
 San Bernardino, CA 92411
 CLIENT: Ninyo & Moore



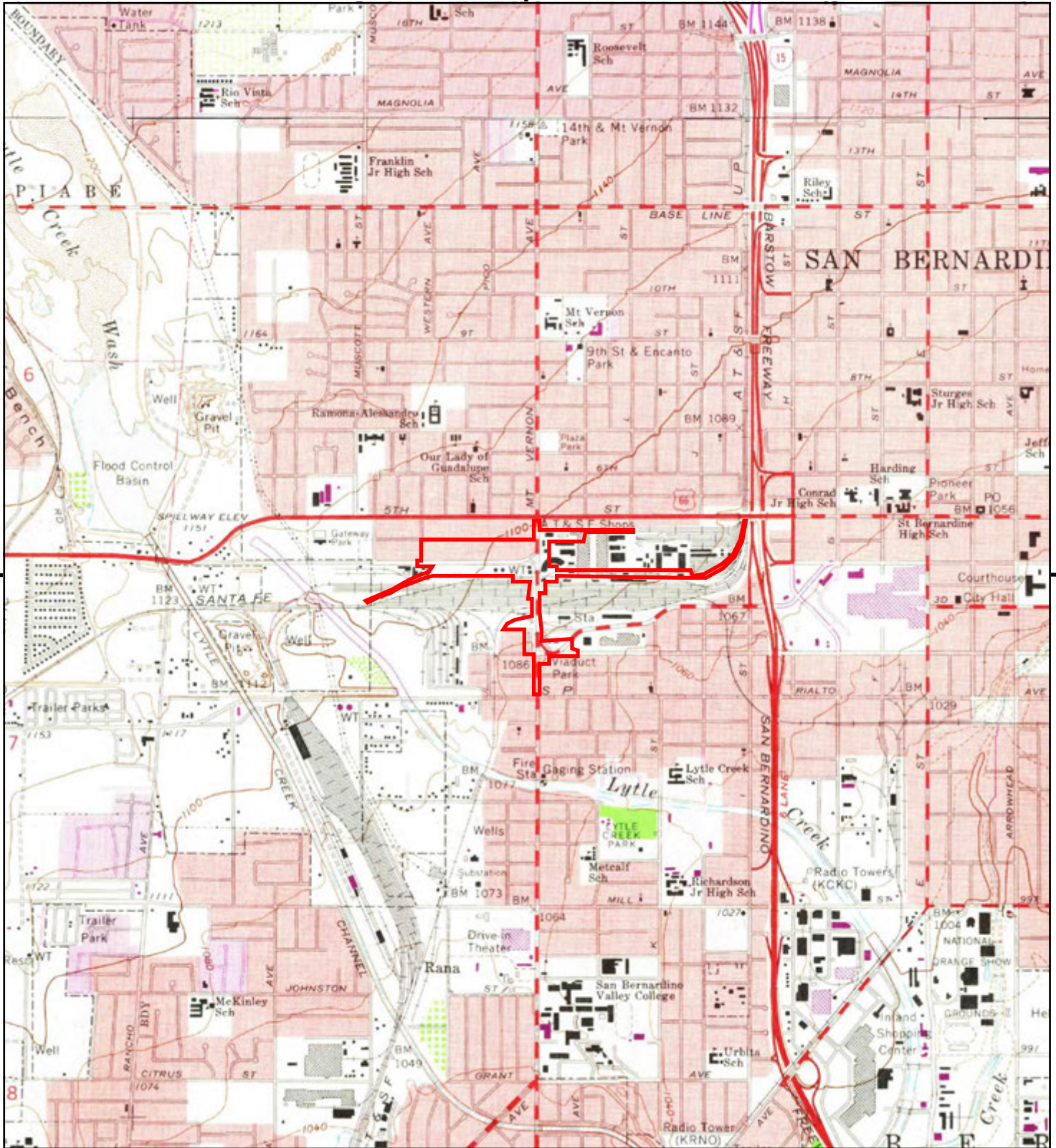

This report includes information from the following map sheet(s).

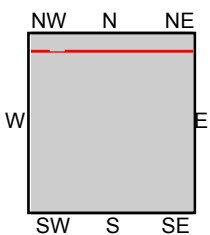

TP, San Bernardino South, 1973, 7.5-minute
N, San Bernardino North, 1973, 7.5-minute

SITE NAME: Mount Vernon Avenue Bridge Project
ADDRESS: Burlington Northern and Santa Fe Railroad
San Bernardino, CA 92411
CLIENT: Ninyo & Moore



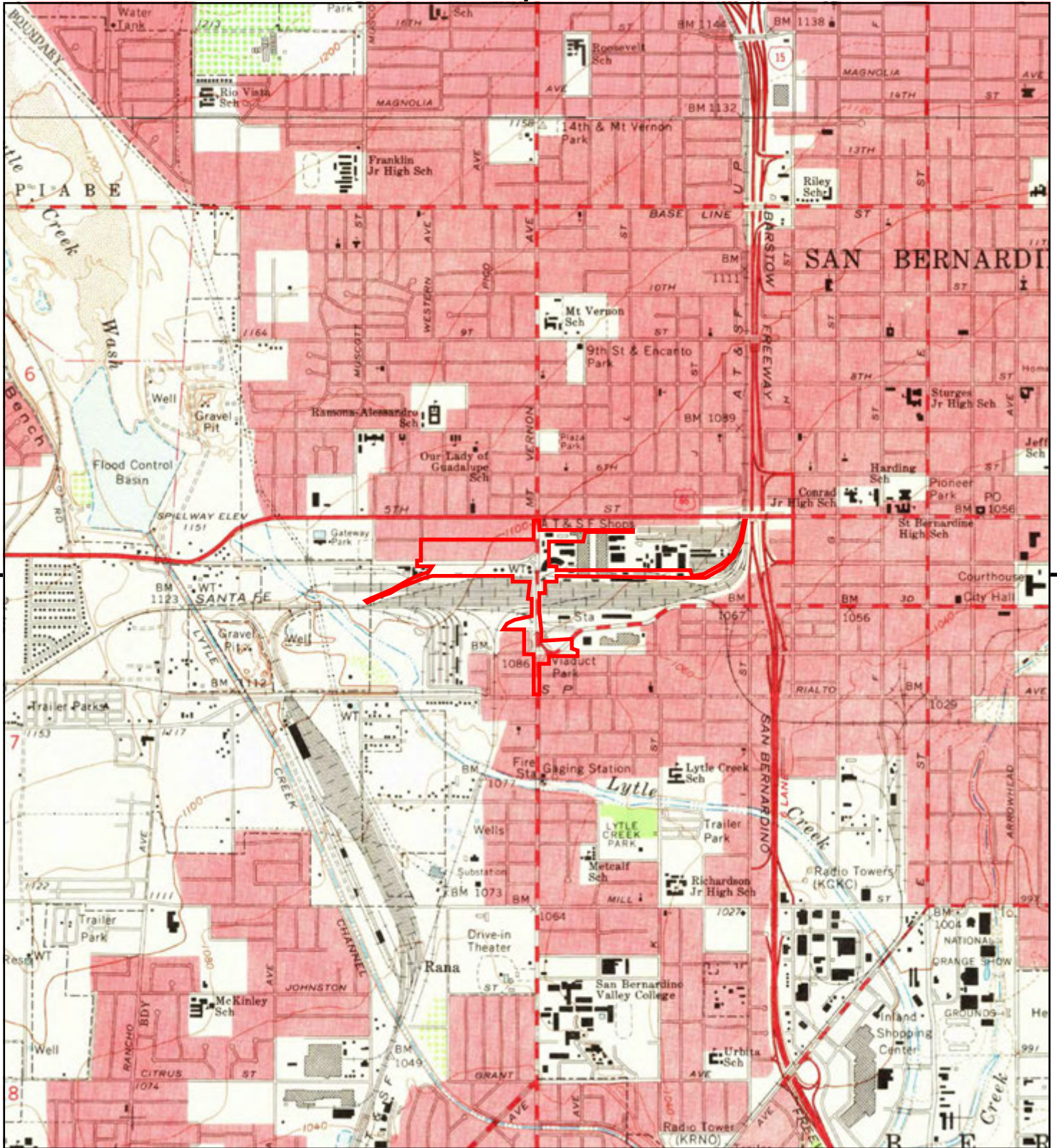

This report includes information from the following map sheet(s).

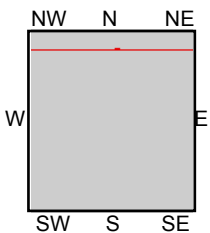

TP, San Bernardino South, 1967, 7.5-minute
N, San Bernardino North, 1967, 7.5-minute

SITE NAME: Mount Vernon Avenue Bridge Project
ADDRESS: Burlington Northern and Santa Fe Railroad
San Bernardino, CA 92411
CLIENT: Ninyo & Moore



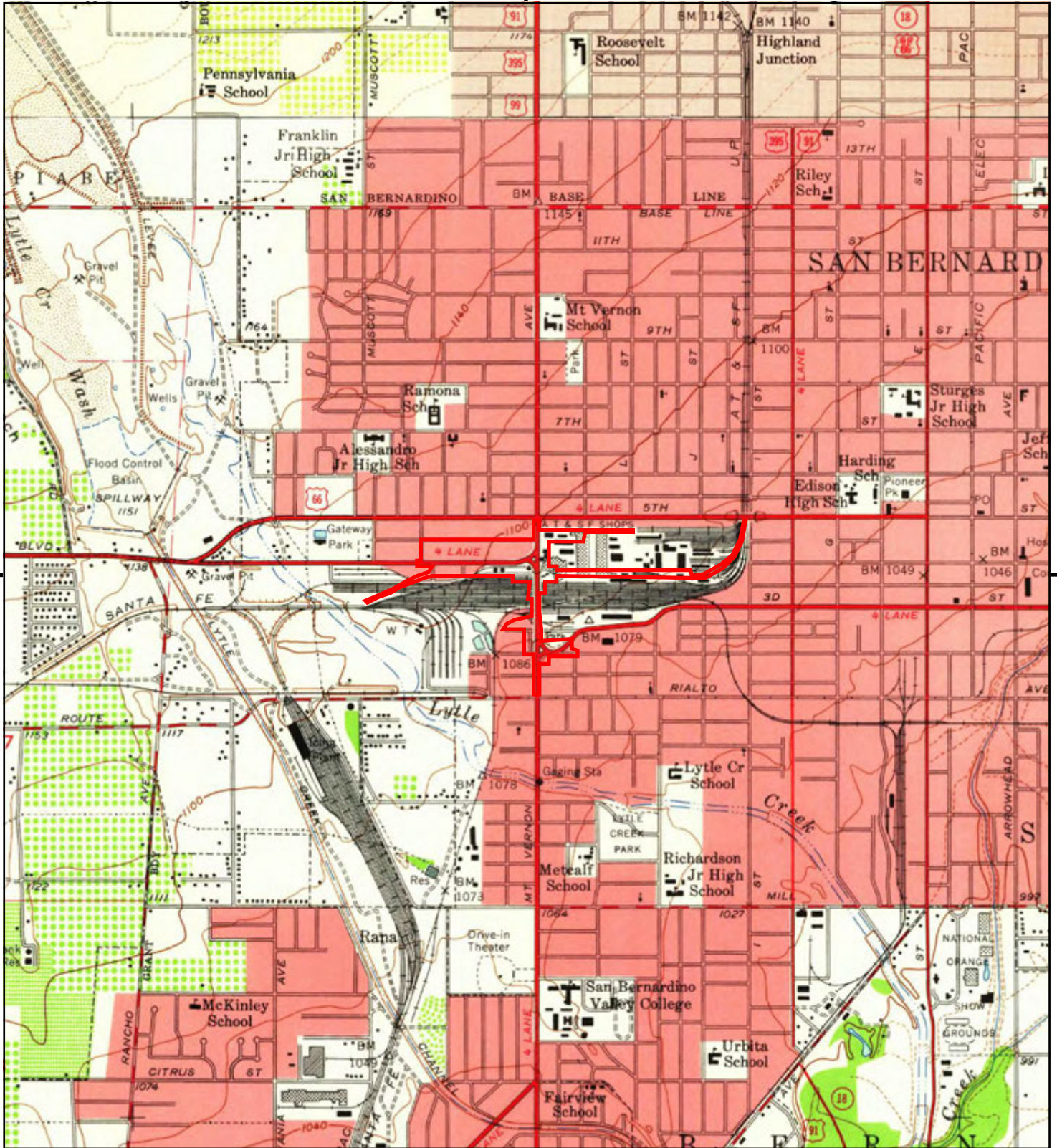

This report includes information from the following map sheet(s).

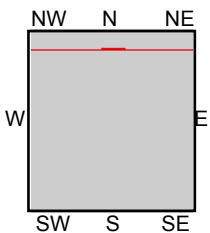

TP, San Bernardino South, 1954, 7.5-minute
N, San Bernardino North, 1954, 7.5-minute

SITE NAME: Mount Vernon Avenue Bridge Project
ADDRESS: Burlington Northern and Santa Fe Railroad
San Bernardino, CA 92411
CLIENT: Ninyo & Moore



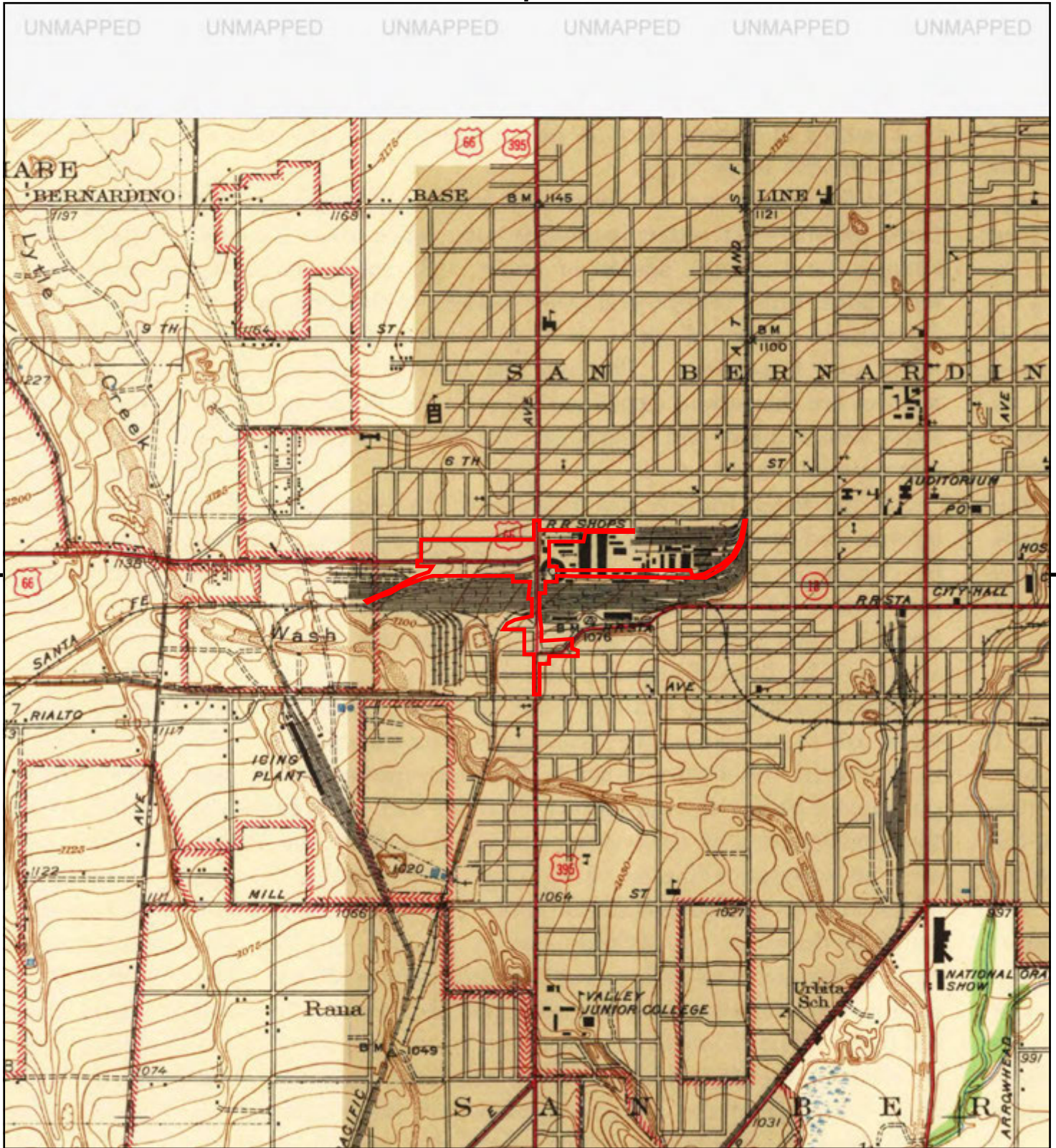

This report includes information from the following map sheet(s).

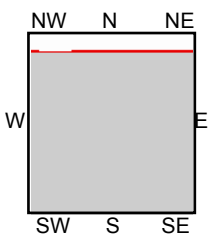

TP, Colton, 1943, 7.5-minute

SITE NAME: Mount Vernon Avenue Bridge Project
 ADDRESS: Burlington Northern and Santa Fe Railroad
 San Bernardino, CA 92411
 CLIENT: Ninyo & Moore



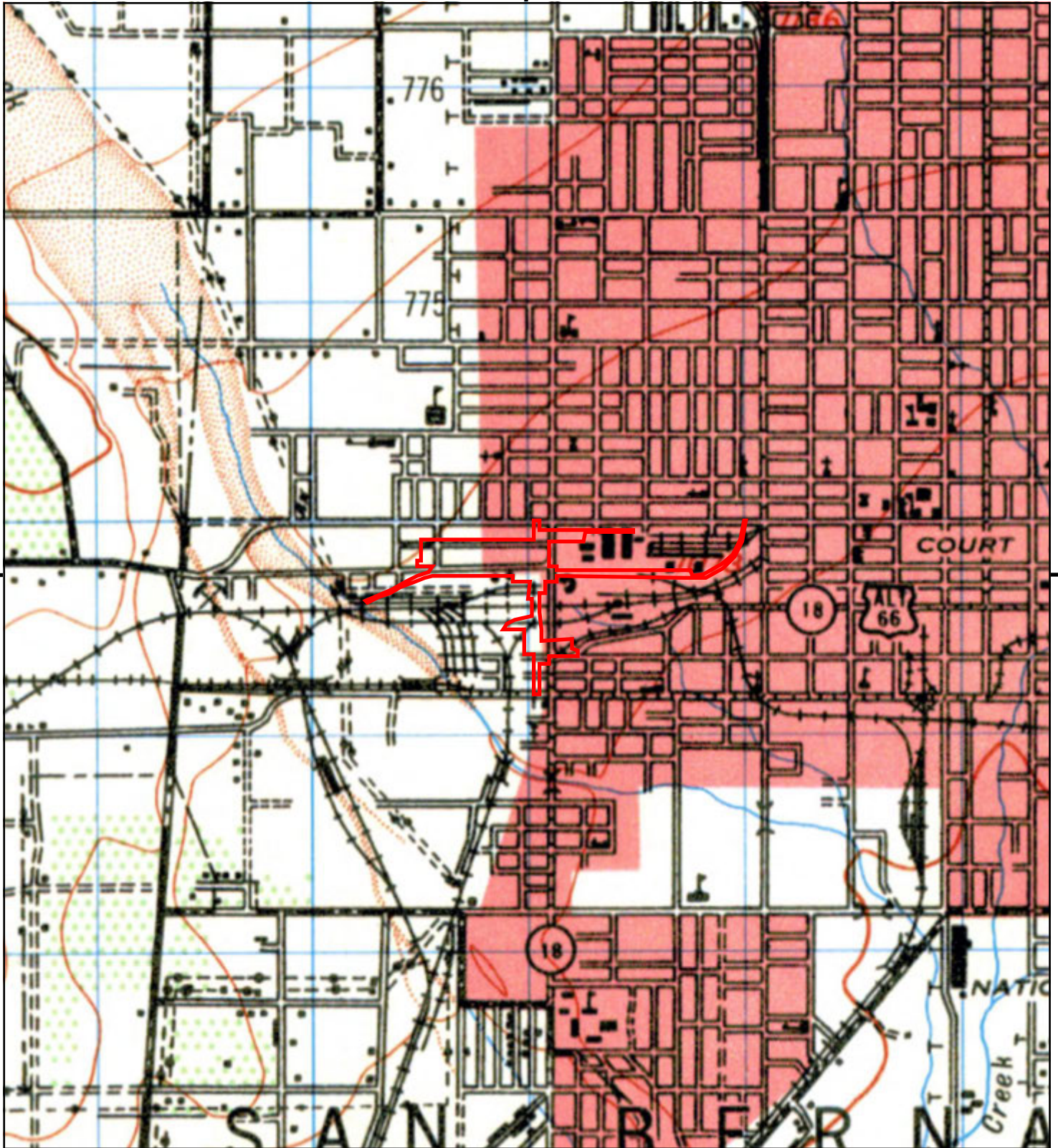

This report includes information from the following map sheet(s).



TP, SAN BERNARDINO, 1942, 15-minute

SITE NAME: Mount Vernon Avenue Bridge Project
 ADDRESS: Burlington Northern and Santa Fe Railroad
 San Bernardino, CA 92411
 CLIENT: Ninyo & Moore



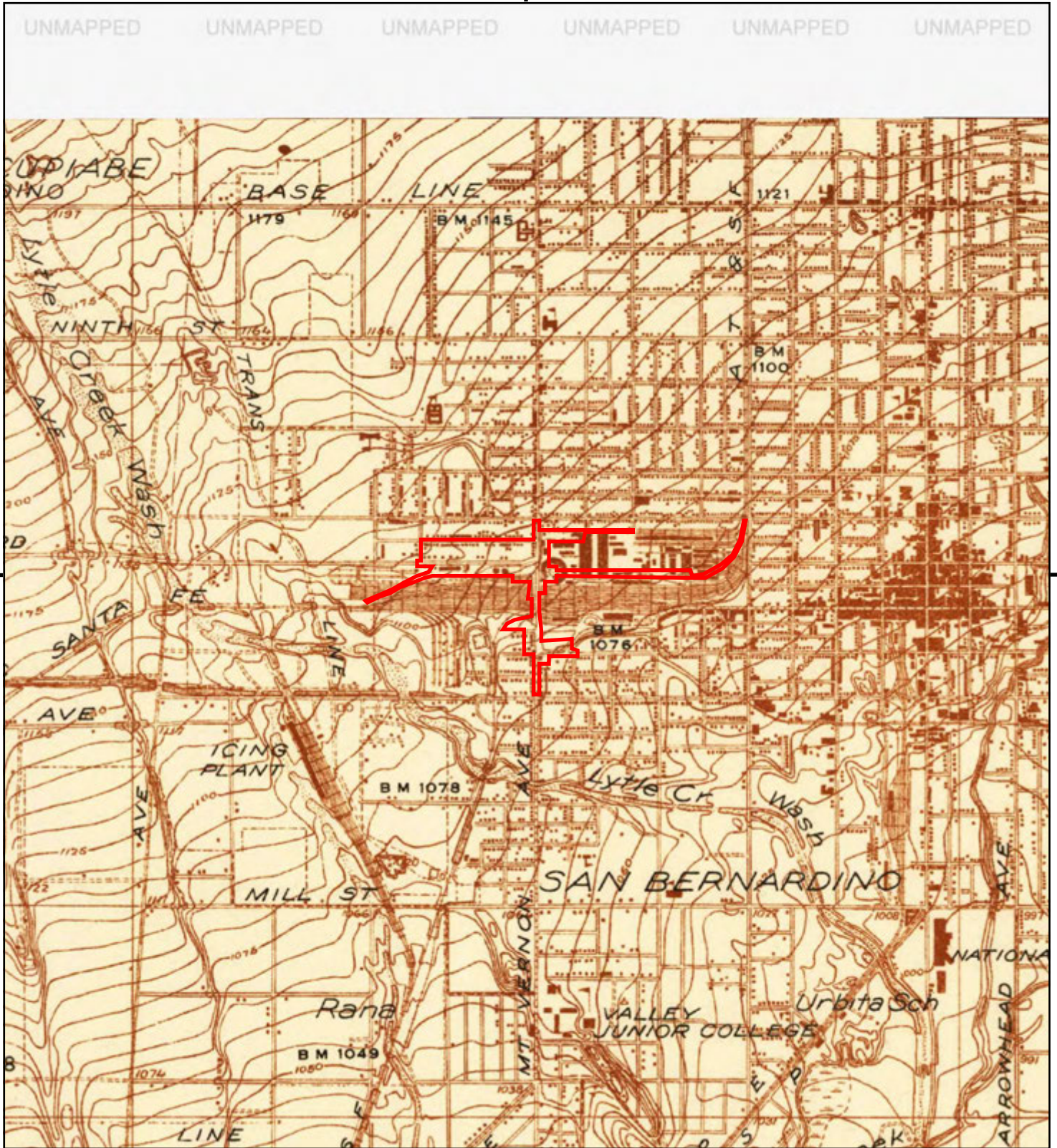

This report includes information from the following map sheet(s).

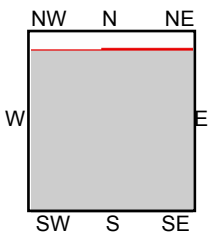

TP, Colton, 1938, 7.5-minute

SITE NAME: Mount Vernon Avenue Bridge Project
 ADDRESS: Burlington Northern and Santa Fe Railroad
 San Bernardino, CA 92411
 CLIENT: Ninyo & Moore



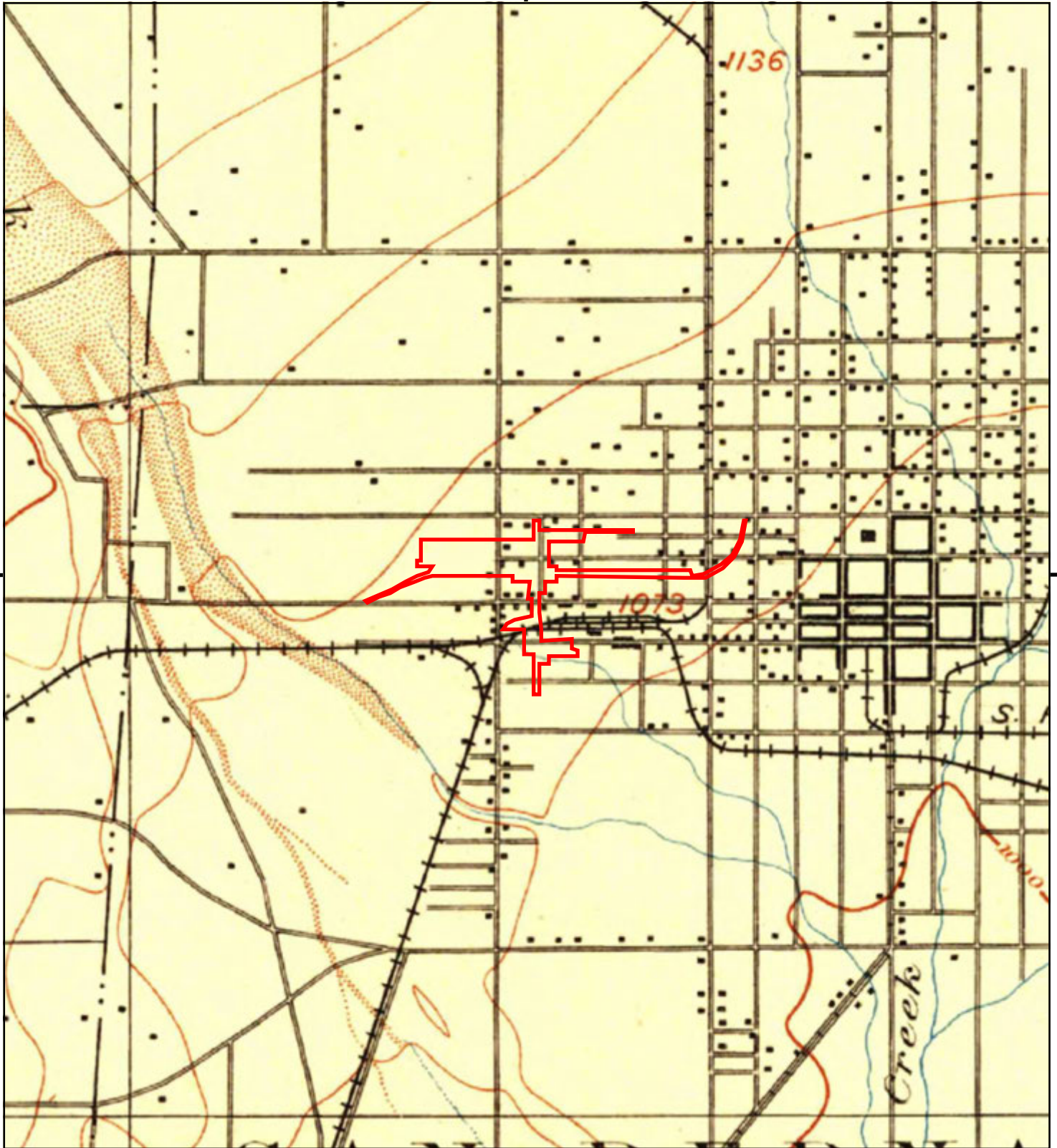

This report includes information from the following map sheet(s).



TP, San Bernardino, 1901, 15-minute

SITE NAME: Mount Vernon Avenue Bridge Project
 ADDRESS: Burlington Northern and Santa Fe Railroad
 San Bernardino, CA 92411
 CLIENT: Ninyo & Moore



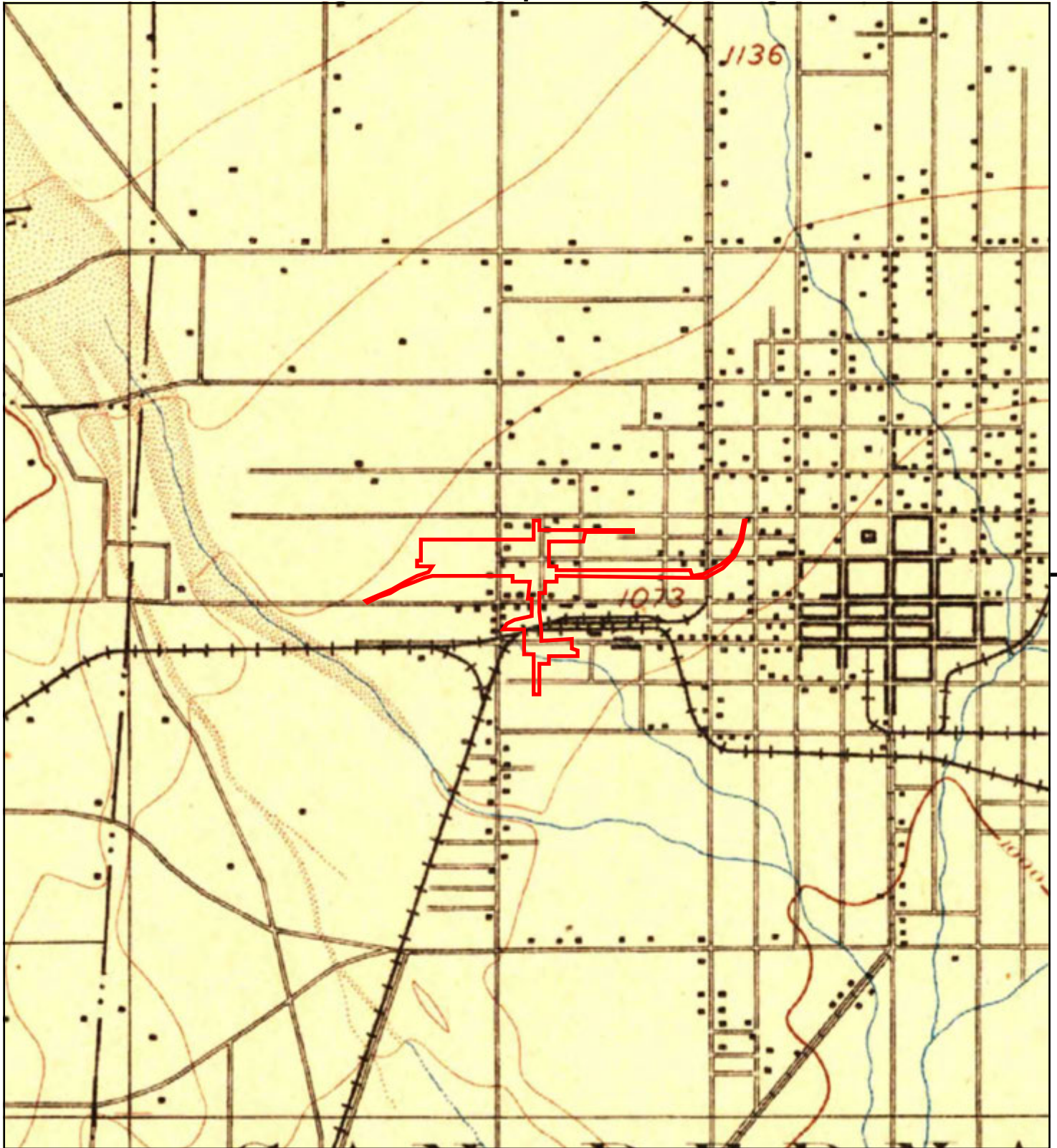

This report includes information from the following map sheet(s).



TP, San Bernardino, 1898, 15-minute

SITE NAME: Mount Vernon Avenue Bridge Project
 ADDRESS: Burlington Northern and Santa Fe Railroad
 San Bernardino, CA 92411
 CLIENT: Ninyo & Moore



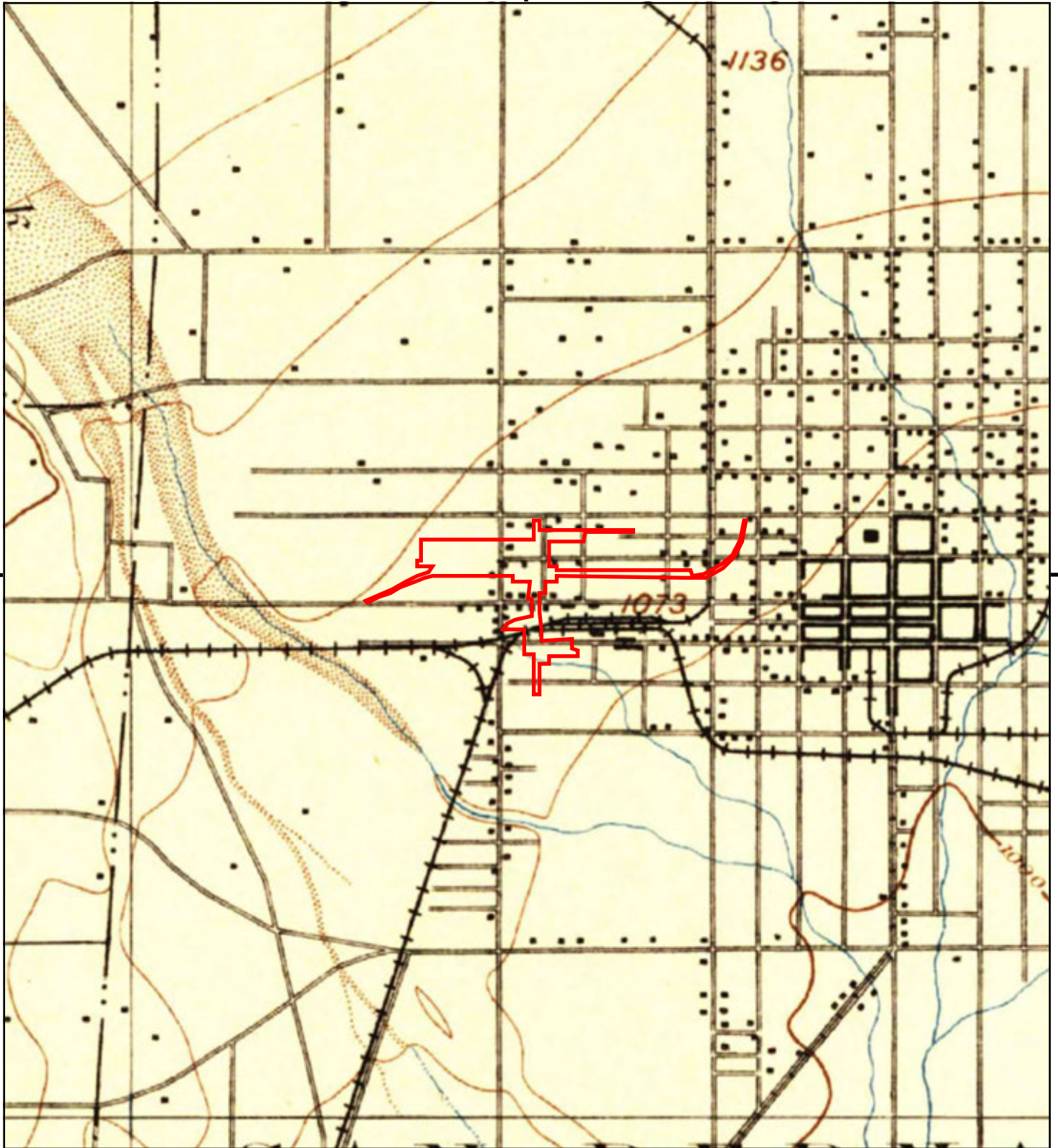

This report includes information from the following map sheet(s).



TP, San Bernardino, 1896, 15-minute

SITE NAME: Mount Vernon Avenue Bridge Project
 ADDRESS: Burlington Northern and Santa Fe Railroad
 San Bernardino, CA 92411
 CLIENT: Ninyo & Moore





APPENDIX E

Vapor Encroachment Screening

Phase I Environmental Site Assessment (ESA) Vapor Encroachment Conditions (VEC) matrix includes a (1) Search Radius Test, (2) Chemicals of Concern (COC) Test, and (3) a Critical Distance Test [1].

(1) Search Radius Test: Are there known or suspect contaminated properties in the primary area of concern within the corresponding search radii?

☒ Yes ☐ No If **No**, then screening for a VEC is complete and no VEC *currently* exists, go to #4. If **Yes**, then:

(2) Chemicals of Concern Test: Are COCs likely to be present within the area of concern for those known or suspect contaminated sites identified based on the Search Distance Test?

☒ Yes ☐ No If **No**, then screening for a VEC is complete and no VEC *currently* exists, go to #4. If **Yes**, then:

(3) Critical Distance Test: A plume test to determine whether or not COCs in the contaminated plume(s) may be within the critical distance.

☐ Yes ☒ No (3a) Is information related to the contaminated plume(s) available (i.e. isoconcentration maps, site drawings, etc.)?

(3b) If **No**, then a VEC cannot be ruled out; check **Yes** in #4 below indicating it is likely a VEC exists. If **Yes**, then:

☐ Yes ☐ No (3c) Is the site less than 100 feet to the nearest edge of a contaminated [non-petroleum hydrocarbon] plume(s)? If **Yes**, then check **Yes** in #4 below indicating it is likely a VEC exists.

☐ Yes ☐ No (3d) Is the site less than 30 feet to the nearest edge of a dissolved petroleum hydrocarbon plume(s)? If **Yes**, then check **Yes** in #4 below indicating it is likely a VEC exists.

If the distance from the nearest edge of a contaminated plume to the nearest existing or planned structure on the site is less than 100 feet for non-petroleum hydrocarbon COC, or less than 30 feet for dissolved petroleum hydrocarbons, then it is presumed that a VEC *currently* exists beneath the site. If the distance from the nearest edge of the contaminated plume is greater than or equal to 100 feet for non-petroleum hydrocarbons, or 30 feet for dissolved petroleum hydrocarbon chemicals of concern, then it is presumed unlikely that a VEC *currently* exists beneath the site.

(4) Is it likely that a VEC *currently* exists beneath the site?

☒ Yes ☐ No If **No**, then the VEC screening is complete and no further investigation is recommended at this time. If **Yes**, Ninyo & Moore recommends performing additional assessment, such as a Tier 2 VEC assessment according to ASTM E 2600-10.

[1] Based on guidance presented in the ASTM E 2600-10 Standard.